

Submit a Copy To Appropriate District Office
 District I – (575) 393-6161
 1625 N. French Dr., Hobbs, NM 88240
 District II – (575) 748-1283
 811 S. First St., Artesia, NM 88210
 District III – (505) 334-6178
 1000 Rio Brazos Rd., Aztec, NM 87410
 District IV – (505) 476-3460
 1220 S. St. Francis Dr., Santa Fe, NM 87505

State of New Mexico
 Energy, Minerals and Natural Resources

Form C-103
 Revised July 18, 2013

OIL CONSERVATION DIVISION
 1220 South St. Francis Dr.
 Santa Fe, NM 87505

SUNDRY NOTICES AND REPORTS ON WELLS (DO NOT USE THIS FORM FOR PROPOSALS TO DRILL OR TO DEEPEN OR PLUG BACK TO A DIFFERENT RESERVOIR. USE "APPLICATION FOR PERMIT" (FORM C-101) FOR SUCH PROPOSALS.)		WELL API NO. 30-005-60161
1. Type of Well: Oil Well <input type="checkbox"/> Gas Well <input checked="" type="checkbox"/> Other Injection		5. Indicate Type of Lease STATE <input checked="" type="checkbox"/> FEE <input type="checkbox"/>
2. Name of Operator State of New Mexico formerly Canyon E&P Company		6. State Oil & Gas Lease No. 16496
3. Address of Operator 1625 N. French Drive, Hobbs, NM 88240		7. Lease Name or Unit Agreement Name Double L Queen Unit
4. Well Location Unit Letter C : 990 feet from the N line and 1650 feet from the W line Section 25 Township 14S Range 29E NMPM County Chaves		8. Well Number #3
11. Elevation (Show whether DR, RKB, RT, GR, etc.) 3816' GR		9. OGRID Number 269864
		10. Pool name or Wildcat Double L Queen

12. Check Appropriate Box to Indicate Nature of Notice, Report or Other Data

NOTICE OF INTENTION TO:	SUBSEQUENT REPORT OF:
PERFORM REMEDIAL WORK <input type="checkbox"/>	REMEDIAL WORK <input type="checkbox"/>
TEMPORARILY ABANDON <input type="checkbox"/>	ALTERING CASING <input type="checkbox"/>
PULL OR ALTER CASING <input type="checkbox"/>	COMMENCE DRILLING OPNS. <input type="checkbox"/>
DOWNHOLE COMMINGLE <input type="checkbox"/>	P AND A <input checked="" type="checkbox"/>
CLOSED-LOOP SYSTEM <input type="checkbox"/>	CASING/CEMENT JOB <input type="checkbox"/>
OTHER: <input type="checkbox"/>	OTHER: <input type="checkbox"/>

13. Describe proposed or completed operations. (Clearly state all pertinent details, and give pertinent dates, including estimated date of starting any proposed work). SEE RULE 19.15.7.14 NMAC. For Multiple Completions: Attach wellbore diagram of proposed completion or recompletion.

A Plus P&A, LLC plugged this well from 10/31/2023-12/14/2023

Spud Date:

Rig Release Date:

I hereby certify that the information above is true and complete to the best of my knowledge and belief.

SIGNATURE Abigail Anderson TITLE P&A Engineer DATE 01/17/2025

Type or print name Abigail Anderson E-mail address: aanderson@jmrsvcs.com PHONE: 432-889-4673

For State Use Only

APPROVED BY: _____ TITLE _____ DATE _____

Conditions of Approval (if any):

**P&A Subsequent Report
State of New Mexico formerly Canyon E&P Company
Double L Queen Unit #3
30-005-60161**

Note: All cement is Class C mixed at 14.8 ppg, yield 1.32 cu ft / sx. Cement volumes are based on inside capacities + 50' excess and outside capacities + 100% excess.

10/31/23 MIRU plugging equipment. Checked pressures, 0 psi. ND wellhead, NU BOP. POH w/ tbg. RIH w/ 3.45" guage ring to 1,860'. POH. Set CIBP @ 1,854'. RU Jarrel Services Wireline. Ran CBL from 1,854' to 1,000'. Holes in csg would not hold fluid above 1,000'.

11/01/23 Spotted 25 sx class C cmt @ 1,854-1,754'. WOC & tagged @ 1,700'. Spotted 25 sx class C cmt @ 1,352-960'. WOC.

11/02/23 Tagged TOC @ 1,050'. Perf'd @ 403'. Sqz'd 145 sx class C cmt @ 403' & circulated to surface. ND BOP. RDMO.

12/14/23 Moved in backhoe & welder. Dug out cellar, cut off wellhead & verified cmt at surface. Installed an above ground DHM. Backfilled cellar, cleaned location, & moved off.

State of NM formerly Canyon E&P Company			PLUGGED
Author:	Abby @ JMR	Well No.	#3
Well Name	Double L Queen Unit	API #:	30-005-60161
Field/Pool	Double L Queen	Location:	990 FNL & 1650 FWL
County	Chaves		Sec 25, T14S, R29E
State	NM	GL:	3816
Spud Date	2/21/1971		

Description	O.D.	Grade	Weight	Depth	Hole	Cmt Sx	TOC
Surface Csg	8 5/8		24#	353	11	275	0
Prod Csg	4 1/2		9.5#	1,962	7 7/8	200	

Formation	Top
T/Salt	336
B/Salt	1137
Yates	1157
7 Rvs	1243
Queen	1846

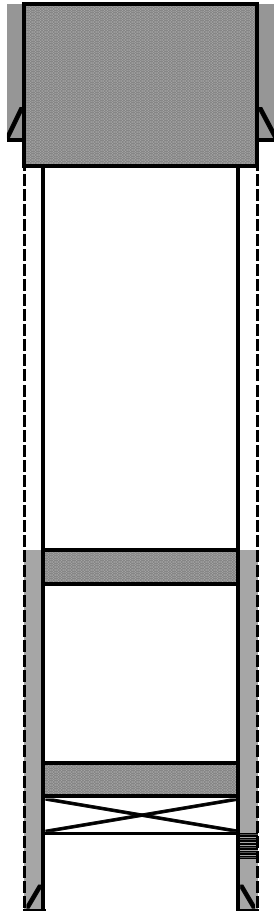

8 5/8 24# CSG @ 353
Hole Size: 11

Plug #3: Perf'd @ 403'. Sqz'd 145 sx class C cmt @ 403' & circulated to surface.

Plug #2: Spotted 25 sx class C cmt @ 1,352-960'. WOC & tagged @ 1,050'.

Plug #1: Set CIBP @ 1,854'. Spotted 25 sx class C cmt @ 1,854-1,754'. WOC & tagged @ 1,700'.

Perfs @ 1904-1914

4 1/2 9.5# CSG @ 1,962
Hole Size: 7 7/8

PBTD @ 1936
TD @ 1962

State of NM formerly Canyon E&P Company				CURRENT
Author:	Abby @ JMR			
Well Name	Double L Queen Unit	Well No.	#3	
Field/Pool	Double L Queen	API #:	30-005-60161	
County	Chaves	Location:	990 FNL & 1650 FWL	
State	NM		Sec 25, T14S, R29E	
Spud Date	2/21/1971	GL:	3816	

Description	O.D.	Grade	Weight	Depth	Hole	Cmt Sx	TOC
Surface Csg	8 5/8		24#	353	11	275	0
Prod Csg	4 1/2		9.5#	1,962	7 7/8	200	

Formation	Top
T/Salt	336
B/Salt	1137
Yates	1157
7 Rvs	1243
Queen	1846

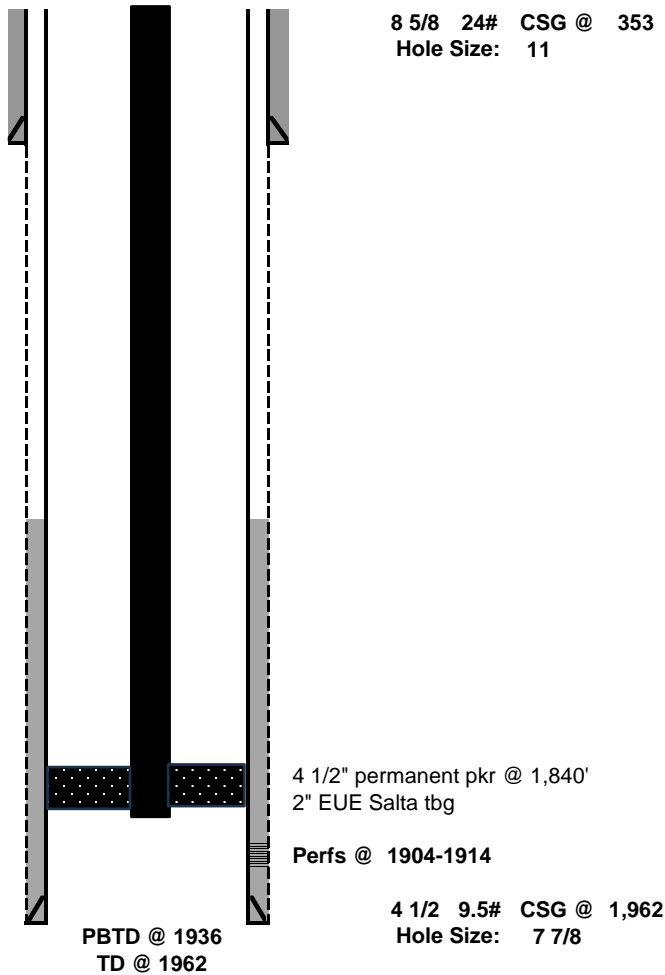



Unnamed location

Near Chaves County, New Mexico ·  1 hr 2 min

 **Directions**

 **Start**

 **Save**

 **Share**



Near Chaves County, NM



Measure distance



33.0514470, -103.9657100



855R322M+HP



Suggest an edit on Dropped pin



Add a missing place



Add your business to Maps for free



30-005-60161





aanderson@jmrservices.com



003



Sante Fe Main Office
Phone: (505) 476-3441

General Information
Phone: (505) 629-6116

Online Phone Directory
<https://www.emnrd.nm.gov/ocd/contact-us>

State of New Mexico
Energy, Minerals and Natural Resources
Oil Conservation Division
1220 S. St Francis Dr.
Santa Fe, NM 87505

CONDITIONS

Action 422072

CONDITIONS

Operator: A-PLUS WELL SERVICE, INC. P.O. Box 1979 Farmington, NM 87499	OGRID: 370317
	Action Number: 422072
	Action Type: [C-103] Sub. Plugging (C-103P)

CONDITIONS

Created By	Condition	Condition Date
loren.diede	None	1/24/2025