

Form 3160-3
(June 2015)FORM APPROVED
OMB No. 1004-0137
Expires: January 31, 2018

UNITED STATES
DEPARTMENT OF THE INTERIOR
BUREAU OF LAND MANAGEMENT
APPLICATION FOR PERMIT TO DRILL OR REENTER

1a. Type of work: <input checked="" type="checkbox"/> DRILL <input type="checkbox"/> REENTER 1b. Type of Well: <input checked="" type="checkbox"/> Oil Well <input type="checkbox"/> Gas Well <input type="checkbox"/> Other 1c. Type of Completion: <input type="checkbox"/> Hydraulic Fracturing <input checked="" type="checkbox"/> Single Zone <input type="checkbox"/> Multiple Zone		5. Lease Serial No. NMLC069033 6. If Indian, Allottee or Tribe Name 7. If Unit or CA Agreement, Name and No. 8. Lease Name and Well No. RAINMAKER FED 003
2. Name of Operator MANZANITA OPERATING LLC		9. API Well No. 30-015-56218
3a. Address PO BOX 3489, MIDLAND, TX 79702	3b. Phone No. (include area code) (432) 557-2196	10. Field and Pool, or Exploratory BENSON/DELAWARE
4. Location of Well (Report location clearly and in accordance with any State requirements. *) At surface NWSE / 1650 FSL / 2310 FEL / LAT 32.6867198 / LONG -103.8904894 At proposed prod. zone NWSE / 1650 FSL / 2310 FEL / LAT 32.6867198 / LONG -103.8904894		11. Sec., T. R. M. or Blk. and Survey or Area SEC 5/T19S/R31E/NMP
14. Distance in miles and direction from nearest town or post office* 10 miles		12. County or Parish EDDY
15. Distance from proposed* location to nearest property or lease line, ft. (Also to nearest drig. unit line, if any) 990 feet		16. No of acres in lease 17. Spacing Unit dedicated to this well 40.0
18. Distance from proposed location* to nearest well, drilling, completed, applied for, on this lease, ft. 362 feet		20. BLM/BIA Bond No. in file FED: NMB001872
21. Elevations (Show whether DF, KDB, RT, GL, etc.) 3575 feet	22. Approximate date work will start* 02/01/2025	23. Estimated duration 30 days
24. Attachments		

The following, completed in accordance with the requirements of Onshore Oil and Gas Order No. 1, and the Hydraulic Fracturing rule per 43 CFR 3162.3-3 (as applicable)

- | | |
|---|---|
| 1. Well plat certified by a registered surveyor.
2. A Drilling Plan.
3. A Surface Use Plan (if the location is on National Forest System Lands, the SUPO must be filed with the appropriate Forest Service Office). | 4. Bond to cover the operations unless covered by an existing bond on file (see Item 20 above).
5. Operator certification.
6. Such other site specific information and/or plans as may be requested by the BLM. |
|---|---|

25. Signature (Electronic Submission)	Name (Printed/Typed) BRIAN WOOD / Ph: (432) 557-2196	Date 11/11/2024
Title Permitting Agent		
Approved by (Signature) (Electronic Submission)	Name (Printed/Typed) CODY LAYTON / Ph: (575) 234-5959	Date 02/06/2025
Title Assistant Field Manager Lands & Minerals		
Office Carlsbad Field Office		

Application approval does not warrant or certify that the applicant holds legal or equitable title to those rights in the subject lease which would entitle the applicant to conduct operations thereon.
 Conditions of approval, if any, are attached.

Title 18 U.S.C. Section 1001 and Title 43 U.S.C. Section 1212, make it a crime for any person knowingly and willfully to make to any department or agency of the United States any false, fictitious or fraudulent statements or representations as to any matter within its jurisdiction.

(Continued on page 2)

*(Instructions on page 2)



C-102 Submit Electronically Via OCD Permitting	State of New Mexico Energy, Minerals & Natural Resources Department OIL CONSERVATION DIVISION	Revised July 9, 2024	
		Submittal Type:	<input checked="" type="checkbox"/> Initial Submittal
			<input type="checkbox"/> Amended Report
			<input type="checkbox"/> As Drilled

WELL LOCATION INFORMATION

API Number 30-015-56218	Pool Code 97083	Pool Name BENSON; DELAWARE (O)
Property Code 332797	Property Name RAINMAKER FED	Well Number 3
OGRID No. 330289	Operator Name MANZANITA OPERATING, LLC	Ground Level Elevation 3574.6
Surface Owner: <input type="checkbox"/> State <input type="checkbox"/> Fee <input type="checkbox"/> Tribal <input checked="" type="checkbox"/> Federal		Mineral Owner: <input type="checkbox"/> State <input type="checkbox"/> Fee <input type="checkbox"/> Tribal <input checked="" type="checkbox"/> Federal

Surface Location

UL J	Section 5	Township 19 S	Range 31 E	Lot	Ft. from N/S 1650 SOUTH	Ft. from E/W 2310 EAST	Latitude 32.6867198°N	Longitude 103.8904894°W	County EDDY
---------	--------------	------------------	---------------	-----	----------------------------	---------------------------	--------------------------	----------------------------	----------------

Bottom Hole Location

UL J	Section 5	Township 19 S	Range 31 E	Lot	Ft. from N/S 1650 SOUTH	Ft. from E/W 2310 EAST	Latitude 32.6867198°N	Longitude 103.8904894°W	County EDDY
---------	--------------	------------------	---------------	-----	----------------------------	---------------------------	--------------------------	----------------------------	----------------

Dedicated Acres 40.00	Infill or Defining Well	Defining Well API	Overlapping Spacing Unit (Y/N) N	Consolidation Code
Order Numbers.			Well setbacks are under Common Ownership: <input type="checkbox"/> Yes <input type="checkbox"/> No	

Kick Off Point (KOP)

UL	Section	Township	Range	Lot	Ft. from N/S	Ft. from E/W	Latitude	Longitude	County
----	---------	----------	-------	-----	--------------	--------------	----------	-----------	--------

First Take Point (FTP)

UL	Section	Township	Range	Lot	Ft. from N/S	Ft. from E/W	Latitude	Longitude	County
----	---------	----------	-------	-----	--------------	--------------	----------	-----------	--------

Last Take Point (LTP)

UL	Section	Township	Range	Lot	Ft. from N/S	Ft. from E/W	Latitude	Longitude	County
----	---------	----------	-------	-----	--------------	--------------	----------	-----------	--------

Unitized Area or Area of Uniform Interest	Spacing Unit Type <input type="checkbox"/> Horizontal <input checked="" type="checkbox"/> Vertical	Ground Floor Elevation:
---	--	-------------------------

OPERATOR CERTIFICATIONS

I hereby certify that the information contained herein is true and complete to the best of my knowledge and belief, and, if the well is a vertical or directional well, that this organization either owns a working interest or unleased mineral interest in the land including the proposed bottom hole location or has a right to drill this well at this location pursuant to a contract with an owner of a working interest run leased mineral interest, or to a voluntary pooling agreement or a compulsory pooling order here to fore entered by the division.

If this well is a horizontal well, I further certify that this organization has received the consent of at least one lessee or owner of a working interest or unleased mineral interest in each tract (in the target pool or formation) in which any part of the well's completed interval will be located or obtained a compulsory pooling order from the division.

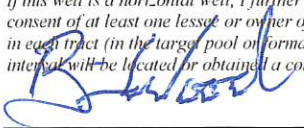
Signature Date 11-8-24

BRIAN WOOD

Printed Name

brian@permitswest.com

Email Address

SURVEYOR CERTIFICATIONS

I hereby certify that the well location shown on this plat was plotted from field notes of actual surveys made by me or under my supervision, and that the same is true and correct to the best of my belief.



Signature and Seal of Professional Surveyor
FILIMON F. JARAMILLO

Certificate Number

PLS 12797

Date of Survey

AUGUST 14, 2024

SURVEY NO. 10249

Note: No allowable will be assigned to this completion until all interests have been consolidated or a non-standard unit has been approved by the division.

This grid represents a standard section. You may superimpose a non-standard section, or larger area, over this grid. Operators must outline the dedicated acreage in a red box, clearly show the well surface location and bottom hole location, if it is directionally drilled, with the dimensions from the section lines in the cardinal directions. If this is a horizontal wellbore show on this plat the location of the First Take Point and Last Take Point, and the point within the Completed interval (other than the First Take Point or Last Take Point) that is closest to any outer boundary of the tract.

Surveyors shall use the latest United States government survey or dependent resurvey. Well locations will be in reference to the New Mexico Principal Meridian. If the land is not surveyed, contact the OCD Engineering Bureau. Independent subdivision surveys will not be acceptable.

RAINMAKER FED 3
EL. = 3574.6

GEODETIC COORDINATES
NAD 83 NMSP EAST
SURFACE LOCATION
1650' FSL, 2310' FEL
N.=613844.21
E.=677581.41
LAT.=32.6867198°N
LONG.=103.8904894°W

BOTTOM OF HOLE
1650' FSL, 2310' FEL
N.=613844.21
E.=677581.41
LAT.=32.6867198°N
LONG.=103.8904894°W

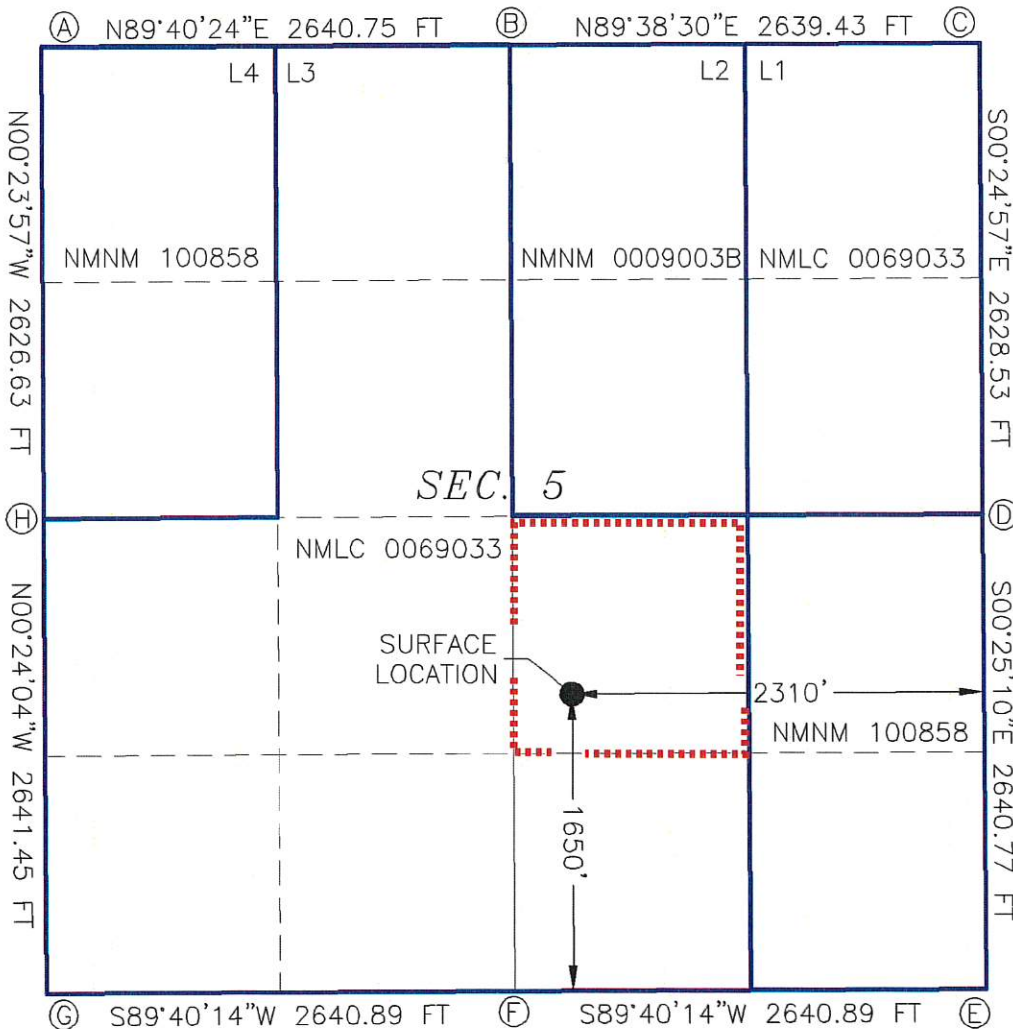

CORNER COORDINATES TABLE

NAD 83 NMSP EAST	
A -	N.=617444.27 E.=674585.69
B -	N.=617459.33 E.=677225.77
C -	N.=617475.83 E.=679864.52
D -	N.=614847.99 E.=679883.59
E -	N.=612207.92 E.=679902.92
F -	N.=612192.74 E.=677262.70
G -	N.=612177.56 E.=674622.48
H -	N.=614818.32 E.=674603.99

LEGEND

— · — · — · — · —	SECTION LINE
— — — — —	QUARTER LINE
— — — — —	LEASE LINE
— — — — —	WELL PATH

State of New Mexico
Energy, Minerals and Natural Resources Department

Submit Electronically
Via E-permitting

Oil Conservation Division
1220 South St. Francis Dr.
Santa Fe, NM 87505

NATURAL GAS MANAGEMENT PLAN

This Natural Gas Management Plan must be submitted with each Application for Permit to Drill (APD) for a new or recompleted well.

Section 1 – Plan Description

Effective May 25, 2021

I. Operator: Manzanita Operating, LLC **OGRID:** 330289 **Date:** 11 / 08 / 24

II. Type: ☒ Original ☐ Amendment due to ☐ 19.15.27.9.D(6)(a) NMAC ☐ 19.15.27.9.D(6)(b) NMAC ☐ Other.

If Other, please describe: _____

III. Well(s): Provide the following information for each new or recompleted well or set of wells proposed to be drilled or proposed to be recompleted from a single well pad or connected to a central delivery point.

Well Name	API	ULSTR	Footages	Anticipated Oil BBL/D	Anticipated Gas MCF/D	Anticipated Produced Water BBL/D
Rainmaker Fed 3	30-015-	J-5-19s-31e	1650 FSL & 2310 FEL	50	50	50

IV. Central Delivery Point Name: DCP via Rainmkaer Fed 1 in O-5-19s-31e [See 19.15.27.9(D)(1) NMAC]

V. Anticipated Schedule: Provide the following information for each new or recompleted well or set of wells proposed to be drilled or proposed to be recompleted from a single well pad or connected to a central delivery point.

Well Name	API	Spud Date	TD Reached Date	Completion Commencement Date	Initial Flow Back Date	First Production Date
Rainmaker Fed 3	30-015-	4-1-25	4-15-25	4-20-25	5-1-25	5-2-25

VI. Separation Equipment: ☒ Attach a complete description of how Operator will size separation equipment to optimize gas capture.

VII. Operational Practices: ☒ Attach a complete description of the actions Operator will take to comply with the requirements of Subsection A through F of 19.15.27.8 NMAC.

VIII. Best Management Practices: ☒ Attach a complete description of Operator's best management practices to minimize venting during active and planned maintenance.

Section 2 – Enhanced Plan
EFFECTIVE APRIL 1, 2022

Beginning April 1, 2022, an operator that is not in compliance with its statewide natural gas capture requirement for the applicable reporting area must complete this section.

☒ Operator certifies that it is not required to complete this section because Operator is in compliance with its statewide natural gas capture requirement for the applicable reporting area.

IX. Anticipated Natural Gas Production:

Well	API	Anticipated Average Natural Gas Rate MCF/D	Anticipated Volume of Natural Gas for the First Year MCF

X. Natural Gas Gathering System (NGGS):

Operator	System	ULSTR of Tie-in	Anticipated Gathering Start Date	Available Maximum Daily Capacity of System Segment Tie-in

XI. Map. ☐ Attach an accurate and legible map depicting the location of the well(s), the anticipated pipeline route(s) connecting the production operations to the existing or planned interconnect of the natural gas gathering system(s), and the maximum daily capacity of the segment or portion of the natural gas gathering system(s) to which the well(s) will be connected.

XII. Line Capacity. The natural gas gathering system ☐ will ☐ will not have capacity to gather 100% of the anticipated natural gas production volume from the well prior to the date of first production.

XIII. Line Pressure. Operator ☐ does ☐ does not anticipate that its existing well(s) connected to the same segment, or portion, of the natural gas gathering system(s) described above will continue to meet anticipated increases in line pressure caused by the new well(s).

☐ Attach Operator's plan to manage production in response to the increased line pressure.

XIV. Confidentiality: ☐ Operator asserts confidentiality pursuant to Section 71-2-8 NMSA 1978 for the information provided in Section 2 as provided in Paragraph (2) of Subsection D of 19.15.27.9 NMAC, and attaches a full description of the specific information for which confidentiality is asserted and the basis for such assertion.

Section 3 - Certifications

Effective May 25, 2021

Operator certifies that, after reasonable inquiry and based on the available information at the time of submittal:

☒ Operator will be able to connect the well(s) to a natural gas gathering system in the general area with sufficient capacity to transport one hundred percent of the anticipated volume of natural gas produced from the well(s) commencing on the date of first production, taking into account the current and anticipated volumes of produced natural gas from other wells connected to the pipeline gathering system; or

☐ Operator will not be able to connect to a natural gas gathering system in the general area with sufficient capacity to transport one hundred percent of the anticipated volume of natural gas produced from the well(s) commencing on the date of first production, taking into account the current and anticipated volumes of produced natural gas from other wells connected to the pipeline gathering system.

If Operator checks this box, Operator will select one of the following:

Well Shut-In. ☐ Operator will shut-in and not produce the well until it submits the certification required by Paragraph (4) of Subsection D of 19.15.27.9 NMAC; or

Venting and Flaring Plan. ☒ Operator has attached a venting and flaring plan that evaluates and selects one or more of the potential alternative beneficial uses for the natural gas until a natural gas gathering system is available, including:

- (a) power generation on lease;
- (b) power generation for grid;
- (c) compression on lease;
- (d) liquids removal on lease;
- (e) reinjection for underground storage;
- (f) reinjection for temporary storage;
- (g) reinjection for enhanced oil recovery;
- (h) fuel cell production; and
- (i) other alternative beneficial uses approved by the division.

Section 4 - Notices

1. If, at any time after Operator submits this Natural Gas Management Plan and before the well is spud:

(a) Operator becomes aware that the natural gas gathering system it planned to connect the well(s) to has become unavailable or will not have capacity to transport one hundred percent of the production from the well(s), no later than 20 days after becoming aware of such information, Operator shall submit for OCD's approval a new or revised venting and flaring plan containing the information specified in Paragraph (5) of Subsection D of 19.15.27.9 NMAC; or

(b) Operator becomes aware that it has, cumulatively for the year, become out of compliance with its baseline natural gas capture rate or natural gas capture requirement, no later than 20 days after becoming aware of such information, Operator shall submit for OCD's approval a new or revised Natural Gas Management Plan for each well it plans to spud during the next 90 days containing the information specified in Paragraph (2) of Subsection D of 19.15.27.9 NMAC, and shall file an update for each Natural Gas Management Plan until Operator is back in compliance with its baseline natural gas capture rate or natural gas capture requirement.

2. OCD may deny or conditionally approve an APD if Operator does not make a certification, fails to submit an adequate venting and flaring plan which includes alternative beneficial uses for the anticipated volume of natural gas produced, or if OCD determines that Operator will not have adequate natural gas takeaway capacity at the time a well will be spud.

I certify that, after reasonable inquiry, the statements in and attached to this Natural Gas Management Plan are true and correct to the best of my knowledge and acknowledge that a false statement may be subject to civil and criminal penalties under the Oil and Gas Act.

Signature:	
Printed Name:	Brian Wood
Title:	Consultant
E-mail Address:	brian@permitswest.com
Date:	11-8-24
Phone:	505 466-8120

OIL CONSERVATION DIVISION
(Only applicable when submitted as a standalone form)

Approved By:
Title:
Approval Date:
Conditions of Approval:

Manzanita Operating, LLC

P.O. Box 3489

Midland, Texas 79702

Panthaky Cell: (432) 349-3096

Fedro Cell: (432) 557-2196



Manzanita Operating, LLC has 3 existing offset Benson; Delaware oil wells that should be similar in production to this well. A flowline will be laid east and south 1066.9' to connect with Manzanita's existing central tank battery at the Haymaker Fed 1. Gas will then flow east 1352.4' via Manzanita's existing gas sales line to DCP's existing Blue Thunder tie-in point.

Separation Equipment

Separation equipment includes a 3-phase separator with individual separators set for each well completed. Volumes are expected to be 4-500 BPD total fluid max, and up to 50 MCFPD max during initial production.

Venting and Flaring

Manzanita Operating, LLC will take all steps necessary to prevent any venting and/or flaring, including shutting-in the well in until the necessary steps can be completed to prevent any flaring or venting of natural gas.

Best Management Practices

Manzanita Operating, LLC does not intend to flare or vent any natural gas, however in the case of emergencies, there will be an emergency flare with the system designed such that any gas unable to be transferred into the sales-pipeline will be routed to the emergency flare for combustion.

Manzanita Operating, LLC

P.O. Box 3489

Midland, Texas 79702

Panthaky Cell: (432) 349-3096

Fedro Cell: (432) 557-2196

Natural Gas Management Plan

VI. Separation equipment will be sized by construction engineering staff based on stated manufacturer daily throughput capacities and anticipated daily production rates to ensure adequate capacity. Closed vent system piping, compression needs, and VRUs will be sized utilizing software to ensure adequate capacity for anticipated production volumes and conditions.

VII. Manzanita Operating, LLC will take the following actions to comply with the regulations listed in 19.15.27.8:

A. MANZANITA OPERATING, LLC will maximize the recovery of natural gas by minimizing the waste, as defined by 19.15.2 NMAC, of natural gas through venting and flaring. MANZANITA OPERATING, LLC will ensure that well(s) will be connected to a natural gas gathering system with sufficient capacity to transport natural gas. If there is no adequate takeaway for the gas, well(s) will be shut in until the natural gas gathering system is available.

B. All drilling operations will be equipped with a rig flare located at least 100' from the nearest surface hole. Rig flare will be utilized to combust any natural gas that is brought to surface during normal drilling operations. In the case of emergency venting or flaring the volumes will be estimated and reported appropriately.

C. During completion operations any natural gas brought to surface will be flared. Immediately following the finish of completion operations, all well flowback will be directed to permanent separation equipment. Produced natural gas from separation equipment will be sent to sales. It is not anticipated that gas will not meet pipeline standards. However, if natural gas does not meet gathering pipeline quality specifications, MANZANITA OPERATING, LLC will flare the natural gas for 60 days or until the natural gas meets the pipeline quality specifications, whichever is sooner. MANZANITA OPERATING, LLC will ensure that the flare is sized properly and is equipped with automatic igniter or continuous pilot. The gas sample will be analyzed twice per week and the gas will be routed into a gathering system as soon as pipeline specifications are met.

D. Natural gas will not be flared with the exceptions and provisions listed in the 19.15.27.8.

D.(I) through (4). If there is no adequate takeaway for the separator gas, well(s) will be shut in until the natural gas gathering system is available with exception of emergency or malfunction situations. Venting and/or flaring volumes will be estimated and reported appropriately.

E. MANZANITA OPERATING, LLC will comply with the performance standards requirements and provisions listed in 19.15.27.8 E.(I)through (8). All equipment will be designed and sized to handle maximum anticipated pressures and throughputs to minimize the waste. Production storage tanks constructed after May 25, 2021, will be equipped with automatic gauging system. Flares constructed after May 25, 2021, will be equipped with automatic igniter or continuous pilot. Flares will be located at least 100' from the well and storage tanks unless otherwise approved by the division. MANZANITA OPERATING, LLC will conduct AVO inspections as described in 19.15.27.8 E (5) (a) with frequencies specified in 19.15.27.8 E (5) (b) and (c). All emergencies will be resolved as quickly and safely as feasible to minimize waste.

F. The volume of natural gas that is vented or flared as the result of malfunction or emergency during drilling and completions operations will be estimated. The volume of natural gas that is vented, flared, or beneficially used during production operations, will be measured, or estimated. MANZANITA OPERATING, LLC will install equipment to measure the volume of natural gas flared from existing process piping, or a flowline piped from equipment such as high-pressure separators, heater treaters, or vapor recovery units associated with a well or facility associated with a well authorized by an APD issued after May 25, 2021, that has an average daily production greater than 60 Mcf/day. If metering is not practicable due to circumstances such as low flow rate or low-pressure venting and flaring, MANZANITA OPERATING, LLC will estimate the volume of vented or flared natural gas. Measuring equipment will conform to industry standards and will not be designed or equipped with a manifold that allows the diversion of natural gas around the metering element except for the sole purpose of inspecting and servicing the measurement equipment.

VIII. For maintenance activities involving production equipment and compression, venting will be limited to the depressurization of the subject equipment to ensure safe working conditions. For maintenance of production and compression equipment the associated producing wells will be shut in to eliminate venting. For maintenance of VRUs all gas normally routed to the VRU will be routed to flare to eliminate venting.



U.S. Department of the Interior
BUREAU OF LAND MANAGEMENT

Drilling Plan Data Report

02/07/2025

APD ID: 10400101875

Submission Date: 11/11/2024

Highlighted data
reflects the most
recent changes

Operator Name: MANZANITA OPERATING LLC

Well Name: RAINMAKER FED

Well Number: 003

Well Type: OIL WELL

Well Work Type: Drill

[Show Final Text](#)

Section 1 - Geologic Formations

Formation ID	Formation Name	Elevation	True Vertical	Measured Depth	Lithologies	Mineral Resources	Producing Formatio
14992391	QUATERNARY	3575	0	0	OTHER : Caliche	USEABLE WATER	N
14992392	RUSTLER ANHYDRITE	2927	648	648	ANHYDRITE	NONE	N
14992393	TOP SALT	2663	912	912	SALT	NONE	N
14992394	BOTTOM SALT	1178	2397	2397	SALT	NONE	N
14992395	YATES	993	2582	2582	SANDSTONE	NATURAL GAS, OIL	N
14992396	BOWERS	540	3035	3035	SANDSTONE	NONE	N
14992397	QUEEN	98	3477	3477	SANDSTONE	NONE	N
14992398	GRAYBURG	-169	3744	3744	DOLOMITE	NATURAL GAS, OIL	N
14992399	SAN ANDRES	-414	3989	3989	OTHER : Carbonate	NATURAL GAS, OIL	N
14992400	BRUSHY CANYON	-1216	4791	4791	SANDSTONE	NATURAL GAS, OIL	Y

Section 2 - Blowout Prevention

Pressure Rating (PSI): 3M

Rating Depth: 5000

Equipment: A 3000 psi BOP stack and manifold system will be used. A typical 3000 psi system is attached. If the equipment changes, then a Sundry Notice will be filed. System will meet 43 CFR 3172 (BOP) and 43 CFR 3176 (H2S) requirements. BOP equipment will consist of the following: - Annular preventer - Double ram with blind rams and pipe rams - Drilling spool, or blowout preventer with 2 side outlets (choke side will be >3 diameter and kill side will be >2 diameter) - Kill line (>2 diameter) & kill line valve (>2 diameter) - At least 2 choke line valves (3 minimum) - >3 diameter choke line with >3 diameter valves - Two kill line valves, one of which will be a check valve (2 minimum) - 2 chokes, at least one will be capable of remote operation - Pressure gauge on choke manifold - Upper Kelly cock valve with handle available - Safety valve and subs to fit all drill string connections in use - All BOPE connections subject to well pressure will be flanged, welded, or clamped - Fill-up line will be above the uppermost preventer

Requesting Variance? NO

Operator Name: MANZANITA OPERATING LLC**Well Name:** RAINMAKER FED**Well Number:** 003**Variance request:**

Testing Procedure: BOP and choke manifold will be installed and pressure tested before drilling out of the surface casing. Subsequent pressure tests will be performed whenever pressure seals are broken. BOP and choke mechanical operating conditions will be checked daily. BOP will be tested at least once every 30 days. Ram type preventers and related pressure control equipment will be pressure tested to the working pressure of the stack if a test plug is used. If a plug is not used, then the stack will be tested to the rated working pressure of the stack or 70% of the minimum internal yield of the casing, whichever is less. Annular type preventers will be pressure tested to 50% of their working pressure. All casing strings will be pressure tested to 0.22 psi/foot or 1500 psi, whichever is greater, not to exceed 70% of the internal yield. The casing shoe will be tested by drilling 5 to 20 out from under the shoe and pressure tested to a maximum expected mud weight equivalent as shown in the mud program. A manual locking device (e. g., hand wheels) or automatic locking devices will be installed on the BOP stack. Remote controls capable of both opening and closing all preventers will be readily accessible to the driller. Choke manifold and accumulator will meet or exceed BLM standards. BOP equipment will be tested after any repair. Pipe and blind rams and annular preventer will be activated on each trip. Weekly BOP drills will be conducted with each crew. All tests, maintenance, and BOP drills will be recorded on the daily drilling report.

Choke Diagram Attachment:

BOP_Choke_Rev_20250126144102.pdf

BOP Diagram Attachment:

BOP_Choke_Rev_20250126144109.pdf

Section 3 - Casing

Casing ID	String Type	Hole Size	Csg Size	Condition	Standard	Tapered String	Top Set MD	Bottom Set MD	Top Set TVD	Bottom Set TVD	Top Set MSL	Bottom Set MSL	Calculated casing length MD	Grade	Weight	Joint Type	Collapse SF	Burst SF	Joint SF Type	Joint SF	Body SF Type	Body SF
1	SURFACE	11	8.625	NEW	API	N	0	720	0	720	3575	2855	720	J-55	32	ST&C	1.19	1.19	DRY	4.6	DRY	4.6
2	PRODUCTI ON	7.87 5	5.5	NEW	API	N	0	5600	0	5600	3575	-2025	5600	J-55	15.5	LT&C	1.68	1.4	DRY	2.59	DRY	2.59

Casing Attachments

Operator Name: MANZANITA OPERATING LLC

Well Name: RAINMAKER FED

Well Number: 003

Casing Attachments

Casing ID: 1StringSURFACE

Inspection Document:

Spec Document:

Tapered String Spec:

Casing Design Assumptions and Worksheet(s):

Rainmaker_3_Casing_Design_Assumptions_20241109082948.pdf

Casing ID: 2StringPRODUCTION

Inspection Document:

Spec Document:

Tapered String Spec:

Casing Design Assumptions and Worksheet(s):

Rainmaker_3_Casing_Design_Assumptions_20241109083040.pdf

Section 4 - Cement

String Type	Lead/Tail	Stage Tool Depth	Top MD	Bottom MD	Quantity(sx)	Yield	Density	Cu Ft	Excess%	Cement type	Additives
PRODUCTION	Lead	3700	0	0	0	0	0	0	0	None	None
PRODUCTION	Tail		0	3300	325	1.96	12.4	637	25	Premium Plus 65/35/6	5% salt U+ 3#/sk Kol-seal
SURFACE	Lead		0	720	435	1.75	13.5	761	100	Premium	4% gel + 0.25 lb/sk cello flake + 1 lb/sk Kol-seal + 2% CaCl2
SURFACE	Tail		0	720	225	1.35	14.8	303	100	Premium	0.25 lb/sk cello flake + 2% CaCl2
PRODUCTION	Lead		3300	3700	55	1.34	14.8	73	25	Premium Plus	1% CaCl2

Operator Name: MANZANITA OPERATING LLC**Well Name:** RAINMAKER FED**Well Number:** 003

String Type	Lead/Tail	Stage Tool Depth	Top MD	Bottom MD	Quantity(sx)	Yield	Density	Cu Ft	Excess%	Cement type	Additives
PRODUCTION	Tail		3700	5600	280	1.49	14.1	417	25	Premium Plus	0.3% CAS-1 + 0.3% CD-1 + 0.5% CFL-3

Section 5 - Circulating Medium

Mud System Type: Closed**Will an air or gas system be Used?** NO**Description of the equipment for the circulating system in accordance with Onshore Order #2:****Diagram of the equipment for the circulating system in accordance with Onshore Order #2:**

Describe what will be on location to control well or mitigate other conditions: Appropriate additives (bentonite, cedar bark) will be on site to manage any abnormal hole condition (lost circulation, pressure) that could be encountered while drilling this well. Circulation could be lost in the Grayburg.

Describe the mud monitoring system utilized: A PVT/Pason/visual mud monitoring system will be used.

Circulating Medium Table

Top Depth	Bottom Depth	Mud Type	Min Weight (lbs/gal)	Max Weight (lbs/gal)	Density (lbs/cu ft)	Gel Strength (lbs/100 sqft)	PH	Viscosity (CP)	Salinity (ppm)	Filtration (cc)	Additional Characteristics
0	500	OTHER : Fresh water spud mud	8.4	8.7							
500	2300	OTHER : Brine	10	10							
2300	5500	OTHER : Brine	9.2	9.2							
5500	5600	OTHER : Brine	9.2	9.2							

Operator Name: MANZANITA OPERATING LLC**Well Name:** RAINMAKER FED**Well Number:** 003

Section 6 - Test, Logging, Coring

List of production tests including testing procedures, equipment and safety measures:

Drill stem test may be run as appropriate. Mud log samples will be collected every 10' from 3500' to TD. GR-CAL logs will be run from TD to surface. CMR + TCOM logs will be run from TD through the pay zone.

List of open and cased hole logs run in the well:

MUD LOG/GEOLOGICAL LITHOLOGY LOG,GAMMA RAY LOG,

Coring operation description for the well:

None

Section 7 - Pressure

Anticipated Bottom Hole Pressure: 2424**Anticipated Surface Pressure:** 1191**Anticipated Bottom Hole Temperature(F):** 100**Anticipated abnormal pressures, temperatures, or potential geologic hazards?** NO**Describe:****Contingency Plans geohazards description:****Contingency Plans geohazards****Hydrogen Sulfide drilling operations plan required?** YES**Hydrogen sulfide drilling operations**

Rainmaker_3_H2S_Plan_20241109084349.pdf

Section 8 - Other Information

Proposed horizontal/directional/multi-lateral plan submission:**Other proposed operations facets description:**

Centralizers will be installed as required by 43 CFR 3172. Centralizers will be set on each of the first 3 joints of surface casing and then every 3rd joint to surface. Centralizers will be set on every 4th joint of the long string through the pay zone, and elsewhere as needed.

Other proposed operations facets attachment:

Rainmaker_3_Drill_Plan_20241109084429.pdf

Rainmaker_3_WMP_20241111132807.pdf

Other Variance attachment:

PECOS DISTRICT DRILLING CONDITIONS OF APPROVAL

OPERATOR'S NAME:	Manzanita Operating LLC
LEASE NO.:	NMLC069033
LOCATION:	Sec. 5, T.19 S, R 31 E
COUNTY:	Eddy County, New Mexico ▼
WELL NAME & NO.:	Rainmaker Fed 003
SURFACE HOLE FOOTAGE:	1650'S & 2310'E
BOTTOM HOLE FOOTAGE:	1650'S & 2310'E

COA

H₂S	<input checked="" type="radio"/> No <input type="radio"/> Yes			
Potash / WIPP	<input checked="" type="radio"/> None <input type="radio"/> Secretary <input type="radio"/> R-111-Q <input type="checkbox"/> Open Annulus			
	Choose an option (including blank option.) <input type="checkbox"/> WIPP			
Cave / Karst	<input checked="" type="radio"/> Low <input type="radio"/> Medium <input type="radio"/> High <input type="radio"/> Critical			
Wellhead	<input checked="" type="radio"/> Conventional <input type="radio"/> Multibowl <input type="radio"/> Both <input type="radio"/> Diverter			
Cementing	<input type="checkbox"/> Primary Squeeze <input type="checkbox"/> Cont. Squeeze <input type="checkbox"/> EchoMeter <input type="checkbox"/> DV Tool			
Special Req	<input type="checkbox"/> Capitan Reef <input type="checkbox"/> Water Disposal <input type="checkbox"/> COM <input type="checkbox"/> Unit			
Waste Prev.	<input type="radio"/> Self-Certification <input checked="" type="radio"/> Waste Min. Plan <input type="radio"/> APD Submitted prior to 06/10/2024			
Additional Language	<input checked="" type="checkbox"/> Flex Hose <input type="checkbox"/> Casing Clearance <input type="checkbox"/> Pilot Hole <input type="checkbox"/> Break Testing			
	<input type="checkbox"/> Four-String <input type="checkbox"/> Offline Cementing <input type="checkbox"/> Fluid-Filled			

A. HYDROGEN SULFIDE

Hydrogen Sulfide (H₂S) monitors shall be installed prior to drilling out the surface shoe. If H₂S is detected in concentrations greater than 100 ppm, the Hydrogen Sulfide area shall meet 43 CFR 3176 requirements, which includes equipment and personnel/public protection items. If Hydrogen Sulfide is encountered, provide measured values and formations to the BLM.

B. CASING

1. The **8 5/8**-inch surface casing shall be set at approximately **720** feet (a minimum of **70 feet (Eddy County)** into the Rustler Anhydrite, above the salt, and below usable fresh water) and cemented to the surface.
 - a. If cement does not circulate to the surface, the appropriate BLM office shall be notified and a temperature survey utilizing an electronic type temperature survey with surface log readout will be used or a cement bond log shall be run to verify the top of the cement. Temperature survey will be run a minimum of six hours after pumping

- cement and ideally between 8-10 hours after completing the cement job.
- b. Wait on cement (WOC) time for a primary cement job will be a minimum of **8 hours** or **500 pounds compressive strength**, whichever is greater. (This is to include the lead cement)
 - c. Wait on cement (WOC) time for a remedial job will be a minimum of 4 hours after bringing cement to surface or 500 pounds compressive strength, whichever is greater.
 - d. If cement falls back, remedial cementing will be done prior to drilling out that string.
2. The minimum required fill of cement behind the **5-1/2** inch production casing is:
- Cement to surface. If cement does not circulate see B.1.a, c-d above. **Excess calculates to -19%. Additional cement maybe required.**

C. PRESSURE CONTROL

1. Variance approved to use flex line from BOP to choke manifold. Manufacturer's specification to be readily available. No external damage to flex line. Flex line to be installed as straight as possible (no hard bends).
1. Minimum working pressure of the blowout preventer (BOP) and related equipment (BOPE) required for drilling below the surface casing shoe shall be **3000 (3M)** psi.

GENERAL REQUIREMENTS

The BLM is to be notified in advance for a representative to witness:

- a. Spudding well (minimum of 24 hours)
- b. Setting and/or Cementing of all casing strings (minimum of 4 hours)
- c. BOPE tests (minimum of 4 hours)

Contact Eddy County Petroleum Engineering Inspection Staff:

Email or call the Carlsbad Field Office, 620 East Greene St., Carlsbad, NM 88220;
[BLM NM CFO DrillingNotifications@BLM.GOV](mailto:BLM_NM_CFO_DrillingNotifications@BLM.GOV); (575) 361-2822

1. Unless the production casing has been run and cemented or the well has been properly plugged, the drilling rig shall not be removed from over the hole without prior approval.
 - a. In the event the operator has proposed to drill multiple wells utilizing a skid/walking rig. Operator shall secure the wellbore on the current well, after installing and testing the wellhead, by installing a blind flange of like pressure rating to the wellhead and a pressure gauge that can be monitored while drilling is performed on the other well(s).
 - b. When the operator proposes to set surface casing with Spudder Rig
 - i. Notify the BLM when moving in and removing the Spudder Rig.
 - ii. Notify the BLM when moving in the 2nd Rig. Rig to be moved in within 90 days of notification that Spudder Rig has left the location.
 - iii. BOP/BOPE test to be conducted per **43 CFR 3172** as soon as 2nd Rig is rigged up on well.
2. Floor controls are required for 3M or Greater systems. These controls will be on the rig floor, unobstructed, readily accessible to the driller and will be operational at all times during drilling and/or completion activities. Rig floor is defined as the area immediately around the rotary table; the area immediately above the substructure on which the draw works are located, this does not include the dog house or stairway area.
3. For intervals in which cement to surface is required, cement to surface should be verified with a visual check and density or pH check to differentiate cement from spacer and drilling mud. The results should be documented in the driller's log and daily reports.

A. CASING

1. Changes to the approved APD casing program need prior approval if the items substituted are of lesser grade or different casing size or are Non-API. The Operator can exchange the components of the proposal with that of superior strength (i.e. changing from J-55 to N-80, or from 36# to 40#). Changes to the approved cement program need prior approval if the altered cement plan has less volume or strength or if the changes are substantial (i.e. Multistage tool, ECP, etc.). The initial wellhead installed on the well will remain on the well with spools used as needed.

2. Wait on cement (WOC) for Potash Areas: After cementing but before commencing any tests, the casing string shall stand cemented under pressure until both of the following conditions have been met: 1) cement reaches a minimum compressive strength of 500 psi for all cement blends of both lead and tail cement, 2) until cement has been in place at least 8 hours. WOC time will be recorded in the driller's log. The casing integrity test can be done (prior to the cement setting up) immediately after bumping the plug.
3. Wait on cement (WOC) for Water Basin: After cementing but before commencing any tests, the casing string shall stand cemented under pressure until both of the following conditions have been met: 1) cement reaches a minimum compressive strength of 500 psi at the shoe, 2) until cement has been in place at least 8 hours. WOC time will be recorded in the driller's log. See individual casing strings for details regarding lead cement slurry requirements. The casing integrity test can be done (prior to the cement setting up) immediately after bumping the plug.
4. Provide compressive strengths including hours to reach required 500 pounds compressive strength prior to cementing each casing string. Have well specific cement details onsite prior to pumping the cement for each casing string.
5. No pea gravel permitted for remedial or fall back remedial without prior authorization from the BLM engineer.
6. On that portion of any well approved for a 5M BOPE system or greater, a pressure integrity test of each casing shoe shall be performed. Formation at the shoe shall be tested to a minimum of the mud weight equivalent anticipated to control the formation pressure to the next casing depth or at total depth of the well. This test shall be performed before drilling more than 20 feet of new hole.
7. If hardband drill pipe is rotated inside casing, returns will be monitored for metal. If metal is found in samples, drill pipe will be pulled and rubber protectors which have a larger diameter than the tool joints of the drill pipe will be installed prior to continuing drilling operations.
8. Whenever a casing string is cemented in the R-111-Q potash area, the NMOCD requirements shall be followed.

B. PRESSURE CONTROL

1. All blowout preventer (BOP) and related equipment (BOPE) shall comply with well control requirements as described in **43 CFR 3172**.
2. If a variance is approved for a flexible hose to be installed from the BOP to the choke manifold, the following requirements apply: The flex line must meet the requirements of API 16C. Check condition of flexible line from BOP to choke manifold, replace if exterior is damaged or if line fails test. Line to be as straight as possible with no hard bends and is to be anchored according to Manufacturer's

requirements. The flexible hose can be exchanged with a hose of equal size and equal or greater pressure rating. Anchor requirements, specification sheet and hydrostatic pressure test certification matching the hose in service, to be onsite for review. These documents shall be posted in the company man's trailer and on the rig floor.

3. 5M or higher system requires an HCR valve, remote kill line and annular to match. The remote kill line is to be installed prior to testing the system and tested to stack pressure.
4. If the operator has proposed a multi-bowl wellhead assembly in the APD. The following requirements must be met:
 - i. Wellhead shall be installed by manufacturer's representatives, submit documentation with subsequent sundry.
 - ii. If the welding is performed by a third party, the manufacturer's representative shall monitor the temperature to verify that it does not exceed the maximum temperature of the seal.
 - iii. Manufacturer representative shall install the test plug for the initial BOP test.
 - iv. Whenever any seal subject to test pressure is broken, all the tests in 43 CFR 3172.6(b)(9) must be followed.
 - v. If the cement does not circulate and one inch operations would have been possible with a standard wellhead, the well head shall be cut off, cementing operations performed and another wellhead installed.
5. The appropriate BLM office shall be notified a minimum of 4 hours in advance for a representative to witness the tests.
 - i. In a water basin, for all casing strings utilizing slips, these are to be set as soon as the crew and rig are ready and any fallback cement remediation has been done. The casing cut-off and BOP installation can be initiated four hours after installing the slips, which will be approximately six hours after bumping the plug. For those casing strings not using slips, the minimum wait time before cut-off is eight hours after bumping the plug. BOP/BOPE testing can begin after cut-off or once cement reaches 500 psi compressive strength (including lead cement), whichever is greater. However, if the float does not hold, cut-off cannot be initiated until cement reaches 500 psi compressive strength (including lead when specified).
 - ii. In potash areas, for all casing strings utilizing slips, these are to be set as soon as the crew and rig are ready and any fallback cement remediation has been done. For all casing strings, casing cut-off and BOP installation can be initiated at twelve hours after bumping the cement plug. The BOPE test can be initiated after bumping the cement plug with the casing valve

open. (only applies to single stage cement jobs, prior to the cement setting up.)

- iii. The tests shall be done by an independent service company utilizing a test plug not a cup or J-packer and can be initiated immediately with the casing valve open. The operator also has the option of utilizing an independent tester to test without a plug (i.e. against the casing) pursuant to **43 CFR 3172** with the pressure not to exceed 70% of the burst rating for the casing. Any test against the casing must meet the WOC time for 8 hours or 500 pounds compressive strength, whichever is greater, prior to initiating the test (see casing segment as lead cement may be critical item).
- iv. The test shall be run on a 5000 psi chart for a 2-3M BOP/BOP, on a 10000 psi chart for a 5M BOP/BOPE and on a 15000 psi chart for a 10M BOP/BOPE. If a linear chart is used, it shall be a one hour chart. A circular chart shall have a maximum 2 hour clock. If a twelve hour or twenty-four hour chart is used, tester shall make a notation that it is run with a two hour clock.
- v. The results of the test shall be reported to the appropriate BLM office.
- vi. All tests are required to be recorded on a calibrated test chart. A copy of the BOP/BOPE test chart and a copy of independent service company test will be submitted to the appropriate BLM office.
- vii. The BOP/BOPE test shall include a low pressure test from 250 to 300 psi. The test will be held for a minimum of 10 minutes if test is done with a test plug and 30 minutes without a test plug. This test shall be performed prior to the test at full stack pressure.
- viii. BOP/BOPE must be tested by an independent service company within 500 feet of the top of the Wolfcamp formation if the time between the setting of the intermediate casing and reaching this depth exceeds 20 days. This test does not exclude the test prior to drilling out the casing shoe as per **43 CFR 3172**.

C. DRILLING MUD

Mud system monitoring equipment, with derrick floor indicators and visual and audio alarms, shall be operating before drilling into the Wolfcamp formation, and shall be used until production casing is run and cemented.

D. WASTE MATERIAL AND FLUIDS

All waste (i.e. drilling fluids, trash, salts, chemicals, sewage, gray water, etc.) created as a result of drilling operations and completion operations shall be safely contained and disposed of properly at a waste disposal facility. No waste material or fluid shall be

disposed of on the well location or surrounding area. Porto-johns and trash containers will be on-location during fracturing operations or any other crew-intensive operations.

Approved by Zota Stevens on 2/6/2025
575-234-5998 / zstevens@blm.gov

Manzanita Operating, LLC
Rainmaker Fed 3
H₂S Drilling Operations Plan

- a. All personnel will be trained in H₂S working conditions as required by 43 CFR 3176 before drilling out of the surface casing.
- b. Two briefing areas will be established. Each will be $\geq 150'$ from the wellhead, perpendicular from one another, and easily entered and exited.
- c. H₂S Safety Equipment/Systems:
 - i. Well Control Equipment
 - Flare line will be $\geq 150'$ from the wellhead and ignited by a flare gun.
 - Beware of SO₂ created by flaring.
 - Choke manifold will include a remotely operated choke.
 - Mud gas separator
 - ii. Protective Equipment for Essential Personnel
 - Every person on site will be required to wear a personal H₂S and SO₂ monitor at all time while on site. Monitors will not be worn on hard hats. Monitors will be worn on the front of the waist or chest.
 - One self-contained breathing apparatus (SCBA) 30-minute rescue pack will be at each briefing area. Two 30-minute SCBA packs will be stored in the safety trailer.
 - Four work/escape packs will be on the rig floor. Each pack will have a long enough hose to allow unimpaired work activity.
 - Four emergency escape packs will be in the doghouse for emergency evacuation.
 - Hand signals will be used when wearing protective breathing apparatus.
 - Stokes litter or stretcher
 - Two full OSHA compliant body harnesses
 - A 100' long x 5/8" OSHA compliant rope
 - One 20-pound ABC fire extinguisher
 - iii. H₂S Detection & Monitoring Equipment
 - Every person on site will be required to wear a personal H₂S and SO₂ monitor at all time while on site. Monitors will not be worn on hard hats. Monitors will be worn on the front of the waist or chest.
 - A stationary detector with 3 sensors will be in the doghouse.

- Sensors will be installed on the rig floor, bell nipple, and at the end of the flow line or where drilling fluids are discharged.
 - Visual alarm will be triggered at 10 ppm.
 - Audible alarm will be triggered at 10 ppm.
 - Calibration will occur at least every 30 days. Gas sample tubes will be kept in the safety trailer.
- iv. Visual Warning System
- Color-coded H₂S condition sign will be set at the entrance to the pad.
 - Color-coded condition flag will be installed to indicate current H₂S conditions.
 - Two windsocks will be installed. Both will be visible from all sides.
- v. Mud Program
- A water-based mud with a pH of ≥ 10 will be maintained to control corrosion, H₂S gas returns to the surface, and minimize sulfide stress cracking and embrittlement.
 - Drilling mud containing H₂S gas will be degassed at an optimum location for the rig configuration.
 - This gas will be piped into the flare system.
 - Enough mud additives will be on location to scavenge and/or neutralize H₂S where formation pressures are unknown.
- vi. Metallurgy
- All equipment that has the potential to be exposed to H₂S will be suitable for H₂S service.
 - Equipment that will meet these metallurgical standards include the drill string, casing, wellhead, BOP assembly, casing head and spool, rotating head, kill lines, choke, choke manifold and lines, valves, mud-gas separators, DST tools, test units, tubing, flanges, and other related equipment (elastomer packings and seals).
- vii. Communication from well site
- Cell phones and/or 2-way radios will be used to communicate from the well site.
- d. A remote-controlled choke, mud-gas separator, and a rotating head will be installed before drilling or testing any zone expected to hold H₂S.

Manzanita Operating, LLC Personnel to be Notified

Scott Panthaky, Manager - Operations Office: (432) 557-2196

or

Bob Fedro, Manager - Geology Office: (432) 557-2196

Local & County Agencies

Loco Hills Fire Department 911 or (575) 677-2349

Maljamar Fire Department 911 or (575) 676-4100

Eddy County Sheriff (Artesia) 911 or (575) 748-2323

Eddy County Emergency Management (Carlsbad) (575) 887-9511

Eddy County Emergency Management (Artesia) (575) 746-9540

Eddy County Health Services (Carlsbad) (575) 887-9511

Artesia Hospital (575) 748-3333
702 North 13th Street, Artesia

State Agencies

NM State Police (Artesia) (575) 748-9718

NM Oil Conservation (Artesia) (575) 748-1283

NM Oil Conservation (Santa Fe) (505) 476-3440

NM Dept. of Transportation (Roswell) (575) 637-7201

Federal Agencies

BLM Carlsbad Field Office (575) 234-5972

National Response Center (800) 424-8802

US EPA Region 6 (Dallas) (800) 887-6063
or (214) 665-6444

Other Contacts

Veterinarian Artesia Animal Clinic (575) 748-2042

Residents within 2 miles

No homes are within 2 miles.

Manzanita Operating, LLC 

SECTION 5, TOWNSHIP 19 SOUTH, RANGE 31 EAST, N.M.P.M.
EDDY COUNTY, STATE OF NEW MEXICO
SITE MAP

NOTE: LATITUDE AND LONGITUDE COORDINATES ARE SHOWN USING THE NORTH AMERICAN DATUM OF 1983 (NAD83). LISTED NEW MEXICO STATE PLANE EAST COORDINATES ARE GRID (NAD83). BASIS OF BEARING AND DISTANCES USED ARE NEW MEXICO STATE PLANE EAST COORDINATES MODIFIED TO THE SURFACE. ELEVATION VALUES ARE NAVD88.

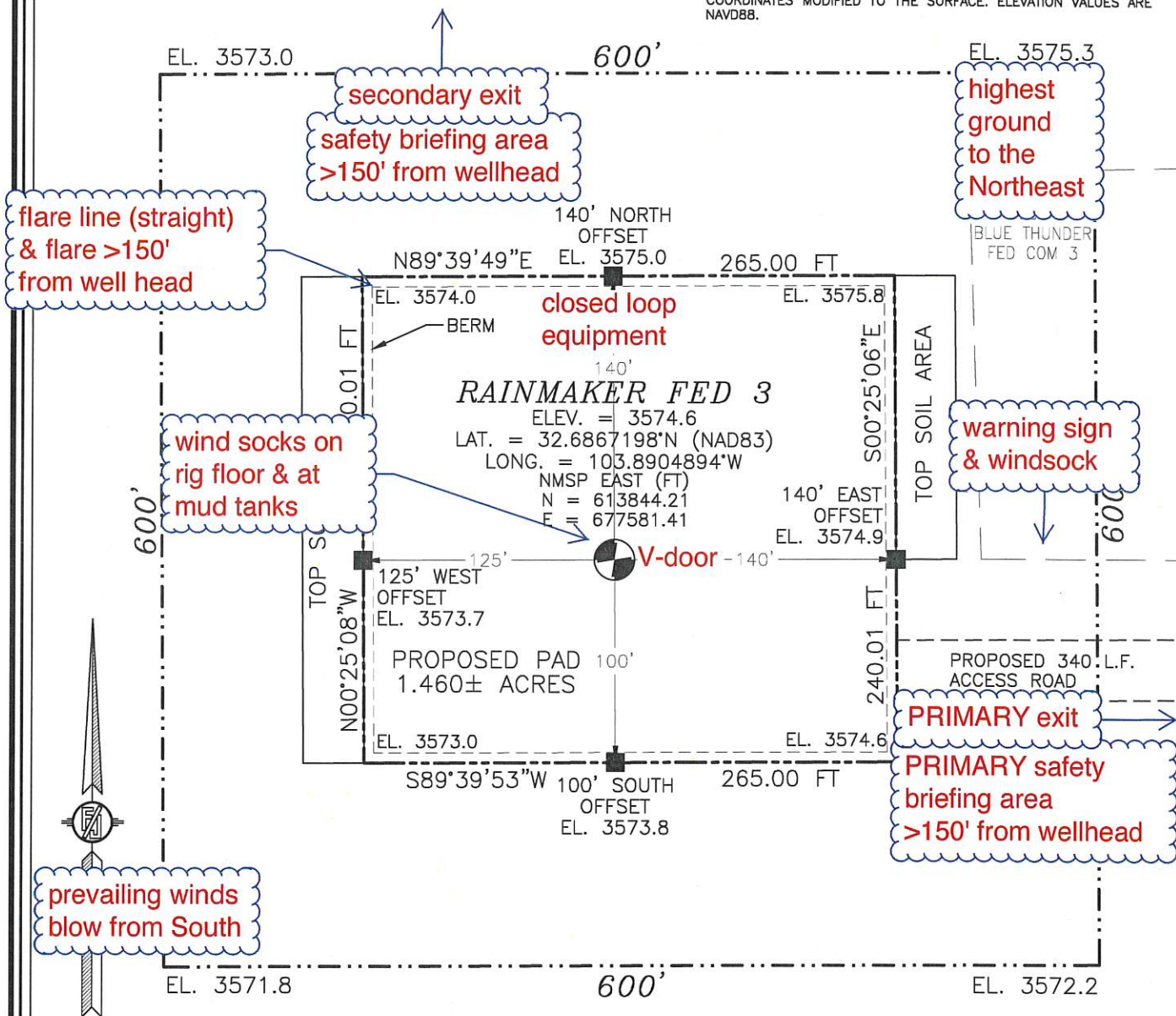

0 8 40 80 160

SCALE 1" = 80'

DIRECTIONS TO LOCATION

FROM THE INTERSECTION OF SHUGART RD. (CR. 222) AND WESTALL RD. (CR. 249), GO NORTH ON SHUGART RD. ABOUT 200' OVER A CATTLE GUARD, TURN LEFT AT CATTLE LEASE ROAD GO WEST (OVER CATTLE GUARD) ABOUT 0.63 MILES, TURN LEFT ON CATTLE ROAD GO SOUTH ABOUT 0.47 MILES TO BEGINNING OF RAINMAKER ROAD, FOLLOW ROAD SURVEY SOUTHWEST 21° 12' 15" WEST 150' TO THE SOUTHEAST PAD CORNER FOR THIS LOCATION.

I, FILMON E. JARAMILLO, A NEW MEXICO LICENSED PROFESSIONAL SURVEYOR, CERTIFY THAT I HAVE PERSONALLY CONDUCTED THIS SURVEY, THAT I AM A MEMBER IN GOOD STANDING OF MY KNOWLEDGE AND BELIEF, I HAVE COMPLIED WITH THE MINIMUM STANDARDS FOR THIS SURVEY.

FILMON E. JARAMILLO, 1998

MADRON PROFESSIONAL SURVEYING, INC.

301 SOUTH CANAL
(575) 234-3327

MANZANITA OPERATING, LLC
RAINMAKER FED 3

LOCATED 1650 FT. FROM THE SOUTH LINE
AND 2310 FT. FROM THE EAST LINE OF
SECTION 5, TOWNSHIP 19 SOUTH,
RANGE 31 EAST, N.M.P.M.
EDDY COUNTY, STATE OF NEW MEXICO

AUGUST 14, 2024

SURVEY NO. 10249

CARLSBAD, NEW MEXICO

Manzanita Operating, LLC

Rainmaker Fed 3 H2S 2 mile radius map

Section 5, T. 19S, R. 31E
Eddy County, New Mexico



Well Pad

1:27,000

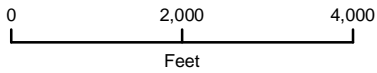

NAD 1983 New Mexico State Plane East
FIPS 3001 Feet



Prepared by Permits West, Inc., October 28, 2024
for Manzanita Operating, LLC

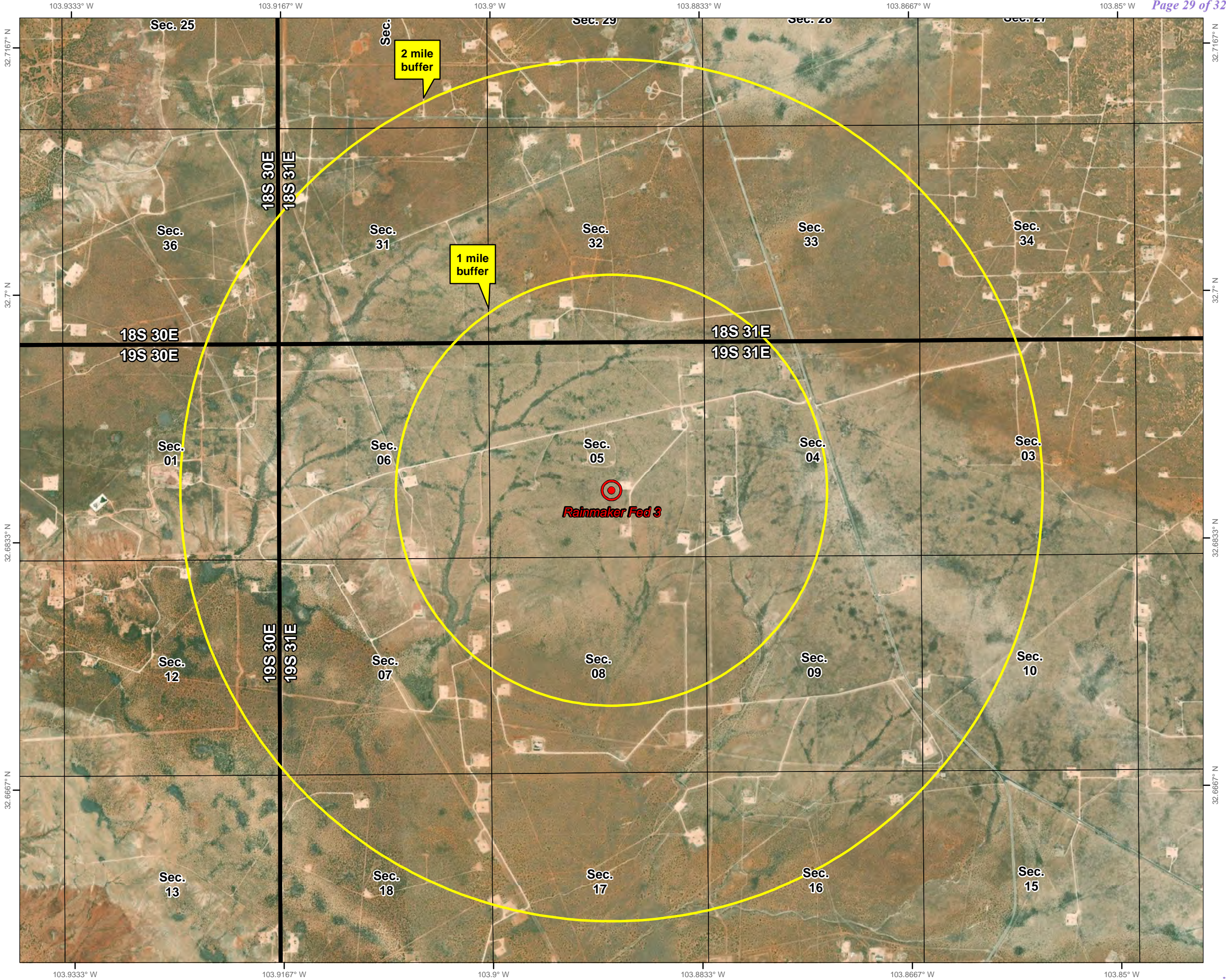
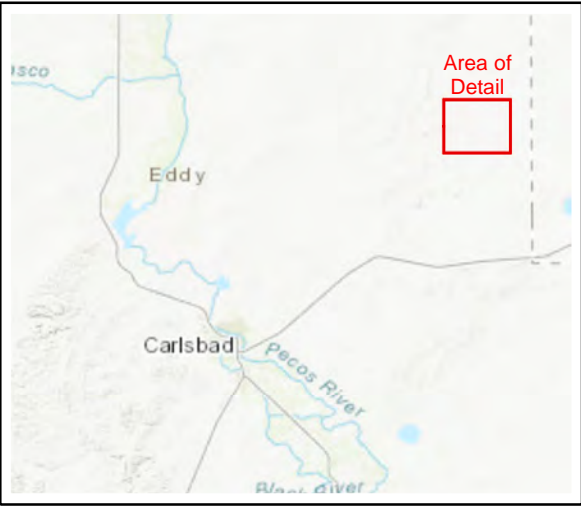

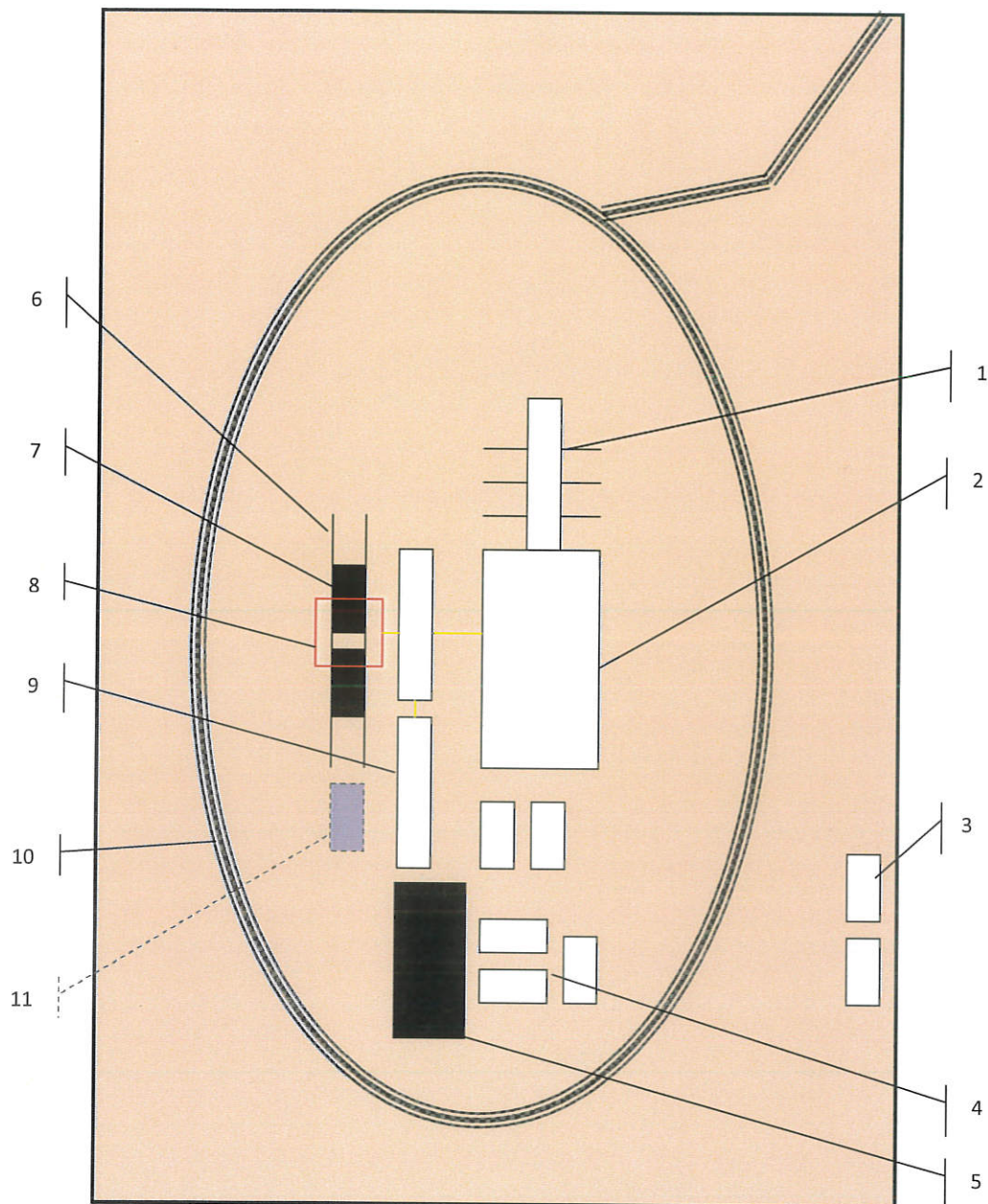

Schematic Closed Loop Drilling Rig*

1. Pipe Rack
2. Drill Rig
3. House Trailers/ Offices
4. Generator/Fuel/Storage
5. Overflow-Frac Tank
6. Skids
7. Roll Offs
8. Hopper or Centrifuge
9. Mud Tanks
10. Loop Drive
11. Generator (only for use with centrifuge)

*Not drawn to scale: Closed loop system requires at least 30 feet beyond mud tanks. Ideally 60 feet would be available

PERMITS WEST, INC.
 PROVIDING PERMITS for LAND USERS
 37Verano Loop, Santa Fe, New Mexico 87508 (505) 466-8120



Above: Centrifugal Closed Loop System



Closed Loop Drilling System: Mud tanks to right (1)
 Hopper in air to settle out solids (2)
 Water return pipe (3)
 Shaker between hopper and mud tanks (4)
 Roll offs on skids (5)

Flow Chart for Drilling Fluids and Solids

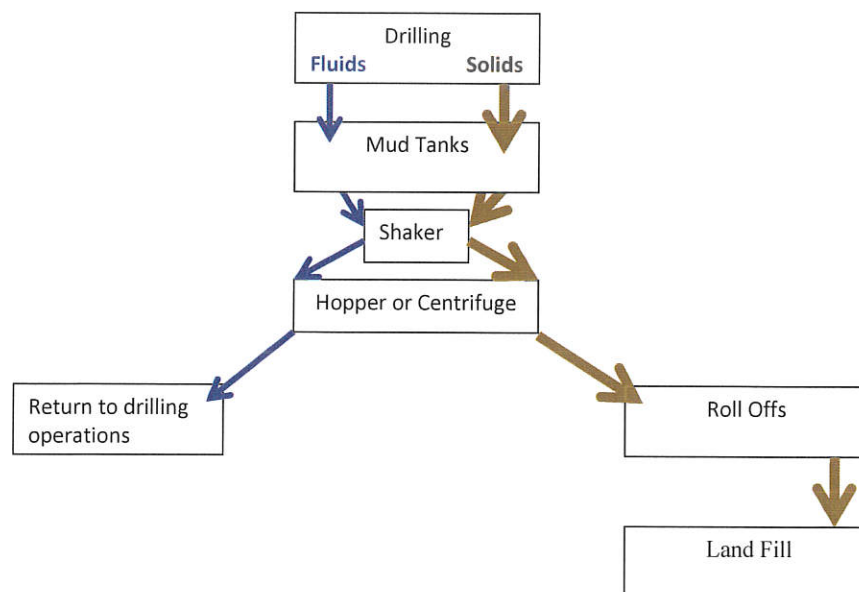

Photos Courtesy of Gandy Corporation Oil
 Field Service

PERMITS WEST, INC.
 PROVIDING PERMITS for LAND USERS
 17Verano Loop, Santa Fe, New Mexico 87508 (505) 466-8120

Sante Fe Main Office
Phone: (505) 476-3441

General Information
Phone: (505) 629-6116

Online Phone Directory
<https://www.emnrd.nm.gov/ocd/contact-us>

State of New Mexico
Energy, Minerals and Natural Resources
Oil Conservation Division
1220 S. St Francis Dr.
Santa Fe, NM 87505

CONDITIONS

Action 429554

CONDITIONS

Operator: Manzanita Operating, LLC PO Box 3489 Midland, TX 79705	OGRID: 330289
	Action Number: 429554
	Action Type: [C-101] BLM - Federal/Indian Land Lease (Form 3160-3)

CONDITIONS

Created By	Condition	Condition Date
bwood	Cement is required to circulate on both surface and intermediate1 strings of casing.	2/7/2025
bwood	If cement does not circulate on any string, a Cement Bond Log (CBL) is required for that string of casing.	2/7/2025
ward.rikala	Notify the OCD 24 hours prior to casing & cement.	2/20/2025
ward.rikala	File As Drilled C-102 and a directional Survey with C-104 completion packet.	2/20/2025
ward.rikala	Once the well is spud, to prevent ground water contamination through whole or partial conduits from the surface, the operator shall drill without interruption through the fresh water zone or zones and shall immediately set in cement the water protection string.	2/20/2025