



P.O. Box 2267, Midland, Texas 79702
Phone: (432) 848-9133

Via email

December 19, 2024

New Mexico Oil Conservation Division
Attn: Mr. Leonard Lowe
1220 South St. Francis
Santa Fe, NM 87505
Via: Leonard.Lowe@state.nm.us

Re: Notification and Verification of a Standard Well Location for the Stonewall
28 Fed Com 102H (30-025-52703), Sec 28 and 33, T24S, R34E, Lea
County, NM

Dear Mr. Lowe:

Included with this letter are the following documents demonstrating that the above referenced well will be drilled at a standard oil well location:

- C-102 Plat dated July 07, 2024, showing the permitted location of the Stonewall 28 Fed Com 102H, respectively;
- "Area of Common Ownership Plat" separately showing the spacing units for the well; and
- Certification of Ownership demonstrating the outlined area on the plat is comprised of three federal leases, with uniform ownership.

19.15.16.15.C(7) NMAC provides that in area of common ownership (here, three federal leases) the setback requirements only apply to the outer boundary of the area of uniform ownership, not the spacing unit within the area of uniform ownership. Since the area to the east towards which this well encroaches is within the documented "area of common ownership," this well is at a standard location and approval of a non-standard location for the well is not necessary.

Please place this Notification and Verification of a Standard Well Location in the well files for Stonewall 28 Fed Com 102H (30-025-52703).

Respectfully submitted,

Shea Bailey
EOG Resources, Inc.

Shea Bailey
Regulatory Administrator

CC: Mr. Paul Kautz, NMOCD- District 1

C-102 Submit Electronically Via OCD Permitting	State of New Mexico Energy, Minerals & Natural Resources Department OIL CONSERVATION DIVISION	Revised July 9, 2024	
		Submittal Type:	<input type="checkbox"/> Initial Submittal
			<input checked="" type="checkbox"/> Amended Report
		<input type="checkbox"/> As Drilled	

WELL LOCATION AND ACREAGE DEDICATION PLAT

API Number 30-025-	Pool Code 96434	Pool Name Red Hills; Bone Spring, North
Property Code 321477	Property Name STONEWALL 28 FED COM	Well Number 102H
OGRID No. 7377	Operator Name EOG RESOURCES, INC.	Ground Level Elevation 3497'
Surface Owner: <input type="checkbox"/> State <input checked="" type="checkbox"/> Fee <input type="checkbox"/> Tribal <input type="checkbox"/> Federal		Mineral Owner: <input type="checkbox"/> State <input type="checkbox"/> Fee <input type="checkbox"/> Tribal <input checked="" type="checkbox"/> Federal

Surface Location

UL or lot no.	Section	Township	Range	Lot Idn	Feet from the N/S	Feet from the E/W	Latitude	Longitude	County
C	28	24-S	34-E	-	322' N	2446' W	N 32.1949119	W 103.4755123	LEA

Bottom Hole Location

UL or lot no.	Section	Township	Range	Lot Idn	Feet from the N/S	Feet from the E/W	Latitude	Longitude	County
M	33	24-S	34-E	-	100' S	1255' W	N 32.1670543	W 103.4793336	LEA

Dedicated Acres 320	Infill or Defining Well INFILL	Defining Well API 30-025-44866	Overlapping Spacing Unit (Y/N) N	Consolidated Code C
Order Numbers NMMN-140816 NSL PENDING			Well Setbacks are under Common Ownership: <input checked="" type="checkbox"/> Yes <input type="checkbox"/> No	

Kick Off Point (KOP)

UL or lot no.	Section	Township	Range	Lot Idn	Feet from the N/S	Feet from the E/W	Latitude	Longitude	County
D	28	24-S	34-E	-	50' N	1255' W	N 32.1956629	W 103.4793626	LEA

First Take Point (FTP)

UL or lot no.	Section	Township	Range	Lot Idn	Feet from the N/S	Feet from the E/W	Latitude	Longitude	County
D	28	24-S	34-E	-	100' N	1255' W	N 32.1955254	W 103.4793624	LEA

Last Take Point (LTP)

UL or lot no.	Section	Township	Range	Lot Idn	Feet from the N/S	Feet from the E/W	Latitude	Longitude	County
M	33	24-S	34-E	-	100' S	1255' W	N 32.1670543	W 103.4793336	LEA

Unitized Area or Area of Uniform Intrest COM AGREEMENT	Spacing Unity Type <input checked="" type="checkbox"/> Horizontal <input type="checkbox"/> Vertical	Ground Floor Elevation 3522'
--	--	--

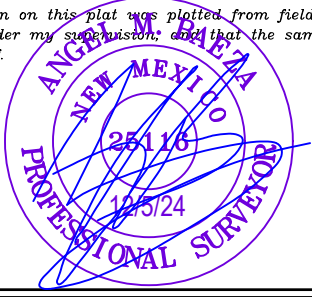
OPERATOR CERTIFICATION <i>I hereby certify that the information contained herein is true and complete to the best of my knowledge and belief; and, if the well is a vertical or directional well, that this organization either owns a working interest or unleased mineral interest in the land including the proposed bottom hole location or has a right to drill this well at this location pursuant to a contract with an owner of a working interest or unleased mineral interest, or to a voluntary pooling agreement or a compulsory pooling order heretofore entered by the division.</i> <i>If this well is a horizontal well, I further certify that this organization has received The consent of at least one lessee or owner of a working interest or unleased mineral interest in each tract (in the target pool or formation) in which any part of the well's completed interval will be located or obtained a compulsory pooling order from the division.</i> <i>Kayla McConnell</i> Signature Date KAYLA MCCONNELL Print Name KAYLA_MCCONNELL@EOGRESOURCES.COM E-mail Address		SURVEYORS CERTIFICATION <i>I hereby certify that the well location shown on this plat was plotted from field notes of actual surveys made by me or under my supervision, and that the same is true and correct to the best of my belief.</i>  Signature and Seal of Professional Surveyor Date Certificate Number Date of Survey 04/24/2021	
--	--	---	--

C-102 Submit Electronically Via OCD Permitting	State of New Mexico Energy, Minerals & Natural Resources Department OIL CONSERVATION DIVISION		Revised July 9, 2024	
	Submittal Type:	<input type="checkbox"/> Initial Submittal		
		<input checked="" type="checkbox"/> Amended Report		
<input type="checkbox"/> As Drilled				
Property Name and Well Number STONEWALL 28 FED COM 102H				

SURFACE LOCATION (SHL)

NEW MEXICO EAST
 NAD 1983
 X=806692 Y=435702
 LAT.: N 32.1949119
 LONG.: W 103.4755123

NAD 1927

X=765507 Y=435643
 LAT.: N 32.1947873
 LONG.: W 103.4750389

322' FNL 2446' FWL

KICK OFF POINT (KOP)

NEW MEXICO EAST
 NAD 1983
 X=805499 Y=435965
 LAT.: N 32.1956629
 LONG.: W 103.4793626

NAD 1927

X=764314 Y=435907
 LAT.: N 32.195384
 LONG.: W 103.4788889

50' FNL 1255' FWL

UPPER MOST PERF. (UMP)

NEW MEXICO EAST
 NAD 1983
 X=805499 Y=435915
 LAT.: N 32.1955254
 LONG.: W 103.4793624

NAD 1927

X=764314 Y=435857
 LAT.: N 32.1954009
 LONG.: W 103.4788888

100' FNL 1255' FWL

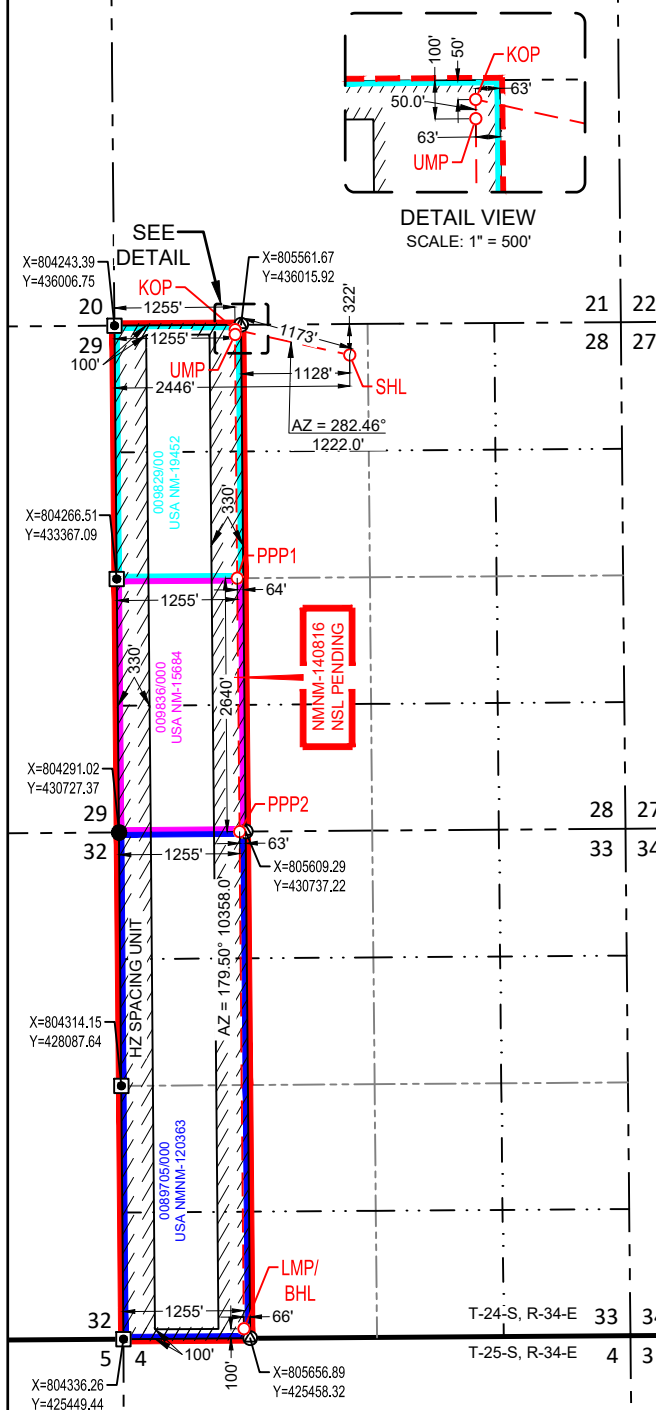
**PROPOSED PERF. POINT (PPP1)**

NEW MEXICO EAST
 NAD 1983
 X=805521 Y=433376
 LAT.: N 32.1885455
 LONG.: W 103.4793557

NAD 1927

X=764336 Y=433318
 LAT.: N 32.1884209
 LONG.: W 103.4788825

2640' FSL 1255' FWL

PROPOSED PERF. POINT (PPP2)

NEW MEXICO EAST
 NAD 1983
 X=805546 Y=430737
 LAT.: N 32.1812901
 LONG.: W 103.4793443

NAD 1927

X=764361 Y=430678
 LAT.: N 32.1811655
 LONG.: W 103.4788715

0' FSL 1255' FWL

**LOWER MOST PERF. (LMP)
 BOTTOM HOLE LOCATION (BHL)**

NEW MEXICO EAST
 NAD 1983
 X=805590 Y=425558
 LAT.: N 32.1670543
 LONG.: W 103.4793336

NAD 1927

X=764405 Y=425500
 LAT.: N 32.1669296
 LONG.: W 103.4788618

100' FSL 1255' FWL

SURVEYORS CERTIFICATION

I hereby certify that the well location shown on this plat was plotted from field notes of actual surveys made by me or under my supervision, and that the same is true and correct to the best of my belief.
 04/24/2021

Date of Survey
 Signature and Seal of Professional Surveyor:



Stonewall 28 Fed Com #102H
W2W2 of Sections 28 and 33,
T24S, R34E,
Lea County, NM



Stonewall 28 Fed Com Spacing Unit



Well: Stonewall 28 Fed Com #102H

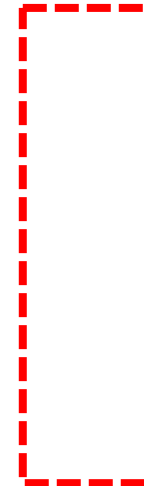

Operator/Working Interest Owner:
EOG Resources, Inc.

Other Working Interest Owners:

Victoria Trading Co LLC
MEC Petroleum Corp
Vladin LLC
Blue Star Oil and Gas LLC
Ridge Runner II Nominee Corp
TNM Resources LLC DBA FR Energy LLC
Pivotal Petroleum Partners SPV, LP

Mineral Owners:

Bureau of Land Management

USA NMNM-
19452

USA NMNM-
15684

USA NMNM-
120363

24S-34E

28

33

Certification of Ownership

I have reviewed the ownership of the oil and gas leasehold (BLM Lease USA NMNM-19452, USA NMNM-15684, USA NMNM-120363) covering W2 of Sections 28 and 33, Township 24 South, Range 34 East, Lea County, New Mexico, for purposes of identifying an “area of common ownership” as set forth in NMAC 19.15.16.15.B(8) and C(7). As of this date below, the ownership in the above-described leases and lands is identical ownership as defined in 19.15.12.7 B. NMAC.

EOG Resources, Inc.

12/17/2024

X James Barwis

James Barwis

Sr. Landman

Signed by: James Barwis

Sante Fe Main Office
Phone: (505) 476-3441

General Information
Phone: (505) 629-6116

Online Phone Directory
<https://www.emnrd.nm.gov/ocd/contact-us>

State of New Mexico
Energy, Minerals and Natural Resources
Oil Conservation Division
1220 S. St Francis Dr.
Santa Fe, NM 87505

CONDITIONS

Action 413985

CONDITIONS

Operator: EOG RESOURCES INC 5509 Champions Drive Midland, TX 79706	OGRID: 7377
	Action Number: 413985
	Action Type: [C-103] Sub. General Sundry (C-103Z)

CONDITIONS

Created By	Condition	Condition Date
llowe	None	2/24/2025