

District I
1625 N. French Dr., Hobbs, NM 88240
District II
811 S. First St., Artesia, NM 88210
District III
1000 Rio Brazos Rd., Aztec, NM 87410
District IV
1220 S. St. Francis Dr., Santa Fe, NM 87505

State of New Mexico
Energy, Minerals & Natural Resources
Oil Conservation Division
1220 South St. Francis Dr.
Santa Fe, NM 87505

Form C-104
Revised August 1, 2011

Submit one copy to appropriate District Office

AMENDED REPORT

I. REQUEST FOR ALLOWABLE AND AUTHORIZATION TO TRANSPORT

¹ Operator name and Address Devon Energy Production Company, L.P. 333 West Sheridan, Oklahoma City, OK 73102		² OGRID Number 6137
		³ Reason for Filing Code/ Effective Date NW / 12/22/22
⁴ API Number 30-015-47407	⁵ Pool Name WC-015 G-08 S233102C; WOLFCAMP	⁶ Pool Code 98123
⁷ Property Code 323063	⁸ Property Name Aleutian 10-3 Fed Com	⁹ Well Number 813H

II. ¹⁰ Surface Location

Ul or lot no.	Section	Township	Range	Lot Idn	Feet from the	North/South line	Feet from the	East/West line	County
O	10	23S	31E		570	South	1697	East	Eddy

¹¹ Bottom Hole Location

UL or lot no.	Section	Township	Range	Lot Idn	Feet from the	North/South line	Feet from the	East/West line	County
2	3	23S	31E		42	North	1973	East	Eddy

¹² Lse Code F	¹³ Producing Method Code F	¹⁴ Gas Connection Date 12/22/22	¹⁵ C-129 Permit Number	¹⁶ C-129 Effective Date	¹⁷ C-129 Expiration Date
-----------------------------	--	---	-----------------------------------	------------------------------------	-------------------------------------

III. Oil and Gas Transporters

¹⁸ Transporter OGRID	¹⁹ Transporter Name and Address	²⁰ O/G/W
036785	DCP Midstream P.O. Box 50020 Midland, TX 79710-0020	Gas
320009	EnLink Midstream Operating, LP 2501 Cedar Springs Road, Suite 100, Dallas, TX 75201	Oil

IV. Well Completion Data

²¹ Spud Date	²² Ready Date	²³ TD	²⁴ PBTD	²⁵ Perforations	²⁶ DHC, MC
5/14/22	12/22/22	22298	22,237 MD/11,990 TVD	12148 - 22178	

²⁷ Hole Size	²⁸ Casing & Tubing Size	²⁹ Depth Set	³⁰ Sacks Cement
13-1/2"	10-3/4"	744	460 sx CLC; Circ 304 sx
9-7/8"	8-5/8"	11439	580 sx CLC ; Circ 9 sx
7-7/8"	5-1/2"	22284	1690 sx POZ MIX; Circ 0 sx
	Tubing:	0	

V. Well Test Data

³¹ Date New Oil	³² Gas Delivery Date	³³ Test Date	³⁴ Test Length	³⁵ Tbg. Pressure	³⁶ Csg. Pressure
1/4/23	1/4/23	1/4/23	24 hrs	2596 psi	2633 psi

³⁷ Choke Size	³⁸ Oil	³⁹ Water	⁴⁰ Gas	⁴¹ Test Method
48	1428 bbl	4128 bbl	5237 mcf	flowing

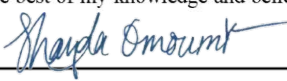
⁴² I hereby certify that the rules of the Oil Conservation Division have been complied with and that the information given above is true and complete to the best of my knowledge and belief. Signature:  Printed name: Shayda Omoumi Title: Regulatory Compliance Professional E-mail Address: shayda.omoumi@dvn.com Date: 1/20/2023 Phone: 405-552-3513	OIL CONSERVATION DIVISION
	Approved by: PATRICIA MARTINEZ
	Title: PETROLEUM SPECIALIST
	Approval Date: 3/10/2025

District I
1625 N. French Dr., Hobbs, NM 88240
Phone: (575) 393-6161 Fax: (575) 393-0720
District II
811 S. First St., Artesia, NM 88210
Phone: (575) 748-1283 Fax: (575) 748-9720
District III
1000 Rio Brazos Road, Aztec, NM 87410
Phone: (505) 334-6178 Fax: (505) 334-6170
District IV
1220 S. St. Francis Dr., Santa Fe, NM 87505
Phone: (505) 476-3460 Fax: (505) 476-3462

State of New Mexico
Energy, Minerals & Natural Resources Department
OIL CONSERVATION DIVISION
1220 South St. Francis Dr.
Santa Fe, NM 87505

Form C-102
Revised August 1, 2011
Submit one copy to appropriate
District Office
[X] AMENDED REPORT

WELL LOCATION AND ACREAGE DEDICATION PLAT

Table with 3 main columns: API Number (30-015-47407), Pool Code (98123), Pool Name (WC-015 G-08 S233102C;WOLFCAMP), Property Code (323063), Property Name (ALEUTIAN 10-3 FED COM), Well Number (813H), OGRID No. (6137), Operator Name (DEVON ENERGY PRODUCTION COMPANY, L.P.), Elevation (3411.0)

Surface Location

Table with 10 columns: UL or lot no. (O), Section (10), Township (23 S), Range (31 E), Lot Idn, Feet from the (570), North/South line (SOUTH), Feet from the (1697), East/West line (EAST), County (EDDY)

Bottom Hole Location If Different From Surface

Table with 10 columns: UL or lot no. (2), Section (3), Township (23 S), Range (31 E), Lot Idn, Feet from the (42), North/South line (NORTH), Feet from the (1973), East/West line (EAST), County (EDDY)

Table with 4 columns: Dedicated Acres (319.53), Joint or Infill, Consolidation Code, Order No.

No allowable will be assigned to this completion until all interests have been consolidated or a non-standard unit has been approved by the division.

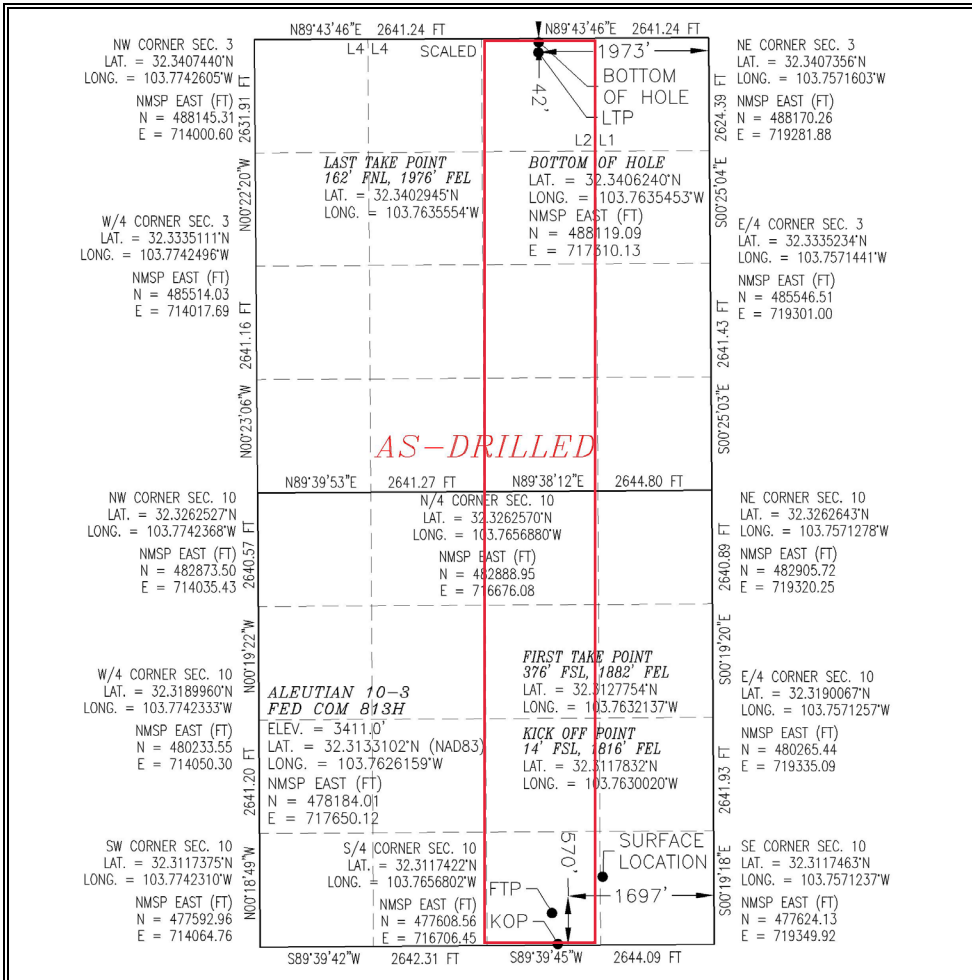

Operator Certification and Surveyor Certification sections. Includes signature of Shayda Omoumi, date 1/6/2023, and surveyor seal for E. Jaramilla, No. 12797.

Intent As Drilled

API # 30-015-47407		
Operator Name: DEVON ENERGY PRODUCTION COMPANY, L.P.	Property Name: ALEUTIAN 10-3 FED COM	Well Number 813H

Kick Off Point (KOP)

UL	Section	Township	Range	Lot	Feet	From N/S	Feet	From E/W	County
O	10	23S	31E		14	SOUTH	1816	EAST	EDDY
Latitude 32.3117832					Longitude 103.7630020				NAD 83

First Take Point (FTP)

UL	Section	Township	Range	Lot	Feet	From N/S	Feet	From E/W	County
O	10	23S	31E		376	SOUTH	1882	EAST	EDDY
Latitude 32.3127754					Longitude 103.7632137				NAD 83

Last Take Point (LTP)

UL	Section	Township	Range	Lot	Feet	From N/S	Feet	From E/W	County
	3	23S	31E	2	162	NORTH	1976	EAST	EDDY
Latitude 32.3402945					Longitude 103.7635554				NAD 83

Is this well the defining well for the Horizontal Spacing Unit? Y

Is this well an infill well? N

If infill is yes please provide API if available, Operator Name and well number for Defining well for Horizontal Spacing Unit.

API #		
Operator Name:	Property Name:	Well Number

KZ 06/29/2018

Survey Report - Geographic

Company:	Devon Energy	Local Co-ordinate Reference:	Well Aleutian 10-3 Fed Com 813H
Project:	Eddy County, NM (NAD83)	TVD Reference:	GE 3411' + KB 25' @ 3436.00usft
Site:	Aleutian 10-3 Fed Com	MD Reference:	GE 3411' + KB 25' @ 3436.00usft
Well:	Aleutian 10-3 Fed Com 813H	North Reference:	Grid
Wellbore:	Wellbore #1	Survey Calculation Method:	Minimum Curvature
Design:	Wellbore #1	Database:	EDM 5000.1 Single User Db

Project	Eddy County, NM (NAD83)		
Map System:	US State Plane 1983	System Datum:	Mean Sea Level
Geo Datum:	North American Datum 1983		
Map Zone:	New Mexico Eastern Zone		

Site	Aleutian 10-3 Fed Com				
Site Position:		Northing:	478,183.83 usft	Latitude:	32.3133102
From:	Map	Easting:	717,620.12 usft	Longitude:	-103.7627130
Position Uncertainty:	0.50 usft	Slot Radius:	13-3/16 "	Grid Convergence:	0.31 °

Well	Aleutian 10-3 Fed Com 813H					
Well Position	+N/-S	0.00 usft	Northing:	478,184.01 usft	Latitude:	32.3133102
	+E/-W	0.00 usft	Easting:	717,650.12 usft	Longitude:	-103.7626159
Position Uncertainty		0.50 usft	Wellhead Elevation:	usft	Ground Level:	3,411.00 usft

Wellbore	Wellbore #1				
Magnetics	Model Name	Sample Date	Declination (°)	Dip Angle (°)	Field Strength (nT)
	HDGM2022	4/18/2022	6.52	59.95	47,684.70000000

Design	Wellbore #1				
Audit Notes:					
Version:	1.0	Phase:	ACTUAL	Tie On Depth:	0.00
Vertical Section:	Depth From (TVD) (usft)	+N/-S (usft)	+E/-W (usft)	Direction (°)	
	0.00	0.00	0.00	358.04	

Survey Program	Date	7/11/2022			
From (usft)	To (usft)	Survey (Wellbore)	Tool Name	Description	
178.00	22,298.00	Survey #1 (Wellbore #1)	MWD+HRGM	OWSG MWD + HRGM	

Survey										
Measured Depth (usft)	Inclination (°)	Azimuth (°)	Vertical Depth (usft)	+N/-S (usft)	+E/-W (usft)	Map Northing (usft)	Map Easting (usft)	Latitude	Longitude	
0.00	0.00	0.00	0.00	0.00	0.00	478,184.01	717,650.12	32.3133102	-103.7626159	
178.00	0.40	329.70	178.00	0.54	-0.31	478,184.55	717,649.80	32.3133117	-103.7626169	
273.00	0.40	310.60	273.00	1.04	-0.73	478,185.05	717,649.38	32.3133131	-103.7626182	
368.00	0.30	315.40	367.99	1.43	-1.16	478,185.44	717,648.96	32.3133142	-103.7626196	
463.00	0.50	338.60	462.99	1.99	-1.48	478,186.01	717,648.63	32.3133157	-103.7626206	
558.00	0.70	333.10	557.99	2.90	-1.90	478,186.91	717,648.22	32.3133182	-103.7626219	
653.00	0.70	328.30	652.98	3.91	-2.47	478,187.92	717,647.65	32.3133210	-103.7626238	
808.00	0.40	331.90	807.97	5.19	-3.22	478,189.20	717,646.90	32.3133246	-103.7626262	
902.00	0.40	313.30	901.97	5.71	-3.61	478,189.72	717,646.50	32.3133260	-103.7626274	
997.00	0.60	306.50	996.97	6.23	-4.25	478,190.24	717,645.86	32.3133274	-103.7626295	
1,092.00	0.80	322.40	1,091.96	7.05	-5.06	478,191.06	717,645.06	32.3133297	-103.7626321	
1,188.00	0.80	304.60	1,187.95	7.96	-6.02	478,191.97	717,644.10	32.3133322	-103.7626352	

Survey Report - Geographic

Company:	Devon Energy	Local Co-ordinate Reference:	Well Aleutian 10-3 Fed Com 813H
Project:	Eddy County, NM (NAD83)	TVD Reference:	GE 3411' + KB 25' @ 3436.00usft
Site:	Aleutian 10-3 Fed Com	MD Reference:	GE 3411' + KB 25' @ 3436.00usft
Well:	Aleutian 10-3 Fed Com 813H	North Reference:	Grid
Wellbore:	Wellbore #1	Survey Calculation Method:	Minimum Curvature
Design:	Wellbore #1	Database:	EDM 5000.1 Single User Db

Survey										
Measured Depth (usft)	Inclination (°)	Azimuth (°)	Vertical Depth (usft)	+N/-S (usft)	+E/-W (usft)	Map Northing (usft)	Map Easting (usft)	Latitude	Longitude	
1,282.00	1.00	309.80	1,281.94	8.86	-7.19	478,192.87	717,642.93	32.3133347	-103.7626390	
1,377.00	1.10	300.30	1,376.92	9.85	-8.61	478,193.86	717,641.50	32.3133374	-103.7626436	
1,472.00	1.40	294.50	1,471.90	10.79	-10.46	478,194.80	717,639.66	32.3133401	-103.7626495	
1,567.00	1.50	291.50	1,566.87	11.73	-12.67	478,195.74	717,637.45	32.3133427	-103.7626567	
1,662.00	1.30	175.80	1,661.85	11.11	-13.75	478,195.12	717,636.37	32.3133410	-103.7626602	
1,757.00	4.90	177.30	1,756.70	5.98	-13.48	478,189.99	717,636.64	32.3133269	-103.7626594	
1,853.00	5.40	177.30	1,852.31	-2.63	-13.07	478,181.38	717,637.05	32.3133032	-103.7626582	
1,948.00	5.40	177.50	1,946.89	-11.56	-12.67	478,172.45	717,637.45	32.3132787	-103.7626570	
2,043.00	5.30	180.40	2,041.48	-20.41	-12.50	478,163.60	717,637.61	32.3132543	-103.7626567	
2,138.00	5.30	182.10	2,136.07	-29.18	-12.69	478,154.83	717,637.42	32.3132302	-103.7626574	
2,233.00	5.40	182.30	2,230.66	-38.03	-13.03	478,145.98	717,637.08	32.3132059	-103.7626587	
2,328.00	7.00	184.20	2,325.10	-48.28	-13.64	478,135.74	717,636.48	32.3131777	-103.7626608	
2,424.00	7.60	184.50	2,420.32	-60.44	-14.56	478,123.57	717,635.55	32.3131443	-103.7626640	
2,519.00	7.40	185.90	2,514.51	-72.79	-15.68	478,111.22	717,634.43	32.3131104	-103.7626679	
2,614.00	7.00	187.70	2,608.76	-84.61	-17.09	478,099.40	717,633.03	32.3130779	-103.7626726	
2,709.00	6.90	189.80	2,703.06	-95.97	-18.84	478,088.04	717,631.28	32.3130467	-103.7626785	
2,804.00	6.50	190.10	2,797.41	-106.89	-20.75	478,077.13	717,629.37	32.3130167	-103.7626849	
2,899.00	6.10	190.20	2,891.84	-117.15	-22.59	478,066.86	717,627.53	32.3129886	-103.7626910	
2,995.00	5.80	190.70	2,987.32	-126.93	-24.39	478,057.08	717,625.73	32.3129617	-103.7626970	
3,090.00	5.50	190.10	3,081.86	-136.13	-26.08	478,047.88	717,624.04	32.3129364	-103.7627026	
3,185.00	6.80	185.90	3,176.31	-146.21	-27.46	478,037.80	717,622.66	32.3129087	-103.7627072	
3,280.00	7.10	185.10	3,270.61	-157.65	-28.56	478,026.36	717,621.56	32.3128773	-103.7627110	
3,375.00	6.80	187.00	3,364.91	-169.08	-29.76	478,014.93	717,620.35	32.3128459	-103.7627151	
3,470.00	6.50	185.80	3,459.27	-180.01	-30.99	478,004.00	717,619.12	32.3128159	-103.7627193	
3,565.00	6.40	183.00	3,553.67	-190.65	-31.81	477,993.36	717,618.30	32.3127867	-103.7627221	
3,660.00	6.90	177.90	3,648.04	-201.64	-31.88	477,982.37	717,618.23	32.3127564	-103.7627225	
3,756.00	6.40	173.50	3,743.39	-212.72	-31.06	477,971.29	717,619.05	32.3127260	-103.7627201	
3,851.00	6.70	180.70	3,837.77	-223.52	-30.53	477,960.49	717,619.58	32.3126963	-103.7627185	
3,946.00	7.40	182.30	3,932.05	-235.18	-30.85	477,948.83	717,619.27	32.3126642	-103.7627197	
4,041.00	6.90	189.70	4,026.32	-246.91	-32.05	477,937.10	717,618.06	32.3126320	-103.7627239	
4,136.00	7.10	187.60	4,120.61	-258.36	-33.79	477,925.65	717,616.32	32.3126006	-103.7627297	
4,232.00	6.50	186.30	4,215.93	-269.64	-35.17	477,914.37	717,614.94	32.3125696	-103.7627343	
4,327.00	5.80	185.90	4,310.38	-279.76	-36.26	477,904.25	717,613.86	32.3125418	-103.7627380	
4,422.00	5.30	186.80	4,404.94	-288.89	-37.27	477,895.12	717,612.85	32.3125167	-103.7627415	
4,517.00	5.20	185.40	4,499.54	-297.53	-38.19	477,886.48	717,611.92	32.3124930	-103.7627446	
4,612.00	5.00	184.20	4,594.16	-305.95	-38.90	477,878.06	717,611.21	32.3124698	-103.7627470	
4,708.00	4.50	182.90	4,689.83	-313.88	-39.40	477,870.13	717,610.72	32.3124480	-103.7627488	
4,803.00	5.40	200.20	4,784.48	-321.80	-41.13	477,862.21	717,608.99	32.3124263	-103.7627545	
4,898.00	5.40	202.60	4,879.06	-330.12	-44.39	477,853.89	717,605.72	32.3124035	-103.7627652	
4,993.00	5.20	202.30	4,973.66	-338.23	-47.74	477,845.78	717,602.37	32.3123812	-103.7627762	
5,088.00	5.20	202.60	5,068.27	-346.19	-51.03	477,837.82	717,599.08	32.3123594	-103.7627870	
5,182.00	4.80	199.80	5,161.91	-353.82	-54.00	477,830.19	717,596.12	32.3123385	-103.7627967	
5,278.00	4.60	202.30	5,257.58	-361.16	-56.82	477,822.85	717,593.29	32.3123183	-103.7628060	
5,373.00	5.60	196.60	5,352.21	-369.13	-59.59	477,814.88	717,590.52	32.3122965	-103.7628151	
5,468.00	6.10	196.00	5,446.71	-378.43	-62.31	477,805.59	717,587.81	32.3122710	-103.7628241	
5,563.00	5.80	196.30	5,541.20	-387.88	-65.05	477,796.13	717,585.07	32.3122450	-103.7628331	
5,658.00	5.60	194.40	5,635.73	-396.98	-67.55	477,787.03	717,582.57	32.3122200	-103.7628413	
5,754.00	5.30	193.00	5,731.30	-405.84	-69.71	477,778.17	717,580.41	32.3121957	-103.7628485	
5,849.00	5.10	189.60	5,825.91	-414.28	-71.40	477,769.73	717,578.72	32.3121725	-103.7628541	
5,944.00	4.60	188.20	5,920.57	-422.21	-72.65	477,761.80	717,577.47	32.3121508	-103.7628583	
6,039.00	4.30	187.20	6,015.28	-429.51	-73.64	477,754.50	717,576.48	32.3121307	-103.7628616	
6,134.00	4.10	187.70	6,110.02	-436.41	-74.54	477,747.60	717,575.58	32.3121117	-103.7628646	
6,230.00	5.40	190.20	6,205.69	-444.26	-75.80	477,739.75	717,574.32	32.3120902	-103.7628689	
6,325.00	6.20	189.10	6,300.21	-453.73	-77.40	477,730.29	717,572.72	32.3120642	-103.7628742	
6,420.00	6.20	187.00	6,394.65	-463.88	-78.84	477,720.13	717,571.28	32.3120363	-103.7628790	

Survey Report - Geographic

Company:	Devon Energy	Local Co-ordinate Reference:	Well Aleutian 10-3 Fed Com 813H
Project:	Eddy County, NM (NAD83)	TVD Reference:	GE 3411' + KB 25' @ 3436.00usft
Site:	Aleutian 10-3 Fed Com	MD Reference:	GE 3411' + KB 25' @ 3436.00usft
Well:	Aleutian 10-3 Fed Com 813H	North Reference:	Grid
Wellbore:	Wellbore #1	Survey Calculation Method:	Minimum Curvature
Design:	Wellbore #1	Database:	EDM 5000.1 Single User Db

Survey										
Measured Depth (usft)	Inclination (°)	Azimuth (°)	Vertical Depth (usft)	+N/-S (usft)	+E/-W (usft)	Map Northing (usft)	Map Easting (usft)	Latitude	Longitude	
6,515.00	5.70	185.00	6,489.14	-473.67	-79.87	477,710.34	717,570.24	32.3120094	-103.7628825	
6,610.00	5.50	183.30	6,583.68	-482.92	-80.55	477,701.09	717,569.57	32.3119840	-103.7628849	
6,705.00	5.10	184.00	6,678.28	-491.68	-81.10	477,692.33	717,569.01	32.3119599	-103.7628868	
6,801.00	4.80	183.90	6,773.92	-499.94	-81.67	477,684.07	717,568.44	32.3119372	-103.7628888	
6,896.00	4.50	183.10	6,868.61	-507.63	-82.15	477,676.38	717,567.97	32.3119161	-103.7628905	
6,991.00	2.10	180.10	6,963.44	-513.09	-82.35	477,670.92	717,567.77	32.3119011	-103.7628912	
7,086.00	1.40	185.70	7,058.40	-515.99	-82.47	477,668.03	717,567.65	32.3118931	-103.7628917	
7,181.00	1.30	172.80	7,153.37	-518.21	-82.45	477,665.80	717,567.67	32.3118870	-103.7628917	
7,276.00	1.30	184.40	7,248.35	-520.35	-82.40	477,663.66	717,567.72	32.3118811	-103.7628915	
7,372.00	1.50	181.90	7,344.32	-522.69	-82.52	477,661.32	717,567.59	32.3118747	-103.7628920	
7,467.00	0.30	149.50	7,439.31	-524.15	-82.44	477,659.86	717,567.68	32.3118707	-103.7628917	
7,562.00	0.20	96.60	7,534.31	-524.38	-82.15	477,659.63	717,567.97	32.3118700	-103.7628908	
7,658.00	0.00	210.60	7,630.31	-524.40	-81.98	477,659.61	717,568.14	32.3118700	-103.7628902	
7,753.00	0.20	84.40	7,725.31	-524.39	-81.81	477,659.62	717,568.30	32.3118700	-103.7628897	
7,848.00	0.20	143.80	7,820.30	-524.51	-81.55	477,659.51	717,568.56	32.3118697	-103.7628889	
7,943.00	0.60	32.10	7,915.30	-524.22	-81.19	477,659.79	717,568.93	32.3118705	-103.7628877	
8,038.00	0.70	30.20	8,010.30	-523.30	-80.63	477,660.72	717,569.48	32.3118730	-103.7628859	
8,133.00	1.00	218.70	8,105.29	-523.44	-80.86	477,660.57	717,569.26	32.3118726	-103.7628866	
8,228.00	1.10	206.00	8,200.28	-524.91	-81.78	477,659.10	717,568.34	32.3118686	-103.7628896	
8,323.00	1.20	208.80	8,295.26	-526.60	-82.66	477,657.41	717,567.46	32.3118640	-103.7628925	
8,419.00	0.90	193.30	8,391.24	-528.21	-83.31	477,655.80	717,566.80	32.3118595	-103.7628946	
8,514.00	0.70	179.10	8,486.23	-529.52	-83.48	477,654.49	717,566.64	32.3118559	-103.7628952	
8,609.00	0.40	194.90	8,581.23	-530.42	-83.55	477,653.59	717,566.56	32.3118535	-103.7628954	
8,704.00	0.60	182.70	8,676.22	-531.24	-83.66	477,652.77	717,566.45	32.3118512	-103.7628958	
8,799.00	0.40	155.20	8,771.22	-532.04	-83.55	477,651.98	717,566.57	32.3118490	-103.7628954	
8,894.00	0.30	158.90	8,866.22	-532.57	-83.32	477,651.44	717,566.80	32.3118476	-103.7628947	
8,989.00	0.80	171.50	8,961.21	-533.46	-83.13	477,650.55	717,566.99	32.3118451	-103.7628941	
9,082.00	0.50	163.20	9,054.21	-534.49	-82.92	477,649.52	717,567.20	32.3118423	-103.7628934	
9,177.00	0.50	157.40	9,149.20	-535.27	-82.64	477,648.74	717,567.48	32.3118401	-103.7628926	
9,272.00	0.60	151.40	9,244.20	-536.09	-82.24	477,647.92	717,567.88	32.3118379	-103.7628913	
9,367.00	0.60	191.10	9,339.20	-537.01	-82.10	477,647.00	717,568.02	32.3118353	-103.7628908	
9,462.00	0.80	193.20	9,434.19	-538.14	-82.35	477,645.87	717,567.77	32.3118322	-103.7628917	
9,557.00	0.40	164.40	9,529.18	-539.11	-82.41	477,644.90	717,567.71	32.3118296	-103.7628919	
9,653.00	0.50	186.20	9,625.18	-539.85	-82.36	477,644.16	717,567.75	32.3118275	-103.7628917	
9,748.00	0.70	194.90	9,720.18	-540.82	-82.56	477,643.19	717,567.56	32.3118249	-103.7628924	
9,843.00	0.70	179.00	9,815.17	-541.96	-82.70	477,642.05	717,567.42	32.3118217	-103.7628929	
9,938.00	0.60	196.30	9,910.16	-543.02	-82.83	477,640.99	717,567.29	32.3118188	-103.7628933	
10,033.00	0.90	221.50	10,005.15	-544.06	-83.46	477,639.95	717,566.66	32.3118160	-103.7628954	
10,129.00	1.30	212.70	10,101.14	-545.54	-84.55	477,638.47	717,565.57	32.3118119	-103.7628989	
10,224.00	1.20	203.40	10,196.11	-547.36	-85.52	477,636.65	717,564.59	32.3118069	-103.7629021	
10,319.00	0.90	187.40	10,291.10	-549.01	-86.02	477,635.00	717,564.10	32.3118024	-103.7629037	
10,414.00	1.60	299.20	10,386.08	-549.10	-87.27	477,634.91	717,562.85	32.3118022	-103.7629078	
10,509.00	1.50	291.30	10,481.05	-548.00	-89.59	477,636.01	717,560.53	32.3118052	-103.7629153	
10,604.00	1.30	246.30	10,576.02	-547.99	-91.73	477,636.02	717,558.39	32.3118053	-103.7629222	
10,700.00	1.40	219.20	10,672.00	-549.33	-93.47	477,634.68	717,556.65	32.3118016	-103.7629279	
10,795.00	2.10	222.50	10,766.95	-551.51	-95.38	477,632.50	717,554.74	32.3117957	-103.7629341	
10,890.00	2.30	224.10	10,861.88	-554.17	-97.88	477,629.84	717,552.23	32.3117884	-103.7629422	
10,985.00	2.80	221.50	10,956.79	-557.27	-100.75	477,626.74	717,549.37	32.3117799	-103.7629515	
11,080.00	3.30	221.30	11,051.65	-561.07	-104.09	477,622.94	717,546.03	32.3117695	-103.7629624	
11,175.00	2.00	256.00	11,146.56	-563.52	-107.50	477,620.49	717,542.62	32.3117628	-103.7629735	
11,271.00	2.10	305.00	11,242.50	-562.92	-110.57	477,621.09	717,539.55	32.3117645	-103.7629834	
11,366.00	2.00	306.70	11,337.44	-560.93	-113.32	477,623.08	717,536.79	32.3117700	-103.7629923	
11,399.00	1.90	306.10	11,370.42	-560.26	-114.23	477,623.75	717,535.89	32.3117719	-103.7629952	
11,560.00	7.80	337.80	11,530.79	-548.56	-120.52	477,635.45	717,529.60	32.3118041	-103.7630154	
11,655.00	18.40	344.00	11,623.19	-528.12	-127.10	477,655.89	717,523.01	32.3118604	-103.7630364	

Survey Report - Geographic

Company:	Devon Energy	Local Co-ordinate Reference:	Well Aleutian 10-3 Fed Com 813H
Project:	Eddy County, NM (NAD83)	TVD Reference:	GE 3411' + KB 25' @ 3436.00usft
Site:	Aleutian 10-3 Fed Com	MD Reference:	GE 3411' + KB 25' @ 3436.00usft
Well:	Aleutian 10-3 Fed Com 813H	North Reference:	Grid
Wellbore:	Wellbore #1	Survey Calculation Method:	Minimum Curvature
Design:	Wellbore #1	Database:	EDM 5000.1 Single User Db

Survey									
Measured Depth (usft)	Inclination (°)	Azimuth (°)	Vertical Depth (usft)	+N/-S (usft)	+E/-W (usft)	Map Northing (usft)	Map Easting (usft)	Latitude	Longitude
11,750.00	28.40	350.70	11,710.28	-491.32	-134.91	477,692.70	717,515.21	32.3119617	-103.7630610
11,792.07	33.45	350.23	11,746.36	-470.00	-138.49	477,714.01	717,511.62	32.3120204	-103.7630722
X FTP @ 11792' MD, 100' FSL, 1777' FEL									
11,845.00	39.80	349.80	11,788.82	-438.92	-143.97	477,745.09	717,506.14	32.3121059	-103.7630894
11,940.00	48.80	352.00	11,856.74	-373.47	-154.35	477,810.54	717,495.76	32.3122859	-103.7631219
12,035.00	60.00	349.90	11,911.96	-297.33	-166.58	477,886.68	717,483.53	32.3124954	-103.7631602
12,131.00	69.90	350.80	11,952.56	-211.69	-181.12	477,972.32	717,469.00	32.3127310	-103.7632057
12,225.00	78.20	350.90	11,978.37	-122.54	-195.47	478,061.47	717,454.64	32.3129763	-103.7632507
12,320.00	85.30	351.60	11,991.99	-29.67	-209.76	478,154.34	717,440.35	32.3132317	-103.7632953
12,415.00	86.50	351.20	11,998.78	64.01	-223.93	478,248.03	717,426.18	32.3134895	-103.7633396
12,510.00	88.80	349.80	12,002.68	157.62	-239.60	478,341.63	717,410.52	32.3137470	-103.7633887
12,536.00	89.20	350.60	12,003.13	183.24	-244.02	478,367.25	717,406.09	32.3138175	-103.7634026
12,631.00	89.40	352.60	12,004.29	277.21	-257.90	478,461.22	717,392.22	32.3140760	-103.7634459
12,726.00	88.00	354.40	12,006.45	371.57	-268.65	478,555.58	717,381.47	32.3143355	-103.7634790
12,822.00	88.50	356.50	12,009.38	467.22	-276.26	478,651.23	717,373.86	32.3145985	-103.7635020
12,917.00	87.40	355.50	12,012.78	561.92	-282.88	478,745.93	717,367.23	32.3148589	-103.7635218
13,012.00	89.20	358.20	12,015.60	656.72	-288.10	478,840.73	717,362.02	32.3151196	-103.7635371
13,107.00	88.70	359.30	12,017.34	751.68	-290.17	478,935.69	717,359.95	32.3153807	-103.7635422
13,202.00	90.70	359.30	12,017.84	846.67	-291.33	479,030.68	717,358.78	32.3156418	-103.7635443
13,297.00	91.60	358.30	12,015.93	941.63	-293.32	479,125.64	717,356.80	32.3159028	-103.7635491
13,392.00	91.30	357.90	12,013.53	1,036.54	-296.47	479,220.56	717,353.65	32.3161638	-103.7635576
13,487.00	91.70	357.30	12,011.04	1,131.43	-300.45	479,315.44	717,349.67	32.3164246	-103.7635689
13,582.00	90.80	359.40	12,008.97	1,226.36	-303.18	479,410.37	717,346.94	32.3166856	-103.7635761
13,678.00	90.90	359.50	12,007.54	1,322.34	-304.10	479,506.36	717,346.01	32.3169495	-103.7635774
13,772.00	89.40	359.80	12,007.30	1,416.34	-304.68	479,600.35	717,345.44	32.3172078	-103.7635777
13,867.00	89.10	359.70	12,008.54	1,511.33	-305.09	479,695.34	717,345.03	32.3174689	-103.7635774
13,963.00	89.10	359.50	12,010.05	1,607.32	-305.76	479,791.33	717,344.36	32.3177328	-103.7635779
14,058.00	88.90	359.00	12,011.71	1,702.29	-307.00	479,886.30	717,343.11	32.3179939	-103.7635803
14,153.00	89.30	358.70	12,013.20	1,797.26	-308.91	479,981.27	717,341.21	32.3182549	-103.7635848
14,249.00	88.80	358.40	12,014.79	1,893.22	-311.34	480,077.23	717,338.78	32.3185187	-103.7635910
14,344.00	87.70	358.30	12,017.69	1,988.13	-314.07	480,172.14	717,336.04	32.3187797	-103.7635982
14,439.00	88.60	357.30	12,020.76	2,083.01	-317.72	480,267.02	717,332.40	32.3190405	-103.7636084
14,534.00	87.30	357.60	12,024.16	2,177.85	-321.94	480,361.86	717,328.17	32.3193013	-103.7636204
14,629.00	87.70	359.30	12,028.30	2,272.73	-324.51	480,456.74	717,325.61	32.3195621	-103.7636271
14,724.00	89.30	0.20	12,030.79	2,367.69	-324.92	480,551.70	717,325.19	32.3198231	-103.7636268
14,819.00	90.20	0.50	12,031.20	2,462.68	-324.34	480,646.69	717,325.77	32.3200842	-103.7636233
14,914.00	90.20	359.50	12,030.87	2,557.68	-324.34	480,741.69	717,325.77	32.3203454	-103.7636217
15,009.00	90.20	358.70	12,030.54	2,652.67	-325.83	480,836.68	717,324.28	32.3206065	-103.7636249
15,104.00	89.80	358.50	12,030.54	2,747.64	-328.16	480,931.65	717,321.96	32.3208676	-103.7636308
15,199.00	92.60	359.00	12,028.55	2,842.59	-330.23	481,026.60	717,319.89	32.3211286	-103.7636358
15,294.00	91.70	359.80	12,024.98	2,937.51	-331.22	481,121.52	717,318.89	32.3213895	-103.7636374
15,389.00	89.50	357.70	12,023.99	3,032.47	-333.29	481,216.49	717,316.82	32.3216506	-103.7636425
15,484.00	89.20	359.60	12,025.07	3,127.44	-335.53	481,311.45	717,314.58	32.3219116	-103.7636481
15,580.00	88.30	359.10	12,027.16	3,223.41	-336.62	481,407.42	717,313.50	32.3221754	-103.7636500
15,675.00	89.80	1.60	12,028.74	3,318.38	-336.04	481,502.39	717,314.08	32.3224365	-103.7636465
15,770.00	89.50	1.10	12,029.32	3,413.35	-333.80	481,597.36	717,316.31	32.3226975	-103.7636376
15,865.00	89.10	1.10	12,030.48	3,508.33	-331.98	481,692.34	717,318.14	32.3229585	-103.7636300
15,960.00	89.10	1.00	12,031.97	3,603.30	-330.24	481,787.31	717,319.88	32.3232196	-103.7636228
16,055.00	90.90	0.90	12,031.97	3,698.28	-328.66	481,882.29	717,321.45	32.3234806	-103.7636160
16,150.00	90.50	0.60	12,030.81	3,793.27	-327.42	481,977.28	717,322.70	32.3237417	-103.7636104
16,245.00	90.40	0.30	12,030.06	3,888.26	-326.67	482,072.27	717,323.44	32.3240028	-103.7636063
16,340.00	91.10	0.20	12,028.82	3,983.25	-326.26	482,167.26	717,323.86	32.3242639	-103.7636034
16,435.00	91.20	0.30	12,026.91	4,078.23	-325.84	482,262.24	717,324.27	32.3245250	-103.7636004
16,531.00	91.30	0.10	12,024.82	4,174.21	-325.51	482,358.22	717,324.61	32.3247888	-103.7635976
16,626.00	89.00	0.30	12,024.57	4,269.20	-325.18	482,453.21	717,324.94	32.3250499	-103.7635949

Survey Report - Geographic

Company:	Devon Energy	Local Co-ordinate Reference:	Well Aleutian 10-3 Fed Com 813H
Project:	Eddy County, NM (NAD83)	TVD Reference:	GE 3411' + KB 25' @ 3436.00usft
Site:	Aleutian 10-3 Fed Com	MD Reference:	GE 3411' + KB 25' @ 3436.00usft
Well:	Aleutian 10-3 Fed Com 813H	North Reference:	Grid
Wellbore:	Wellbore #1	Survey Calculation Method:	Minimum Curvature
Design:	Wellbore #1	Database:	EDM 5000.1 Single User Db

Survey										
Measured Depth (usft)	Inclination (°)	Azimuth (°)	Vertical Depth (usft)	+N/-S (usft)	+E/-W (usft)	Map Northing (usft)	Map Easting (usft)	Latitude	Longitude	
16,721.00	89.10	359.50	12,026.15	4,364.19	-325.34	482,548.20	717,324.77	32.3253110	-103.7635938	
16,816.00	91.30	0.80	12,025.81	4,459.18	-325.10	482,643.19	717,325.02	32.3255721	-103.7635914	
16,911.00	92.10	1.10	12,023.00	4,554.12	-323.52	482,738.13	717,326.60	32.3258330	-103.7635847	
17,007.00	89.50	1.30	12,021.66	4,650.09	-321.51	482,834.10	717,328.61	32.3260968	-103.7635765	
17,069.75	89.57	1.10	12,022.17	4,712.82	-320.20	482,896.83	717,329.92	32.3262692	-103.7635712	
X SEC @ 17070' MD, 0' FSL, 1990' FEL										
17,102.00	89.60	1.00	12,022.40	4,745.06	-319.60	482,929.07	717,330.51	32.3263578	-103.7635687	
17,197.00	91.20	3.10	12,021.74	4,839.99	-316.21	483,024.00	717,333.91	32.3266187	-103.7635561	
17,292.00	90.30	2.10	12,020.49	4,934.88	-311.90	483,118.89	717,338.22	32.3268795	-103.7635405	
17,387.00	90.80	2.70	12,019.58	5,029.79	-307.92	483,213.81	717,342.20	32.3271403	-103.7635260	
17,482.00	91.30	2.60	12,017.84	5,124.68	-303.53	483,308.69	717,346.59	32.3274010	-103.7635101	
17,577.00	88.40	0.40	12,018.09	5,219.63	-301.04	483,403.64	717,349.07	32.3276620	-103.7635004	
17,672.00	87.10	358.30	12,021.82	5,314.54	-302.12	483,498.55	717,348.00	32.3279229	-103.7635023	
17,767.00	89.10	1.50	12,024.97	5,409.47	-302.28	483,593.48	717,347.83	32.3281838	-103.7635012	
17,862.00	89.20	2.60	12,026.38	5,504.40	-298.88	483,688.41	717,351.23	32.3284447	-103.7634885	
17,957.00	88.80	1.90	12,028.04	5,599.31	-295.15	483,783.32	717,354.96	32.3287055	-103.7634748	
18,052.00	92.60	1.50	12,026.88	5,694.24	-292.34	483,878.25	717,357.78	32.3289664	-103.7634641	
18,147.00	92.70	1.40	12,022.49	5,789.11	-289.94	483,973.12	717,360.18	32.3292272	-103.7634547	
18,242.00	93.40	1.40	12,017.43	5,883.95	-287.62	484,067.96	717,362.50	32.3294878	-103.7634455	
18,337.00	91.60	359.10	12,013.29	5,978.85	-287.20	484,162.86	717,362.91	32.3297487	-103.7634426	
18,432.00	92.00	359.00	12,010.30	6,073.79	-288.78	484,257.80	717,361.34	32.3300096	-103.7634460	
18,527.00	89.30	358.60	12,009.23	6,168.75	-290.77	484,352.76	717,359.35	32.3302707	-103.7634508	
18,622.00	89.60	359.50	12,010.14	6,263.73	-292.34	484,447.74	717,357.77	32.3305318	-103.7634543	
18,717.00	90.30	0.10	12,010.22	6,358.73	-292.68	484,542.74	717,357.44	32.3307929	-103.7634537	
18,813.00	88.10	358.00	12,011.56	6,454.70	-294.27	484,638.71	717,355.85	32.3310567	-103.7634572	
18,908.00	87.90	357.80	12,014.88	6,549.58	-297.74	484,733.59	717,352.37	32.3313176	-103.7634669	
19,003.00	88.50	357.90	12,017.86	6,644.46	-301.31	484,828.47	717,348.81	32.3315785	-103.7634768	
19,098.00	89.30	357.10	12,019.68	6,739.35	-305.45	484,923.36	717,344.67	32.3318393	-103.7634885	
19,193.00	89.80	356.60	12,020.43	6,834.20	-310.67	485,018.22	717,339.45	32.3321001	-103.7635038	
19,288.00	89.50	358.90	12,021.01	6,929.12	-314.40	485,113.13	717,335.72	32.3323611	-103.7635142	
19,383.00	90.40	359.30	12,021.09	7,024.11	-315.89	485,208.12	717,334.22	32.3326222	-103.7635174	
19,478.00	90.70	359.40	12,020.18	7,119.10	-316.97	485,303.11	717,333.15	32.3328833	-103.7635193	
19,573.00	89.80	358.50	12,019.77	7,214.08	-318.71	485,398.09	717,331.41	32.3331444	-103.7635233	
19,668.00	90.10	358.60	12,019.85	7,309.05	-321.11	485,493.06	717,329.00	32.3334055	-103.7635294	
19,763.00	89.90	358.60	12,019.85	7,404.02	-323.44	485,588.03	717,326.68	32.3336666	-103.7635353	
19,859.00	89.50	357.90	12,020.35	7,499.97	-326.37	485,683.99	717,323.75	32.3339304	-103.7635432	
19,954.00	90.00	358.40	12,020.77	7,594.92	-329.43	485,778.93	717,320.68	32.3341914	-103.7635514	
20,049.00	91.30	358.70	12,019.69	7,689.89	-331.84	485,873.90	717,318.28	32.3344525	-103.7635576	
20,144.00	91.90	0.30	12,017.04	7,784.84	-332.67	485,968.85	717,317.45	32.3347135	-103.7635586	
20,239.00	91.50	359.30	12,014.22	7,879.80	-333.00	486,063.81	717,317.12	32.3349745	-103.7635581	
20,334.00	93.10	359.90	12,010.41	7,974.71	-333.66	486,158.73	717,316.46	32.3352354	-103.7635586	
20,429.00	91.20	359.60	12,006.84	8,069.64	-334.08	486,253.65	717,316.04	32.3354964	-103.7635583	
20,524.00	91.40	359.20	12,004.69	8,164.61	-335.07	486,348.62	717,315.05	32.3357574	-103.7635599	
20,619.00	89.00	358.30	12,004.35	8,259.58	-337.14	486,443.59	717,312.97	32.3360185	-103.7635650	
20,714.00	88.90	357.70	12,006.10	8,354.51	-340.46	486,538.52	717,309.66	32.3362795	-103.7635741	
20,809.00	88.40	357.40	12,008.33	8,449.39	-344.52	486,633.40	717,305.60	32.3365403	-103.7635856	
20,905.00	87.40	356.80	12,011.85	8,545.20	-349.37	486,729.22	717,300.75	32.3368038	-103.7635996	
21,000.00	88.60	359.10	12,015.17	8,640.08	-352.77	486,824.09	717,297.35	32.3370646	-103.7636090	
21,094.00	88.10	358.30	12,017.87	8,734.01	-354.90	486,918.02	717,295.22	32.3373228	-103.7636143	
21,189.00	89.90	359.90	12,019.53	8,828.98	-356.39	487,012.99	717,293.73	32.3375839	-103.7636175	
21,284.00	91.00	0.80	12,018.79	8,923.97	-355.81	487,107.98	717,294.31	32.3378450	-103.7636140	
21,379.00	92.00	0.90	12,016.30	9,018.93	-354.40	487,202.94	717,295.72	32.3381060	-103.7636078	
21,474.00	92.20	0.30	12,012.82	9,113.86	-353.41	487,297.87	717,296.71	32.3383669	-103.7636029	
21,569.00	93.10	0.80	12,008.43	9,208.75	-352.49	487,392.76	717,297.62	32.3386277	-103.7635983	
21,664.00	91.20	0.10	12,004.86	9,303.68	-351.75	487,487.69	717,298.37	32.3388886	-103.7635943	

Survey Report - Geographic

Company:	Devon Energy	Local Co-ordinate Reference:	Well Aleutian 10-3 Fed Com 813H
Project:	Eddy County, NM (NAD83)	TVD Reference:	GE 3411' + KB 25' @ 3436.00usft
Site:	Aleutian 10-3 Fed Com	MD Reference:	GE 3411' + KB 25' @ 3436.00usft
Well:	Aleutian 10-3 Fed Com 813H	North Reference:	Grid
Wellbore:	Wellbore #1	Survey Calculation Method:	Minimum Curvature
Design:	Wellbore #1	Database:	EDM 5000.1 Single User Db

Survey									
Measured Depth (usft)	Inclination (°)	Azimuth (°)	Vertical Depth (usft)	+N/-S (usft)	+E/-W (usft)	Map Northing (usft)	Map Easting (usft)	Latitude	Longitude
21,760.00	89.40	359.80	12,004.36	9,399.67	-351.83	487,583.68	717,298.28	32.3391525	-103.7635929
21,854.00	91.90	1.60	12,003.29	9,493.65	-350.69	487,677.66	717,299.43	32.3394108	-103.7635876
21,950.00	92.40	1.60	11,999.69	9,589.54	-348.01	487,773.55	717,302.11	32.3396743	-103.7635772
22,045.00	91.90	1.30	11,996.13	9,684.45	-345.60	487,868.46	717,304.51	32.3399352	-103.7635678
22,140.00	92.10	1.40	11,992.81	9,779.36	-343.37	487,963.37	717,306.75	32.3401960	-103.7635589
22,237.66	91.42	1.11	11,989.81	9,876.95	-341.23	488,060.96	717,308.89	32.3404643	-103.7635503
X LTP @ 22238' MD, 100' FNL, 1973' FEL									
22,241.00	91.40	1.10	11,989.73	9,880.29	-341.17	488,064.30	717,308.95	32.3404734	-103.7635501
22,298.00	91.40	1.10	11,988.33	9,937.26	-340.07	488,121.27	717,310.04	32.3406300	-103.7635455
PBHL; 40' FNL, 1972' FEL									

Design Annotations					
Measured Depth (usft)	Vertical Depth (usft)	Local Coordinates		Comment	
		+N/-S (usft)	+E/-W (usft)		
11,792.07	11,746.36	-470.00	-138.49	X FTP @ 11792' MD, 100' FSL, 1777' FEL	
17,069.75	12,022.17	4,712.82	-320.20	X SEC @ 17070' MD, 0' FSL, 1990' FEL	
22,237.66	11,989.81	9,876.95	-341.23	X LTP @ 22238' MD, 100' FNL, 1973' FEL	
22,298.00	11,988.33	9,937.26	-340.07	PBHL; 40' FNL, 1972' FEL	

Checked By: _____ Approved By: _____ Date: _____

Submit 1 Copy To Appropriate District Office
 District I – (575) 393-6161
 1625 N. French Dr., Hobbs, NM 88240
 District II – (575) 748-1283
 811 S. First St., Artesia, NM 88210
 District III – (505) 334-6178
 1000 Rio Brazos Rd., Aztec, NM 87410
 District IV – (505) 476-3460
 1220 S. St. Francis Dr., Santa Fe, NM 87505

State of New Mexico
 Energy, Minerals and Natural Resources

Form C-103
 Revised August 1, 2011

OIL CONSERVATION DIVISION
 1220 South St. Francis Dr.
 Santa Fe, NM 87505

SUNDRY NOTICES AND REPORTS ON WELLS (DO NOT USE THIS FORM FOR PROPOSALS TO DRILL OR TO DEEPEN OR PLUG BACK TO A DIFFERENT RESERVOIR. USE "APPLICATION FOR PERMIT" (FORM C-101) FOR SUCH PROPOSALS.)		WELL API NO. 30-015-47407
1. Type of Well: Oil Well <input checked="" type="checkbox"/> Gas Well <input type="checkbox"/> Other <input type="checkbox"/>		5. Indicate Type of Lease STATE <input type="checkbox"/> FEE <input type="checkbox"/>
2. Name of Operator Devon Energy Production Company, L.P.		6. State Oil & Gas Lease No.
3. Address of Operator 333 West Sheridan, Oklahoma City, OK 73102		7. Lease Name or Unit Agreement Name Aleutian 10-3 Fed Com
4. Well Location Unit Letter <u>O</u> : <u>570</u> feet from the <u>South</u> line and <u>1697</u> feet from the <u>East</u> line Section <u>10</u> Township <u>23S</u> Range <u>31E</u> NMPM County <u>Eddy</u>		8. Well Number 813H
		9. OGRID Number 6137
		10. Pool name or Wildcat WC-015 G-08 S233102C; WOLFCAMP
		11. Elevation (Show whether DR, RKB, RT, GR, etc.) GL: 3411'

12. Check Appropriate Box to Indicate Nature of Notice, Report or Other Data

NOTICE OF INTENTION TO:
 PERFORM REMEDIAL WORK PLUG AND ABANDON
 TEMPORARILY ABANDON CHANGE PLANS
 PULL OR ALTER CASING MULTIPLE COMPL
 DOWNHOLE COMMINGLE

SUBSEQUENT REPORT OF:
 REMEDIAL WORK ALTERING CASING
 COMMENCE DRILLING OPNS. P AND A
 CASING/CEMENT JOB

OTHER: OTHER: Completion

13. Describe proposed or completed operations. (Clearly state all pertinent details, and give pertinent dates, including estimated date of starting any proposed work). SEE RULE 19.15.7.14 NMAC. For Multiple Completions: Attach wellbore diagram of proposed completion or recompletion.

10/24/22-12/22/22: MIRU WL & PT. TIH & ran CBL, found TOC @ 7600'. PT csg for 30 min, OK. TIH w/pump through frac plug and guns. Perf Wolfcamp, 12148'-22178', total 1474 holes. Frac totals 25,307,750# proppant, 1214 bbl acid. ND frac, MIRU PU, NU BOP, DO plugs & CO to PBTD w/ float collar 22,237' MD/11,990' TVD. CHC, FWB, ND BOP. Tubing will be run at later date. TOP.

I hereby certify that the information above is true and complete to the best of my knowledge and belief.

SIGNATURE Shayda Omoumi TITLE Regulatory Compliance Professional DATE 1/20/2023

Type or print name Shayda Omoumi E-mail address: shayda.omoumi@dvn.com PHONE: 405-552-3513

For State Use Only

APPROVED BY: _____ TITLE _____ DATE _____

Conditions of Approval (if any):

Submit To Appropriate District Office Two Copies District I 1625 N. French Dr., Hobbs, NM 88240 District II 811 S. First St., Artesia, NM 88210 District III 1000 Rio Brazos Rd., Aztec, NM 87410 District IV 1220 S. St. Francis Dr., Santa Fe, NM 87505		State of New Mexico Energy, Minerals and Natural Resources Oil Conservation Division 1220 South St. Francis Dr. Santa Fe, NM 87505				Form C-105 Revised August 1, 2011								
		1. WELL API NO. 30-015-47407		2. Type of Lease <input type="checkbox"/> STATE <input type="checkbox"/> FEE <input checked="" type="checkbox"/> FED/INDIAN		3. State Oil & Gas Lease No.								
WELL COMPLETION OR RECOMPLETION REPORT AND LOG														
4. Reason for filing: <input checked="" type="checkbox"/> COMPLETION REPORT (Fill in boxes #1 through #31 for State and Fee wells only) <input type="checkbox"/> C-144 CLOSURE ATTACHMENT (Fill in boxes #1 through #9, #15 Date Rig Released and #32 and/or #33; attach this and the plat to the C-144 closure report in accordance with 19.15.17.13.K NMAC)					5. Lease Name or Unit Agreement Name Aleutian 10-3 Fed Com					6. Well Number: 813H				
7. Type of Completion: <input checked="" type="checkbox"/> NEW WELL <input type="checkbox"/> WORKOVER <input type="checkbox"/> DEEPENING <input type="checkbox"/> PLUGBACK <input type="checkbox"/> DIFFERENT RESERVOIR <input type="checkbox"/> OTHER														
8. Name of Operator Devon Energy Production Company, L.P.					9. OGRID 6137									
10. Address of Operator 333 West Sheridan Avenue, Oklahoma City, OK 73102					11. Pool name or Wildcat WC-015 G-08 S233102C; WOLFCAMP									
12. Location	Unit Ltr	Section	Township	Range	Lot	Feet from the	N/S Line	Feet from the	E/W Line	County				
Surface:	O	10	23S	31E		570	South	1697	East	Eddy				
BH:		3	23S	31E	2	42	North	1973	East	Eddy				
13. Date Spudded 5/14/22	14. Date T.D. Reached 6/26/22	15. Date Rig Released 6/29/22		16. Date Completed (Ready to Produce) 12/22/22		17. Elevations (DF and RKB, RT, GR, etc.) 3411' GL								
18. Total Measured Depth of Well 22298 MD, 11988 TVD			19. Plug Back Measured Depth 22,237 MD/11,990 TVD		20. Was Directional Survey Made? Yes		21. Type Electric and Other Logs Run CBL							
22. Producing Interval(s), of this completion - Top, Bottom, Name 12148-22178, WOLFCAMP														
23. CASING RECORD (Report all strings set in well)														
CASING SIZE		WEIGHT LB./FT.		DEPTH SET		HOLE SIZE		CEMENTING RECORD		AMOUNT PULLED				
10-3/4"		45.5		744		13-1/2"		460 sx CIC; circ 304 sx						
8-5/8"		32		11439		9-7/8"		580 sx CIC; circ 9 sx						
5-1/2"		20		22284		7-7/8"		1690 sx POZ MIX; circ 0 sx		TOC @ 9439				
24. LINER RECORD														
SIZE	TOP	BOTTOM	SACKS CEMENT	SCREEN	25. TUBING RECORD									
					SIZE	DEPTH SET	PACKER SET							
26. Perforation record (interval, size, and number) 12148 - 22178, total 1474 holes				27. ACID, SHOT, FRACTURE, CEMENT, SQUEEZE, ETC. DEPTH INTERVAL 12148-22178						AMOUNT AND KIND MATERIAL USED Acidize and frac in 50 stages. See detailed summary attached.				
28. PRODUCTION														
Date First Production 12/22/22		Production Method (Flowing, gas lift, pumping - Size and type pump) Flowing				Well Status (Prod. or Shut-in) Producing								
Date of Test 1/4/23	Hours Tested 24	Choke Size 48	Prod'n For Test Period	Oil - Bbl 1428	Gas - MCF 5237	Water - Bbl. 4128	Gas - Oil Ratio 3667.366947							
Flow Tubing Press. 2596 psi	Casing Pressure 2633 psi	Calculated 24-Hour Rate	Oil - Bbl.	Gas - MCF	Water - Bbl.	Oil Gravity - API - (Corr.)								
29. Disposition of Gas (Sold, used for fuel, vented, etc.) Sold							30. Test Witnessed By							
31. List Attachments Directional Survey, Logs														
32. If a temporary pit was used at the well, attach a plat with the location of the temporary pit.														
33. If an on-site burial was used at the well, report the exact location of the on-site burial: Latitude Longitude NAD 1927 1983														
I hereby certify that the information shown on both sides of this form is true and complete to the best of my knowledge and belief														
Signature 		Printed Name Shayda Omoumi		Title Regulatory Compliance Professional		Date 1/20/2023								
E-mail Address shayda.omoumi@dvn.com														

INSTRUCTIONS

This form is to be filed with the appropriate District Office of the Division not later than 20 days after the completion of any newly-drilled or deepened well and not later than 60 days after completion of closure. When submitted as a completion report, this shall be accompanied by one copy of all electrical and radio-activity logs run on the well and a summary of all special tests conducted, including drill stem tests. All depths reported shall be measured depths. In the case of directionally drilled wells, true vertical depths shall also be reported. For multiple completions, items 11, 12 and 26-31 shall be reported for each zone.

INDICATE FORMATION TOPS IN CONFORMANCE WITH GEOGRAPHICAL SECTION OF STATE

Southeastern New Mexico		Northwestern New Mexico	
Rustler - 545			
Salt - 885			
Base of Salt - 4060			
Lamar - 4060			
Delaware - 4285			
Cherry Canyon - 5185			
Brushy Canyon - 6485			
1st Bone Spring Lime - 8135			
1st Bone Spring Sand - 9235			
2nd Bone Spring Sand - 9735			
3rd Bone Spring Lime - 10285			
3rd Bone Spring Sand - 10985			
Wolfcamp - 11455			
Strawn - 13135			

OIL OR GAS SANDS OR ZONES

No. 1, from.....N/A.....to.....N/A..... No. 3, from.....N/A.....to.....N/A.....
 No. 2, from.....N/A.....to.....N/A..... No. 4, from.....N/A.....to.....N/A.....

IMPORTANT WATER SANDS

Include data on rate of water inflow and elevation to which water rose in hole.

No. 1, from.....to.....feet.....
 No. 2, from.....to.....feet.....
 No. 3, from.....to.....feet.....

LITHOLOGY RECORD (Attach additional sheet if necessary)

From	To	Thickness In Feet	Lithology		From	To	Thickness In Feet	Lithology

Sante Fe Main Office
Phone: (505) 476-3441

General Information
Phone: (505) 629-6116

Online Phone Directory
<https://www.emnrd.nm.gov/ocd/contact-us>

State of New Mexico
Energy, Minerals and Natural Resources
Oil Conservation Division
1220 S. St Francis Dr.
Santa Fe, NM 87505

ACKNOWLEDGMENTS

Action 178041

ACKNOWLEDGMENTS

Operator: DEVON ENERGY PRODUCTION COMPANY, LP 333 West Sheridan Ave. Oklahoma City, OK 73102	OGRID: 6137
	Action Number: 178041
	Action Type: [C-104] Completion Packet (C-104C)

ACKNOWLEDGMENTS

<input checked="" type="checkbox"/>	I hereby certify that the required Water Use Report has been, or will be, submitted for this wells completion.
<input checked="" type="checkbox"/>	I hereby certify that the required FracFocus disclosure has been, or will be, submitted for this wells completion.

Sante Fe Main Office
Phone: (505) 476-3441

General Information
Phone: (505) 629-6116

Online Phone Directory
<https://www.emnrd.nm.gov/ocd/contact-us>

State of New Mexico
Energy, Minerals and Natural Resources
Oil Conservation Division
1220 S. St Francis Dr.
Santa Fe, NM 87505

CONDITIONS

Action 178041

CONDITIONS

Operator: DEVON ENERGY PRODUCTION COMPANY, LP 333 West Sheridan Ave. Oklahoma City, OK 73102	OGRID: 6137
	Action Number: 178041
	Action Type: [C-104] Completion Packet (C-104C)

CONDITIONS

Created By	Condition	Condition Date
plmartinez	File 3160-4 Completion Report within 10 days of BLM approval.	3/10/2025