

Submit 1 Copy To Appropriate District Office
District I - (575) 393-6161
1625 N. French Dr., Hobbs, NM 88240
District II - (575) 748-1283
811 S. First St., Artesia, NM 88210
District III - (505) 334-6178
1000 Rio Brazos Rd., Aztec, NM 87410
District IV - (505) 476-3460
1220 S. St. Francis Dr., Santa Fe, NM 87505

State of New Mexico
Energy, Minerals and Natural Resources

Form C-103
Revised July 18, 2013

OIL CONSERVATION DIVISION
1220 South St. Francis Dr.
Santa Fe, NM 87505

WELL API NO. 30-025-38823
5. Indicate Type of Lease STATE [ ] FEE [X]
6. State Oil & Gas Lease No.
7. Lease Name or Unit Agreement Name Prairie Fire State
8. Well Number #002
9. OGRID Number 873
10. Pool name or Wildcat OSUDO: MORROW WEST

SUNDRY NOTICES AND REPORTS ON WELLS
(DO NOT USE THIS FORM FOR PROPOSALS TO DRILL OR TO DEEPEN OR PLUG BACK TO A DIFFERENT RESERVOIR. USE "APPLICATION FOR PERMIT" (FORM C-101) FOR SUCH PROPOSALS.)
1. Type of Well: Oil Well [ ] Gas Well [X] Other
2. Name of Operator Apache Corporation
3. Address of Operator 303 Veterans Airpark Lane, Ste. 3000, Midland, Tx 79705
4. Well Location Unit Letter M : 1263 feet from the S line and 660 feet from the W line
Section 35 Township 20S Range 35E NMPM County Lea
11. Elevation (Show whether DR, RKB, RT, GR, etc.)

12. Check Appropriate Box to Indicate Nature of Notice, Report or Other Data

NOTICE OF INTENTION TO:
PERFORM REMEDIAL WORK [ ] PLUG AND ABANDON [ ]
TEMPORARILY ABANDON [ ] CHANGE PLANS [ ]
PULL OR ALTER CASING [ ] MULTIPLE COMPL [ ]
DOWNHOLE COMMINGLE [ ]
CLOSED-LOOP SYSTEM [ ]
OTHER: [ ]
SUBSEQUENT REPORT OF:
REMEDIAL WORK [ ] ALTERING CASING [ ]
COMMENCE DRILLING OPNS. [ ] P AND A [X]
CASING/CEMENT JOB [ ]
OTHER: [ ]

13. Describe proposed or completed operations. (Clearly state all pertinent details, and give pertinent dates, including estimated date of starting any proposed work). SEE RULE 19.15.7.14 NMAC. For Multiple Completions: Attach wellbore diagram of proposed completion or recompletion.
1. 11/25/24 Notified OCD on P&A equipment.
2. 12/03/24 Set 4 1/2 CIBP @ 13100'.
3. 12/05/24 Circ well w/MLF from 13100'-surf. Spot 25 sx class H cmt @ 13100'. Tag @ 12280'. Notified w/OCD Robert Trujillo, ok.
4. 12/06/24 Spot 50 sx class H cmt @ 11808'-11171'. No tag. Notify Robert Trujillo w/OCD. Spot 70 sx class H cmt @ 10327'.
5. 12/07/24 Tag TOC @ 9767'. Notify Robert Trujillo w/OCD, ok, spot. Spot 20 sx class H cmt @ 9767'-9532'. Spot 25 sx class H cmt @ 8127'-7827'.
6. 12/10/24 Tag TOC @ 7659'. Perf @ 5810', press up, notified Robert Trujillo w/OCD. Approved spot 25 sx 5860'. Spot 25 sx class C @ 5860'.
7. 12/11/24 Tag TOC @ 5755', notify Robert Trujillo w/OCD, approved, spot 20 sx cmt no tag.
8. 12/12/24 Spot 20 sx class C cmt @ 5755'-5510'. Perf @ 5153' press up notified Robert Trujillo w/OCD, approved, spot 25 sx cmt.
9. 12/13/24 M&P 25 sx class C cmt @ 5203', tag @ 4835'.
10. 12/14/24 Perf @ 3500' M&P 80 sx class C cmt.
11. 12/16/24 Tag TOC @ 3258'. Perf @ 1958' M&P 200 sx class C cmt.
12. 12/17/24 Tag TOC @ 1354'. Perf @ 300' circ w/160 sx class C cmt, 4 1/2" csg, 7", 9 5/8, 13 3/8 to surf.
13. 12/18/24 Tag TOC @ 281', notified Robert Trujillo w/OCD. Circ w/140 sx class C cmt from 281' on 4 1/2" csg, 7", 9 5/8, 10/38 to surf.
14. 12/19/23 Tag TOC @ 0'. Cut off wellhead and remove. Install dry hole marker. P&A complete.

Spud Date: [ ] Rig Release Date: [ ]

I hereby certify that the information above is true and complete to the best of my knowledge and belief.

SIGNATURE [Signature] TITLE Agent DATE 12/20/24
Type or print name Jimmy Bagley E-mail address: sunsetwellservice@yahoo.com PHONE: 432-561-8600
For State Use Only

APPROVED BY: [ ] TITLE [ ] DATE [ ]
Conditions of Approval (if any):

AUTHORIZED BY: Donna Thompson
Apache P & A Tech II



LEASE NAME PRAIRIE FRIE STATE  
 WELL # #002  
 API # 30-025-38823  
 COUNTY LEA, NM

FINAL P&A WB DIAGRAM

0  
574  
1148  
**9 5/8" DVT @ 1411'**  
1723  
2297  
2871  
3445  
4019  
4593  
5168  
**TOC @ 5642' (TS)**  
5742  
6316  
6890  
**TOC @ 7250' (CBL)**  
7464  
8038  
8613  
9187  
9761  
10335  
10909  
11483  
12058  
12632  
13206  
13780  
**8 1/2" HOLE**  
7" 23# @ 11,758'  
W/ 815 SX TOC @ 5642'(TS)  
  
**17 1/2" HOLE**  
13 3/8" 54.5# @ 1908'  
W/ 1580 SX CIRC TO SURF  
  
**12 1/4" HOLE**  
9 5/8" 40# @ 5103'  
W/ 1045 SX CIRC TO SURF  
  
**6 1/8" HOLE**  
4 1/2" 13.5# @ 13,780'  
W/ 660 SX CMT, TOC @ 7250' (CBL)

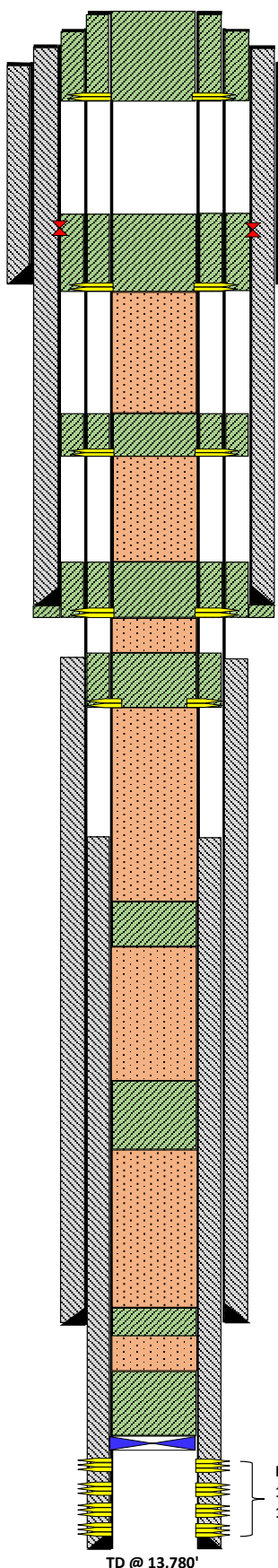

- PLUG #8  
12/17/2024 PUH & PERF @ 300', EPIR & CIRC ON 4 1/2" & 7" CSG, SQZ'D 160 SX CLASS "C" CMT @ 300'.  
12/18/2024 TAGGED TOC @ 281'. NOTIFIED R.TRUJILLO W/OCD & CIRC'D 140 SX CLASS "C" CMT ON 4 1/2" & 7" CSG FROM 281'-SURF.  
12/19/2024 VERIFIED CMT @ SURF. RDMO, CUT OFF WELL HEAD & ANCHORS, INSTALL DRY HOLE MARKER, TURN OVER TO RECLAMATION DEPT.
  - PLUG #7  
12/16/2024 PUH & PERF'D @ 1958', EPIR & SQZ'D 200 SX CLASS "C" CMT @ 1958'.  
12/17/2024 TAGGED TOC @ 1354'. THIS PLUG PER ROBERT TRUJILLO W/OCD
  - PLUG #7  
12/14/2024 PUH & PERF'D @ 3500', EPIR & SQZ'D 80 SX CLASS "C" CMT FROM 3500'-3300'.  
12/16/2024 TAGGED TOC @ 3258'.
  - PLUG #6  
12/12/2024 PUH & PERF'D @ 5153', NO EPIR, NOTIFIED ROBERT TRUJILLO W/OCD.  
12/13/2024 SPOTTED 25 SX CLASS "C" CMT @ 5203. TAGGED TOC @ 4835'.
  - PLUG #5  
12/10/2024 PUH & PERF'D @ 5810', NO EPIR, NOTIFIED ROBERT TRUJILLO W/OCD & SPOTTED 25 SX CLASS "C" CMT @ 5860'.  
12/11/2024 TAGGED TOC @ 5755'. NOTIFIED ROBERT TRUJILLO W/OCD.  
12/12/2024 SPOTTED 20 SX CLASS "C" CMT @ 5755'-5510'.
  - PLUG #4  
12/7/2024 PUH & SPOTTED 25 SX CLASS "H" CMT FROM 8127'-7827'.  
12/10/2024 TAGGED TOC @ 7659'.
  - PLUG #3  
12/6/2024 PUH & SPOTTED 70 SX CLASS "H" CMT FROM 10,327'-9532'.  
12/7/2024 TAGGED TOC @ 9767' OK' BY ROBERT TRUJILLO W/OCD & SPOTTED 20 SX CLASS 'H" CMT FROM 9767'-9532'.
  - PLUG #2  
12/6/2024 PUH & SPOTTED 50 SX CLASS "H" CMT FROM 11,808'-11,171'.  
NO TAG PER ROBERT TRUJILLO W/OCD.
  - PLUG #1  
11/25/2024 MIRU P&A RIG.  
11/26/2024 POOH & LD PROD TUBING.  
12/3/2024 RIH W/ WL & SET CIBP @ 13,100'.  
12/5/2024 RIH W/ WS TBG, CIRC'D W/ MLF & SPOTTED 25 SX CLASS "H" CMT FROM 13,100'-12,098'. TAGGED TOC @ 12,280'. ROBERT TRUJILLO W/OCD OK'D TAG.
- PERFS @ 13,180'-13,389'
- TD @ 13,780'

Sante Fe Main Office  
Phone: (505) 476-3441

General Information  
Phone: (505) 629-6116

Online Phone Directory  
<https://www.emnrd.nm.gov/ocd/contact-us>

**State of New Mexico**  
**Energy, Minerals and Natural Resources**  
**Oil Conservation Division**  
**1220 S. St Francis Dr.**  
**Santa Fe, NM 87505**

CONDITIONS

Action 423853

**CONDITIONS**

Operator: APACHE CORPORATION 303 Veterans Airpark Ln Midland, TX 79705	OGRID: 873
	Action Number: 423853
	Action Type: [C-103] Sub. Plugging (C-103P)

**CONDITIONS**

Created By	Condition	Condition Date
gcordero	Clean Location in accordance with 19.15.25.10 NMAC.	3/21/2025
gcordero	Submit C-103Q within one year of plugging.	3/21/2025