

Santa Fe Main Office
Phone: (505) 476-3441
General Information
Phone: (505) 629-6116

State of New Mexico
Energy, Minerals and Natural Resources

Form C-103
Revised July 18, 2013

Online Phone Directory Visit:
<https://www.emnrd.nm.gov/ocd/contact-us/>

OIL CONSERVATION DIVISION
1220 South St. Francis Dr.
Santa Fe, NM 87505

SUNDRY NOTICES AND REPORTS ON WELLS (DO NOT USE THIS FORM FOR PROPOSALS TO DRILL OR TO DEEPEN OR PLUG BACK TO A DIFFERENT RESERVOIR. USE "APPLICATION FOR PERMIT" (FORM C-101) FOR SUCH PROPOSALS.) 1. Type of Well: Oil Well <input type="checkbox"/> Gas Well <input type="checkbox"/> Other Coalbed Methane		WELL API NO. 30-007-20215
2. Name of Operator Wapiti Operating LLC		5. Indicate Type of Lease STATE <input type="checkbox"/> FEE <input checked="" type="checkbox"/>
3. Address of Operator 1251 Lumpkin Rd, Houston TX 77043		6. State Oil & Gas Lease No.
4. Well Location Unit Letter <u>C</u> : <u>1052</u> feet from the <u>NORTH</u> line and <u>1571</u> feet from the <u>WEST</u> line Section <u>16</u> Township <u>30N</u> Range <u>18E</u> NMPM Colfax County		7. Lease Name or Unit Agreement Name VPR D
11. Elevation (Show whether DR, RKB, RT, GR, etc.)		8. Well Number <u>35</u>
9. OGRID Number <u>328741</u>		10. Pool name or Wildcat CASTLE ROCK PARK - VERMEJO GAS

12. Check Appropriate Box to Indicate Nature of Notice, Report or Other Data

NOTICE OF INTENTION TO: PERFORM REMEDIAL WORK <input type="checkbox"/> PLUG AND ABANDON <input type="checkbox"/> TEMPORARILY ABANDON <input type="checkbox"/> CHANGE PLANS <input type="checkbox"/> PULL OR ALTER CASING <input type="checkbox"/> MULTIPLE COMPL <input type="checkbox"/> DOWNHOLE COMMINGLE <input type="checkbox"/> CLOSED-LOOP SYSTEM <input type="checkbox"/> OTHER: RECOMPLETION <input checked="" type="checkbox"/>		SUBSEQUENT REPORT OF: REMEDIAL WORK <input type="checkbox"/> ALTERING CASING <input type="checkbox"/> COMMENCE DRILLING OPNS. <input type="checkbox"/> P AND A <input type="checkbox"/> CASING/CEMENT JOB <input type="checkbox"/> OTHER: <input type="checkbox"/>	
--	--	---	--

13. Describe proposed or completed operations. (Clearly state all pertinent details, and give pertinent dates, including estimated date of starting any proposed work). SEE RULE 19.15.7.14 NMAC. For Multiple Completions: Attach wellbore diagram of proposed completion or recompletion.

- Plan to add additional perforations and fracture stimulate zones from 340' TO 1,857'.
- Detailed perforations are: 340-342, 420-422, 470-473, 503-506, 510-513, 530-532, 536-540, 593-598, 620-623, 627-630, 652-654, 676-679, 692-695, 717-719, 737-739, 754-758, 799-805, 855-858, 888-890, 965-968, 1012-1014, 1017-1020, 1062-1065, 1096-1098, 1161-1163, 1644-1646, 1658-1660, 1688-1691, 1850-1857
- All intervals like existing intervals are in the Castle Rock Park - Vermejo Gas pool.
- Gas is produced up the casing, water up the tubing, and commingled in central facilities. NO need for onsite separation.
- This well is currently connected to Wapiti's current gathering system which has sufficient pipeline, processing, storage, sales, and disposal capacity for the added volumes.

Spud Date:

3/1/2001

Rig Release Date:

3/5/2001

I hereby certify that the information above is true and complete to the best of my knowledge and belief.

SIGNATURE Ed Skrljac TITLE Raton Ops Manager DATE 3/14/2025

Type or print name Edward Skrljac E-mail address: eskrjac@wapitienergy.com PHONE: 713-365-8506

For State Use Only

APPROVED BY: _____ TITLE _____ DATE _____

Conditions of Approval (if any):



Vermejo Park Ranch D-35
S-T-R: 16-T30N-R18E
Colfax County, New Mexico
API #: 30-007-20215
AFE: TBD

CURRENT: The D-35 is currently producing 40 mcf/d and 6 bwpd. The well was originally spud in March of 2001, then completed originally between 1,996' and 2,249' in four stages using plug and perf and frac'd with N2 and a 30# linear gel. The well has cumulative production of 1,158 MMCF and 74 MBW.

OBJECTIVE: Move in a workover rig and pull the rods and tubing on this well. Afterwards will perforate various coal seams throughout the wellbore then fracture stimulate utilizing coiled tubing and an isolation tool to individually treat the zones throughout the wellbore.

WELLBORE (see attached WBD):

8-5/8" 24# J-55 casing set at 323'. Cemented with 100 sx. Circulated 6 bbls cmt to surface.

5-1/2" 15.5# J-55 LTC casing set at 2,475'. Burst of 5-1/2" csg is 4,810 psi. Cemented with 400 sx cement, circ 30 bbls cmt to surface. PBD is 2,437'.

Tubing string: 2-7/8" 6.5# J-55 tubing. EOT at 2,369'.

Current Perforations: 1,996' to 2,249' (overall).

PROPOSED RECOMPLETION INTERVALS:

340-342, 420-422, 470-473, 503-506, 510-513, 530-532, 536-540, 593-598, 620-623, 627-630, 652-654, 676-679, 692-695, 717-719, 737-739, 754-758, 799-805, 855-858, 888-890, 965-968, 1012-1014, 1017-1020, 1062-1065, 1096-1098, 1161-1163, 1644-1646, 1658-1660, 1688-1691, 1850-1857

PROCEDURE:**ISOLATE LOWER ZONES THEN PERFORATE NEW ZONES**

1. Check all equipment is function tested and rated to appropriate working pressure. Pull test ground anchors prior to workover rig moving on location. Plan to perform daily JSA's.
2. MIRU workover rig. Unhang rods. POOH standing back.
3. ND wellhead. Screw on 7-1/16" X 5M BOPE. Pressure test BOPS to 4,000 psi.
4. POOH standing back tubing.
5. P/U 4.75" bit and scraper and rbiH to 2,369'. POOH.
6. Top connection on lwr master valve is 5-1/2" 8rd/LTC. MIRU e-line. RIH and perforate the following intervals:
 - a. 340-342
 - b. 420-422
 - c. 470-473
 - d. 503-506 + 510-513
 - e. 530-532 + 536-540
 - f. 593-598
 - g. 620-623 + 627-630
 - h. 652-654
 - i. 676-679 + 692-695
 - j. 717-719
 - k. 737-739 + 754-758
 - l. 799-805
 - m. 855-858
 - n. 888-890
 - o. 965-968
 - p. 1012-1014 + 1017-1020
 - q. 1062-1065
 - r. 1096-1098
 - s. 1161-1163
 - t. 1644-1646 + 1658-1660
 - u. 1688-1691
 - v. 1850-1857
 - w. ALL 3 SPF / 120 DEG PHASING WITH 3-1/8" GUN
7. RDMO e-line.
8. RBIH with tubing and bit and scraper to 2,369'.

9. POOH laying down tubing. ND BOPE, NU 5-1/2" lwr master valve. RDMO workover rig and all auxiliary equipment to make room for frac equipment.

FRACTURE STIMULATE VIA STRADDLE PACKER SYSTEM

10. Spot frac tanks (# determined by total estimated fluid volume for job) and sand king.
11. MIRU 2-7/8" CTU with straddle packer isolation tool. MIRU frac pumps, nitrogen unit, chem add and frac van. Get on depth by tagging btm and adjusting counter.
12. Fracture stimulate all additional perforations in pre-determined stages based on perforation proximity.
13. Once all stages have been pumped, RIH to PBTD and circulate well clean. POOH with CTU and close in master valve. RDMO CTU and all auxiliary equipment.

RUN TUBING AND RODS AND RETURN TO PRODUCTION

14. MIRU workover rig. ND lower master, NU bope.
15. RBIH mill to 2,369'. Then run rods and tbg to same depths as prior to workover.
16. N/D BOPE, N/U wellhead/flow tee. RIH with pump and rods and space out as needed.
17. Load tubing with FSW. Verify pump action. Open well up as per flowback program.



Vermejo Park Ranch D-35
1,052' FNL & 1,571' FWL
Sec 16-T30N-R18E
Colfax Co, NM

API: 30-007-20215
WI: 1.0000000
NRI: 0.9300000

CURRENT WELLBORE SCHEMATIC

GL: 8,415'
RKB: 8,415'
Spud: 3/1/2001
TD date: 3/5/2001
Completed: 6/1/2001
Last workover: 2/5/2003
Last mod: 3/14/2025

11" hole

Size and depth of conductor pipe is not known.

Current

8 5/8" 24# J-55 surface casing set at 323'
Cmt'd with 100 sx. Circulated 6 bbls of cement to surface.

PROD TUBING DETAIL (2/5/2003)

KB elevation:	0.0'	
76 joints of 2-7/8" tubing	2,330.26'	
2-3/8" seating nipple	1.10'	2,331.36'
1 joint of 2-7/8" tubing	31.10'	2,362.46'
2-3/8"x6" SUB	6.40'	2,368.86'
End of Tubing		2,369'

ROD AND PUMP DETAIL (2/5/2003)

1-1/4" x 16' polish rod
3/4" x 2' Pony
3/4" x 4' Pony
3/4" x 8' Pony
(93) 3/4" Rods
1-1/4" Pump

SLICKLINE AND OTHER INFORMATION:

5-1/2" 15.5# J-55 CASING SPECS

ID - 4.950"
Drift - 4.825"
Burst - 4,400 psi
Collapse - 4,040 psi

7-7/8" hole

PBTD - 2,437'
TD - 2,495'
TVD - 2,495'

4	2,020-24', 1,996-2,000' 4 SPF (05/11/2001)	66,800 # of 16/20 590,000 SCF of N2 foam 401 bbls of fluids	Vermejo	FG - 0.86 psi/ft ISIP - 868 psig
3	2,100-02' 4 SPF (05/11/2001)	16,000 # of 16/20 250,000 SCF of N2 foam 203 bbls of fluids	Vermejo	FG - 1.01 psi/ft ISIP - 1,204 psig
2	2,173-76', 2,154-60' 4 SPF (05/11/2001)	66,000 # of 16/20 640,000 SCF of N2 foam 383 bbls of fluids	Vermejo	FG - 1.15 psi/ft ISIP - 1,550 psig
1	2,246-49' 4 SPF (05/11/2001)	18,900 # of 16/20 415,000 SCF of N2 foam 218 bbls of fluids	Vermejo	FG - 1.19 psi/ft ISIP - 1,703 psig

5-1/2" 15.5# J-55 prod csg @ 2,475'. Cemented with 400 sx of cement.
Circ 30 bbls of cmt to surf. TOC at surface. (CBL dated 4/24/2001)



Vermejo Park Ranch D-35
1,052' FNL & 1,571' FWL
Sec 16-T30N-R18E
Colfax Co, NM

API: 30-007-20215
WI: 1.0000000
NRI: 0.9300000

CURRENT WELLBORE SCHEMATIC

GL: 8,415'
RKB: 8,415'
Spud: 3/1/2001
TD date: 3/5/2001
Completed: 6/1/2001
Last workover: 2/5/2003
Last mod: 3/14/2025

PROD TUBING DETAIL (2/5/2003)

KB elevation:	0.0'	
76 joints of 2-7/8" tubing	2,330.26'	
2-3/8" seating nipple	1.10'	2,331.36'
1 joint of 2-7/8" tubing	31.10'	2,362.46'
2-3/8"x6' SUB	6.40'	2,368.86'
End of Tubing		2,369'

ROD AND PUMP DETAIL (2/5/2003)

1-1/4" x 16' polish rod
3/4" x 2' Pony
3/4" x 4' Pony
3/4" x 8' Pony
(93) 3/4" Rods
1-1/4" Pump

SLICKLINE AND OTHER INFORMATION:

5-1/2" 15.5# J-55 CASING SPECS

ID - 4.950"
Drift - 4.825"
Burst - 4,400 psi
Collapse - 4,040 psi

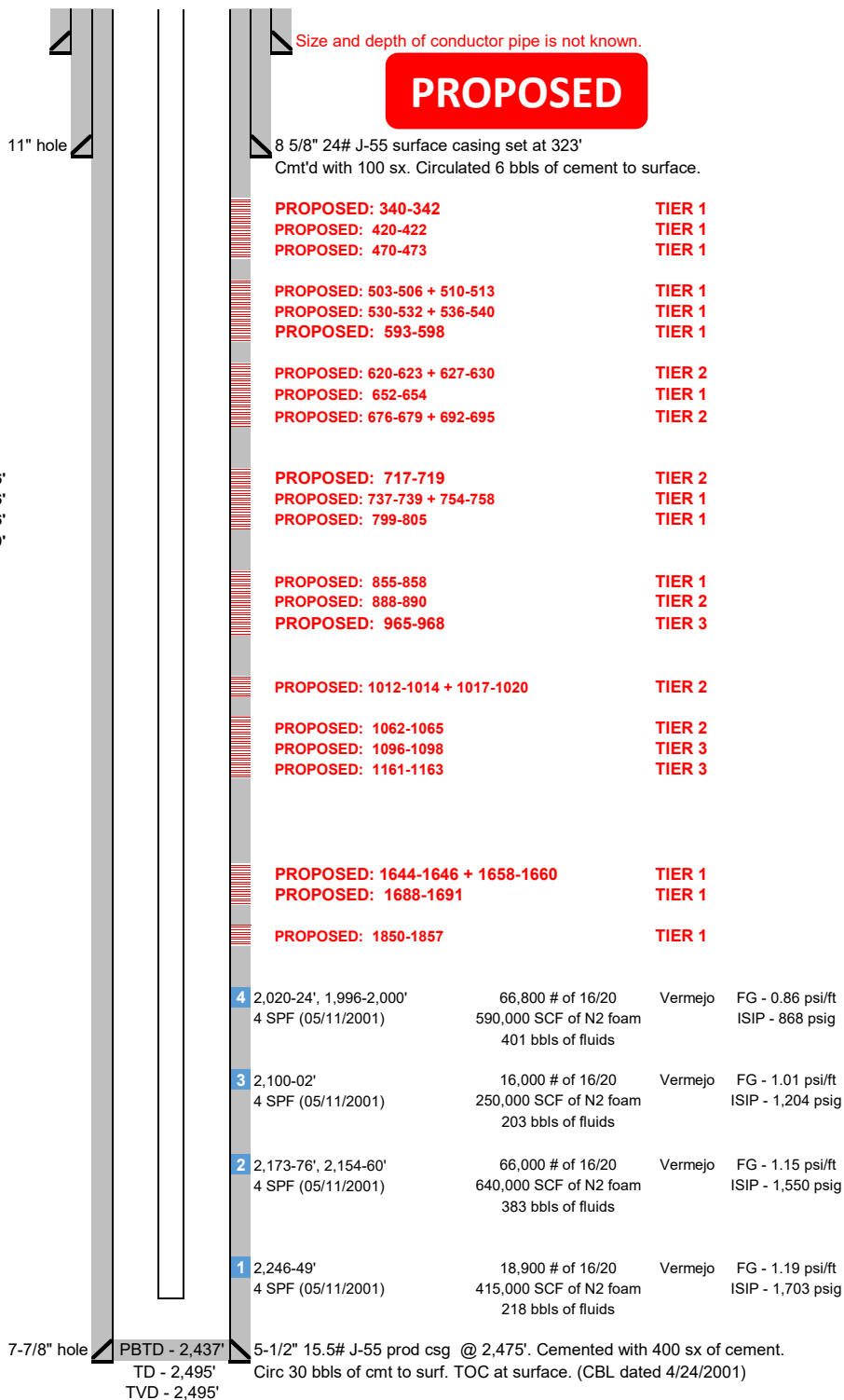

Sante Fe Main Office
Phone: (505) 476-3441

General Information
Phone: (505) 629-6116

Online Phone Directory
<https://www.emnrd.nm.gov/ocd/contact-us>

State of New Mexico
Energy, Minerals and Natural Resources
Oil Conservation Division
1220 S. St Francis Dr.
Santa Fe, NM 87505

CONDITIONS

Action 442693

CONDITIONS

Operator: Wapiti Operating, LLC 1251 Lumpkin Rd Houston, TX 77043	OGRID: 328741
	Action Number: 442693
	Action Type: [C-103] NOI Recompletion (C-103E)

CONDITIONS

Created By	Condition	Condition Date
ward.rikala	Notify the OCD inspection supervisor via email 24 Hours Prior to beginning operations.	3/26/2025
ward.rikala	All conducted logs shall be submitted to the OCD as a [UF-WL] EP Well Log Submission (WellLog).	3/26/2025
ward.rikala	A C-104 packet is required if, a pool is added, or perforations are added above or below existing perms.	3/26/2025