

Office
District I - (575) 393-6161
1625 N. French Dr., Hobbs, NM 88240
District II - (575) 748-1283
811 S. First St., Artesia, NM 88210
District III - (505) 334-6178
1000 Rio Brazos Rd., Aztec, NM 87410
District IV - (505) 476-3460
1220 S. St. Francis Dr., Santa Fe, NM
87505

State of New Mexico
Energy, Minerals and Natural Resources

Form C-103
Revised July 18, 2013

OIL CONSERVATION DIVISION
1220 South St. Francis Dr.
Santa Fe, NM 87505

WELL API NO. 3-015-30058
5. Indicate Type of Lease STATE <input checked="" type="checkbox"/> FEE <input type="checkbox"/>
6. State Oil & Gas Lease No.
7. Lease Name or Unit Agreement Name Big Eddy Unit
8. Well Number 140
9. OGRID Number 4378
10. Pool name or Wildcat Quahada Ridge; Atoka
11. Elevation (Show whether DR, RKB, RT, GR, etc.) 3351'

SUNDRY NOTICES AND REPORTS ON WELLS
(DO NOT USE THIS FORM FOR PROPOSALS TO DRILL OR TO DEEPEN OR PLUG BACK TO A DIFFERENT RESERVOIR. USE "APPLICATION FOR PERMIT" (FORM C-101) FOR SUCH PROPOSALS.)

1. Type of Well: Oil Well Gas Well Other

2. Name of Operator
Chi Operating Inc.

3. Address of Operator
P.O. Box 1799; Midland, TX 79702

4. Well Location
Unit Letter E : 1980 feet from the North line and 990 feet from the West line
Section 16 Township 21S Range 29E NMPM Eddy County

12. Check Appropriate Box to Indicate Nature of Notice, Report or Other Data

NOTICE OF INTENTION TO:	SUBSEQUENT REPORT OF:
PERFORM REMEDIAL WORK <input type="checkbox"/>	REMEDIAL WORK <input type="checkbox"/>
TEMPORARILY ABANDON <input type="checkbox"/>	ALTERING CASING <input type="checkbox"/>
PULL OR ALTER CASING <input type="checkbox"/>	COMMENCE DRILLING OPNS. <input type="checkbox"/>
DOWNHOLE COMMINGLE <input type="checkbox"/>	P AND A <input checked="" type="checkbox"/>
CLOSED-LOOP SYSTEM <input type="checkbox"/>	CASING/CEMENT JOB <input type="checkbox"/>
OTHER: <input type="checkbox"/>	OTHER: <input type="checkbox"/>

13. Describe proposed or completed operations. (Clearly state all pertinent details, and give pertinent dates, including estimated date of starting any proposed work). SEE RULE 19.15.7.14 NMAC. For Multiple Completions: Attach wellbore diagram of proposed completion or recompletion.

Chi Operating Inc. respectfully submits our subsequent report of permanently plugging this well. Attached are the Plugging Daily Report summary and Plugged Wellbore Schematic.

Thank you for your time spent reviewing this submission.

Spud Date:

Rig Release Date:

I hereby certify that the information above is true and complete to the best of my knowledge and belief.

SIGNATURE Susan B. Maunder TITLE Regulatory Consultant DATE 04/08/25

Type or print name Susan B. Maunder E-mail address: SMaunder@protonmail.com PHONE: 432-556-6501

For State Use Only

APPROVED BY: _____ TITLE _____ DATE _____

Conditions of Approval (if any):

Big Eddy Unit #140
API 30-015-30058
Plugging Daily Reports

8/8/24 MIRU. TOOH w/rods. NU BOP. TOOH w/pkr & tbg. Shut in, shut down.

8/9/24 MI equip. TIH & drill out plugs @ 4595', 5764'. Circ hole. Shut in, shut down.

8/10/24 Drill out plugs at 6860' and 7047'. Circ hole w/mud. Shut in, shut down.

8/12/24 TOOH w/drill bit. TIH w/impression block. TOOH. Shut in, shut down.

8/13/24 TIH w/RBP to 7024'. TOOH. TIH w/shoe to 7024'. Shut in, shut down.

8/14/24 TIH w/bit, drill out tight spot @ 7024'. TOH. PU retrieving head & TIH. Shut in, shut down

8/15/24 Cont in hole w/retrieving head. Work tight spot down to 8750'. TOH. RU wireline. TIH w/GRJB. TOH. PU CIBP, TIH & set @ 8750'. TOH. RD wireline. TIH w/tbg, estab circ & circ hole w/9# salt gel. Then pump 15 sx H cmt. TOH. TIH and tag plug 1 @ 8550'. OK'ed by NMOCD David Alvarado. Shut in, shut down.

8/16/24 Circ hole w/ 230 bbls brine water. TOH. RU wireline & TIH w/CIBP & set @ 6700'. TOH & RD wireline. TIH w/ and set pkr @ 6500'. Test csg, did not hold. Shut in, shut down.

8/17/24 Move up hole & set pkr @ 6300', test csg, did not test. Move pkr down to 6350'. Squeeze 15 sx class C cmt. Notified NMOCD David Alvarado. Shut in, shut down.

8/18/24 Tag plug #2 @ 6460'. Test csg to 500# for 30 min, all good. RU wireline. TIH & perf 4380'. TIH w/pkr & set @ 4000'. Estab circ & pump 30 sx class C 14.8# cmt. TOH w/10 stands, WOC. TIH & tag plug #3 @ 4050'. Notified NMOCD David Alvarado.

8/19/24 RU wireline, TIH & set CIBP @ 3100'. Run CBL from 3100' to surface. TIH to 3100' & pump 30 sx class C 14.8# cmt. TOH, WOC. TIH & tag plug 4 @ 2830'. RU wireline TIH & perf @ 1100' RD wireline. TIH w/pkr & set @ 1050'. Pump 40 sx class C 14.8# cmt. TIH & tag plug #5 @ 950'. Notified NMOCD David Alvarado.

8/20/24 RU wireline & perf 580'. RD wireline. Estab circ & spot 110 sx class C 14.8# cmt to surface. ND BOP. Notified NMOCD David Alvarado. RD pulling unit.

8/21/24 Cement is at surface. Weld on dry hole marker

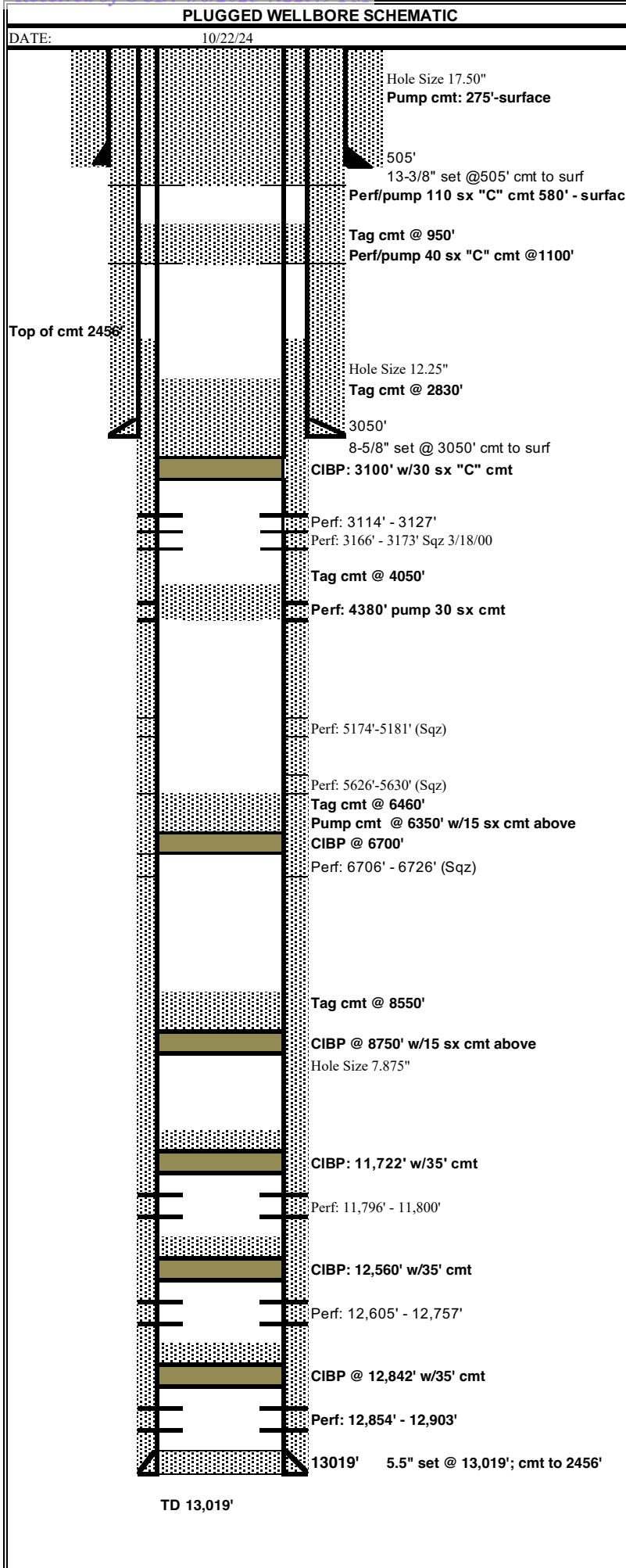

LEASE: Big Eddy Unit #140		API 30-015-30058	
OPER: CHI Operating, Inc.			
LOCATION: 1980' FNL & 990' FWL Sec. 16, T21S, R29E, Eddy Co., NM			
TD 13,019'	PBD 11,920'	KB 3363'	DF
GOD	DOD	GL 3351'	
CASING/TBG:		DEPTH	CMT
SURF.	13 3/8" 48#	505'	370 sx
INTER.	8 5/8" 36#	3050'	890 sx
PROD.	5 1/2" 17#	13019'	1500 sx
LINER			
TBG			
PERFS:			
12,854' - 12,903'; 12,605' - 12,757' (Abandoned)			
11,796' - 11,800' (Abandoned)			
6706' - 6726' (Abandoned)			
5626' - 5630'; 5174' - 5181' (Abandoned)			
4372' - 4382'			
3166' - 3173' (sqz'd)			
3114' - 3127'			
TUBING BREAKDOWN		ROD BREAKDOWN	
Tbg Hd			
	2-3/8" tbg		
ART. LIFT			
UNIT		SPM	RT
MOTOR		SL	
NOTES			

By:

Sante Fe Main Office
Phone: (505) 476-3441

General Information
Phone: (505) 629-6116

Online Phone Directory
<https://www.emnrd.nm.gov/oecd/contact-us>

State of New Mexico
Energy, Minerals and Natural Resources
Oil Conservation Division
1220 S. St Francis Dr.
Santa Fe, NM 87505

CONDITIONS

Action 449975

CONDITIONS

Operator: CHI OPERATING INC P.O. Box 1799 Midland, TX 79702	OGRID: 4378
	Action Number: 449975
	Action Type: [C-103] Sub. Plugging (C-103P)

CONDITIONS

Created By	Condition	Condition Date
gcordero	Clean Location in accordance with 19.15.25.10 NMAC.	4/17/2025
gcordero	Submit C-103Q within one year of plugging.	4/17/2025