

Santa Fe Main Office

Phone: (505) 476-3441 Fax: (55) 476-3462

General Information

Phone: (505) 629-6116

Online Phone Directory Visit:

<https://www.emnrd.nm.gov/ocd/contact-us/>State of New Mexico
Energy, Minerals and Natural ResourcesForm C-103
Revised July 18, 2013OIL CONSERVATION DIVISION
1220 South St. Francis Dr.
Santa Fe, NM 87505

| |
|--|
| WELL API NO. MULTIPLE |
| 5. Indicate Type of Lease STATE <input type="checkbox"/> FEE <input type="checkbox"/> |
| 6. State Oil & Gas Lease No. |
| 7. Lease Name or Unit Agreement Name OLIVE WON UNIT |
| 8. Well Number MULTIPLE |
| 9. OGRID Number 166969 |
| 10. Pool name or Wildcat (39350) LIVINGSTON RIDGE;BONESPRING |

| | |
|---|--|
| SUNDRY NOTICES AND REPORTS ON WELLS (DO NOT USE THIS FORM FOR PROPOSALS TO DRILL OR TO DEEPEN OR PLUG BACK TO A DIFFERENT RESERVOIR. USE "APPLICATION FOR PERMIT" (FORM C-101) FOR SUCH PROPOSALS.) 1. Type of Well: Oil Well <input checked="" type="checkbox"/> Gas Well <input type="checkbox"/> Other <input type="checkbox"/> | |
| 2. Name of Operator OXY USA INC. | |
| 3. Address of Operator 5 GREENWAY PLAZA SUITE 100, HOUSTON, TX 77046 | |
| 4. Well Location Unit Letter _____ : _____ feet from the _____ line and _____ feet from the _____ line Section 25 Township 22S Range 31E NMPM County EDDY | |
| 11. Elevation (Show whether DR, RKB, RT, GR, etc.) | |

12. Check Appropriate Box to Indicate Nature of Notice, Report or Other Data

NOTICE OF INTENTION TO:

PERFORM REMEDIAL WORK ☐ PLUG AND ABANDON ☐
 TEMPORARILY ABANDON ☐ CHANGE PLANS ☐
 PULL OR ALTER CASING ☐ MULTIPLE COMPL ☐
 DOWNHOLE COMMINGLE ☐
 CLOSED-LOOP SYSTEM ☐
 OTHER: **SURFACE COMMINGLE PLC-844F** ☒

SUBSEQUENT REPORT OF:

REMEDIAL WORK ☐ ALTERING CASING ☐
 COMMENCE DRILLING OPNS. ☐ P AND A ☐
 CASING/CEMENT JOB ☐
 OTHER: ☐

13. Describe proposed or completed operations. (Clearly state all pertinent details, and give pertinent dates, including estimated date of starting any proposed work). SEE RULE 19.15.7.14 NMAC. For Multiple Completions: Attach wellbore diagram of proposed completion or recompletion.

OXY USA INC. requests approval to add the following wells to PLC 844F at Lost Tank 25 Central Processing Facility (CPF) (K-25-T22S-R31E) within the gas commingle for facilities in the Lost Tank Area. These wells will be included in the currently approved pool of LIVINGSTON RIDGE;BONE SPRING (39350) and the currently approved Bone Spring PA NMNM106725931 within PLC 844F. Allocation is by well test as stipulated by PLC 929A, which is the commingle Order for the Lost Tank 25 CPF. The C-102 forms are attached.

The facilities described in PLC 844F are unchanged – each facility has a sales-quality orifice meter (BLM gas FMP or equivalent meter) that continuously measures gas volume before it leaves the facility. Any commingling of wells upstream of these meters has been approved according to the Commingle Orders for each individual facility, with allocated to each well based on well test. For facilities where all wells are within the same pool and lease, so a commingle permit for the individual facility is not required, the facility's aforementioned meter is dedicated to a single pool and lease.

This request is for gas production only. Oil production commingling is handled through an amendment to PLC 929A.

OLIVE WON UNIT 101H: 30-015-56138
 OLIVE WON UNIT 102H: 30-015-56139
 OLIVE WON UNIT 103H: 30-015-56140

OLIVE WON UNIT 104H : 30-015-56142
 OLIVE WON UNIT 105H : 30-015-54655

Spud Date:

Rig Release Date:

I hereby certify that the information above is true and complete to the best of my knowledge and belief.

SIGNATURE  TITLE REGULATORY ENGINEER DATE 4/14/25

Type or print name SANDRA MUSALLAM E-mail address: Sandra_Musallam@oxy.com PHONE: 713-366-5106

For State Use Only

APPROVED BY:  TITLE Petroleum Specialist DATE 04/17/2025

Conditions of Approval (if any):

| | | |
|---|---|---|
| C-102 Submit Electronically Via OCD Permitting | State of New Mexico Energy, Minerals, & Natural Resources Department OIL CONSERVATION DIVISION | Revised July 9, 2024 PAGE 1 OF 2 |
| | | Submittal Type: <input type="checkbox"/> Initial Submittal <input checked="" type="checkbox"/> Amended Report <input type="checkbox"/> As Drilled |

WELL LOCATION INFORMATION

| | | |
|--|--|--|
| API Number 30-015-56138 | Pool Code 39350 | Pool Name LIVINGSTON RIDGE; BONESPRING |
| Property Code | Property Name OLIVE WON UNIT | Well Number 101H |
| OGRID No. 16696 | Operator Name OXY USA INC. | Ground Level Elevation 3499' |
| Surface Owner: <input type="checkbox"/> State <input type="checkbox"/> Fee <input type="checkbox"/> Tribal <input checked="" type="checkbox"/> Federal | | Mineral Owner: <input type="checkbox"/> State <input type="checkbox"/> Fee <input type="checkbox"/> Tribal <input checked="" type="checkbox"/> Federal |

Surface Location

| | | | | | | | | | |
|----|---------|----------|-------|-----|--------------|--------------|------------------|-------------------|--------|
| UL | Section | Township | Range | Lot | Ft. from N/S | Ft. from E/W | Latitude (NAD83) | Longitude (NAD83) | County |
| N | 25 | 22S | 31E | | 445' FSL | 2056' FWL | 32.35643724 | -103.73338802 | EDDY |

Bottom Hole Location

| | | | | | | | | | |
|----|---------|----------|-------|-----|--------------|--------------|------------------|-------------------|--------|
| UL | Section | Township | Range | Lot | Ft. from N/S | Ft. from E/W | Latitude (NAD83) | Longitude (NAD83) | County |
| D | 24 | 22S | 31E | | 20' FNL | 400' FWL | 32.38419170 | -103.73877660 | EDDY |

| | | | | |
|---------------------------|--|-------------------|--|--------------------|
| Dedicated Acres 640.00 | Infill or Defining Well INFILL | Defining Well API | Overlapping Spacing Unit (Y/N) N | Consolidation Code |
| Order Numbers: | | | Well setbacks are under Common Ownership: <input type="checkbox"/> Yes <input type="checkbox"/> No | |

Kick Off Point (KOP)

| | | | | | | | | | |
|----|---------|----------|-------|-----|--------------|--------------|------------------|-------------------|--------|
| UL | Section | Township | Range | Lot | Ft. from N/S | Ft. from E/W | Latitude (NAD83) | Longitude (NAD83) | County |
| M | 25 | 22S | 31E | | 50' FSL | 400' FWL | 32.35537055 | -103.73874575 | EDDY |

First Take Point (FTP)

| | | | | | | | | | |
|----|---------|----------|-------|-----|--------------|--------------|------------------|-------------------|--------|
| UL | Section | Township | Range | Lot | Ft. from N/S | Ft. from E/W | Latitude (NAD83) | Longitude (NAD83) | County |
| M | 25 | 22S | 31E | | 100' FSL | 400' FWL | 32.35550799 | -103.73874621 | EDDY |

Last Take Point (LTP)

| | | | | | | | | | |
|----|---------|----------|-------|-----|--------------|--------------|------------------|-------------------|--------|
| UL | Section | Township | Range | Lot | Ft. from N/S | Ft. from E/W | Latitude (NAD83) | Longitude (NAD83) | County |
| D | 24 | 22S | 31E | | 100' FNL | 400' FWL | 32.38397183 | -103.73877639 | EDDY |

| | | |
|---|---|--|
| Unitized Area or Area of Uniform Interest | Spacing Unit Type: <input checked="" type="checkbox"/> Horizontal <input type="checkbox"/> Vertical | Ground Floor Elevation 3499' |
|---|---|--|

OPERATOR CERTIFICATIONS

I hereby certify that the information contained herein is true and complete to the best of my knowledge and belief, and, if the well is a vertical or directional well, that this organization either owns a working interest or unleased mineral interest in the land including the proposed bottom hole location or has a right to drill this well at this location pursuant to a contract with an owner of a working interest or unleased mineral interest, or to a voluntary pooling agreement or a compulsory pooling order heretofore entered by the division.

If this well is a horizontal well, I further certify that this organization has received the consent of at least one lessee or owner of a working interest or unleased mineral interest in each tract (in the target pool or formation) in which any part of the well's completed interval will be located or obtained a compulsory pooling order from the division.

Melissa Guidry 02/06/25
Signature Date

Melissa Guidry
Printed Name

melissa_guidry@oxy.com
Email Address

SURVEYOR CERTIFICATIONS

I hereby certify that the well location shown on this plat was plotted from field notes of actual surveys made by me or under my supervision, and that the same is true and correct to the best of my belief.



Signature and Seal of Professional Surveyor

Certificate Number

21653

Date of Survey

JANUARY 31, 2025

ACREAGE DEDICATION PLATS

OLIVE WON UNIT 101H

PAGE 2 OF 2

BHL (NAD83)
X:724871.75' / Y:504010.49'
LAT:32.38419170 / LON:-103.73877660

BHL (NAD27)
X:683689.40' / Y:503950.08'
LAT:32.38406910 / LON:-103.73828763

LTP (NAD83)
X:724872.26' / Y:503930.50'
LAT:32.38397183 / LON:-103.73877639

LTP (NAD27)
X:683689.91' / Y:503870.09'
LAT:32.38384922 / LON:-103.73828742

PPP-1 (NAD83)
X:724905.67' / Y:498755.24'
LAT:32.36974613 / LON:-103.73876132

PPP-1 (NAD27)
X:683723.17' / Y:498694.97'
LAT:32.36962345 / LON:-103.73827293

FTP (NAD83)
X:724939.11' / Y:493575.47'
LAT:32.35550799 / LON:-103.73874621

FTP (NAD27)
X:683756.45' / Y:493515.34'
LAT:32.35538524 / LON:-103.73825838

KOP (NAD83)
X:724939.53' / Y:493525.47'
LAT:32.35537055 / LON:-103.73874575

KOP (NAD27)
X:683756.87' / Y:493465.33'
LAT:32.35524779 / LON:-103.73825792

SHL (NAD83)
X:726591.79' / Y:493922.76'
LAT:32.35643724 / LON:-103.73338802

SHL (NAD27)
X:685409.14' / Y:493862.61'
LAT:32.35631446 / LON:-103.73290029

BHL
10088' NORTH OF SHL
1720' WEST OF SHL
FNL 20'
FWL 400'

LTP
10008' NORTH OF SHL
1720' WEST OF SHL
FNL 100'
FWL 400'

PPP-1
4832' NORTH OF SHL
1686' WEST OF SHL
FSL 0'
FWL 401'

FTP
347' SOUTH OF SHL
1653' WEST OF SHL
FSL 100'
FWL 400'

KOP
397' SOUTH OF SHL
1652' WEST OF SHL
FSL 50'
FWL 400'

Sec. 24
NMNM 025876

Sec. 25
NMNM 025365

EDDY LEA
T22S R31E
T22S R32E

CORNER COORDINATES
NAD 83, SPCS NM EAST

A - X: 727114.76' / Y:504042.53'
B - X: 727145.91' / Y:498764.76'
C - X: 727182.06' / Y:493478.71'
D - X: 724539.94' / Y:493474.89'
E - X: 724517.84' / Y:496116.14'
F - X: 724504.95' / Y:498753.54'
G - X: 724471.63' / Y:504028.35'

CORNER COORDINATES
NAD 27, SPCS NM EAST

A - X: 685932.40' / Y:503982.11'
B - X: 685963.39' / Y:498704.49'
C - X: 685999.39' / Y:493418.57'
D - X: 683357.28' / Y:493414.76'
E - X: 683335.27' / Y:496055.94'
F - X: 683322.45' / Y:498693.27'
G - X: 683289.28' / Y:503967.93'

***FTP TO LTP LINE BEARINGS**

| LINE | BEARING |
|------|---------------------------|
| L1 | N 00°22'12" W ~ 10355.24' |

***FTP TO LTP LEASE DISTANCES**

| TRACT | DISTANCE |
|-------------|-----------|
| NMNM 025365 | 5179.88' |
| NMNM 025876 | 5175.36' |
| TOTAL | 10355.24' |



○ Drill Line Events ● Section Corners — Drill Line — Dimension Lines — Federal Leases — HSU ○ HSU Corners

All bearings and coordinates refer to New Mexico State Plane Coordinate System, East Zone, U.S. Survey Feet.

JOB No. OXY 0008 NW 14581
REV 3 NDS 1/27/2025

Distances/areas relative to NAD 83 grid measurements. Combined Scale Factor: 0.99978405 and a Convergence Angle: 0.31759200°

| | | |
|---|---|---|
| C-102 Submit Electronically Via OCD Permitting | State of New Mexico Energy, Minerals, & Natural Resources Department OIL CONSERVATION DIVISION | Revised July 9, 2024 PAGE 1 OF 2 |
| | | Submittal Type: <input type="checkbox"/> Initial Submittal <input checked="" type="checkbox"/> Amended Report <input type="checkbox"/> As Drilled |

WELL LOCATION INFORMATION

| | | |
|--|--|--|
| API Number 30-015-56139 | Pool Code 39350 | Pool Name LIVINGSTON RIDGE; BONESPRING |
| Property Code | Property Name OLIVE WON UNIT | Well Number 102H |
| OGRID No. 16696 | Operator Name OXY USA INC. | Ground Level Elevation 3499' |
| Surface Owner: <input type="checkbox"/> State <input type="checkbox"/> Fee <input type="checkbox"/> Tribal <input checked="" type="checkbox"/> Federal | | Mineral Owner: <input type="checkbox"/> State <input type="checkbox"/> Fee <input type="checkbox"/> Tribal <input checked="" type="checkbox"/> Federal |

Surface Location

| | | | | | | | | | |
|----|---------|----------|-------|-----|--------------|--------------|------------------|-------------------|--------|
| UL | Section | Township | Range | Lot | Ft. from N/S | Ft. from E/W | Latitude (NAD83) | Longitude (NAD83) | County |
| N | 25 | 22S | 31E | | 445' FSL | 2086' FWL | 32.35643650 | -103.73329045 | EDDY |

Bottom Hole Location

| | | | | | | | | | |
|----|---------|----------|-------|-----|--------------|--------------|------------------|-------------------|--------|
| UL | Section | Township | Range | Lot | Ft. from N/S | Ft. from E/W | Latitude (NAD83) | Longitude (NAD83) | County |
| C | 24 | 22S | 31E | | 20' FNL | 1540' FWL | 32.38419106 | -103.73508371 | EDDY |

| | | | | |
|---------------------------|--|-------------------------------------|--|--------------------|
| Dedicated Acres 640.00 | Infill or Defining Well DEFINING | Defining Well API PENDING | Overlapping Spacing Unit (Y/N) N | Consolidation Code |
| Order Numbers: | | | Well setbacks are under Common Ownership: <input type="checkbox"/> Yes <input type="checkbox"/> No | |

Kick Off Point (KOP)

| | | | | | | | | | |
|----|---------|----------|-------|-----|--------------|--------------|------------------|-------------------|--------|
| UL | Section | Township | Range | Lot | Ft. from N/S | Ft. from E/W | Latitude (NAD83) | Longitude (NAD83) | County |
| N | 25 | 22S | 31E | | 50' FSL | 1540' FWL | 32.35535760 | -103.73505395 | EDDY |

First Take Point (FTP)

| | | | | | | | | | |
|----|---------|----------|-------|-----|--------------|--------------|------------------|-------------------|--------|
| UL | Section | Township | Range | Lot | Ft. from N/S | Ft. from E/W | Latitude (NAD83) | Longitude (NAD83) | County |
| N | 25 | 22S | 31E | | 100' FSL | 1540' FWL | 32.35549504 | -103.73505441 | EDDY |

Last Take Point (LTP)

| | | | | | | | | | |
|----|---------|----------|-------|-----|--------------|--------------|------------------|-------------------|--------|
| UL | Section | Township | Range | Lot | Ft. from N/S | Ft. from E/W | Latitude (NAD83) | Longitude (NAD83) | County |
| C | 24 | 22S | 31E | | 100' FNL | 1540' FWL | 32.38397115 | -103.73508351 | EDDY |

| | | |
|---|---|--|
| Unitized Area or Area of Uniform Interest | Spacing Unit Type: <input checked="" type="checkbox"/> Horizontal <input type="checkbox"/> Vertical | Ground Floor Elevation 3499' |
|---|---|--|

OPERATOR CERTIFICATIONS

I hereby certify that the information contained herein is true and complete to the best of my knowledge and belief, and, if the well is a vertical or directional well, that this organization either owns a working interest or unleased mineral interest in the land including the proposed bottom hole location or has a right to drill this well at this location pursuant to a contract with an owner of a working interest or unleased mineral interest, or to a voluntary pooling agreement or a compulsory pooling order heretofore entered by the division.

If this well is a horizontal well, I further certify that this organization has received the consent of at least one lessee or owner of a working interest or unleased mineral interest in each tract (in the target pool or formation) in which any part of the well's completed interval will be located or obtained a compulsory pooling order from the division.

Melissa Guidry 01/29/25

Signature Date

Melissa Guidry
Printed Name

melissa_guidry@oxy.com
Email Address

SURVEYOR CERTIFICATIONS

I hereby certify that the well location shown on this plat was plotted from field notes of actual surveys made by me or under my supervision, and that the same is true and correct to the best of my belief.



Signature and Seal of Professional Surveyor

Certificate Number

Date of Survey

21653

OCTOBER 22, 2024

ACREAGE DEDICATION PLATS

OLIVE WON UNIT 102H

PAGE 2 OF 2

| |
|-------------------------------------|
| BHL (NAD83) |
| X:726011.73' / Y:504016.61' |
| LAT:32.38419106 / LON:-103.73508371 |
| BHL (NAD27) |
| X:684829.37' / Y:503956.20' |
| LAT:32.38406843 / LON:-103.73459485 |

| |
|-------------------------------------|
| LTP (NAD83) |
| X:726012.24' / Y:503936.61' |
| LAT:32.38397115 / LON:-103.73508351 |
| LTP (NAD27) |
| X:684829.88' / Y:503876.20' |
| LAT:32.38384853 / LON:-103.73459465 |

| |
|-------------------------------------|
| PPP-1 (NAD83) |
| X:726045.67' / Y:498760.09' |
| LAT:32.36974198 / LON:-103.73506899 |
| PPP-1 (NAD27) |
| X:684863.16' / Y:498699.81' |
| LAT:32.36961928 / LON:-103.73458069 |

| |
|-------------------------------------|
| FTP (NAD83) |
| X:726079.14' / Y:493577.11' |
| LAT:32.35549504 / LON:-103.73505441 |
| FTP (NAD27) |
| X:684896.48' / Y:493516.97' |
| LAT:32.35537227 / LON:-103.73456668 |

| |
|-------------------------------------|
| KOP (NAD83) |
| X:726079.56' / Y:493527.11' |
| LAT:32.35535760 / LON:-103.73505395 |
| KOP (NAD27) |
| X:684896.90' / Y:493466.98' |
| LAT:32.35523483 / LON:-103.73456623 |

| |
|-------------------------------------|
| SHL (NAD83) |
| X:726621.92' / Y:493922.66' |
| LAT:32.35643650 / LON:-103.73329045 |
| SHL (NAD27) |
| X:685439.27' / Y:493862.51' |
| LAT:32.35631372 / LON:-103.73280273 |

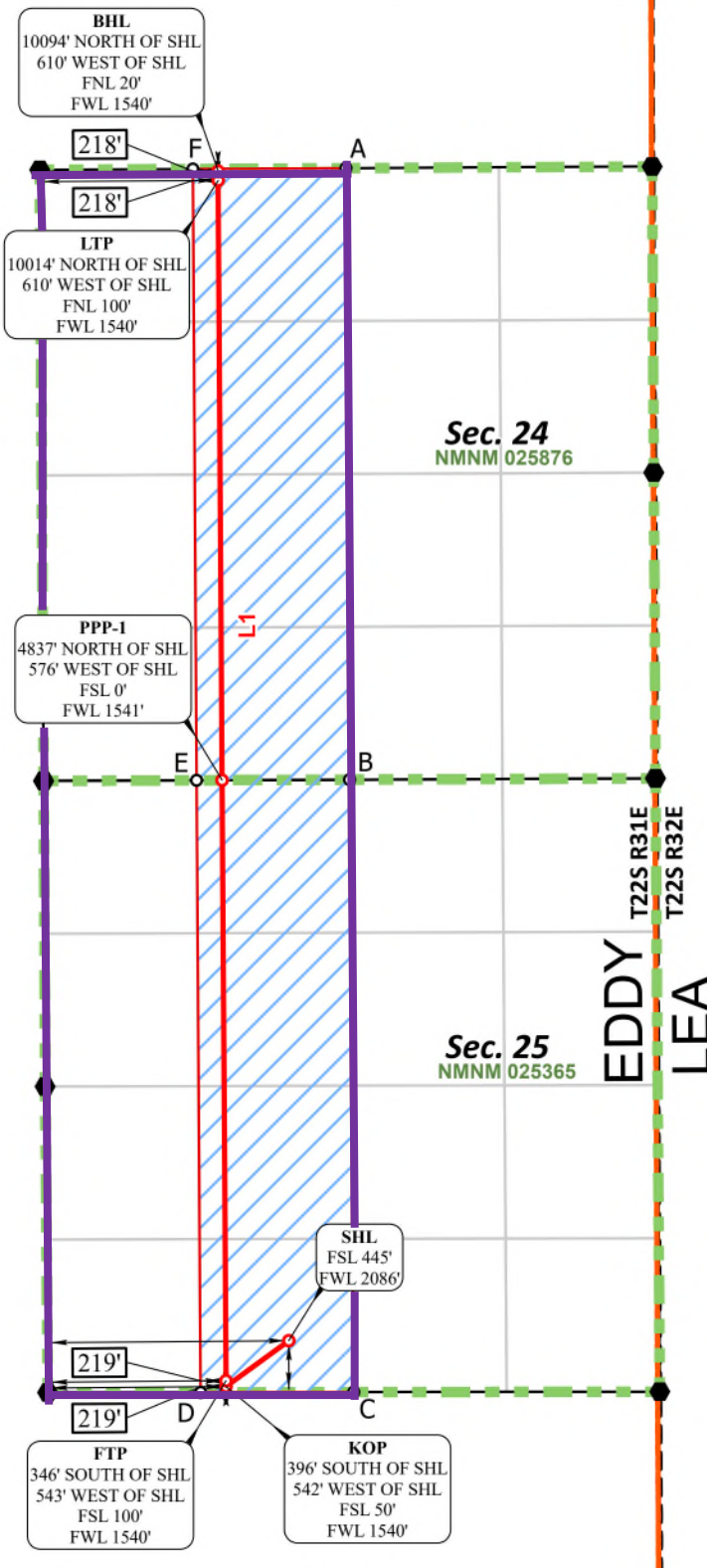

| CORNER COORDINATES NAD 83, SPCS NM EAST | CORNER COORDINATES NAD 27, SPCS NM EAST |
|--|--|
| A - X: 727114.76' / Y:504042.53' | A - X: 685932.40' / Y:503982.11' |
| B - X: 727145.91' / Y:498764.76' | B - X: 685963.39' / Y:498704.49' |
| C - X: 727182.06' / Y:493478.71' | C - X: 685999.39' / Y:493418.57' |
| D - X: 725861.00' / Y:493476.80' | D - X: 684678.33' / Y:493416.66' |
| E - X: 725825.43' / Y:498759.15' | E - X: 684642.92' / Y:498698.88' |
| F - X: 725793.20' / Y:504035.44' | F - X: 684610.84' / Y:503975.02' |

| *FTP TO LTP LINE BEARINGS | |
|---------------------------|---------------------------|
| LINE | BEARING |
| L1 | N 00°22'12" W ~ 10359.71' |

| *FTP TO LTP LEASE DISTANCES | |
|-----------------------------|-----------|
| TRACT | DISTANCE |
| NMNM 025365 | 5183.08' |
| NMNM 025876 | 5176.63' |
| TOTAL | 10359.71' |

● Drill Line Events
 ● Section Corners
 — Drill Line
 — Dimension Lines
 — Federal Leases
 — HSU
 ● HSU Corners

JOB No. OXY_0008_NW_13812
 REV 2 NDS 10/16/2024

Distances/areas relative to NAD 83 grid measurements. Combined Scale Factor: 0.99978405 and a Convergence Angle: 0.31759200°

| | | |
|---|---|---|
| C-102 Submit Electronically Via OCD Permitting | State of New Mexico Energy, Minerals, & Natural Resources Department OIL CONSERVATION DIVISION | Revised July 9, 2024 PAGE 1 OF 2 |
| | | Submittal Type: <input type="checkbox"/> Initial Submittal <input checked="" type="checkbox"/> Amended Report <input type="checkbox"/> As Drilled |

WELL LOCATION INFORMATION

| | | |
|--|--|--|
| API Number 30-015-56140 | Pool Code 39350 | Pool Name LIVINGSTON RIDGE; BONESPRING |
| Property Code | Property Name OLIVE WON UNIT | Well Number 103H |
| OGRID No. 16696 | Operator Name OXY USA INC. | Ground Level Elevation 3540' |
| Surface Owner: <input type="checkbox"/> State <input type="checkbox"/> Fee <input type="checkbox"/> Tribal <input checked="" type="checkbox"/> Federal | | Mineral Owner: <input type="checkbox"/> State <input type="checkbox"/> Fee <input type="checkbox"/> Tribal <input checked="" type="checkbox"/> Federal |

Surface Location

| | | | | | | | | | |
|----|---------|----------|-------|-----|--------------|--------------|------------------|-------------------|--------|
| UL | Section | Township | Range | Lot | Ft. from N/S | Ft. from E/W | Latitude (NAD83) | Longitude (NAD83) | County |
| P | 25 | 22S | 31E | | 442' FSL | 1148' FEL | 32.35640514 | -103.72664916 | EDDY |

Bottom Hole Location

| | | | | | | | | | |
|----|---------|----------|-------|-----|--------------|--------------|------------------|-------------------|--------|
| UL | Section | Township | Range | Lot | Ft. from N/S | Ft. from E/W | Latitude (NAD83) | Longitude (NAD83) | County |
| B | 24 | 22S | 31E | | 20' FNL | 2590' FEL | 32.38419029 | -103.73133793 | EDDY |

| | | | | |
|---------------------------|--|-------------------|--|--------------------|
| Dedicated Acres 640.00 | Infill or Defining Well INFILL | Defining Well API | Overlapping Spacing Unit (Y/N) N | Consolidation Code |
| Order Numbers: | | | Well setbacks are under Common Ownership: <input type="checkbox"/> Yes <input type="checkbox"/> No | |

Kick Off Point (KOP)

| | | | | | | | | | |
|----|---------|----------|-------|-----|--------------|--------------|------------------|-------------------|--------|
| UL | Section | Township | Range | Lot | Ft. from N/S | Ft. from E/W | Latitude (NAD83) | Longitude (NAD83) | County |
| O | 25 | 22S | 31E | | 50' FSL | 2590' FEL | 32.35534440 | -103.73131621 | EDDY |

First Take Point (FTP)

| | | | | | | | | | |
|----|---------|----------|-------|-----|--------------|--------------|------------------|-------------------|--------|
| UL | Section | Township | Range | Lot | Ft. from N/S | Ft. from E/W | Latitude (NAD83) | Longitude (NAD83) | County |
| O | 25 | 22S | 31E | | 100' FSL | 2590' FEL | 32.35548184 | -103.73131643 | EDDY |

Last Take Point (LTP)

| | | | | | | | | | |
|----|---------|----------|-------|-----|--------------|--------------|------------------|-------------------|--------|
| UL | Section | Township | Range | Lot | Ft. from N/S | Ft. from E/W | Latitude (NAD83) | Longitude (NAD83) | County |
| B | 24 | 22S | 31E | | 100' FNL | 2590' FEL | 32.38397039 | -103.73133799 | EDDY |

| | | |
|---|---|--|
| Unitized Area or Area of Uniform Interest | Spacing Unit Type: <input checked="" type="checkbox"/> Horizontal <input type="checkbox"/> Vertical | Ground Floor Elevation 3540' |
|---|---|--|

OPERATOR CERTIFICATIONS

I hereby certify that the information contained herein is true and complete to the best of my knowledge and belief, and, if the well is a vertical or directional well, that this organization either owns a working interest or unleased mineral interest in the land including the proposed bottom hole location or has a right to drill this well at this location pursuant to a contract with an owner of a working interest or unleased mineral interest, or to a voluntary pooling agreement or a compulsory pooling order heretofore entered by the division.

If this well is a horizontal well, I further certify that this organization has received the consent of at least one lessee or owner of a working interest or unleased mineral interest in each tract (in the target pool or formation) in which any part of the well's completed interval will be located or obtained a compulsory pooling order from the division.

Melissa Guidry 02/06/25

Signature Date

Melissa Guidry
Printed Name

melissa_guidry@oxy.com
Email Address

SURVEYOR CERTIFICATIONS

I hereby certify that the well location shown on this plat was plotted from field notes of actual surveys made by me or under my supervision, and that the same is true and correct to the best of my belief.



Signature and Seal of Professional Surveyor

Certificate Number

21653

Date of Survey

JANUARY 31, 2025

ACREAGE DEDICATION PLATS

OLIVE WON UNIT 103H

PAGE 2 OF 2

| |
|--|
| BHL (NAD83) X:727168.04' / Y:504022.82' LAT:32.38419029 / LON:-103.73133793 |
| BHL (NAD27) X:685985.68' / Y:503962.40' LAT:32.38406765 / LON:-103.73084917 |

| |
|--|
| LTP (NAD83) X:727168.47' / Y:503942.82' LAT:32.38397039 / LON:-103.73133799 |
| LTP (NAD27) X:685986.10' / Y:503882.41' LAT:32.38384775 / LON:-103.73084925 |

| |
|--|
| PPP-1 (NAD83) X:727200.92' / Y:498765.00' LAT:32.36973767 / LON:-103.73132724 |
| PPP-1 (NAD27) X:686018.41' / Y:498704.72' LAT:32.36961495 / LON:-103.73083905 |

| |
|--|
| FTP (NAD83) X:727233.43' / Y:493578.78' LAT:32.35548184 / LON:-103.73131643 |
| FTP (NAD27) X:686050.76' / Y:493518.64' LAT:32.35535905 / LON:-103.73082881 |

| |
|--|
| KOP (NAD83) X:727233.78' / Y:493528.78' LAT:32.35534440 / LON:-103.73131621 |
| KOP (NAD27) X:686051.11' / Y:493468.64' LAT:32.35522161 / LON:-103.73082859 |

| |
|--|
| SHL (NAD83) X:728672.75' / Y:493922.81' LAT:32.35640514 / LON:-103.72664916 |
| SHL (NAD27) X:687490.09' / Y:493862.66' LAT:32.35628234 / LON:-103.72616162 |

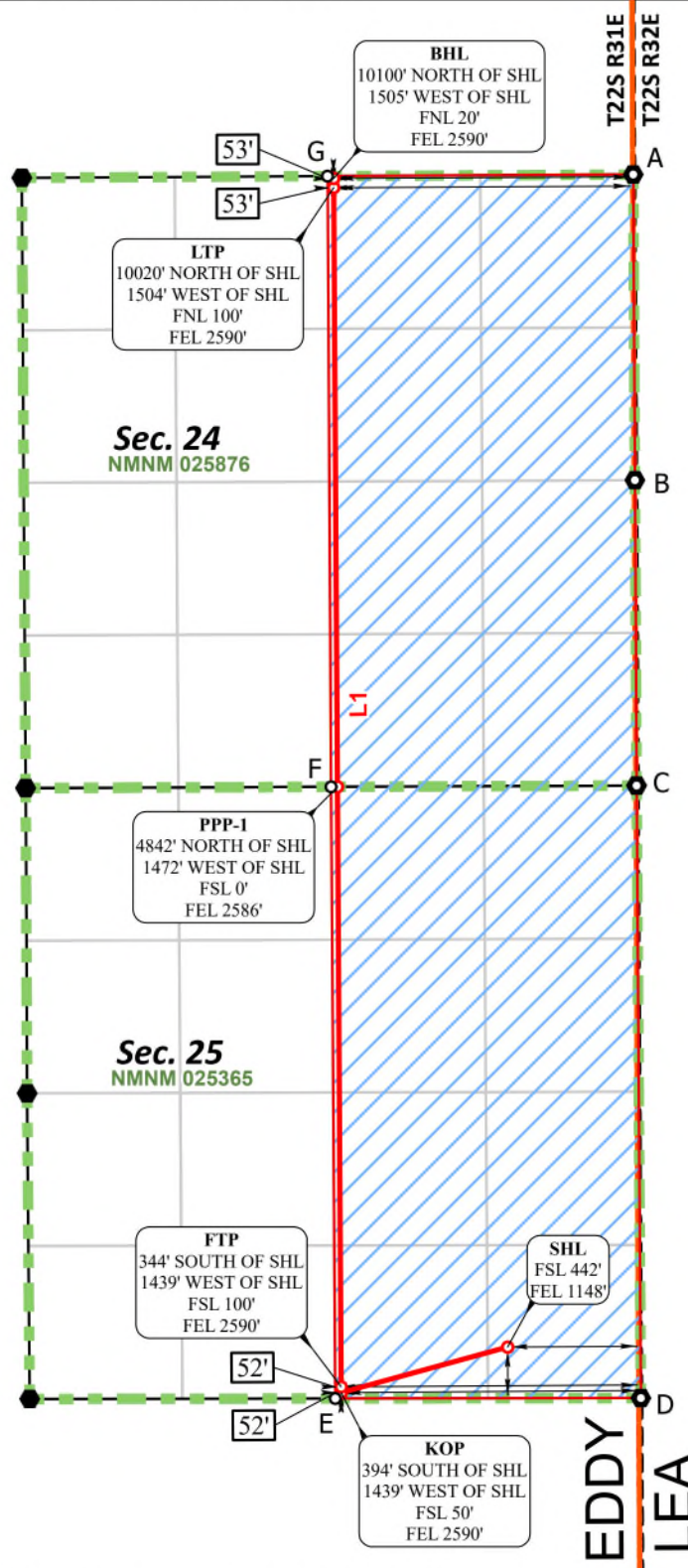

| CORNER COORDINATES NAD 83, SPCS NM EAST | CORNER COORDINATES NAD 27, SPCS NM EAST |
|--|--|
| A - X: 729757.89' / Y:504056.71' | A - X: 688575.51' / Y:503996.29' |
| B - X: 729772.30' / Y:501414.79' | B - X: 688589.85' / Y:501354.44' |
| C - X: 729786.86' / Y:498775.98' | C - X: 688604.33' / Y:498715.70' |
| D - X: 729824.17' / Y:493482.52' | D - X: 688641.49' / Y:493422.39' |
| E - X: 727182.06' / Y:493478.71' | E - X: 685999.39' / Y:493418.57' |
| F - X: 727145.91' / Y:498764.76' | F - X: 685963.39' / Y:498704.49' |
| G - X: 727114.76' / Y:504042.53' | G - X: 685932.40' / Y:503982.11' |

| *FTP TO LTP LINE BEARINGS | |
|---------------------------|---------------------------|
| LINE | BEARING |
| L1 | N 00°21'33" W ~ 10364.24' |

| *FTP TO LTP LEASE DISTANCES | |
|-----------------------------|-----------|
| TRACT | DISTANCE |
| NMNM 025365 | 5186.32' |
| NMNM 025876 | 5177.92' |
| TOTAL | 10364.24' |

● Drill Line Events
 ● Section Corners
 — Drill Line
 — Dimension Lines
 — Federal Leases
 — HSU
 ● HSU Corners

JOB No. OXY 0008_NW01_14581
REV 1 NDS 1/28/2025



Distances/areas relative to NAD 83 grid measurements. Combined Scale Factor: 0.99978405 and a Convergence Angle: 0.31759200°

| | | |
|---|---|---|
| C-102 Submit Electronically Via OCD Permitting | State of New Mexico Energy, Minerals, & Natural Resources Department OIL CONSERVATION DIVISION | Revised July 9, 2024 PAGE 1 OF 2 |
| | | Submittal Type: <input type="checkbox"/> Initial Submittal <input checked="" type="checkbox"/> Amended Report <input type="checkbox"/> As Drilled |

WELL LOCATION INFORMATION

| | | |
|--|--|--|
| API Number 30-015-56142 | Pool Code 39350 | Pool Name LIVINGSTON RIDGE; BONESPRING |
| Property Code | Property Name OLIVE WON UNIT | Well Number 104H |
| OGRID No. 16696 | Operator Name OXY USA INC. | Ground Level Elevation 3540' |
| Surface Owner: <input type="checkbox"/> State <input type="checkbox"/> Fee <input type="checkbox"/> Tribal <input checked="" type="checkbox"/> Federal | | Mineral Owner: <input type="checkbox"/> State <input type="checkbox"/> Fee <input type="checkbox"/> Tribal <input checked="" type="checkbox"/> Federal |

Surface Location

| | | | | | | | | | |
|----|---------|----------|-------|-----|--------------|--------------|------------------|-------------------|--------|
| UL | Section | Township | Range | Lot | Ft. from N/S | Ft. from E/W | Latitude (NAD83) | Longitude (NAD83) | County |
| P | 25 | 22S | 31E | | 442' FSL | 1118' FEL | 32.35640462 | -103.72655204 | EDDY |

Bottom Hole Location

| | | | | | | | | | |
|----|---------|----------|-------|-----|--------------|--------------|------------------|-------------------|--------|
| UL | Section | Township | Range | Lot | Ft. from N/S | Ft. from E/W | Latitude (NAD83) | Longitude (NAD83) | County |
| B | 24 | 22S | 31E | | 20' FNL | 1470' FEL | 32.38418941 | -103.72770983 | EDDY |

| | | | | |
|---------------------------|--|-------------------------------------|--|--------------------|
| Dedicated Acres 640.00 | Infill or Defining Well DEFINING | Defining Well API PENDING | Overlapping Spacing Unit (Y/N) N | Consolidation Code |
| Order Numbers: | | | Well setbacks are under Common Ownership: <input type="checkbox"/> Yes <input type="checkbox"/> No | |

Kick Off Point (KOP)

| | | | | | | | | | |
|----|---------|----------|-------|-----|--------------|--------------|------------------|-------------------|--------|
| UL | Section | Township | Range | Lot | Ft. from N/S | Ft. from E/W | Latitude (NAD83) | Longitude (NAD83) | County |
| O | 25 | 22S | 31E | | 50' FSL | 1470' FEL | 32.35533149 | -103.72768921 | EDDY |

First Take Point (FTP)

| | | | | | | | | | |
|----|---------|----------|-------|-----|--------------|--------------|------------------|-------------------|--------|
| UL | Section | Township | Range | Lot | Ft. from N/S | Ft. from E/W | Latitude (NAD83) | Longitude (NAD83) | County |
| O | 25 | 22S | 31E | | 100' FSL | 1470' FEL | 32.35546893 | -103.72768946 | EDDY |

Last Take Point (LTP)

| | | | | | | | | | |
|----|---------|----------|-------|-----|--------------|--------------|------------------|-------------------|--------|
| UL | Section | Township | Range | Lot | Ft. from N/S | Ft. from E/W | Latitude (NAD83) | Longitude (NAD83) | County |
| B | 24 | 22S | 31E | | 100' FNL | 1470' FEL | 32.38396954 | -103.72770987 | EDDY |

| | | |
|---|---|--|
| Unitized Area or Area of Uniform Interest | Spacing Unit Type: <input checked="" type="checkbox"/> Horizontal <input type="checkbox"/> Vertical | Ground Floor Elevation 3540' |
|---|---|--|

OPERATOR CERTIFICATIONS

I hereby certify that the information contained herein is true and complete to the best of my knowledge and belief, and, if the well is a vertical or directional well, that this organization either owns a working interest or unleased mineral interest in the land including the proposed bottom hole location or has a right to drill this well at this location pursuant to a contract with an owner of a working interest or unleased mineral interest, or to a voluntary pooling agreement or a compulsory pooling order heretofore entered by the division.

If this well is a horizontal well, I further certify that this organization has received the consent of at least one lessee or owner of a working interest or unleased mineral interest in each tract (in the target pool or formation) in which any part of the well's completed interval will be located or obtained a compulsory pooling order from the division.

Melissa Guidry 02/06/25
Signature Date

Melissa Guidry
Printed Name

melissa_guidry@oxy.com
Email Address

SURVEYOR CERTIFICATIONS

I hereby certify that the well location shown on this plat was plotted from field notes of actual surveys made by me or under my supervision, and that the same is true and correct to the best of my belief.



Signature and Seal of Professional Surveyor

Certificate Number

21653

Date of Survey

JANUARY 31, 2025

ACREAGE DEDICATION PLATS

OLIVE WON UNIT 104H

PAGE 2 OF 2

| |
|--|
| BHL (NAD83) X:728288.02' / Y:504028.82' LAT:32.38418941 / LON:-103.72770983 |
| BHL (NAD27) X:687105.65' / Y:503968.40' LAT:32.38406675 / LON:-103.72722118 |

| |
|--|
| LTP (NAD83) X:728288.46' / Y:503948.83' LAT:32.38396954 / LON:-103.72770987 |
| LTP (NAD27) X:687106.09' / Y:503888.42' LAT:32.38384688 / LON:-103.72722123 |

| |
|--|
| PPP-1 (NAD83) X:728320.92' / Y:498769.75' LAT:32.36973338 / LON:-103.72769969 |
| PPP-1 (NAD27) X:687138.40' / Y:498709.48' LAT:32.36961064 / LON:-103.72721161 |

| |
|--|
| FTP (NAD83) X:728353.44' / Y:493580.40' LAT:32.35546893 / LON:-103.72768946 |
| FTP (NAD27) X:687170.77' / Y:493520.26' LAT:32.35534613 / LON:-103.72720194 |

| |
|--|
| KOP (NAD83) X:728353.80' / Y:493530.40' LAT:32.35533149 / LON:-103.72768921 |
| KOP (NAD27) X:687171.13' / Y:493470.26' LAT:32.35520869 / LON:-103.72720169 |

| |
|--|
| SHL (NAD83) X:728702.74' / Y:493922.79' LAT:32.35640462 / LON:-103.72655204 |
| SHL (NAD27) X:687520.08' / Y:493862.64' LAT:32.35628182 / LON:-103.72606451 |

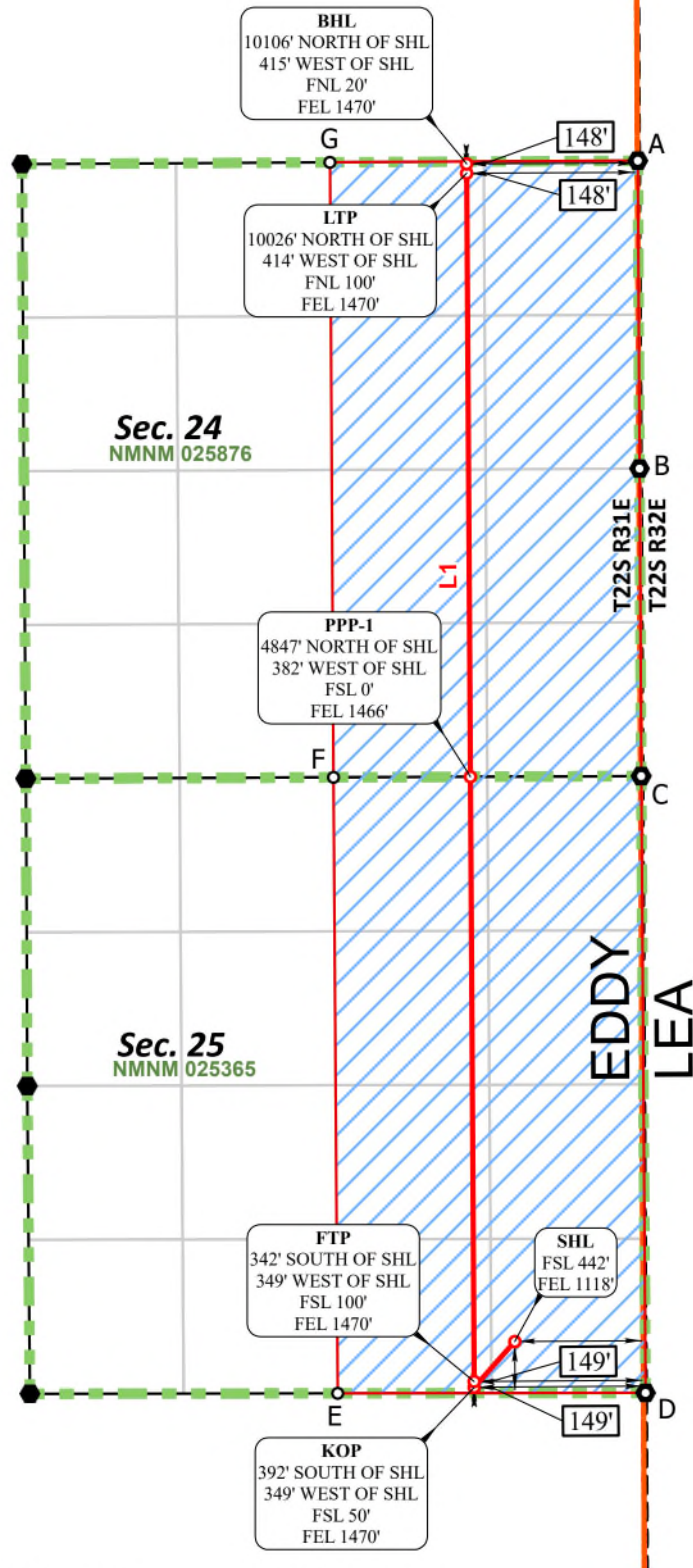

| CORNER COORDINATES NAD 83, SPCS NM EAST | CORNER COORDINATES NAD 27, SPCS NM EAST |
|--|--|
| A - X: 729757.89' / Y:504056.71' | A - X: 688575.51' / Y:503996.29' |
| B - X: 729772.30' / Y:501414.79' | B - X: 688589.85' / Y:501354.44' |
| C - X: 729786.86' / Y:498775.98' | C - X: 688604.33' / Y:498715.70' |
| D - X: 729824.17' / Y:493482.52' | D - X: 688641.49' / Y:493422.39' |
| E - X: 727182.06' / Y:493478.71' | E - X: 685999.39' / Y:493418.57' |
| F - X: 727145.91' / Y:498764.76' | F - X: 685963.39' / Y:498704.49' |
| G - X: 727114.76' / Y:504042.53' | G - X: 685932.40' / Y:503982.11' |

| LINE | BEARING |
|------|---------------------------|
| L1 | N 00°21'33" W ~ 10368.63' |

| TRACT | DISTANCE |
|-------------|-----------|
| NMNM 025365 | 5189.46' |
| NMNM 025876 | 5179.17' |
| TOTAL | 10368.63' |



All bearings and coordinates refer to New Mexico State Plane Coordinate System, East Zone, U.S. Survey Feet.
 JOB No. OXY 0008_NW01_14581
 REV 3 NDS 1/28/2025

Distances/areas relative to NAD 83 grid measurements. Combined Scale Factor: 0.99978405 and a Convergence Angle: 0.31759200°

| | | |
|---|---|---|
| C-102 Submit Electronically Via OCD Permitting | State of New Mexico Energy, Minerals, & Natural Resources Department OIL CONSERVATION DIVISION | Revised July 9, 2024 PAGE 1 OF 2 |
| | | Submittal Type: <input type="checkbox"/> Initial Submittal <input checked="" type="checkbox"/> Amended Report <input type="checkbox"/> As Drilled |

WELL LOCATION INFORMATION

| | | |
|--|--|--|
| API Number 30-015-54655 | Pool Code 39350 | Pool Name LIVINGSTON RIDGE; BONESPRING |
| Property Code 335226 | Property Name OLIVE WON UNIT | Well Number 105H |
| OGRID No. 16696 | Operator Name OXY USA INC. | Ground Level Elevation 3540' |
| Surface Owner: <input type="checkbox"/> State <input type="checkbox"/> Fee <input type="checkbox"/> Tribal <input checked="" type="checkbox"/> Federal | | Mineral Owner: <input type="checkbox"/> State <input type="checkbox"/> Fee <input type="checkbox"/> Tribal <input checked="" type="checkbox"/> Federal |

Surface Location

| | | | | | | | | | |
|----|---------|----------|-------|-----|--------------|--------------|------------------|-------------------|--------|
| UL | Section | Township | Range | Lot | Ft. from N/S | Ft. from E/W | Latitude (NAD83) | Longitude (NAD83) | County |
| P | 25 | 22S | 31E | | 442' FSL | 1088' FEL | 32.35640404 | -103.72645476 | EDDY |

Bottom Hole Location

| | | | | | | | | | |
|----|---------|----------|-------|-----|--------------|--------------|------------------|-------------------|--------|
| UL | Section | Township | Range | Lot | Ft. from N/S | Ft. from E/W | Latitude (NAD83) | Longitude (NAD83) | County |
| A | 24 | 22S | 31E | | 20' FNL | 330' FEL | 32.38418844 | -103.72401695 | EDDY |

| | | | | |
|----------------------------------|--|-------------------|--|--------------------|
| Dedicated Acres 640.00 | Infill or Defining Well INFILL | Defining Well API | Overlapping Spacing Unit (Y/N) N | Consolidation Code |
| Order Numbers: | | | Well setbacks are under Common Ownership: <input type="checkbox"/> Yes <input type="checkbox"/> No | |

Kick Off Point (KOP)

| | | | | | | | | | |
|----|---------|----------|-------|-----|--------------|--------------|------------------|-------------------|--------|
| UL | Section | Township | Range | Lot | Ft. from N/S | Ft. from E/W | Latitude (NAD83) | Longitude (NAD83) | County |
| P | 25 | 22S | 31E | | 50' FSL | 330' FEL | 32.35531825 | -103.72399749 | EDDY |

First Take Point (FTP)

| | | | | | | | | | |
|----|---------|----------|-------|-----|--------------|--------------|------------------|-------------------|--------|
| UL | Section | Township | Range | Lot | Ft. from N/S | Ft. from E/W | Latitude (NAD83) | Longitude (NAD83) | County |
| P | 25 | 22S | 31E | | 100' FSL | 330' FEL | 32.35545569 | -103.72399770 | EDDY |

Last Take Point (LTP)

| | | | | | | | | | |
|----|---------|----------|-------|-----|--------------|--------------|------------------|-------------------|--------|
| UL | Section | Township | Range | Lot | Ft. from N/S | Ft. from E/W | Latitude (NAD83) | Longitude (NAD83) | County |
| A | 24 | 22S | 31E | | 100' FNL | 330' FEL | 32.38396854 | -103.72401700 | EDDY |

| | | |
|---|---|--|
| Unitized Area or Area of Uniform Interest | Spacing Unit Type: <input checked="" type="checkbox"/> Horizontal <input type="checkbox"/> Vertical | Ground Floor Elevation 3540' |
|---|---|--|

OPERATOR CERTIFICATIONS

I hereby certify that the information contained herein is true and complete to the best of my knowledge and belief, and, if the well is a vertical or directional well, that this organization either owns a working interest or unleased mineral interest in the land including the proposed bottom hole location or has a right to drill this well at this location pursuant to a contract with an owner of a working interest or unleased mineral interest, or to a voluntary pooling agreement or a compulsory pooling order heretofore entered by the division.

If this well is a horizontal well, I further certify that this organization has received the consent of at least one lessee or owner of a working interest or unleased mineral interest in each tract (in the target pool or formation) in which any part of the well's completed interval will be located or obtained a compulsory pooling order from the division.

Melissa Guidry 01/27/25

Signature Date

Melissa Guidry
Printed Name

melissa_guidry@oxy.com
Email Address

SURVEYOR CERTIFICATIONS

I hereby certify that the well location shown on this plat was plotted from field notes of actual surveys made by me or under my supervision, and that the same is true and correct to the best of my belief.



Signature and Seal of Professional Surveyor

Certificate Number

Date of Survey

21653

OCTOBER 22, 2024

ACREAGE DEDICATION PLATS

OLIVE WON UNIT 105H

PAGE 2 OF 2

BHL (NAD83)
X:729428.00' / Y:504034.94'
LAT:32.38418844 / LON:-103.72401695

BHL (NAD27)
X:688245.63' / Y:503974.52'
LAT:32.38406575 / LON:-103.72352840

LTP (NAD83)
X:729428.44' / Y:503954.94'
LAT:32.38396854 / LON:-103.72401700

LTP (NAD27)
X:688246.06' / Y:503894.52'
LAT:32.38384585 / LON:-103.72352846

PPP-1/PI-1 (NAD83)
X:729456.86' / Y:498774.58'
LAT:32.36972892 / LON:-103.72402049

PPP-1/PI-1 (NAD27)
X:688274.34' / Y:498714.30'
LAT:32.36960617 / LON:-103.72353251

FTP (NAD83)
X:729493.46' / Y:493582.05'
LAT:32.35545569 / LON:-103.72399770

FTP (NAD27)
X:688310.78' / Y:493521.91'
LAT:32.35533286 / LON:-103.72351028

KOP (NAD83)
X:729493.81' / Y:493532.05'
LAT:32.35531825 / LON:-103.72399749

KOP (NAD27)
X:688311.13' / Y:493471.91'
LAT:32.35519542 / LON:-103.72351008

SHL (NAD83)
X:728732.78' / Y:493922.75'
LAT:32.35640404 / LON:-103.72645476

SHL (NAD27)
X:687550.12' / Y:493862.60'
LAT:32.35628124 / LON:-103.72596723

| CORNER COORDINATES NAD 83, SPCS NM EAST | CORNER COORDINATES NAD 27, SPCS NM EAST |
|--|--|
| A - X: 729757.89' / Y:504056.71' | A - X: 688575.51' / Y:503996.29' |
| B - X: 729772.30' / Y:501414.79' | B - X: 688589.85' / Y:501354.44' |
| C - X: 729786.86' / Y:498775.98' | C - X: 688604.33' / Y:498715.70' |
| D - X: 729824.17' / Y:493482.52' | D - X: 688641.49' / Y:493422.39' |
| E - X: 728503.11' / Y:493480.62' | E - X: 687320.44' / Y:493420.48' |
| F - X: 728466.38' / Y:498770.37' | F - X: 687283.86' / Y:498710.09' |
| G - X: 728436.32' / Y:504049.62' | G - X: 687253.96' / Y:503989.20' |

| *FTP TO LTP LINE BEARINGS | |
|---------------------------|--------------------------|
| LINE | BEARING |
| L1 | N 00°24'14" W ~ 5192.66' |
| L2 | N 00°18'52" W ~ 5180.44' |

| *FTP TO LTP LEASE DISTANCES | |
|-----------------------------|-----------|
| TRACT | DISTANCE |
| NMNM 025365 | 5192.66' |
| NMNM 025876 | 5180.44' |
| TOTAL | 10373.10' |

○ Drill Line Events ● Section Corners — Drill Line ⇄ Dimension Lines ■ Federal Leases ■ HSU ○ HSU Corners

All bearings and coordinates refer to New Mexico State Plane Coordinate System, East Zone, U.S. Survey Feet.

Distances/areas relative to NAD 83 grid measurements. Combined Scale Factor: 0.99978405 and a Convergence Angle: 0.31759200°

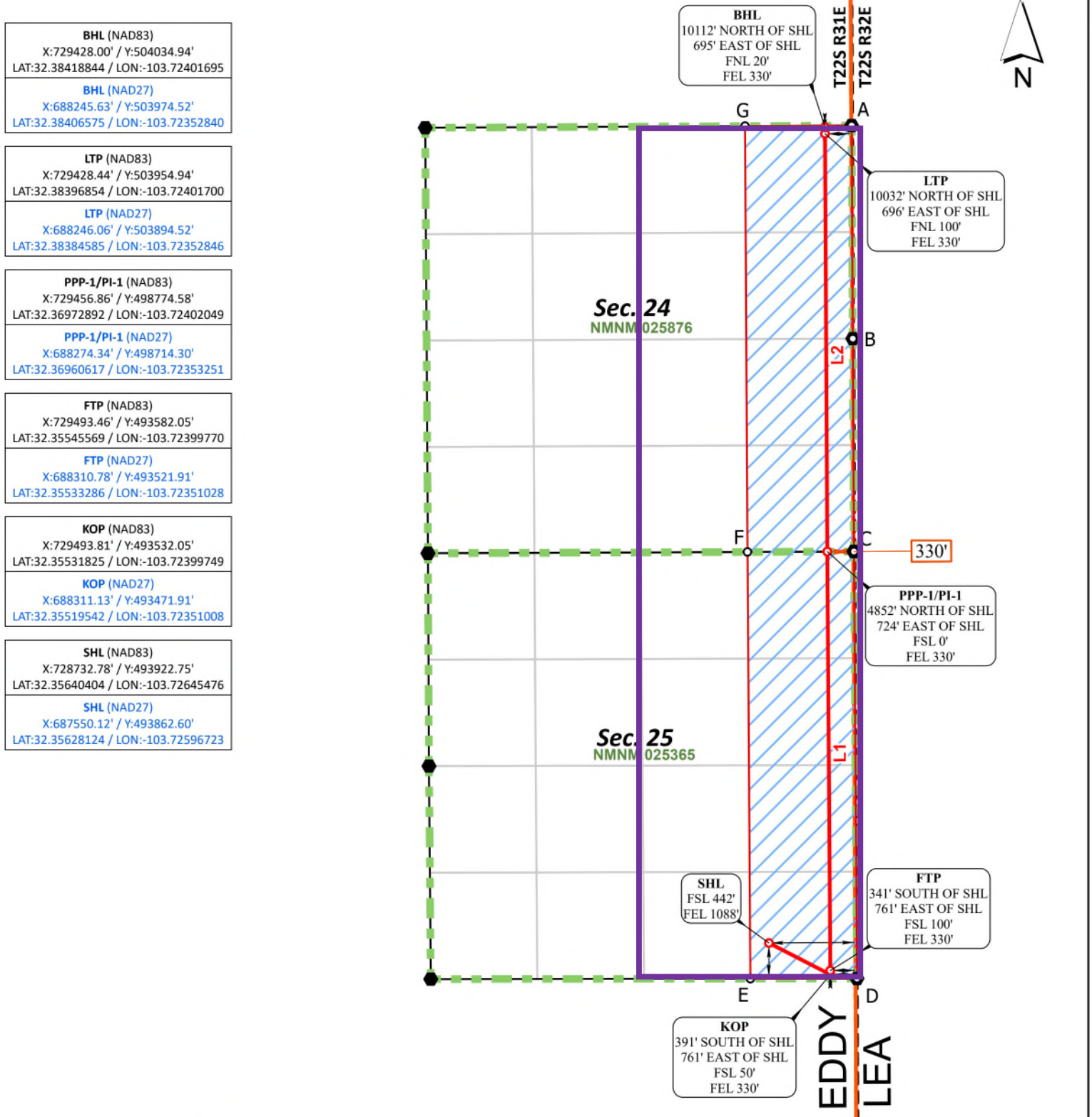

**DEPARTMENT OF THE INTERIOR
BUREAU OF LAND MANAGEMENT
CASE RECORDATION
Serial Register Page**

Run Date/Time: 4/14/2025 15:56 PM
Multiple Serial Numbers Report

Page 1 of 2

Authority

**02-25-1920;041STAT0437;30USC181;MINERAL LEASING
ACT OF 1920**

Serial Number

NMNM106725931

**Participating Area
Acres:
2,240.00**

Legacy Serial No**Product Type: 318230 O&G PARTICIPATING AREA****Commodity: Oil & Gas****Case Disposition: AUTHORIZED****Case File Jurisdiction:**

-

CASE DETAILS

NMNM106725931

| | | | |
|---------------------|--|--------------------|-----------------------------|
| MLRS Case Ref | C-14611726 | | |
| Case Name | INITIAL BONE SPRING FORMATION PARTICIPATING AREA "A" | | |
| Unit Agreement Name | Olive Won Unit | | |
| | Split Estate | Fed Min Interest | |
| Effective Date | 05/29/2024 | Split Estate Acres | Future Min Interest No |
| Expiration Date | | Royalty Rate | Future Min Interest Date |
| Land Type | Federal-All Rights | Royalty Rate Other | Acquired Royalty Interest |
| Formation Name | Bone Spring | Approval Date | Held In a Producing Unit No |
| Parcel Number | | Sale Date | Number of Active Wells |
| Parcel Status | | Sales Status | |
| | | Total Bonus Amount | 0.00 |
| Related Agreement | NMNM106319137 | Tract Number | Lease Suspended No |
| Application Type | | Fund Code | Total Rental Amount |

CASE CUSTOMERS

NMNM106725931

| Name & Mailing Address | | | Interest Relationship | Percent Interest |
|--------------------------------------|---|---------------------------------------|------------------------------|------------------------|
| CARLSBAD FIELD OFFICE OXY USA INC | 620 E GREENE ST 5 GREENWAY PLAZA STE 110 | CARLSBAD NM 88220 HOUSTON TX 77046 | OFFICE OF RECORD OPERATOR | 0.000000 100.000000 |

LAND RECORDS

NMNM106725931

| Mer | Twp | Rng | Sec | Survey Type | Survey Number | Subdivision | District / Field Office | County | Mgmt Agency |
|-----|-------|-------|-----|----------------|---------------|-------------|--|--------|-----------------------------------|
| 23 | 0220S | 0310E | 024 | Entire Section | | ALL | PECOS DISTRICT OFFICE CARLSBAD FIELD OFFICE | EDDY | BUREAU OF LAND MANAGEMENT, PVT |
| 23 | 0220S | 0310E | 025 | Entire Section | | ALL | PECOS DISTRICT OFFICE CARLSBAD FIELD OFFICE | EDDY | BUREAU OF LAND MANAGEMENT |
| 23 | 0220S | 0310E | 026 | Aliquot | | S2 | PECOS DISTRICT OFFICE CARLSBAD FIELD OFFICE | EDDY | BUREAU OF LAND MANAGEMENT |
| 23 | 0220S | 0310E | 035 | Entire Section | | ALL | PECOS DISTRICT OFFICE CARLSBAD FIELD OFFICE | EDDY | BUREAU OF LAND MANAGEMENT, ST |

CASE ACTIONS

NMNM106725931

| Action Date | Date Filed | Effective Date | Action Name | Action Status | Action Information |
|-------------|------------|----------------|-----------------------------|-------------------|--------------------|
| 03/27/2025 | 03/27/2025 | | PARTICIPATING AREA FILED | APPROVED/ACCEPTED | |
| 04/01/2025 | 03/27/2025 | 03/27/2025 | MAINTAIN CASE LANDS | APPROVED/ACCEPTED | |
| 04/02/2025 | 03/27/2025 | 05/29/2024 | AGREEMENT / PA APPROVED | APPROVED/ACCEPTED | |

PARTICIPATING AREA RECAPITULATION TABLE

NMNM106725931

| Serial Number | Legacy Serial Number | Lease Type | Tract Number | Tract Commitment Status | Acres | Allocation Percent |
|---------------|----------------------|------------|--------------|-------------------------|----------|--------------------|
| NMNM105413455 | NMNM 062590 | Federal | 01 | Fully Committed | 320.0000 | 14.2858 |
| NMNM105453815 | NMNM 101601 | Federal | 02 | Fully Committed | 640.0000 | 28.5714 |

NO WARRANTY IS MADE BY BLM FOR USE OF THE DATA FOR PURPOSES NOT INTENDED BY BLM
HISTORICAL INFORMATION MAY ONLY BE ACCESSIBLE THROUGH THE MLRS WEBSITE.

DEPARTMENT OF THE INTERIOR
BUREAU OF LAND MANAGEMENT
CASE RECORDATION
Serial Register Page

Run Date/Time: 4/14/2025 15:56 PM
Multiple Serial Numbers Report

Page 2 of 2

| PARTICIPATING AREA RECAPITULATION TABLE | | | | | NMNM106725931 | |
|---|----------------------|------------|--------------|-------------------------|---------------|--------------------|
| Serial Number | Legacy Serial Number | Lease Type | Tract Number | Tract Commitment Status | Acres | Allocation Percent |
| NMNM105700127 | NMNM 025876 | Federal | 03 | Effectively Committed | 640.0000 | 28.5714 |
| NMNM105464093 | NMNM 025365 | Federal | 04 | Effectively Committed | 640.0000 | 28.5714 |
| TOTAL | | | | | 2,240.0000 | 100.0000 |

NO WARRANTY IS MADE BY BLM FOR USE OF THE DATA FOR PURPOSES NOT INTENDED BY BLM
HISTORICAL INFORMATION MAY ONLY BE ACCESSIBLE THROUGH THE MLRS WEBSITE.

DEPARTMENT OF THE INTERIOR
BUREAU OF LAND MANAGEMENT
CASE RECORDATION
Serial Register Page

Run Date/Time: 6/6/2024 14:34 PM
Multiple Serial Numbers Report

Page 1 of 2

| Authority | Serial Number |
|---|--|
| 02-25-1920;041STAT0437;30USC181;MINERAL LEASING ACT OF 1920 | NMNM106319137 |
| Product Type: 318210 EXPLORATORY UNIT AGREEMENT Commodity: Oil & Gas Case Disposition: AUTHORIZED | Agreement Acres: 2,240.00 Case File Jurisdiction: - |
| | Legacy Serial No |

| CASE DETAILS | | | | NMNM106319137 |
|---------------------|--------------------------------------|--------------------|---------------------------|--------------------------|
| MLRS Case Ref | C-14137276 | | | |
| Case Name | OLIVE WON UNIT | | | |
| Unit Agreement Name | | | | |
| Effective Date | 03/01/2024 | Split Estate | Fed Min Interest | |
| Expiration Date | | Split Estate Acres | Future Min Interest | No |
| Land Type | Federal-All Rights | Royalty Rate | Future Min Interest Date | |
| Formation Name | Bone Spring, Wolfcamp, Pennsylvanian | Royalty Rate Other | Acquired Royalty Interest | |
| Parcel Number | | Approval Date | Held In a Producing Unit | No |
| Parcel Status | | | | |
| | | Total Bonus Amount | 0.00 | Production Determination |
| Related Agreement | | Tract Number | | Non-Producing |
| Application Type | | Fund Code | | Lease Suspended |
| | | | | No |
| | | | | Total Rental Amount |

| CASE CUSTOMERS | | | | NMNM106319137 |
|------------------------|--------------------------|------------------|-----------------------|------------------|
| Name & Mailing Address | | | Interest Relationship | Percent Interest |
| OXY USA INC | 5 GREENWAY PLAZA STE 110 | HOUSTON TX 77046 | OPERATOR | 100.000000 |

| LAND RECORDS | | | | | | | | | | NMNM106319137 |
|--------------|-------|-------|-----|-----------------|---------------|-------------|-------------------------|--------|--------------------------------|---------------|
| Mer | Twp | Rng | Sec | Survey Type | Survey Number | Subdivision | District / Field Office | County | Mgmt Agency | |
| 23 | 0220S | 0310E | 024 | Entire Section | | ALL | PECOS DISTRICT OFFICE | EDDY | BUREAU OF LAND MANAGEMENT, PVT | |
| 23 | 0220S | 0310E | 025 | Entire Section | | ALL | CARLSBAD FIELD OFFICE | EDDY | BUREAU OF LAND MANAGEMENT | |
| 23 | 0220S | 0310E | 026 | Section Aliquot | | S2 | PECOS DISTRICT OFFICE | EDDY | | |
| 23 | 0220S | 0310E | 035 | Entire Section | | ALL | CARLSBAD FIELD OFFICE | EDDY | ST | |
| | | | | | | | PECOS DISTRICT OFFICE | | | |
| | | | | | | | CARLSBAD FIELD OFFICE | | | |

| CASE ACTIONS | | | | | NMNM106319137 |
|--------------|------------|-------------------------|-------------------|-----------------------------------|---------------|
| Action Date | Date Filed | Action Name | Action Status | Action Information | |
| 09/23/2023 | 09/19/2023 | AGREEMENT DESIGNATION | APPROVED/ACCEPTED | | |
| 02/21/2024 | 02/21/2024 | AGREEMENT FILED | APPROVED/ACCEPTED | | |
| 02/21/2024 | 02/21/2024 | MAINTAIN CASE LANDS | APPROVED/ACCEPTED | Action Effective Date: 2024-03-01 | |
| 03/01/2024 | 03/01/2024 | EFFECTIVE DATE | APPROVED/ACCEPTED | Action Effective Date: 2024-03-01 | |
| 03/14/2024 | 03/14/2024 | AGREEMENT / PA APPROVED | APPROVED/ACCEPTED | Action Effective Date: 2024-03-01 | |

| ASSOCIATED AGREEMENT OR LEASE (RECAPITULATION TABLE) INFO | | | | | | | | | | NMNM106319137 |
|---|----------------------------|------------------|---------|----------|-------------------|----------------------------------|----------|--------------------|--|---------------|
| Lease Serial Number | Lease Legacy Serial Number | Case Disposition | Type | Tract No | Commitment Status | Commitment Status Effective Date | Acres | Allocation Percent | | |
| NMNM105413455 | NMNM 062590 | AUTHORIZED | FEDERAL | 01 | Fully Committed | | 320.0000 | | | |
| NMNM105453815 | NMNM 101601 | AUTHORIZED | FEDERAL | 02 | Fully | | 640.0000 | | | |

NO WARRANTY IS MADE BY BLM FOR USE OF THE DATA FOR PURPOSES NOT INTENDED BY BLM
HISTORICAL INFORMATION MAY ONLY BE ACCESSIBLE THROUGH THE MLRS WEBSITE.

DEPARTMENT OF THE INTERIOR
BUREAU OF LAND MANAGEMENT
CASE RECORDATION
Serial Register Page

Run Date/Time: 6/6/2024 14:34 PM
Multiple Serial Numbers Report

| Lease Serial Number | Lease Legacy Serial Number | Case Disposition | Type | Tract No | Commitment Status | Commitment Status Effective Date | Acres | Allocation Percent |
|---------------------|----------------------------|------------------|---------|----------|-----------------------|----------------------------------|----------|--------------------|
| NMNM105700127 | NMNM 025876 | AUTHORIZED | FEDERAL | 03 | Committed Effectively | | 640.0000 | |
| NMNM105464093 | NMNM 025365 | AUTHORIZED | FEDERAL | 04 | Committed Effectively | | 640.0000 | |

NO WARRANTY IS MADE BY BLM FOR USE OF THE DATA FOR PURPOSES NOT INTENDED BY BLM
HISTORICAL INFORMATION MAY ONLY BE ACCESSIBLE THROUGH THE MLRS WEBSITE.

Sante Fe Main Office
Phone: (505) 476-3441

General Information
Phone: (505) 629-6116

Online Phone Directory
<https://www.emnrd.nm.gov/ocd/contact-us>

State of New Mexico
Energy, Minerals and Natural Resources
Oil Conservation Division
1220 S. St Francis Dr.
Santa Fe, NM 87505

CONDITIONS

Action 452234

CONDITIONS

| | |
|--|---|
| Operator: OXY USA INC P.O. Box 4294 Houston, TX 772104294 | OGRID: 16696 |
| | Action Number: 452234 |
| | Action Type: [C-103] NOI General Sundry (C-103X) |

CONDITIONS

| Created By | Condition | Condition Date |
|----------------|--|----------------|
| sarah.clelland | Please review the content of the order to ensure you are familiar with the authorities granted and any conditions of approval. If you have any questions regarding this matter, please contact me. | 4/17/2025 |