

Office
 District I – (575) 393-6161
 1625 N. French Dr., Hobbs, NM 88240
 District II – (575) 748-1283
 811 S. First St., Artesia, NM 88210
 District III – (505) 334-6178
 1000 Rio Brazos Rd., Aztec, NM 87410
 District IV – (505) 476-3460
 1220 S. St. Francis Dr., Santa Fe, NM
 87505

State of New Mexico
 Energy, Minerals and Natural Resources

Form C-103
 Revised July 18, 2013

OIL CONSERVATION DIVISION
 1220 South St. Francis Dr.
 Santa Fe, NM 87505

SUNDRY NOTICES AND REPORTS ON WELLS (DO NOT USE THIS FORM FOR PROPOSALS TO DRILL OR TO DEEPEN OR PLUG BACK TO A DIFFERENT RESERVOIR. USE "APPLICATION FOR PERMIT" (FORM C-101) FOR SUCH PROPOSALS.)		WELL API NO. 30-025-36742
1. Type of Well: Oil Well <input checked="" type="checkbox"/> Gas Well <input type="checkbox"/> Other <input type="checkbox"/>		5. Indicate Type of Lease STATE <input type="checkbox"/> FEE <input checked="" type="checkbox"/>
2. Name of Operator SOUTHWEST ROYALTIES, INC.		6. State Oil & Gas Lease No.
3. Address of Operator P.O. BOX 53570; MIDLAND, TEXA 79710		7. Lease Name or Unit Agreement Name V M HENDERSON
4. Well Location Unit Letter <u>A</u> : <u>1308</u> feet from the <u>NORTH</u> line and <u>1120</u> feet from the <u>EAST</u> line Section <u>30</u> Township <u>21S</u> Range <u>37E</u> NMPM LEA County		8. Well Number <u>#017</u>
11. Elevation (Show whether DR, RKB, RT, GR, etc.)		9. OGRID Number <u>21355</u>
		10. Pool name or Wildcat PENROSE SKELLY: GRAYBURG

12. Check Appropriate Box to Indicate Nature of Notice, Report or Other Data

NOTICE OF INTENTION TO:		SUBSEQUENT REPORT OF:	
PERFORM REMEDIAL WORK <input type="checkbox"/>	PLUG AND ABANDON <input type="checkbox"/>	REMEDIAL WORK <input type="checkbox"/>	ALTERING CASING <input type="checkbox"/>
TEMPORARILY ABANDON <input type="checkbox"/>	CHANGE PLANS <input type="checkbox"/>	COMMENCE DRILLING OPNS. <input type="checkbox"/>	P AND A <input checked="" type="checkbox"/>
PULL OR ALTER CASING <input type="checkbox"/>	MULTIPLE COMPL <input type="checkbox"/>	CASING/CEMENT JOB <input type="checkbox"/>	
DOWNHOLE COMMINGLE <input type="checkbox"/>			
CLOSED-LOOP SYSTEM <input type="checkbox"/>			
OTHER: <input type="checkbox"/>		OTHER: Reenter well to correct P&A <input checked="" type="checkbox"/>	

13. Describe proposed or completed operations. (Clearly state all pertinent details, and give pertinent dates, including estimated date of starting any proposed work). SEE RULE 19.15.7.14 NMAC. For Multiple Completions: Attach wellbore diagram of proposed completion or recompletion.

10-13-24 - NOTIFY OCD

10-14-24 - DIG OUT, CUT OFF DHM, INSTALL NEW WELLHEAD FILL BACK IN. R/U PULLING UNIT, REVERSE UNIT, PIT & SWIVEL. N/U BOP. SHUT DOWN.

10-15-24 THRU 10-22-24 - DRILLED OUT PLUGS: 510'- SURFACE AND 1302'-1081'

10-22-24 - DRILLED OUT FINAL PLUG. RIH TO 2700', REVERSE CIRC HOLE CLEAN W/ 65 BBL FW. POOH S/B TBG L/D DRILL COLLARS. TOP OFF WELL. R/U WL, RUN CBL FROM 2700'-SURFACE, SECURE WELL AND SHUT DOWN.

10-23-24 - OPEN BOP, WELL TOPPED OFF NO BUBBLES, RIH W/ TBG @ 2700', CIRC HOLE W/ 65 BBL 10# GELLED BRINE. PRESSURE TEST CSG 500#, HOLD 30 MIN GOOD RELEASE PRESSURE. EOT @ 2700', SPOT 40 SXS CLASS C 14.8# 9.4 BBL SLURRY, CTOC @ 2305', DISPLACE 13.34 BBL 10# GELLED BRINE. PUH, EOT @ 1350', SPOT 15 SXS CLASS C 14.8# 3.52 BBL SLURRY, CTOC @ 1202', DISPLACE 7 BBL 10# GELLED BRINE. PUH, EOT @ 1300', SPOT 25 SXS CLASS C 5.87 BBL SLURRY, CTOC @ 955', DISPLACE 6 BBL 10# GELLED MUD. PUH, EOT @ 510', SPOT 55 SXS CLASS C 14.8# 12.93 BBL SLURRY, CIRC CMT TO SURFACE, POOH L/D TBG TOP OFF WELL STAYING FULL. R/D RELEASE ALL EQUIPMENT.

10-24-24 - CUT OFF WELLHEAD INSTALL DMH

****Surface restoration will be completed in the next 90 days****

I hereby certify that the information above is true and complete to the best of my knowledge and belief.

SIGNATURE Lindsay Livesay TITLE Regulatory Analyst DATE 11/11/2024

Type or print name Lindsay Livesay E-mail address: llivesay@swrpermain.com PHONE: (432)207-3054

For State Use Only

APPROVED BY: _____ TITLE _____ DATE _____

Conditions of Approval (if any):

Wellbore Schematic

Printed: 11/12/2024

Page 1

V M Henderson # 17	Well ID: 331502-017		API # 30-025-36742	
V M Henderson # 17, 11/12/2024	1308 FNL & 1120 FEL	GL Elev: 3,492.00	KOP:	
	Section 30, Township 21S, Range 37E		EOC:	
	County, State: Lea, NM		Fill Depth:	
	Aux ID:		PBTD:	3,535.00
	'KB' correction: ; All Depths Corr To:		TD:	4,357.00
			BOP:	

Hole Size

Diameter	Top At	Btm At	Date Drilled
11.0000	0.00	408.00	9/14/2004
7.8750	408.00	4,348.00	9/19/2004

Surface Casing

Date Ran: 9/15/2004

Description	#	Diameter	Weight	Grade	Length	Top At	Btm At
Casing	8	8.6250	24.00	K55	408.00	0.00	408.00

Production Casing

Date Ran: 9/19/2004

Description	#	Diameter	Weight	Grade	Length	Top At	Btm At
Casing	93	5.5000	15.50	K55	4,347.00	0.00	4,347.00
Float Shoe	1				1.00	4,347.00	4,348.00

Cement

Top At	Btm At	I D	O D	TOC Per	# - Type	# Sx	Class	Wt.
0.00	408.00	8.625	11.000	Circ	10 - Lead	250	C	
Lead: 2% CaCl ₂ , .25 PPS celloflakes.								
408.00	4,348.00	5.500	7.875	Circ	20 - Lead	600	C	
					21 - Tail	400	C	
Lead: 35/65 Poz C, 12.4 PPG; Tail: 50/50 Poz C, 14.2 PPG								

Zone and Perfs

Grayburg

Comments / Completion Summary

3846-3931 Acdzd w/ 3800 gals 15% anti-sludge HCL.
 3635-3931 Frd w/ 66,000 gals YF130 & snd.

Perforations

Top	Bottom	Formation	Status	Opened	Closed	# / Ft	Ttl #
3,635.00	3,931.00	Grayburg	TA	9/28/2004	1/4/2019		

Wellbore Plugs and Junk

Top	Bottom	Type	Diameter	Solid	Date
0.00	510.00	Cmt	8.625	Yes	10/23/2024
Spot 55 sxs Class C Cmt					
955.00	1,300.00	Cmt	5.500	Yes	10/23/2024
Spot 25 sxs Class C Cmt					
1,202.00	1,350.00	Cmt	5.500	Yes	10/23/2024
Spot 15 sxs Class C Cmt					
2,305.00	2,700.00	Cmt	5.500	Yes	10/23/2024
Spot 40 sxs Class C Cmt					
3,535.00	3,585.00	CIBP	5.500	Yes	1/4/2019
4,245.00	4,295.00	Sand	5.500	Yes	10/6/2004

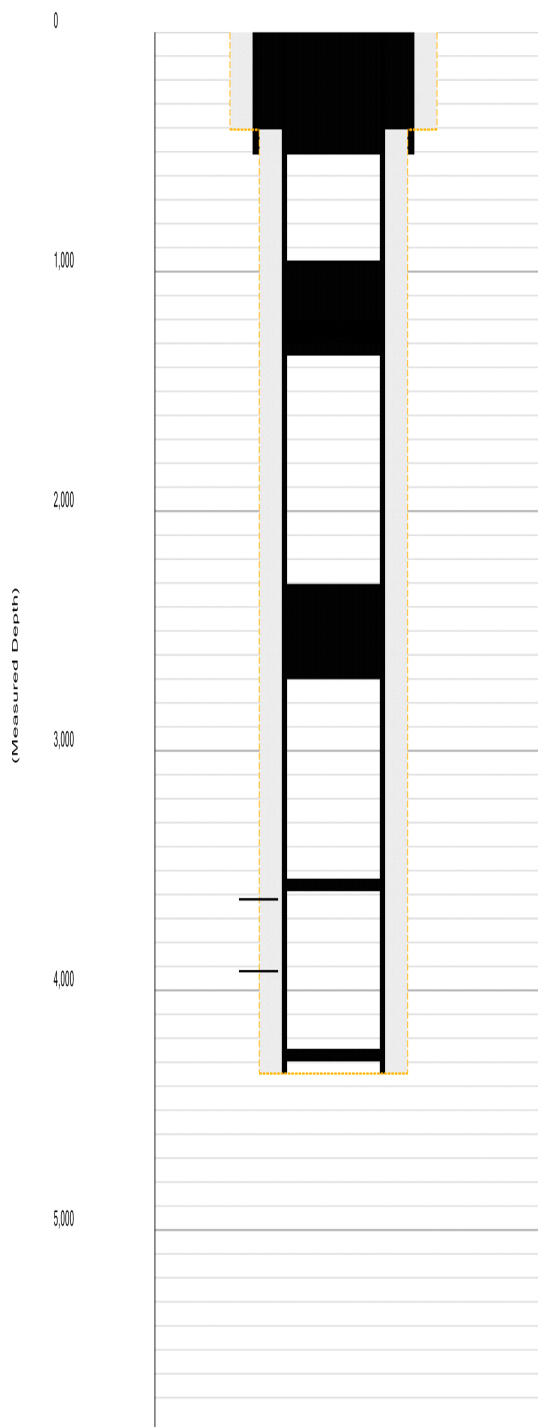

Sante Fe Main Office
Phone: (505) 476-3441

General Information
Phone: (505) 629-6116

Online Phone Directory
<https://www.emnrd.nm.gov/ocd/contact-us>

State of New Mexico
Energy, Minerals and Natural Resources
Oil Conservation Division
1220 S. St Francis Dr.
Santa Fe, NM 87505

CONDITIONS

Action 457126

CONDITIONS

Operator: SOUTHWEST ROYALTIES INC P O BOX 53570 Midland, TX 79710	OGRID: 21355
	Action Number: 457126
	Action Type: [C-103] Sub. Plugging (C-103P)

CONDITIONS

Created By	Condition	Condition Date
gcordero	Clean Location in accordance with 19.15.25.10 NMAC.	4/30/2025
gcordero	Submit C-103Q within one year of plugging.	4/30/2025