

Well Name: POKER LAKE UNIT 17 TWR	Well Location: T24S / R31E / SEC 20 / NENW / 32.209212 / -103.802961	County or Parish/State: EDDY / NM
Well Number: 203H	Type of Well: OIL WELL	Allottee or Tribe Name:
Lease Number: NMLC061705B	Unit or CA Name: POKER LAKE UNIT	Unit or CA Number: NMNM71016X
US Well Number: 3001554418	Operator: XTO PERMIAN OPERATING LLC	

Notice of Intent

Sundry ID: 2834672

Type of Submission: Notice of Intent Type of Action: APD Change

Date Sundry Submitted: 01/30/2025 Time Sundry Submitted: 01:19

Date proposed operation will begin: 10/14/2024

Procedure Description: XTO Permian Operating respectfully requests to make the following changes. Dedicated acreage to 640.00 acres, and the Pool code and pool name. Please see attached C-102 for your approval.

NOI Attachments

Procedure Description

618.013003.12_14_XTO_POKER_LAKE_UNIT_17_TWR_203H_C_102_FINAL_09_25_2024____signed_20250130131901.pdf

Well Name: POKER LAKE UNIT 17
TWR

Well Location: T24S / R31E / SEC 20 /
NENW / 32.209212 / -103.802961

County or Parish/State: EDDY /
NM

Well Number: 203H

Type of Well: OIL WELL

Allottee or Tribe Name:

Lease Number: NMLC061705B

Unit or CA Name: POKER LAKE UNIT

Unit or CA Number:
NMNM71016X

US Well Number: 3001554418

Operator: XTO PERMIAN OPERATING
LLC

Operator

I certify that the foregoing is true and correct. Title 18 U.S.C. Section 1001 and Title 43 U.S.C. Section 1212, make it a crime for any person knowingly and willfully to make to any department or agency of the United States any false, fictitious or fraudulent statements or representations as to any matter within its jurisdiction. Electronic submission of Sundry Notices through this system satisfies regulations requiring a

Operator Electronic Signature: KRISTEN HOUSTON

Signed on: JAN 30, 2025 01:19 PM

Name: XTO PERMIAN OPERATING LLC

Title: Regulatory Analyst

Street Address: 6401 HOLIDAY HILL ROAD BLDG 5

City: MIDLAND

State: TX

Phone: (432) 620-6700

Email address: KRISTEN.HOUSTON@EXXONMOBIL.COM

Field

Representative Name:

Street Address:

City:

State:

Zip:

Phone:

Email address:

BLM Point of Contact

BLM POC Name: CHRISTOPHER WALLS

BLM POC Title: Petroleum Engineer

BLM POC Phone: 5752342234

BLM POC Email Address: cwalls@blm.gov

Disposition: Accepted

Disposition Date: 03/06/2025

Signature: Chris Walls

C-102 Submit electronically Via OCD Permitting	State of New Mexico Energy, Minerals & Natural Resources Department OIL CONVERSION DIVISION	Revised July, 09 2024
		<input type="checkbox"/> Initial Submittal
		<input checked="" type="checkbox"/> Amended Report
		<input type="checkbox"/> As Drilled

WELL LOCATION INFORMATION

API Number 30-015-54418	Pool Code 97975	Pool Name WC-015 G-06 S243119C: BONE SPRING
Property Code	Property Name POKER LAKE UNIT 17 TWR	Well Number 203H
OGRID No. 373075	Operator Name XTO PERMIAN OPERATING, LLC.	Ground Level Elevation 3,497'
Surface Owner: <input type="checkbox"/> State <input type="checkbox"/> Fee <input type="checkbox"/> Tribal <input checked="" type="checkbox"/> Federal		Mineral Owner: <input type="checkbox"/> State <input type="checkbox"/> Fee <input type="checkbox"/> Tribal <input checked="" type="checkbox"/> Federal

Surface Hole Location

UL	Section	Township	Range	Lot	Ft. from N/S	Ft. from E/W	Latitude	Longitude	County
C	20	24S	31E		313 FNL	1,715 FWL	32.209213	-103.802848	EDDY

Bottom Hole Location

UL	Section	Township	Range	Lot	Ft. from N/S	Ft. from E/W	Latitude	Longitude	County
N	29	24S	31E		50 FSL	1,710 FWL	32.181173	-103.802804	EDDY

Dedicated Acres 640.00	Infill or Defining Well INFILL	Defining Well API 30-015-54478	Overlapping Spacing Unit (Y/N) N	Consolidation Code U
Order Numbers.			Well Setbacks are under Common Ownership: <input checked="" type="checkbox"/> Yes <input type="checkbox"/> No	

Kick Off Point (KOP)

UL	Section	Township	Range	Lot	Ft. from N/S	Ft. from E/W	Latitude	Longitude	County
C	20	24S	31E		313 FNL	1,715 FWL	32.209213	-103.802848	EDDY

First Take Point (FTP)

UL	Section	Township	Range	Lot	Ft. from N/S	Ft. from E/W	Latitude	Longitude	County
C	20	24S	31E		100 FNL	1,710 FWL	32.209798	-103.802867	EDDY

Last Take Point (LTP)

UL	Section	Township	Range	Lot	Ft. from N/S	Ft. from E/W	Latitude	Longitude	County
N	29	24S	31E		100 FSL	1,710 FWL	32.181311	-103.802804	EDDY

Unitized Area of Area of Interest NMNM105422429	Spacing Unit Type: <input checked="" type="checkbox"/> Horizontal <input type="checkbox"/> Vertical	Ground Elevation 3,497'
---	---	-----------------------------------

OPERATOR CERTIFICATIONS

I hereby certify that the information contained herein is true and complete to the best of my knowledge and belief, and, if the well is vertical or directional well, that this organization either owns a working interest or unleased mineral interest in the land including the proposed bottom hole location or has a right to drill this at this location pursuant to a contract with an owner of a working interest or unleased mineral interest, or a voluntary pooling agreement or a compulsory pooling order of heretofore entered by the division.

If this well is a horizontal well, I further certify that this organization has received the consent of at least one lessee or owner of a working interest or unleased mineral interest in each tract (in the target pool or information) in which any part of the well's completed interval will be located or obtained a compulsory pooling order from the division.

Signature
10/10/2024
Date

Manoj Venkatesh

Printed Name

manoj.venkatesh@exxonmobil.com
Email Address

SURVEYOR CERTIFICATIONS

I hereby certify that the well location shown on this plat was plotted from field notes of actual surveys made by me or under my supervision, and that the same is true and correct to the best of my belief



Signature and Seal of Professional Surveyor



MARK DILLON HARP 23786
Certificate Number

9/25/2024
Date of Survey

DN

618,013003,12-14



Note: No allowable will be assigned to this completion until all interest have been consolidated or a non-standard unit has been approved by the division.

ACREAGE DEDICATION PLATS

This grid represents a standard section. You may superimpose a non-standard section, or larger area, over this grid. Operators must outline the dedicated acreage in a red box, clearly show the well surface location and bottom hole location, if it is a directionally drilled, with the dimensions from the section lines in the cardinal directions. If this is a horizontal wellbore show on this plat the location of the First Take Point and Last Take Point, and the point within the Completed interval (other than the First Take Point and Last Take Point) that is closest to any outer boundary of the tract.

Surveyor shall use the latest United States government survey or dependent resurvey. Well locations will be in reference to the New Mexico Principal Meridian. If the land is not surveyed, contact the OCD Engineering Bureau. Independent subdivision surveys will not be acceptable.

LEGEND

	SECTION LINE
	PROPOSED WELL BORE
	NEW MEXICO MINERAL LEASE
	330' BUFFER
	ALLOCATION AREA

LINE TABLE		
LINE	AZIMUTH	LENGTH
L1	358°07'29"	212.77'
L2	179°36'34"	10,413.19'

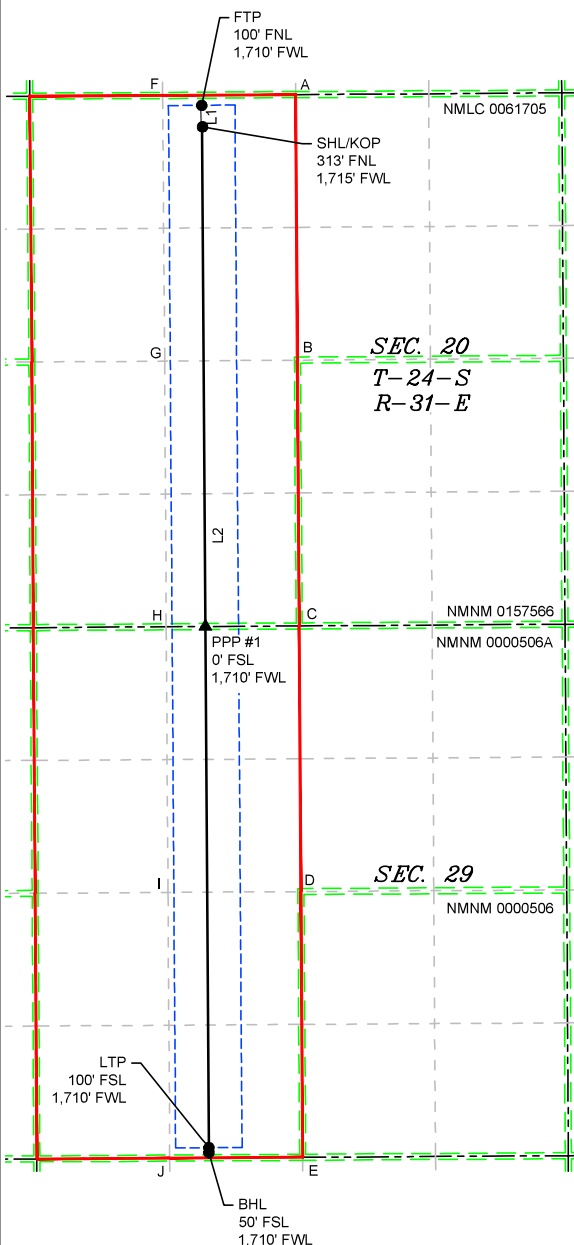

COORDINATE TABLE

SHL/KOP (NAD 83 NME)		SHL/KOP (NAD 27 NME)	
Y =	440,250.6 N	Y =	440,191.7 N
X =	705,408.2 E	X =	664,224.3 E
LAT. =	32.209213 °N	LAT. =	32.209089 °N
LONG. =	103.802848 °W	LONG. =	103.802363 °W
FTP (NAD 83 NME)		FTP (NAD 27 NME)	
Y =	440,463.3 N	Y =	440,404.4 N
X =	705,401.2 E	X =	664,217.3 E
LAT. =	32.209798 °N	LAT. =	32.209674 °N
LONG. =	103.802867 °W	LONG. =	103.802383 °W
PPP #1 (NAD 83 NME)		PPP #1 (NAD 27 NME)	
Y =	435,281.6 N	Y =	435,222.8 N
X =	705,436.6 E	X =	664,252.5 E
LAT. =	32.195554 °N	LAT. =	32.195430 °N
LONG. =	103.802835 °W	LONG. =	103.802352 °W
LTP (NAD 83 NME)		LTP (NAD 27 NME)	
Y =	430,100.3 N	Y =	430,041.7 N
X =	705,471.9 E	X =	664,287.6 E
LAT. =	32.181311 °N	LAT. =	32.181187 °N
LONG. =	103.802804 °W	LONG. =	103.802321 °W
BHL (NAD 83 NME)		BHL (NAD 27 NME)	
Y =	430,050.3 N	Y =	429,991.7 N
X =	705,472.2 E	X =	664,287.9 E
LAT. =	32.181173 °N	LAT. =	32.181049 °N
LONG. =	103.802804 °W	LONG. =	103.802320 °W
CORNER COORDINATES (NAD 83 NME)			
A - Y =	440,568.9 N	A - X =	706,335.3 E
B - Y =	437,929.1 N	B - X =	706,352.2 E
C - Y =	435,288.4 N	C - X =	706,369.2 E
D - Y =	432,647.4 N	D - X =	706,386.6 E
E - Y =	430,006.2 N	E - X =	706,403.9 E
F - Y =	440,561.0 N	F - X =	705,012.8 E
G - Y =	437,919.8 N	G - X =	705,032.9 E
H - Y =	435,280.3 N	H - X =	705,047.7 E
I - Y =	432,639.3 N	I - X =	705,065.7 E
J - Y =	429,997.9 N	J - X =	705,083.2 E
CORNER COORDINATES (NAD 27 NME)			
A - Y =	440,510.0 N	A - X =	665,151.3 E
B - Y =	437,870.2 N	B - X =	665,168.2 E
C - Y =	435,229.7 N	C - X =	665,185.1 E
D - Y =	432,588.7 N	D - X =	665,202.3 E
E - Y =	429,947.5 N	E - X =	665,219.6 E
F - Y =	440,502.0 N	F - X =	663,828.9 E
G - Y =	437,860.9 N	G - X =	663,848.9 E
H - Y =	435,221.5 N	H - X =	663,863.6 E
I - Y =	432,580.6 N	I - X =	663,881.5 E
J - Y =	429,939.2 N	J - X =	663,898.9 E

Sante Fe Main Office
Phone: (505) 476-3441

General Information
Phone: (505) 629-6116

Online Phone Directory
<https://www.emnrd.nm.gov/oed/contact-us>

State of New Mexico
Energy, Minerals and Natural Resources
Oil Conservation Division
1220 S. St Francis Dr.
Santa Fe, NM 87505

CONDITIONS

Action 445536

CONDITIONS

Operator: XTO PERMIAN OPERATING LLC. 6401 HOLIDAY HILL ROAD MIDLAND, TX 79707	OGRID: 373075
	Action Number: 445536
	Action Type: [C-103] NOI Change of Plans (C-103A)

CONDITIONS

Created By	Condition	Condition Date
dmcclure	None	5/8/2025