

Santa Fe Main Office
Phone: (505) 476-3441
General Information
Phone: (505) 629-6116

State of New Mexico
Energy, Minerals and Natural Resources

Form C-103
Revised July 18, 2013

Online Phone Directory Visit:
<https://www.emnrd.nm.gov/ocd/contact-us/>

OIL CONSERVATION DIVISION
1220 South St. Francis Dr.
Santa Fe, NM 87505

SUNDRY NOTICES AND REPORTS ON WELLS (DO NOT USE THIS FORM FOR PROPOSALS TO DRILL OR TO DEEPEN OR PLUG BACK TO A DIFFERENT RESERVOIR. USE "APPLICATION FOR PERMIT" (FORM C-101) FOR SUCH PROPOSALS.) 1. Type of Well: Oil Well <input checked="" type="checkbox"/> Gas Well <input type="checkbox"/> Other <input type="checkbox"/>		WELL API NO. 30-025-54126
2. Name of Operator Armstrong Energy Corporation		5. Indicate Type of Lease STATE <input checked="" type="checkbox"/> FEE <input type="checkbox"/>
3. Address of Operator PO Box 1973, Roswell, NM 88202		6. State Oil & Gas Lease No.
4. Well Location Unit Letter <u>G</u> : <u>1912</u> feet from the <u>North</u> line and <u>1597</u> feet from the <u>East</u> line Section <u>20</u> Township <u>16S</u> Range <u>36E</u> NMPM County <u>Lea</u>		7. Lease Name or Unit Agreement Name Maverick 20 State
11. Elevation (Show whether DR, RKB, RT, GR, etc.) 3926' GR		8. Well Number 001
		9. OGRID Number 1092
		10. Pool name or Wildcat Lovington; Upper Penn, West

12. Check Appropriate Box to Indicate Nature of Notice, Report or Other Data

NOTICE OF INTENTION TO:		SUBSEQUENT REPORT OF:	
PERFORM REMEDIAL WORK <input type="checkbox"/>	PLUG AND ABANDON <input type="checkbox"/>	REMEDIAL WORK <input type="checkbox"/>	ALTERING CASING <input type="checkbox"/>
TEMPORARILY ABANDON <input type="checkbox"/>	CHANGE PLANS <input checked="" type="checkbox"/>	COMMENCE DRILLING OPNS. <input type="checkbox"/>	P AND A <input type="checkbox"/>
PULL OR ALTER CASING <input type="checkbox"/>	MULTIPLE COMPL <input type="checkbox"/>	CASING/CEMENT JOB <input type="checkbox"/>	
DOWNHOLE COMMINGLE <input type="checkbox"/>			
CLOSED-LOOP SYSTEM <input type="checkbox"/>			
OTHER: <input type="checkbox"/>		OTHER: <input type="checkbox"/>	

13. Describe proposed or completed operations. (Clearly state all pertinent details, and give pertinent dates, including estimated date of starting any proposed work). SEE RULE 19.15.7.14 NMAC. For Multiple Completions: Attach wellbore diagram of proposed completion or recompletion.

Due to malfunctioning survey equipment Armstrong Energy Corporation respectfully requests that the Maverick 20 State #1 be amended to reflect the following changes:

Surveyed GL elevation be changed from 3,854' to 3,926'

Spud Date:

4/14/25

Rig Release Date:

I hereby certify that the information above is true and complete to the best of my knowledge and belief.

SIGNATURE Jeffery Tew TITLE Operations Engineer DATE 4/22/2025

Type or print name Jeffery Tew E-mail address: Jtew@aecnm.com PHONE: 575-625-2222

For State Use Only

APPROVED BY: _____ TITLE _____ DATE _____

Conditions of Approval (if any):

SECTION 20, TOWNSHIP 16 SOUTH, RANGE 36 EAST, N.M.P.M.,
LEA COUNTY NEW MEXICO

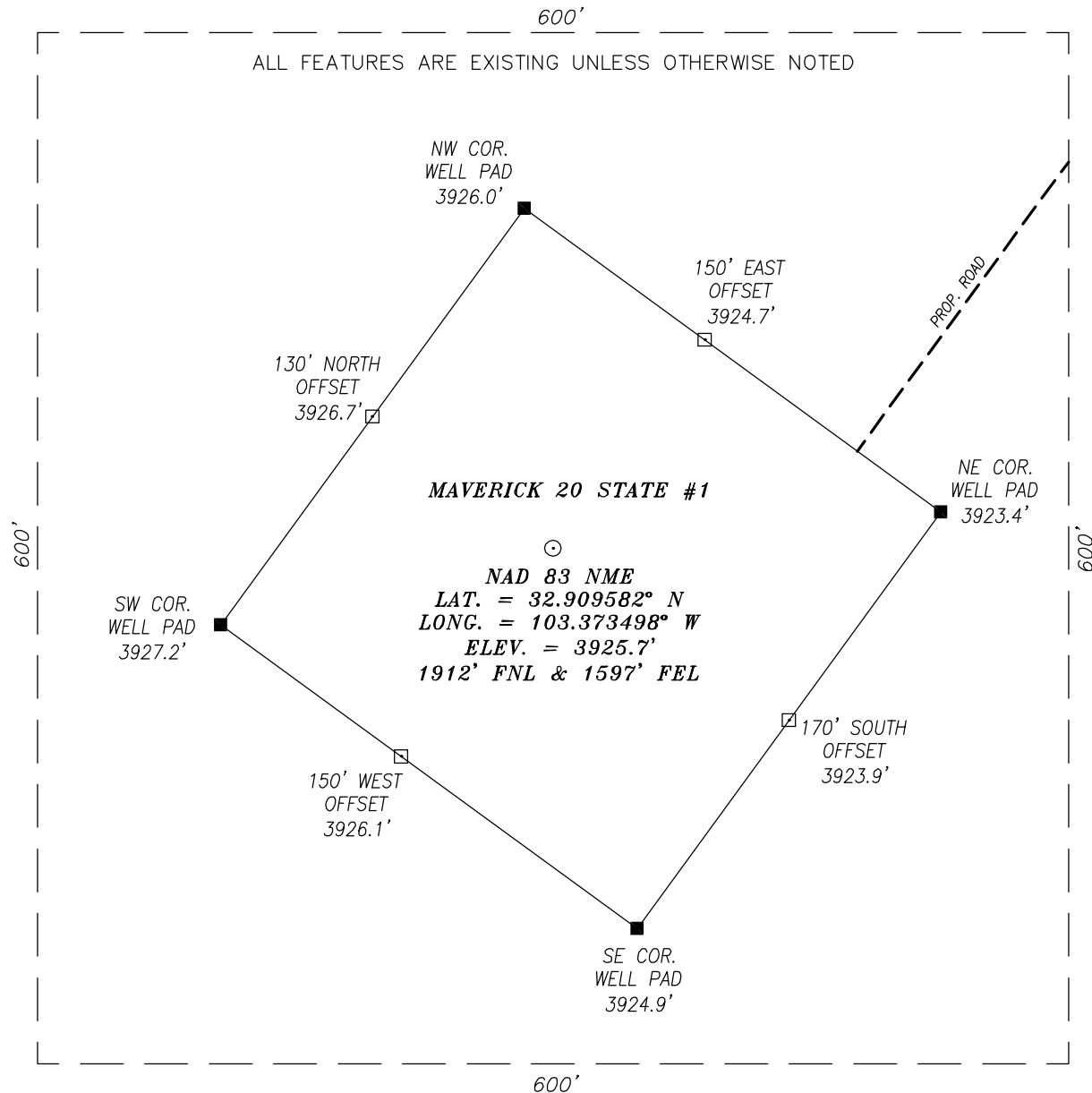

DIRECTIONS TO LOCATION

FROM THE INTERSECTION OF SUMRULD ROAD AND DONNA ROAD, GO SOUTH ON DONNA ROAD FOR APPROX. 140 FEET; THEN TURN LEFT (EAST) AND GO APPROX. 0.8 MILE; THEN TURN RIGHT (SOUTH) AND GO APPROX. 0.1 MILES TO A DRYHOLE PAD. PROPOSED ROAD STARTS AT THE SOUTHWEST CORNER OF THE DRYHOLE PAD. PROPOSED WELL LIES 0.3 MILES SOUTHWEST.

CERTIFICATION

I, CHAD HARCROW, A NEW MEXICO REGISTERED PROFESSIONAL SURVEYOR CERTIFY THAT I DIRECTED AND AM RESPONSIBLE FOR THIS SURVEY, THAT THIS SURVEY IS TRUE AND CORRECT TO THE BEST OF MY KNOWLEDGE AND BELIEF.

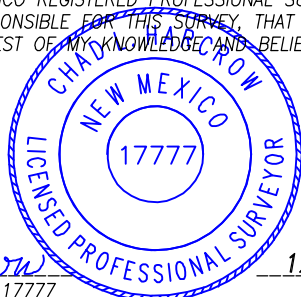

Chad Harcrow
CHAD HARCROW N.M.P.S. NO. 17777

12/12/24
DATE

HARCROW SURVEYING, LLC

2316 W. MAIN ST, ARTESIA, N.M. 88210

PH: (575) 746-2158

c.harcrow@harcrowsurveying.com

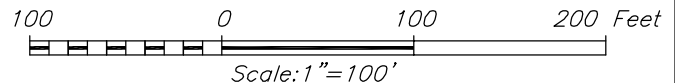

ARMSTRONG ENERGY CORPORATION

SURVEY DATE: DEC. 9, 2024	600S
DRAFTING DATE: DEC. 11, 2024	PAGE: 1 OF 1
APPROVED BY: CH	DRAWN BY: WN
FILE: 24-1246	

C-102 Submit Electronically Via OCD Permitting	State of New Mexico Energy, Minerals & Natural Resources Department OIL CONSERVATION DIVISION	Revised July 9, 2024	
		Submittal Type:	<input type="checkbox"/> Initial Submittal
			<input type="checkbox"/> Amended Report
			<input checked="" type="checkbox"/> As Drilled

WELL LOCATION INFORMATION

API Number 30-025-54126	Pool Code 40750	Pool Name Lovington; Upper Penn, West
Property Code 336589	Property Name MAVERICK 20 STATE	Well Number 1
OGRID No. 1092	Operator Name ARMSTRONG ENERGY CORPORATION	Ground Level Elevation 3925.7'
Surface Owner: <input checked="" type="checkbox"/> State <input type="checkbox"/> Fee <input type="checkbox"/> Tribal <input type="checkbox"/> Federal		Mineral Owner: <input checked="" type="checkbox"/> State <input type="checkbox"/> Fee <input type="checkbox"/> Tribal <input type="checkbox"/> Federal

Surface Location

UL	Section	Township	Range	Lot	Ft. from N/S	Ft. from E/W	Latitude	Longitude	County
G	20	16-S	36-E		1912 FNL	1597 FEL	32.909582°N	103.373498°W	LEA

Bottom Hole Location

UL	Section	Township	Range	Lot	Ft. from N/S	Ft. from E/W	Latitude	Longitude	County
G	20	16-S	36-E		1843 FNL	1730 FEL	32.909771°N	103.373934°W	LEA

Dedicated Acres 40	Infill or Defining Well N/A	Defining Well API N/A	Overlapping Spacing Unit (Y/N) N/A	Consolidation Code N/A
Order Numbers. N/A			Well setbacks are under Common Ownership: <input type="checkbox"/> Yes <input type="checkbox"/> No N/A	

Kick Off Point (KOP)

UL	Section	Township	Range	Lot	Ft. from N/S	Ft. from E/W	Latitude	Longitude	County

First Take Point (FTP)

UL	Section	Township	Range	Lot	Ft. from N/S	Ft. from E/W	Latitude	Longitude	County

Last Take Point (LTP)

UL	Section	Township	Range	Lot	Ft. from N/S	Ft. from E/W	Latitude	Longitude	County

Unitized Area or Area of Uniform Interest N/A	Spacing Unit Type <input type="checkbox"/> Horizontal <input checked="" type="checkbox"/> Vertical	Ground Floor Elevation: 3925.7'
---	--	---

OPERATOR CERTIFICATIONS <i>I hereby certify that the information contained herein is true and complete to the best of my knowledge and belief, and, if the well is a vertical or directional well, that this organization either owns a working interest or unleased mineral interest in the land including the proposed bottom hole location or has a right to drill this well at this location pursuant to a contract with an owner of a working interest or unleased mineral interest, or to a voluntary pooling agreement or a compulsory pooling order heretofore entered by the division.</i> <i>If this well is a horizontal well, I further certify that this organization has received the consent of at least one lessee or owner of a working interest or unleased mineral interest in each tract (in the target pool or formation) in which any part of the well's completed interval will be located or obtained a compulsory pooling order from the division.</i> <i>Kyle Alpers</i> 5/21/25 Signature Date Printed Name kelpers@aecn.com Email Address		SURVEYOR CERTIFICATIONS <i>I hereby certify that the well location shown on this plat was plotted from field notes of actual surveys made by me or under my supervision, and that the same is true and correct to the best of my belief.</i> <i>Chad Hargrow</i> 5/21/25 Signature and Seal of Professional Surveyor Certificate Number 17777 Date of Survey DECEMBER 9, 2024 W.O.#25-500 DRAWN BY: WN PAGE 1 OF 2	
--	--	---	--

Note: No allowable will be assigned to this completion until all interests have been consolidated or a non-standard unit has been approved by the division.

This grid represents a standard section. You may superimpose a non-standard section, or larger area, over this grid. Operators must outline the dedicated acreage in a red box, clearly show the well surface location and bottom hole location, if it is directionally drilled, with the dimensions from the section lines in the cardinal directions. If this is a horizontal wellbore show on this plat the location of the First Take Point and Last Take Point, and the point within the Completed interval (other than the First Take Point or Last Take Point) that is closest to any outer boundary of the tract.

Surveyors shall use the latest United States government survey or dependent resurvey. Well locations will be in reference to the New Mexico Principal Meridian. If the land is not surveyed, contact the OCD Engineering Bureau. Independent subdivision surveys will not be acceptable.

SURFACE INFO & BOREPATH SHOWN HEREON IS BASED ON DIRECTIONAL SURVEY REPORT PROVIDED BY ARMSTRONG ENERGY CORP. FOR THE MAVERICK 20 STATE #1 SUPPLIED TO HARCROW SURVEYING, LLC ON MAY 14, 2025

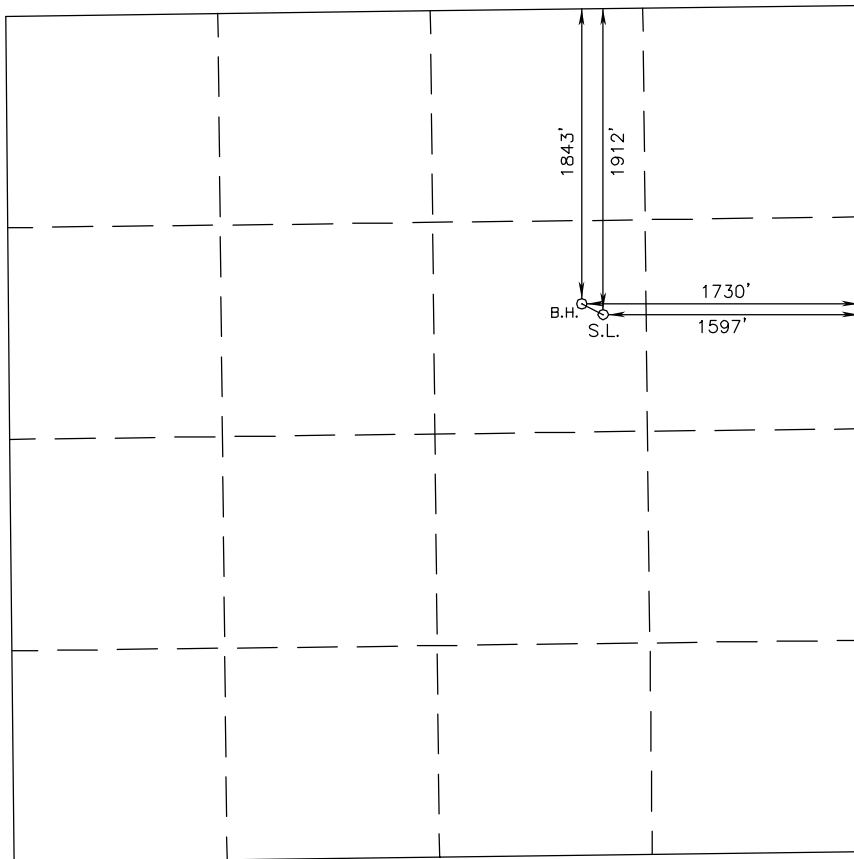
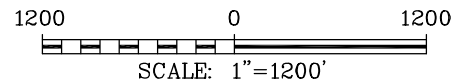

NAD 83 NME
BOTTOM
HOLE LOCATION
Y=696048.3 N
X=835771.5 E
LAT.=32.909771° N
LONG.=103.373934° W

NAD 83 NME
SURFACE LOCATION
Y=695980.9 N
X=835905.9 E
LAT.=32.909582° N
LONG.=103.373498° W

NAD 27 NME
BOTTOMHOLE LOCATION
Y=695983.6 N
X=794593.6 E
LAT.=32.909651° N
LONG.=103.373436° W

NAD 27 NME
SURFACE LOCATION
Y=695916.2 N
X=794728.0 E
LAT.=32.909462° N
LONMG.=103.373001° W

Sante Fe Main Office
Phone: (505) 476-3441

General Information
Phone: (505) 629-6116

Online Phone Directory
<https://www.emnrd.nm.gov/ocd/contact-us>

State of New Mexico
Energy, Minerals and Natural Resources
Oil Conservation Division
1220 S. St Francis Dr.
Santa Fe, NM 87505

CONDITIONS

Action 454426

CONDITIONS

Operator: ARMSTRONG ENERGY CORP P.O. Box 1973 Roswell, NM 88202	OGRID: 1092
	Action Number: 454426
	Action Type: [C-103] NOI Change of Plans (C-103A)

CONDITIONS

Created By	Condition	Condition Date
matthew.gomez	Any previous COA's not addressed within the updated COA's still apply.	5/22/2025