

Submit a Copy To Appropriate District

Office

District I – (575) 393-6161
 1625 N. French Dr., Hobbs, NM 88240
 District II – (575) 748-1283
 811 S. First St., Artesia, NM 88210
 District III – (505) 334-6178
 1000 Rio Brazos Rd., Aztec, NM 87410
 District IV – (505) 476-3460
 1220 S. St. Francis Dr., Santa Fe, NM
 87505

State of New Mexico
 Energy, Minerals and Natural Resources

Form C-103
 Revised July 18, 2013

OIL CONSERVATION DIVISION
 1220 South St. Francis Dr.
 Santa Fe, NM 87505

| |
|---|
| WELL API NO. 30-015-49622 |
| 5. Indicate Type of Lease STATE <input checked="" type="checkbox"/> FEE <input type="checkbox"/> |
| 6. State Oil & Gas Lease No. 332916 |
| 7. Lease Name or Unit Agreement Name Ripple 32 Fed Com |
| 8. Well Number 702H |
| 9. OGRID Number 7377 |
| 10. Pool name or Wildcat 98220 Purple Sage; Wolfcamp (Gas) |

| | |
|--|--|
| SUNDRY NOTICES AND REPORTS ON WELLS (DO NOT USE THIS FORM FOR PROPOSALS TO DRILL OR TO DEEPEN OR PLUG BACK TO A DIFFERENT RESERVOIR. USE "APPLICATION FOR PERMIT" (FORM C-101) FOR SUCH PROPOSALS.) | |
| 1. Type of Well: Oil Well <input checked="" type="checkbox"/> Gas Well <input type="checkbox"/> Other <input type="checkbox"/> | |
| 2. Name of Operator EOG Resources, Inc. | |
| 3. Address of Operator P.O. Box 2267, Midland, Texas 79702 | |
| 4. Well Location Unit Letter <u>A</u> : <u>1269</u> feet from the <u>North</u> line and <u>327</u> feet from the East line Section <u>32</u> <u>26S</u> Township <u>31E</u> Range <u>NMNM</u> <u>Eddy</u> County | |
| 11. Elevation (Show whether DR, RKB, RT, GR, etc.) 3176' GR | |

12. Check Appropriate Box to Indicate Nature of Notice, Report or Other Data

NOTICE OF INTENTION TO:

PERFORM REMEDIAL WORK ☐ PLUG AND ABANDON ☐
 TEMPORARILY ABANDON ☐ CHANGE PLANS ☒
 PULL OR ALTER CASING ☐ MULTIPLE COMPL ☐
 DOWNHOLE COMMINGLE ☐
 CLOSED-LOOP SYSTEM ☐
 OTHER: ☐

SUBSEQUENT REPORT OF:

REMEDIAL WORK ☐ ALTERING CASING ☐
 COMMENCE DRILLING OPNS. ☐ P AND A ☐
 CASING/CEMENT JOB ☐
 OTHER: ☐

13. Describe proposed or completed operations. (Clearly state all pertinent details, and give pertinent dates, including estimated date of starting any proposed work). SEE RULE 19.15.7.14 NMAC. For Multiple Completions: Attach wellbore diagram of proposed completion or recompletion.

EOG respectfully requests an amendment to our approved APD for this well to reflect the following changes:

Update HSU to 1862.

Spud Date:

Rig Release Date:

I hereby certify that the information above is true and complete to the best of my knowledge and belief.

SIGNATURE Star L Harrell TITLE Regulatory Advisor DATE 11/5/2024

Type or print name Star Harrell E-mail address: star_harrell@eogresources.com PHONE: 432-848-9161

For State Use Only

APPROVED BY: _____ TITLE _____ DATE _____
 Conditions of Approval (if any): _____

| | | | |
|--|--|--|--|
| <div>C-102</div> <div>Submit Electronically Via OCD Permitting</div> | <div>State of New Mexico</div> <div>Energy, Minerals & Natural Resources Department</div> <div>OIL CONSERVATION DIVISION</div> | Revised July 9, 2024 | |
| | | <div>Submittal Type:</div> | <input type="checkbox"/> Initial Submittal |
| | | | <input type="checkbox"/> Amended Report |
| Property Name and Well Number | | <input checked="" type="checkbox"/> As Drilled | |
| <div>RIPPLE 32 FED COM 702H</div> | | | |

WELL LOCATION AND ACREAGE DEDICATION PLAT

| | | |
|--|---|---|
| API Number 30-015-49622 | Pool Code 98220 | Pool Name Purple Sage; Wolfcamp (Gas) |
| Property Code 332916 | Property Name RIPPLE 32 FED COM | Well Number 702H |
| OGRID No. 7377 | Operator Name EOG RESOURCES, INC. | Ground Level Elevation 3176' |
| Surface Owner: <input type="checkbox"/> State <input checked="" type="checkbox"/> Fee <input type="checkbox"/> Tribal <input type="checkbox"/> Federal | | Mineral Owner: <input checked="" type="checkbox"/> State <input type="checkbox"/> Fee <input type="checkbox"/> Tribal <input checked="" type="checkbox"/> Federal |

Surface Location

| | | | | | | | | | |
|---------------|---------|----------|-------|-----|-------------------|-------------------|--------------|---------------|--------|
| UL or Lot No. | Section | Township | Range | Lot | Feet from the N/S | Feet from the E/W | Latitude | Longitude | County |
| A | 32 | 26 S | 31 E | | 1269 FNL | 327 FEL | N 32.002673° | W 103.792787° | EDDY |

Bottom Hole Location If Different From Surface

| | | | | | | | | | |
|---------------|---------|----------|-------|-----|-------------------|-------------------|--------------|---------------|--------|
| UL or Lot No. | Section | Township | Range | Lot | Feet from the N/S | Feet from the E/W | Latitude | Longitude | County |
| A | 29 | 26 S | 31 E | | 340 FNL | 332 FEL | N 32.019872° | W 103.792822° | EDDY |

| | | | | |
|---|--|--|--|-------------------------------|
| Dedicated Acres 1862 | Infill or Defining Well INFILL | Defining Well API 30-015-48495 | Overlapping Spacing Unit (Y/N) N | Consolidated Code C |
| Order Numbers PENDING COM AGREEMENT NMNM-105824670; NSP-2171 | | | Well Setbacks are under Common Ownership: <input type="checkbox"/> Yes <input type="checkbox"/> No | |

Kick Off Point (KOP)

| UL or lot no. | Section | Township | Range | Lot | Feet from the N/S | Feet from the E/W | Latitude | Longitude | County |
|---------------|---------|----------|-------|-----|-------------------|-------------------|--------------|---------------|--------|
| 1 | 32 | 26 S | 31 E | | 1390 FNL | 341 FEL | N 32.002342° | W 103.792833° | EDDY |

First Take Point (FTP)

| UL or lot no. | Section | Township | Range | Lot | Feet from the N/S | Feet from the E/W | Latitude | Longitude | County |
|---------------|---------|----------|-------|-----|-------------------|-------------------|--------------|---------------|--------|
| A | 32 | 26 S | 31 E | | 982 FNL | 321 FEL | N 32.003464° | W 103.792767° | EDDY |

Last Take Point (LTP)

| | | | | | | | | | |
|---------------|---------|----------|-------|-----|-------------------|-------------------|--------------|---------------|--------|
| UL or lot no. | Section | Township | Range | Lot | Feet from the N/S | Feet from the E/W | Latitude | Longitude | County |
| A | 29 | 26 S | 31 E | | 364 FNL | 331 FEL | N 32.019806° | W 103.792820° | EDDY |

| | | |
|---|---|---|
| Unitized Area or Area of Uniform Interest <div style="text-align: center;">COM AGREEMENT</div> | Spacing Unity Type <input checked="" type="checkbox"/> Horizontal <input type="checkbox"/> Vertical | Ground Floor Elevation <div style="text-align: right;">3201'</div> |
|---|---|---|

| | | | | | | | |
|---|-------|---|---------------|--------------------|-------|----------------|---------------|
| OPERATOR CERTIFICATION | | SURVEYORS CERTIFICATION | | | | | |
| <p><i>I hereby certify that the information contained herein is true and complete to the best of my knowledge and belief; and, if the well is a vertical or directional well, that this organization either owns a working interest or unleased mineral interest in the land including the proposed bottom hole location or has a right to drill this well at this location pursuant to a contract with an owner of a working interest or unleased mineral interest, or to a voluntary pooling agreement or a compulsory pooling order heretofore entered by the division.</i></p> <p><i>If this well is a horizontal well, I further certify that this organization has received The consent of at least one lessee or owner of a working interest or unleased mineral interest in each tract (in the target pool or formation) in which any part of the well's completed interval will be located or obtained a compulsory pooling order from the division.</i></p> | | <div style="text-align: center;"></div> | | | | | |
| <p><i>Star L Harrell</i> 11/7/24</p> <p>Signature Date</p> <p>Star L Harrell</p> <p>Print Name</p> <p>star_harrell@eogresources.com</p> <p>E-mail Address</p> | | <p>Signature and Seal of Professional Surveyor Date</p> <p><i>I hereby certify that the well location shown on this plat was plotted from field notes of actual surveys made by me or under my supervision, and that the same is true and correct to the best of my belief.</i></p> <p>MITCHELL L. MCDONALD, N.M. P.L.S.</p> <table border="1"><tr><td>Certificate Number</td><td>29821</td><td>Date of Survey</td><td>JULY 16, 2023</td></tr></table> | | Certificate Number | 29821 | Date of Survey | JULY 16, 2023 |
| Certificate Number | 29821 | Date of Survey | JULY 16, 2023 | | | | |

Note: No allowable will be assigned to this completion until all interests have been consolidated or a non-standard unit has been approved by the division.

C-102

Submit Electronically
Via OCD PermittingState of New Mexico
Energy, Minerals & Natural Resources Department
OIL CONSERVATION DIVISION

Revised July 9, 2024

Submittal
Type:☐ Initial Submittal☐ Amended Report☒ As Drilled

Property Name and Well Number

RIPPLE 32 FED COM 702H

SURFACE LOCATION

NEW MEXICO EAST
NAD 1983
X=708897' Y=365131'
LAT=N32.002673°
LONG=W103.792787°
NAD 1927
X=667710' Y=365074'
LAT=N32.002548°
LONG=W103.792313°

KOP LOCATION

NEW MEXICO EAST
NAD 1983
X=708883' Y=365010'
LAT=N32.002342°
LONG=W103.792833°
NAD 1927
X=667696' Y=364953'
LAT=N32.002217°
LONG=W103.792360°
MD=10,849' / TVD=10,844'

UPPER MOST PERF.

NEW MEXICO EAST
NAD 1983
X=708902' Y=365419'
LAT=N32.003464°
LONG=W103.792767°
NAD 1927
X=667715' Y=365361'
LAT=N32.003338°
LONG=W103.792293°
MD=11,510' / TVD=11,300'

LOWER MOST PERF.

NEW MEXICO EAST
NAD 1983
X=708855' Y=371363'
LAT=N32.019806°
LONG=W103.792820°
NAD 1927
X=667669' Y=371306'
LAT=N32.019681°
LONG=W103.792346°
MD=17,460' / TVD=11,322

BOTTOM HOLE LOCATION

NEW MEXICO EAST
NAD 1983
X=708855' Y=371387'
LAT=N32.019872°
LONG=W103.792822°
NAD 1927
X=667668' Y=371330'
LAT=N32.019747°
LONG=W103.792348°
MD=17,484' / TVD=11,321'

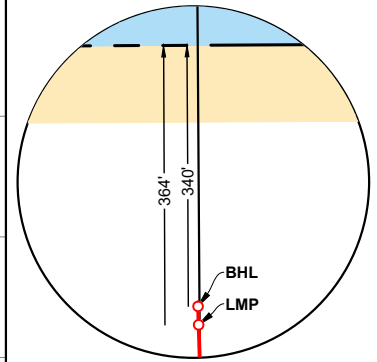
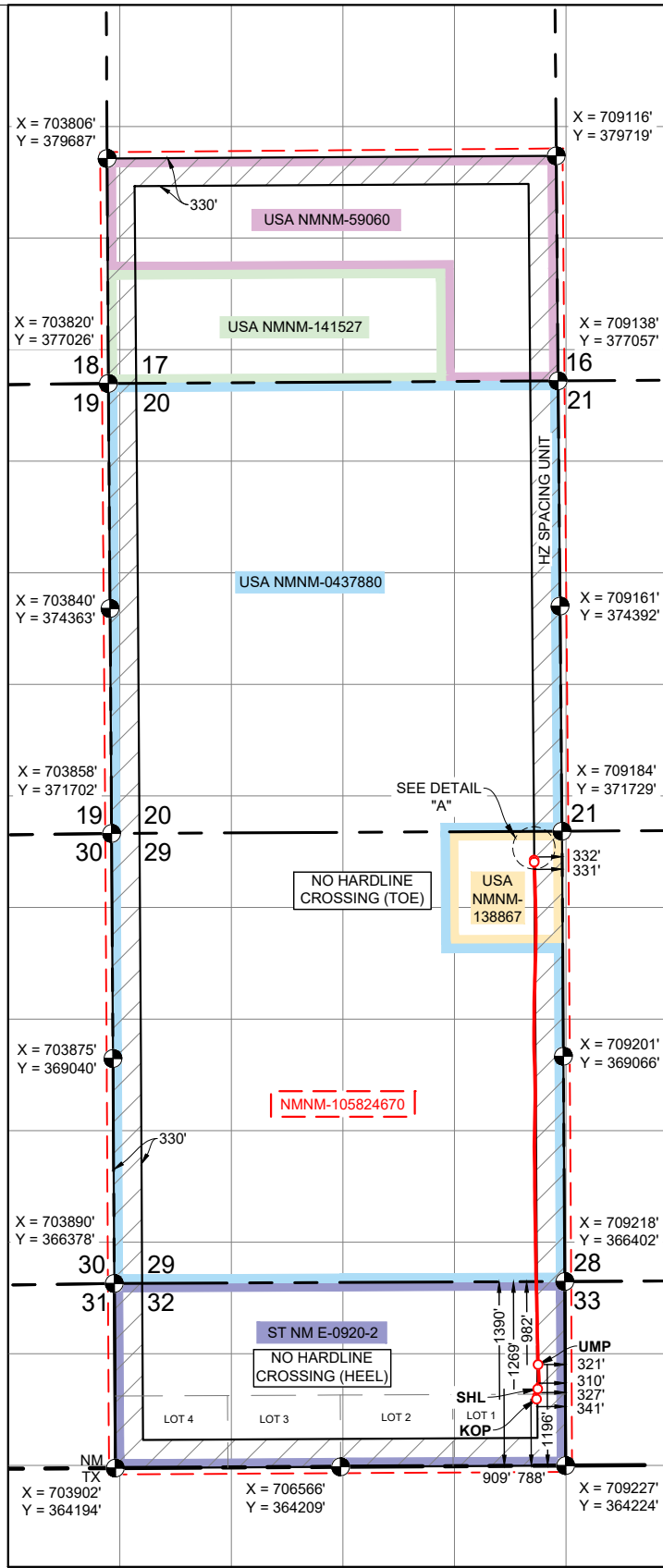

Sante Fe Main Office
Phone: (505) 476-3441

General Information
Phone: (505) 629-6116

Online Phone Directory
<https://www.emnrd.nm.gov/ocd/contact-us>

State of New Mexico
Energy, Minerals and Natural Resources
Oil Conservation Division
1220 S. St Francis Dr.
Santa Fe, NM 87505

CONDITIONS

Action 400464

CONDITIONS

| | |
|---|--|
| Operator: EOG RESOURCES INC 5509 Champions Drive Midland, TX 79706 | OGRID: 7377 |
| | Action Number: 400464 |
| | Action Type: [C-103] NOI Change of Plans (C-103A) |

CONDITIONS

| Created By | Condition | Condition Date |
|------------|---|----------------|
| dmcclure | Approval of only the proposed HSU is granted. Going forward Operator shall only submit these requests upon an approved BLM form. Operator shall submit a sundry to the BLM requesting a change of the HSU no later than 10 business days from now. Operator shall submit the BLM's approval of that sundry to the Division no later than 10 business days after such action. That submission shall be submitted to the Division as a C-103Z and shall reference that the submission is due to this condition of approval. | 5/28/2025 |