

Submit Copy To Appropriate District

Office
 District I – (575) 393-6161
 1625 N. French Dr., Hobbs, NM 88240
 District II – (575) 748-1283
 811 S. First St., Artesia, NM 88210
 District III – (505) 334-6178
 1000 Rio Brazos Rd., Aztec, NM 87410
 District IV – (505) 476-3460
 1220 S. St. Francis Dr., Santa Fe, NM
 87505

State of New Mexico
 Energy, Minerals and Natural Resources

Form C-103
 Revised July 18, 2013

OIL CONSERVATION DIVISION
 1220 South St. Francis Dr.
 Santa Fe, NM 87505

WELL API NO. 30-025-52260
5. Indicate Type of Lease STATE <input type="checkbox"/> FEE <input type="checkbox"/>
6. State Oil & Gas Lease No. 317131
7. Lease Name or Unit Agreement Name Antietam 9 Fed Com
8. Well Number 228H
9. OGRID Number 7377
10. Pool name or Wildcat 97900 Red Hills; Up Bone Spring, Shale

SUNDRY NOTICES AND REPORTS ON WELLS (DO NOT USE THIS FORM FOR PROPOSALS TO DRILL OR TO DEEPEN OR PLUG BACK TO A DIFFERENT RESERVOIR. USE "APPLICATION FOR PERMIT" (FORM C-101) FOR SUCH PROPOSALS.)	
1. Type of Well: Oil Well <input checked="" type="checkbox"/> Gas Well <input type="checkbox"/> Other <input type="checkbox"/>	
2. Name of Operator EOG Resources, Inc.	
3. Address of Operator P.O. Box 2267, Midland, Texas 79702	
4. Well Location Unit Letter D : 730 feet from the North line and 357 feet from the West line Section 9 25S Township 33E Range NMNM Lea County	
11. Elevation (Show whether DR, RKB, RT, GR, etc.) 3429' GR	

12. Check Appropriate Box to Indicate Nature of Notice, Report or Other Data

NOTICE OF INTENTION TO: PERFORM REMEDIAL WORK <input type="checkbox"/> PLUG AND ABANDON <input type="checkbox"/> TEMPORARILY ABANDON <input type="checkbox"/> CHANGE PLANS <input checked="" type="checkbox"/> PULL OR ALTER CASING <input type="checkbox"/> MULTIPLE COMPL <input type="checkbox"/> DOWNHOLE COMMINGLE <input type="checkbox"/> CLOSED-LOOP SYSTEM <input type="checkbox"/> OTHER: <input type="checkbox"/>		SUBSEQUENT REPORT OF: REMEDIAL WORK <input type="checkbox"/> ALTERING CASING <input type="checkbox"/> COMMENCE DRILLING OPNS. <input type="checkbox"/> P AND A <input type="checkbox"/> CASING/CEMENT JOB <input type="checkbox"/> OTHER: <input type="checkbox"/>	
---	--	---	--

13. Describe proposed or completed operations. (Clearly state all pertinent details, and give pertinent dates, including estimated date of starting any proposed work). SEE RULE 19.15.7.14 NMAC. For Multiple Completions: Attach wellbore diagram of proposed completion or recompletion.

EOG respectfully requests an amendment to our approved APD for this well to reflect the following changes:

Update HSU to 240 acres

Spud Date: 01/28/2024 Rig Release Date:

I hereby certify that the information above is true and complete to the best of my knowledge and belief.

SIGNATURE _____ TITLE Regulatory Advisor _____ DATE 5/27/2025 _____

Type or print name Star Harrell _____ E-mail address: star_harrell@eogresources.com _____ PHONE: 432-848-9161 _____

For State Use Only

APPROVED BY: _____ TITLE _____ DATE _____

Conditions of Approval (if any):

Form C-102
Revised August 1, 2011
Submit one copy to appropriate
District Office
☒ AMENDED REPORT

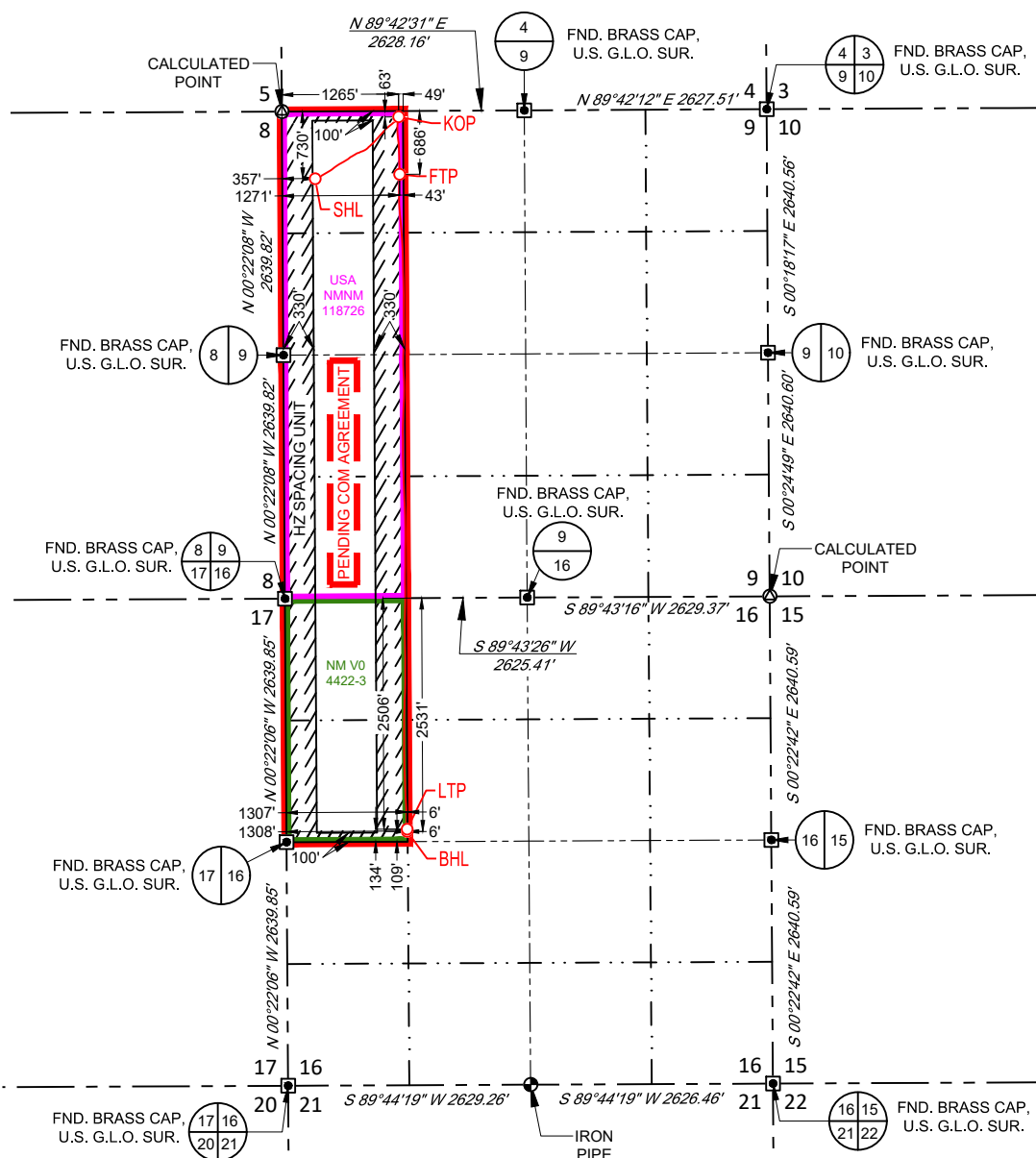
SECTION 9, TOWNSHIP 25-S, RANGE 33-E, N.M.P.M.
LEA COUNTY, NEW MEXICO**SURFACE LOCATION (SHL)**

NEW MEXICO EAST
NAD 1983
X=773062 Y=419240
LAT.: N 32.1503554
LONG.: W 103.5845924
730' FNL 357' FWL

KICK OFF POINT (KOP)

NEW MEXICO EAST
NAD 1983
X=773966 Y=419912
LAT.: N 32.1521834
LONG.: W 103.5816556
63' FNL 1265' FWL
MD=9225' TVD=9107'

FIRST TAKE POINT (FTP)

NEW MEXICO EAST
NAD 1983
X=773976 Y=419289
LAT.: N 32.1504722
LONG.: W 103.5816374
686' FNL 1271' FWL
MD=10195' TVD=9787'

LAST TAKE POINT (LTP)

NEW MEXICO EAST
NAD 1983
X=774058 Y=412190
LAT.: N 32.1309558
LONG.: W 103.5815328
2506' FNL 1307' FWL
MD=17305' TVD=9926'

BOTTOM HOLE LOCATION (BHL)

NEW MEXICO EAST
NAD 1983
X=774059 Y=412165
LAT.: N 32.1308871
LONG.: W 103.5815307
2531' FNL 1308' FWL
MD=17330' TVD=9926'

LEASE NAME & WELL NO.: ANTIETAM 9 FED COM 228H
SECTION 9 TWP 25-S RGE 33-E SURVEY N.M.P.M.
COUNTY LEA STATE NM ELEVATION 3429'
DESCRIPTION 730' FNL & 357' FWL



SCALE: 1" = 2000'
0' 1000' 2000'

TOPOGRAPHIC
LOYALTY INNOVATION LEGACY

481 WINSCOTT ROAD, Ste. 200 • BENBROOK, TEXAS 76126
TELEPHONE: (817) 744-7512 • FAX (817) 744-7554
2903 NORTH BIG SPRING • MIDLAND, TEXAS 79705
TELEPHONE: (432) 682-1653 OR (800) 767-1653 • FAX (432) 682-1743
WWW.TOPOGRAPHIC.COM

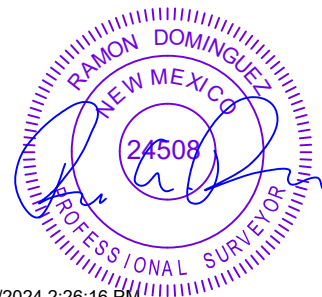

4/23/2024 2:26:16 PM

Ramon A. Dominguez, P.S. No. 24508

eoog resources, Inc.

ANTIETAM 9 FED COM
228H
AS-DRILLED

REVISION:

NOTES:

1. ORIGINAL DOCUMENT SIZE: 8.5" X 11"
2. ALL BEARINGS, DISTANCES, AND COORDINATE VALUES CONTAINED HEREIN ARE GRID BASED UPON THE NEW MEXICO COORDINATE SYSTEM OF 1983, EAST ZONE, U.S. SURVEY FEET.
3. THIS WELL LOCATION SHOWN HEREON HAS BEEN SURVEYED ON THE GROUND UNDER MY SUPERVISION AND PREPARED ACCORDING TO THE EVIDENCE FOUND AT THE TIME OF SURVEY, AND DATA PROVIDED BY EOG RESOURCES, INC. THIS CERTIFICATION IS MADE AND LIMITED TO THOSE PERSONS OR ENTITIES SHOWN ON THE FACE OF THIS PLAT AND IS NON-TRANSFERABLE. THIS SURVEY IS CERTIFIED FOR THIS TRANSACTION ONLY.

DATE: 04/17/2024

FILE:AD_ANTIETAM_9_FED_COM_228H

DRAWN BY: GJU

SHEET: 2 OF 2

Sante Fe Main Office
Phone: (505) 476-3441

General Information
Phone: (505) 629-6116

Online Phone Directory
<https://www.emnrd.nm.gov/ocd/contact-us>

State of New Mexico
Energy, Minerals and Natural Resources
Oil Conservation Division
1220 S. St Francis Dr.
Santa Fe, NM 87505

CONDITIONS

Action 467240

CONDITIONS

Operator: EOG RESOURCES INC 5509 Champions Drive Midland, TX 79706	OGRID: 7377
	Action Number: 467240
	Action Type: [C-103] NOI Change of Plans (C-103A)

CONDITIONS

Created By	Condition	Condition Date
dmcclure	Approval of only the proposed HSU is granted. Going forward Operator shall only submit these requests upon an approved BLM form. Operator shall submit a sundry to the BLM requesting a change of the HSU no later than 10 business days from now. Operator shall submit the BLM's approval of that sundry to the Division no later than 10 business days after such action. That submission shall be submitted to the Division as a C-103Z and shall reference that the submission is due to this condition of approval. Attached to that submission shall be a new Form C-102.	5/28/2025
dmcclure	Administrative order required for non-standard location prior to production.	5/28/2025