

U.S. Department of the Interior
BUREAU OF LAND MANAGEMENT

Well Name: UTE INDIANS A	Well Location: T32N / R14W / SEC 25 / TR E / SWNW / 36.96082 / -108.26682	County or Parish/State: SAN JUAN / NM
Well Number: 63	Type of Well: CONVENTIONAL GAS WELL	Allottee or Tribe Name: UTE MOUNTAIN UTE
Lease Number: 142060462	Unit or CA Name: UMU-ALL-PARADOX	Unit or CA Number: NMNM125937
US Well Number: 3004534154	Operator: HILCORP ENERGY COMPANY	

Subsequent Report

Sundry ID: 2841708

Type of Submission: Subsequent Report

Type of Action: Mechanical Integrity Test

Date Sundry Submitted: 03/14/2025

Time Sundry Submitted: 06:28

Date Operation Actually Began: 03/13/2025

Actual Procedure: Hilcorp Energy Company performed a MIT on the subject well on 3/13/2025. PT to 560# for 30 min, test good. NMOCD, BLM, and Ute Mtn Ute were notified, test was not witnessed. Please see the attached MIT chart and BH test. TA extension approval of 1 year was given on 1/31/2025 by BLM pending the submittal of the MIT test, Sundry ID 2834109.

SR Attachments

Actual Procedure

Ute_Indians_A__63_MIT_BH_Tests_BLM_Submitted_20250314062822.pdf

Well Name: UTE INDIANS A

Well Location: T32N / R14W / SEC 25 /
TR E / SWNW / 36.96082 / -108.26682County or Parish/State: SAN
JUAN / NM

Well Number: 63

Type of Well: CONVENTIONAL GAS
WELLAllottee or Tribe Name: UTE
MOUNTAIN UTE

Lease Number: 142060462

Unit or CA Name: UMU-ALL-PARADOX

Unit or CA Number:
NMNM125937

US Well Number: 3004534154

Operator: HILCORP ENERGY
COMPANY**Operator**

I certify that the foregoing is true and correct. Title 18 U.S.C. Section 1001 and Title 43 U.S.C. Section 1212, make it a crime for any person knowingly and willfully to make to any department or agency of the United States any false, fictitious or fraudulent statements or representations as to any matter within its jurisdiction. Electronic submission of Sundry Notices through this system satisfies regulations requiring a

Operator Electronic Signature: PRISCILLA SHORTY

Signed on: MAR 14, 2025 06:28 AM

Name: HILCORP ENERGY COMPANY

Title: Regulatory Technician

Street Address: 382 ROAD 3100

City: AZTEC

State: NM

Phone: (505) 324-5188

Email address: PSHORTY@HILCORP.COM

Field

Representative Name:

Street Address:

City:

State:

Zip:

Phone:

Email address:

BLM Point of Contact

BLM POC Name: RYAN JOYNER

BLM POC Phone: 9703851242

Disposition: Accepted

Signature: rjoyner

BLM POC Title: Assistant Field Manager Lands and
Minerals

BLM POC Email Address: RJOYNER@BLM.GOV

Disposition Date: 03/24/2025

60 Hilcorp
Sgt 25 E-32N-14W
Apr 30-045-34154

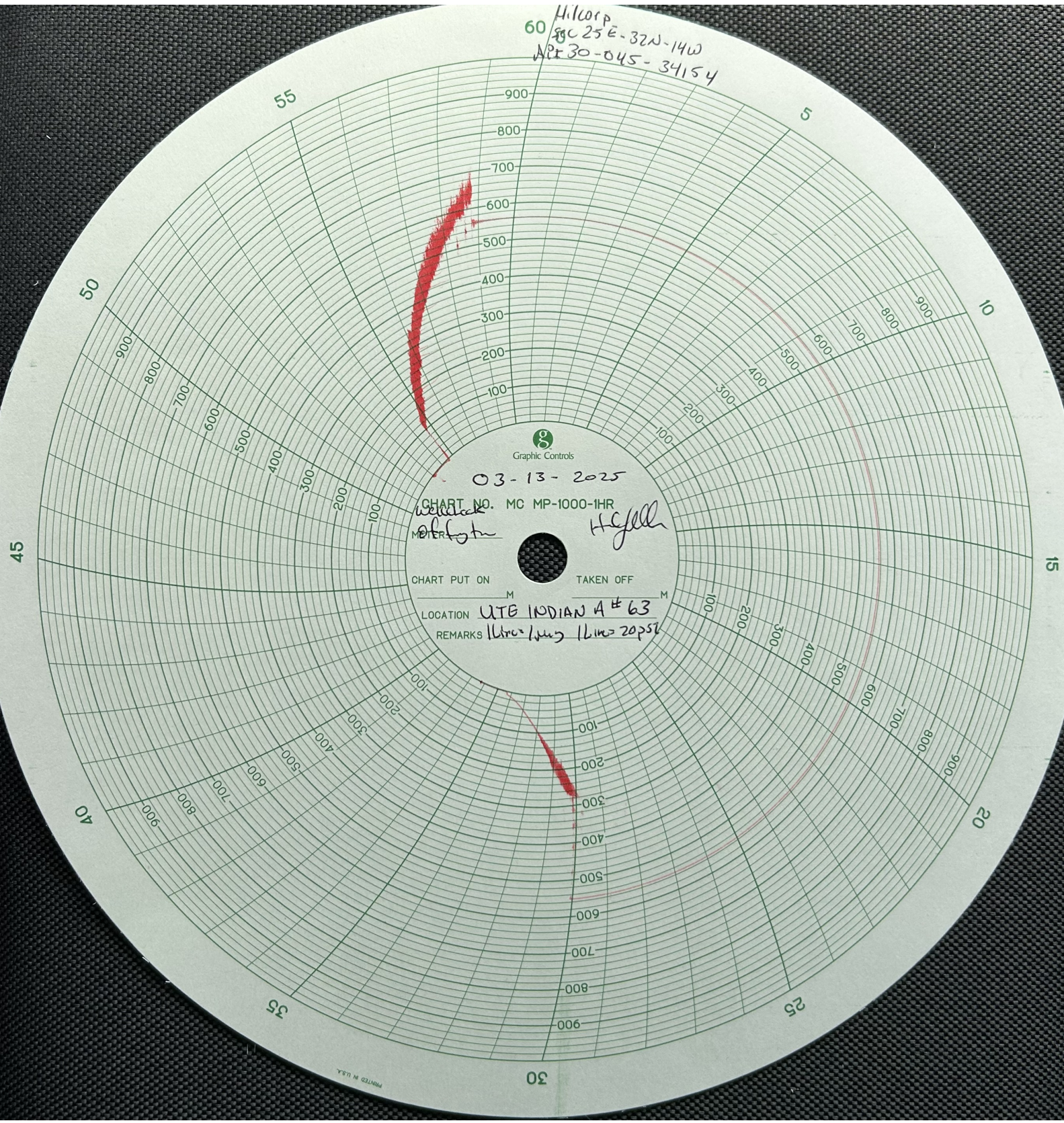

03-13-2025

CHART NO. MC MP-1000-1HR

CHART PUT ON

TAKEN OFF

LOCATION UTE INDIAN A #63

REMARKS 11hr 14min 11min 20psk

PRINTED IN U.S.A.

**NEW MEXICO ENERGY, MINERALS
& NATURAL RESOURCES DEPARTMENT**

OIL CONSERVATION DIVISION
AZTEC DISTRICT OFFICE
1000 RIO BRAZOS ROAD
AZTEC NM 87410
(505) 334-6178 FAX: (505) 334-6170
[http://emnrd.state.nm.us/ocd/District III/3district.htm](http://emnrd.state.nm.us/ocd/District%20III/3district.htm)

BRADENHEAD TEST REPORT

(submit 1 copy to above address)

Date of Test 3/13/2025 Operator Hilcorp Energy Company API # 3004534154
Property Name UTE INDIANS A Well No. 63 Location: Unit E Section 25 Township 032N Range 014W
Well Status Shut-In Initial PSI: Tubing 0 Intermediate Casing 0 Bradenhead 0

OPEN BRADENHEAD AND INTERMEDIATE TO ATMOSPHERE INDIVIDUALLY FOR 15 MINUTES EACH

Testing TIME	PRESSURE			FLOW CHARACTERISTICS		
	BRADENHEAD		INTERM	BRADENHEAD		INTERMEDIATE
	BH	Int				
5 min	0		Csg 0			
10 min	0		Csg 0			
15 min	0		Csg 0			
20 min						
25 min						
30 min						
				Steady Flow		
				Surges		
				Down to Nothing		
				Nothing	Y	
				Gas		
				Gas & Water		
				Water		

If Bradenhead flowed water, check all of the descriptions that apply below:

CLEAR FRESH SALTY SULFUR BLACK

If Intermediate flowed water, check all of the descriptions that apply below:

CLEAR FRESH SALTY SULFUR BLACK

5 MINUTE SHUT-IN PRESSURE Bradenhead 0 Intermediate

REMARKS:

BH had no Pressure

Tested By Alex Rios Witness



API / UWI 3004534154	Surface Legal Location E-25-32N-14W	Field Name Ute Dome Paradox	Route 0200	State/Province New Mexico	Well Configuration Type Vertical
Ground Elevation (ft) 6,821.00	Original KB/RT Elevation (ft) 6,839.00	Tubing Hanger Elevation (ft)	RKB to GL (ft) 18.00	KB-Casing Flange Distance (ft) 19.00	KB-Tubing Hanger Distance (ft)
Tubing Strings					
Run Date 7/19/2016 09:00	Set Depth (ftKB) 9,305.61	String Max Nominal OD (in) 2 3/8	String Min Nominal ID (in) 2.00	Weight/Length (lb/ft) 4.70	Original Spud Date 4/14/2007 00:30

Original Hole [Vertical]



Sante Fe Main Office
Phone: (505) 476-3441

General Information
Phone: (505) 629-6116

Online Phone Directory
<https://www.emnrd.nm.gov/oed/contact-us>

State of New Mexico
Energy, Minerals and Natural Resources
Oil Conservation Division
1220 S. St Francis Dr.
Santa Fe, NM 87505

CONDITIONS

Action 445127

CONDITIONS

Operator: HILCORP ENERGY COMPANY 1111 Travis Street Houston, TX 77002	OGRID: 372171
	Action Number: 445127
	Action Type: [C-103] Sub. Temporary Abandonment (C-103U)

CONDITIONS

Created By	Condition	Condition Date
mkuehling	Tribal - approved for record only Test performed 3/13/2025	5/22/2025