

Submit 1 Copy To Appropriate District  
Office  
District I  
1625 N. French Dr., Hobbs, NM 88240  
District II  
1301 W. Grand Ave., Artesia, NM 88210  
District III  
1000 Rio Brazos Rd., Aztec, NM 87410  
District IV  
1220 S. St. Francis Dr., Santa Fe, NM  
87505

State of New Mexico  
Energy, Minerals and Natural Resources

OIL CONSERVATION DIVISION  
1220 South St. Francis Dr.  
Santa Fe, NM 87505

Form C-103  
October 13, 2009

<b>SUNDRY NOTICES AND REPORTS ON WELLS</b> (DO NOT USE THIS FORM FOR PROPOSALS TO DRILL OR TO DEEPEN OR PLUG BACK TO A DIFFERENT RESERVOIR. USE "APPLICATION FOR PERMIT" (FORM C-101) FOR SUCH PROPOSALS.)		WELL API NO. 30-025-53942
1. Type of Well: Oil Well <input checked="" type="checkbox"/> Gas Well <input type="checkbox"/> Other <input type="checkbox"/>		5. Indicate Type of Lease STATE <input checked="" type="checkbox"/> FEE <input type="checkbox"/>
2. Name of Operator COG Operating LLC		6. State Oil & Gas Lease No.
3. Address of Operator 2208 W. Main Street, Artesia, NM 88210		7. Lease Name or Unit Agreement Name Pitchblende 24-25 Federal Com
4. Well Location Unit Letter <u>B</u> : <u>210</u> feet from the <u>North</u> line and <u>1510</u> feet from the <u>East</u> line Section <u>24</u> Township <u>25S</u> Range <u>34E</u> NMPM <u>Eddy</u> County		8. Well Number 604H
11. Elevation (Show whether DR, RKB, RT, GR, etc.) 3353.3' GR		9. OGRID Number 229137
		10. Pool name or Wildcat Fairview Mills; Bone Spring

12. Check Appropriate Box to Indicate Nature of Notice, Report or Other Data

NOTICE OF INTENTION TO:		SUBSEQUENT REPORT OF:	
PERFORM REMEDIAL WORK <input type="checkbox"/>	PLUG AND ABANDON <input type="checkbox"/>	REMEDIAL WORK <input type="checkbox"/>	ALTERING CASING <input type="checkbox"/>
TEMPORARILY ABANDON <input type="checkbox"/>	CHANGE PLANS <input checked="" type="checkbox"/>	COMMENCE DRILLING OPNS. <input type="checkbox"/>	P AND A <input type="checkbox"/>
PULL OR ALTER CASING <input type="checkbox"/>	MULTIPLE COMPL <input type="checkbox"/>	CASING/CEMENT JOB <input type="checkbox"/>	
DOWNHOLE COMMINGLE <input type="checkbox"/>		OTHER: <input type="checkbox"/>	
OTHER: <input type="checkbox"/> Name Change			

13. Describe proposed or completed operations. (Clearly state all pertinent details, and give pertinent dates, including estimated date of starting any proposed work). SEE RULE 19.15.7.14 NMAC. For Multiple Completions: Attach wellbore diagram of proposed completion or recompletion.

COG Operating LLC respectfully requests approval for the following name change on the above-mentioned APD.

From: Pitchblende 24-25 Federal 604H

To: Pitchblende 24-25 Federal Com 604H

See attached C102.

Spud Date:  Rig Release Date:

I hereby certify that the information above is true and complete to the best of my knowledge and belief.

SIGNATURE Mayte Reyes TITLE: Senior Regulatory Coordinator DATE: 6/27/2025

Type or print name: Mayte Reyes E-mail address: mayte.x.reyes@conocophillips.com PHONE: (575) 748-6945

**For State Use Only**

APPROVED BY: \_\_\_\_\_ TITLE \_\_\_\_\_ DATE \_\_\_\_\_

Conditions of Approval (if any): \_\_\_\_\_

<b>C-102</b>  Submit Electronically Via OCD Permitting	State of New Mexico Energy, Minerals & Natural Resources Department OIL CONSERVATION DIVISION		Revised July 9, 2024	
			Submittal Type:	<input checked="" type="checkbox"/> Initial Submittal
				<input type="checkbox"/> Amended Report
		<input type="checkbox"/> As Drilled		

## WELL LOCATION INFORMATION

API Number <b>30-025-53942</b>	Pool Code <b>96340</b>	Pool Name <b>Fairview Mills; Bone Spring</b>
Property Code <b>334196</b>	Property Name <b>PITCHBLEND 24-25 FEDERAL COM</b>	Well Number <b>604H</b>
OGRID No. <b>229137</b>	Operator Name <b>COG OPERATING LLC</b>	Ground Level Elevation <b>3353.3'</b>
Surface Owner: <input type="checkbox"/> State <input type="checkbox"/> Fee <input type="checkbox"/> Tribal <input checked="" type="checkbox"/> Federal		Mineral Owner: <input type="checkbox"/> State <input type="checkbox"/> Fee <input type="checkbox"/> Tribal <input checked="" type="checkbox"/> Federal

## Surface Location

UL <b>B</b>	Section <b>24</b>	Township <b>25-S</b>	Range <b>34-E</b>	Lot	Ft. from N/S <b>210 FNL</b>	Ft. from E/W <b>1510 FEL</b>	Latitude <b>32.122612°N</b>	Longitude <b>103.420013°W</b>	County <b>LEA</b>
----------------	----------------------	-------------------------	----------------------	-----	--------------------------------	---------------------------------	--------------------------------	----------------------------------	----------------------

## Bottom Hole Location

UL <b>N</b>	Section <b>25</b>	Township <b>25-S</b>	Range <b>34-E</b>	Lot	Ft. from N/S <b>50 FSL</b>	Ft. from E/W <b>2178 FWL</b>	Latitude <b>32.094316°N</b>	Longitude <b>103.425162°W</b>	County <b>LEA</b>
----------------	----------------------	-------------------------	----------------------	-----	-------------------------------	---------------------------------	--------------------------------	----------------------------------	----------------------

Dedicated Acres <b>320</b>	Infill or Defining Well <b>Defining</b>	Defining Well API <b>30-025-53942</b>	Overlapping Spacing Unit (Y/N) <b>N</b>	Consolidation Code
Order Numbers.			Well setbacks are under Common Ownership: <input checked="" type="checkbox"/> Yes <input type="checkbox"/> No	

## Kick Off Point (KOP)

UL <b>B</b>	Section <b>24</b>	Township <b>25-S</b>	Range <b>34-E</b>	Lot	Ft. from N/S <b>210 FNL</b>	Ft. from E/W <b>1510 FEL</b>	Latitude <b>32.122612°N</b>	Longitude <b>103.420013°W</b>	County <b>LEA</b>
----------------	----------------------	-------------------------	----------------------	-----	--------------------------------	---------------------------------	--------------------------------	----------------------------------	----------------------

## First Take Point (FTP)

UL <b>C</b>	Section <b>24</b>	Township <b>25-S</b>	Range <b>34-E</b>	Lot	Ft. from N/S <b>100 FNL</b>	Ft. from E/W <b>2178 FWL</b>	Latitude <b>32.122920°N</b>	Longitude <b>103.425170°W</b>	County <b>LEA</b>
----------------	----------------------	-------------------------	----------------------	-----	--------------------------------	---------------------------------	--------------------------------	----------------------------------	----------------------

## Last Take Point (LTP)

UL <b>N</b>	Section <b>25</b>	Township <b>25-S</b>	Range <b>34-E</b>	Lot	Ft. from N/S <b>100 FSL</b>	Ft. from E/W <b>2178 FWL</b>	Latitude <b>32.094454°N</b>	Longitude <b>103.425162°W</b>	County <b>LEA</b>
----------------	----------------------	-------------------------	----------------------	-----	--------------------------------	---------------------------------	--------------------------------	----------------------------------	----------------------

Unitized Area or Area of Uniform Interest <b>COM</b>	Spacing Unit Type <input checked="" type="checkbox"/> Horizontal <input type="checkbox"/> Vertical	Ground Floor Elevation: <b>3353.3'</b>
---	--	--

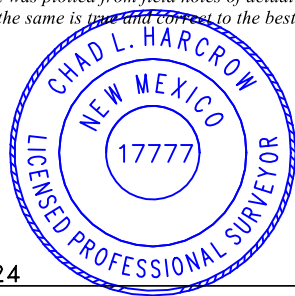
<b>OPERATOR CERTIFICATIONS</b>  <i>I hereby certify that the information contained herein is true and complete to the best of my knowledge and belief, and, if the well is a vertical or directional well, that this organization either owns a working interest or unleased mineral interest in the land including the proposed bottom hole location or has a right to drill this well at this location pursuant to a contract with an owner of a working interest or unleased mineral interest, or to a voluntary pooling agreement or a compulsory pooling order heretofore entered by the division.</i>  <i>If this well is a horizontal well, I further certify that this organization has received the consent of at least one lessee or owner of a working interest or unleased mineral interest in each tract (in the target pool or formation) in which any part of the well's completed interval will be located or obtained a compulsory pooling order from the division.</i>		<b>SURVEYOR CERTIFICATIONS</b>  <i>I hereby certify that the well location shown on this plat was plotted from field notes of actual surveys made by me or under my supervision, and that the same is true and correct to the best of my belief.</i>	
Signature <b>Mayte Reyes</b>	Date <b>12/6/2024</b>	Signature and Seal of Professional Surveyor  <b>Chad Harcrow</b> 11/10/24	
Printed Name <b>Mayte Reyes</b>	Certificate Number <b>17777</b>	Date of Survey <b>NOVEMBER 3, 2021</b>	
Email Address <b>mayte.x.reyes@cop.com</b>		W.O.#24-1087	DRAWN BY: WN PAGE 1 OF 2

This grid represents a standard section. You may superimpose a non-standard section, or larger area, over this grid. Operators must outline the dedicated acreage in a red box, clearly show the well surface location and bottom hole location, if it is directionally drilled, with the dimensions from the section lines in the cardinal directions. If this is a horizontal wellbore show on this plat the location of the First Take Point and Last Take Point, and the point within the Completed interval (other than the First Take Point or Last Take Point) that is closest to any outer boundary of the tract.

Surveyors shall use the latest United States government survey or dependent resurvey. Well locations will be in reference to the New Mexico Principal Meridian. If the land is not surveyed, contact the OCD Engineering Bureau. Independent subdivision surveys will not be acceptable.

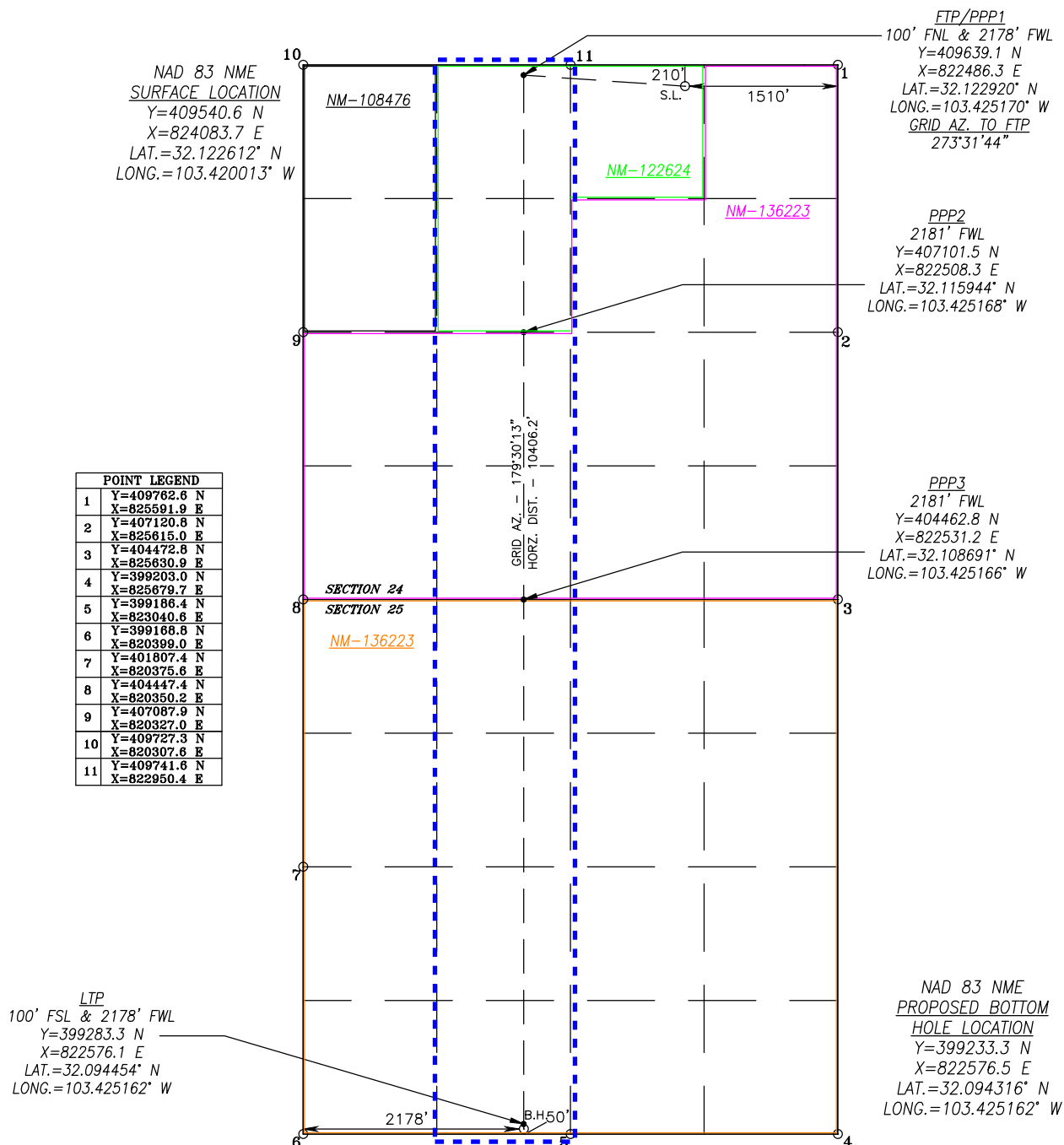

Sante Fe Main Office  
Phone: (505) 476-3441

General Information  
Phone: (505) 629-6116

Online Phone Directory  
<https://www.emnrd.nm.gov/ocd/contact-us>

State of New Mexico  
Energy, Minerals and Natural Resources  
Oil Conservation Division  
1220 S. St Francis Dr.  
Santa Fe, NM 87505

CONDITIONS

Action 479615

CONDITIONS

Operator: COG OPERATING LLC 600 W Illinois Ave Midland, TX 79701	OGRID: 229137
	Action Number: 479615
	Action Type: [C-103] NOI Change of Plans (C-103A)

CONDITIONS

Created By	Condition	Condition Date
matthew.gomez	Property code is now 334196 if production exists, C-115 monthly production reports must be amended from effective date of this approval onward.	6/27/2025
matthew.gomez	Any previous COA's not addressed within the updated COA's still apply.	6/27/2025