

Santa Fe Main Office
Phone: (505) 476-3441
General Information
Phone: (505) 629-6116

State of New Mexico
Energy, Minerals and Natural Resources

Form C-103
Revised July 18, 2013

Online Phone Directory Visit:
<https://www.emnrd.nm.gov/ocd/contact-us/>

OIL CONSERVATION DIVISION
1220 South St. Francis Dr.
Santa Fe, NM 87505

SUNDRY NOTICES AND REPORTS ON WELLS (DO NOT USE THIS FORM FOR PROPOSALS TO DRILL OR TO DEEPEN OR PLUG BACK TO A DIFFERENT RESERVOIR. USE "APPLICATION FOR PERMIT" (FORM C-101) FOR SUCH PROPOSALS.) 1. Type of Well: Oil Well <input checked="" type="checkbox"/> Gas Well <input type="checkbox"/> Other <input type="checkbox"/>		WELL API NO. 30-015-20420 5. Indicate Type of Lease STATE <input type="checkbox"/> FEE <input checked="" type="checkbox"/> 6. State Oil & Gas Lease No.
2. Name of Operator SPUR ENERGY PARTNERS LLC		7. Lease Name or Unit Agreement Name JONES D
3. Address of Operator 9655 KATY FREEWAY, SUITE 500, HOUSTON, TX 77024		8. Well Number 4
4. Well Location Unit Letter <u>E(2)</u> : <u>1650</u> feet from the <u>NORTH</u> line and <u>330</u> feet from the <u>WEST</u> line Section <u>18</u> Township <u>18S</u> Range <u>27E</u> NMPM <u>EDDY</u> County		9. OGRID Number 328947
11. Elevation (Show whether DR, RKB, RT, GR, etc.)		10. Pool name or Wildcat ATOKA; SAN ANDRES

12. Check Appropriate Box to Indicate Nature of Notice, Report or Other Data

NOTICE OF INTENTION TO: PERFORM REMEDIAL WORK <input type="checkbox"/> PLUG AND ABANDON <input type="checkbox"/> TEMPORARILY ABANDON <input type="checkbox"/> CHANGE PLANS <input type="checkbox"/> PULL OR ALTER CASING <input type="checkbox"/> MULTIPLE COMPL <input type="checkbox"/> DOWNHOLE COMMINGLE <input type="checkbox"/> CLOSED-LOOP SYSTEM <input type="checkbox"/> OTHER: <input type="checkbox"/>		SUBSEQUENT REPORT OF: REMEDIAL WORK <input type="checkbox"/> ALTERING CASING <input type="checkbox"/> COMMENCE DRILLING OPNS. <input type="checkbox"/> P AND A <input checked="" type="checkbox"/> CASING/CEMENT JOB <input type="checkbox"/> OTHER: <input type="checkbox"/>	
--	--	--	--

13. Describe proposed or completed operations. (Clearly state all pertinent details, and give pertinent dates, including estimated date of starting any proposed work). SEE RULE 19.15.7.14 NMAC. For Multiple Completions: Attach wellbore diagram of proposed completion or recompletion.

Please find subsequent plugging report, plugged wellbore diagram and dryhole marker attached for your review.

Spud Date:

Rig Release Date:

I hereby certify that the information above is true and complete to the best of my knowledge and belief.

SIGNATURE Sarah Chapman TITLE REGULATORY DIRECTOR DATE 05/21/2025

Type or print name SARAH CHAPMAN E-mail address: SCHAPMAN@SPURENERGY.COM PHONE: 832-930-8613
For State Use Only

APPROVED BY: _____ TITLE _____ DATE _____
 Conditions of Approval (if any): _____

Jones D 4 Daily P&A Ops Summary

Begin	End	Summary
4/15/2025	4/15/2025	JSA HSE topic muster areas MIRU well service unit check well pressure 100 casing 50# tubing bleed well down TOOHD rods ND WH NUBOP TOOHD with production tubing RUWL RIH with GRJB to 1680' try to plug had a bad plug it did not set secure well SDFN travel
4/16/2025	4/16/2025	JSA HSE topic explosive safety RU WL RIH to 1680 GRJB RIH CIBP Set at 1650 LOAD well Log well from 1650 to surface' TIH tag CIBP @ 1650' wait for cement and orders for any procedure change Secure well SDFN travel
4/17/2025	4/17/2025	JSA HSE topic trapped pressure RU pump to tubing break circulation M&P plug 1 from 1650' - surface 170 sxs Class C cement 1.3 yield 14.8#TOOH with all tubing ND BOP top off well could not RD well service unit due to high winds Secure well SDFN travel
5/13/2025	5/13/2025	Notified BLM/NMOCD and installed dryhole marker.

Eddy County, NM
API# 30-015-20420

SPUD DATE: 4/23/1971
ELEV: 3,285' /GL, XXX

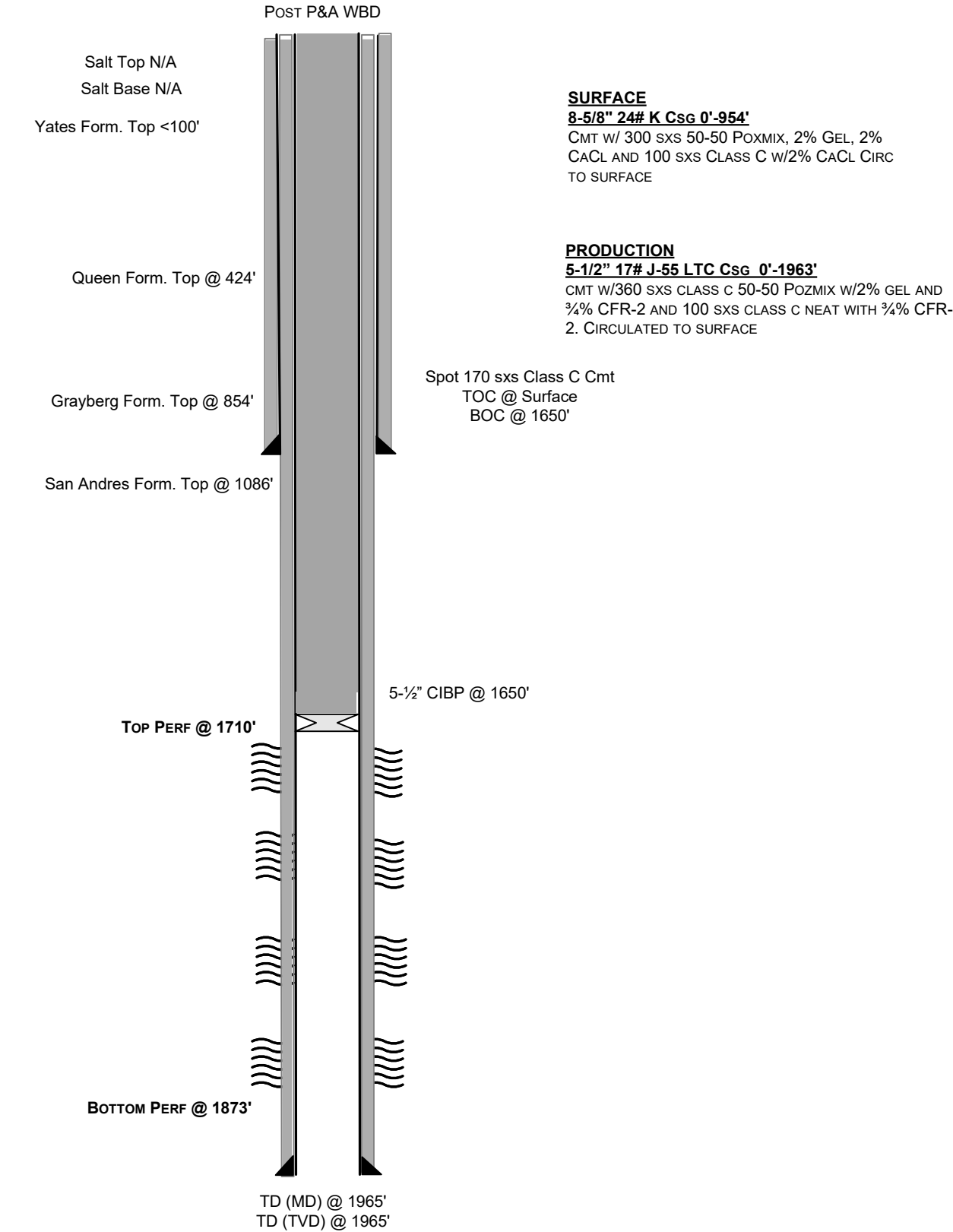

EVENT LOG

4/23/71- SPUDDED AND TD SURFACE HOLE AT
955
5/11/71- DRILLED PROD. HOLE TO TD OF 1965',
RAN 5-½" 17# J-55 LTC CSG TO 1963.49

Jones D #004



Sante Fe Main Office
Phone: (505) 476-3441

General Information
Phone: (505) 629-6116

Online Phone Directory
<https://www.emnrd.nm.gov/oed/contact-us>

State of New Mexico
Energy, Minerals and Natural Resources
Oil Conservation Division
1220 S. St Francis Dr.
Santa Fe, NM 87505

CONDITIONS

Action 465759

CONDITIONS

Operator: Spur Energy Partners LLC 9655 Katy Freeway Houston, TX 77024	OGRID: 328947
	Action Number: 465759
	Action Type: [C-103] Sub. Plugging (C-103P)

CONDITIONS

Created By	Condition	Condition Date
gcordero	Clean Location in accordance with 19.15.25.10 NMAC.	7/3/2025
gcordero	Submit C-103Q within one year of plugging.	7/3/2025