

Santa Fe Main Office
Phone: (505) 476-3441
General Information
Phone: (505) 629-6116

State of New Mexico
Energy, Minerals and Natural Resources

Form C-103
Revised July 18, 2013

OIL CONSERVATION DIVISION
1220 South St. Francis Dr.
Santa Fe, NM 87505

WELL API NO. 30-025-46576	
5. Indicate Type of Lease STATE <input checked="" type="checkbox"/> FEE <input type="checkbox"/>	
6. State Oil & Gas Lease No. SW-457	
7. Lease Name or Unit Agreement Name N-7	
8. Well Number #001	
9. OGRID Number 19174	
10. Pool name or Wildcat SWD; San Andres	

SUNDRY NOTICES AND REPORTS ON WELLS (DO NOT USE THIS FORM FOR PROPOSALS TO DRILL OR TO DEEPEN OR PLUG BACK TO A DIFFERENT RESERVOIR. USE "APPLICATION FOR PERMIT" (FORM C-101) FOR SUCH PROPOSALS.)	
1. Type of Well: Oil Well <input type="checkbox"/> Gas Well <input type="checkbox"/> Other SWD	
2. Name of Operator Rice Operating Company	
3. Address of Operator PO Box 5630, Hobbs, NM 88241-5630	
4. Well Location Unit Letter <u>N</u> : <u>813</u> feet from the <u>South</u> line and <u>1318</u> feet from the <u>West</u> line Section <u>7</u> Township <u>21S</u> Range <u>37E</u> NMPM Lea County	
11. Elevation (Show whether DR, RKB, RT, GR, etc.) 3494 GL	

12. Check Appropriate Box to Indicate Nature of Notice, Report or Other Data

NOTICE OF INTENTION TO:		SUBSEQUENT REPORT OF:	
PERFORM REMEDIAL WORK <input checked="" type="checkbox"/>	PLUG AND ABANDON <input type="checkbox"/>	REMEDIAL WORK <input type="checkbox"/>	ALTERING CASING <input type="checkbox"/>
TEMPORARILY ABANDON <input type="checkbox"/>	CHANGE PLANS <input type="checkbox"/>	COMMENCE DRILLING OPNS. <input type="checkbox"/>	P AND A <input type="checkbox"/>
PULL OR ALTER CASING <input type="checkbox"/>	MULTIPLE COMPL <input type="checkbox"/>	CASING/CEMENT JOB <input type="checkbox"/>	
DOWNHOLE COMMINGLE <input type="checkbox"/>			
CLOSED-LOOP SYSTEM <input type="checkbox"/>			
OTHER: <input type="checkbox"/>		OTHER: <input type="checkbox"/>	

13. Describe proposed or completed operations. (Clearly state all pertinent details, and give pertinent dates, including estimated date of starting any proposed work). SEE RULE 19.15.7.14 NMAC. For Multiple Completions: Attach wellbore diagram of proposed completion or recompletion.

Estimated Rig Up date the week of June 15, 2025

Plan to pull tubing out of hole. Suspected Packer Leak. Will inspect all tubing TOOH.

Will Provide 24 hr notice to Barbara Lydick 575-703-4641, Hobbs MIT Inspector

Spud Date:

Rig Release Date:

I hereby certify that the information above is true and complete to the best of my knowledge and belief.

SIGNATURE Kate Childers TITLE Landman DATE June 11, 2025

Type or print name Kate Childers E-mail address: kchilders@riceswd.com PHONE: 575-393-9174
For State Use Only

APPROVED BY: _____ TITLE _____ DATE _____
Conditions of Approval (if any): _____

Kate Childers

From: Hayden Holub
Sent: Wednesday, June 11, 2025 11:20 AM
To: Kate Childers
Subject: N7 workover procedure

1. MIRU, ND WH, release packer, NU BOP, laydown 5.5" IPC tubing
2. TOOH 5-1/2" tubing checking for damage and inspect the packer ~4,418'
3. RIH 2 7/8" work string with 9 5/8' casing testing packer to ~4,450', preliminarily test casing to 500 psi for 30 minutes while packer is in the shop to be R&R
4. Provide 24 hr notice to Barbara Lydick (575) 703-4641, Hobbs MIT inspector
5. RIH 5 1/2" x 9 5/8" NICKEL PLATED casing packer w/ P.O. plug pinned for 2000# on tubing, hydrotest
 - a. TIH w/ 5.5" ipc tubing, Fill every 10 jts for test
6. Circulate packer fluid passed packer, Set Packer, top annulus off with packer fluid, perform preliminary MIT, ND BOP, NU WH, perform official MIT w/ chart & OCD witness
7. RDMO, return to injection

Hayden Holub
Operation Manager
575-441-0161



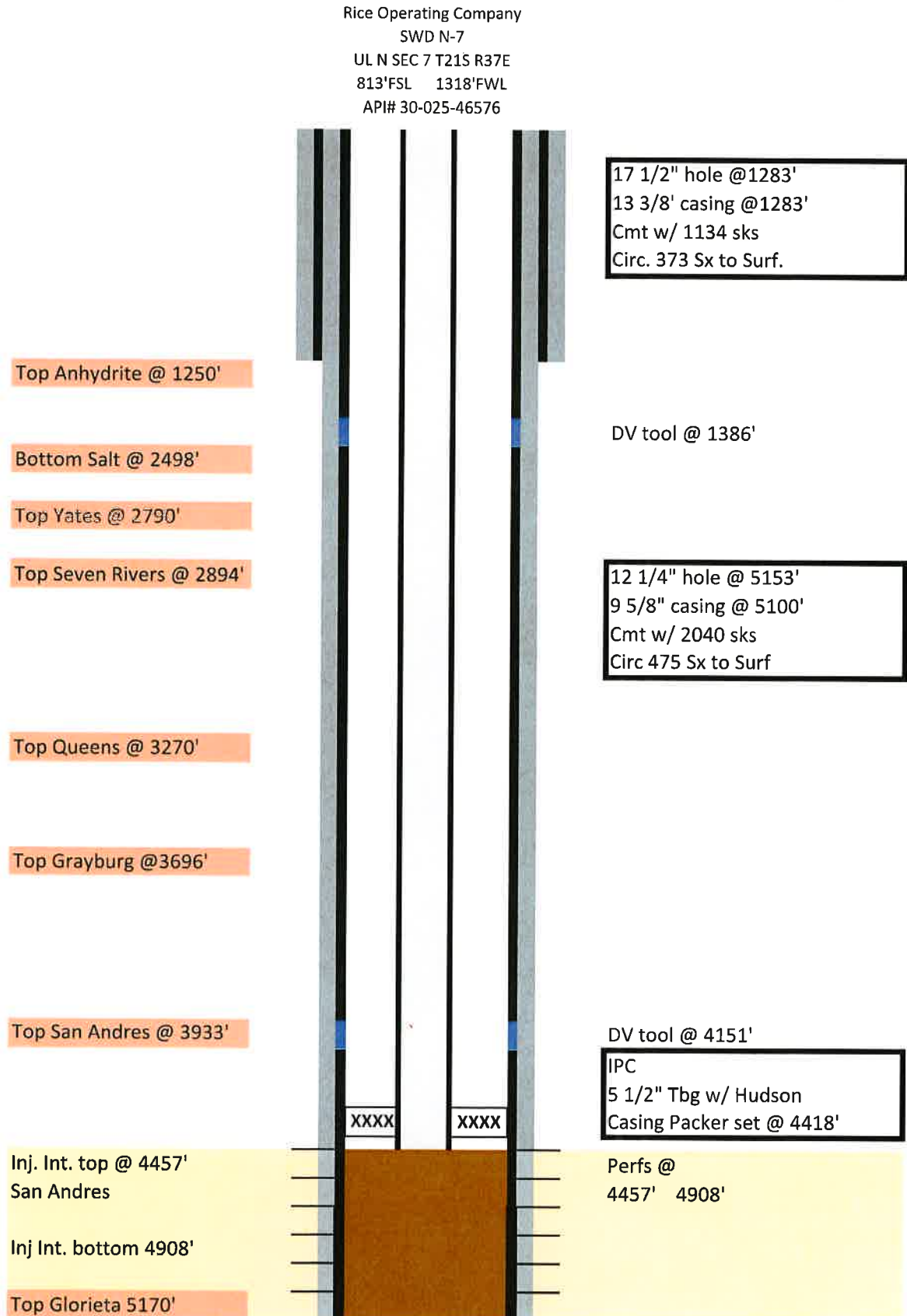

Sante Fe Main Office
Phone: (505) 476-3441

General Information
Phone: (505) 629-6116

Online Phone Directory
<https://www.emnrd.nm.gov/ocd/contact-us>

State of New Mexico
Energy, Minerals and Natural Resources
Oil Conservation Division
1220 S. St Francis Dr.
Santa Fe, NM 87505

CONDITIONS

Action 473230

CONDITIONS

Operator: RICE OPERATING COMPANY PO Box 5630 Hobbs, NM 88241	OGRID: 19174
	Action Number: 473230
	Action Type: [C-103] NOI Workover (C-103G)

CONDITIONS

Created By	Condition	Condition Date
mgebremichael	Should the workover require a tubing change, the same size tubing shall be replaced as stipulated by the respective Order. The packer shall not be set more than 100 ft above the top part of the injection interval.	7/31/2025