

Santa Fe Main Office

Phone: (505) 476-3441 Fax: (55) 476-3462

General Information

Phone: (505) 629-6116

Online Phone Directory Visit:

<https://www.emnrd.nm.gov/ocd/contact-us/>State of New Mexico
Energy, Minerals and Natural ResourcesForm C-103
Revised July 18, 2013OIL CONSERVATION DIVISION
1220 South St. Francis Dr.
Santa Fe, NM 87505WELL API NO.
30-015-531695. Indicate Type of Lease
STATE ☒ FEE ☒

6. State Oil & Gas Lease No.

7. Lease Name or Unit Agreement Name

8. Well Number

9. OGRID Number
432310. Pool name or Wildcat
CULEBRA BLUFF; BONE SPRING, SOUTH (15011)

SUNDRY NOTICES AND REPORTS ON WELLS

(DO NOT USE THIS FORM FOR PROPOSALS TO DRILL OR TO DEEPEN OR PLUG BACK TO A DIFFERENT RESERVOIR. USE "APPLICATION FOR PERMIT" (FORM C-101) FOR SUCH PROPOSALS.)

1. Type of Well: Oil Well ☒ Gas Well ☐ Other2. Name of Operator
CHEVRON U.S.A. INC.3. Address of Operator
6301 DEAVILLE BLVD.; MIDLAND, TX 79706

4. Well Location

Unit Letter M: 879 feet from the NORTH line and 461 feet from the EAST line
Section 26 Township 23S Range 28E NMPM County EDDY11. Elevation (Show whether DR, RKB, RT, GR, etc.)
2993'

12. Check Appropriate Box to Indicate Nature of Notice, Report or Other Data

NOTICE OF INTENTION TO:

PERFORM REMEDIAL WORK ☐ PLUG AND ABANDON ☐
TEMPORARILY ABANDON ☐ CHANGE PLANS ☒
PULL OR ALTER CASING ☐ MULTIPLE COMPL ☐
DOWNHOLE COMMINGLE ☐
CLOSED-LOOP SYSTEM ☐
OTHER: ☐

SUBSEQUENT REPORT OF:

REMEDIAL WORK ☐ ALTERING CASING ☐
COMMENCE DRILLING OPNS. ☐ P AND A ☐
CASING/CEMENT JOB ☐
OTHER: ☐

13. Describe proposed or completed operations. (Clearly state all pertinent details, and give pertinent dates, including estimated date of starting any proposed work). SEE RULE 19.15.7.14 NMAC. For Multiple Completions: Attach wellbore diagram of proposed completion or recompletion.

CHEVRON REQUEST TO CHANGE THE LATERAL SPACING AND MOVE THE BOTTOM HOLE
FROM 25' FSL 787' FWL TO 25' FWL 990' FWL.

Spud Date:

Rig Release Date:

I hereby certify that the information above is true and complete to the best of my knowledge and belief.

SIGNATURE Jennifer Smith TITLE Senior HES Regulatory Coordinator DATE 05/13/2025Type or print name JENNIFER SMITH E-mail address: JHIO@CHEVRON.COM PHONE: 713-586-9825**For State Use Only**

APPROVED BY: _____ TITLE _____ DATE _____

Conditions of Approval (if any):

Santa Fe Main Office Phone: (505) 476-3441 Fax: (505) 476-3462 General Information Phone: (505) 629-6116 Online Phone Directory Visit: https://www.emnrd.nm.gov/ocd/contact-us/	State of New Mexico Energy, Minerals & Natural Resources Department OIL CONSERVATION DIVISION		C-102 Revised July 9, 2024 Submit Electronically via OCD Permitting		
			Submittal Type:	<input type="checkbox"/> Initial Submittal	
				<input checked="" type="checkbox"/> Amended Report	
		<input type="checkbox"/> As Drilled			

WELL LOCATION INFORMATION

API Number - 30-015-53169	Pool Code - 15011	Pool Name - CULEBRA BLUFF;BONE SPRING SOUTH
Property Code - 327020	Property Name - CB CAL 25 36 STATE COM 08	Well Number - 201H
OGRID No. - 4323	Operator Name - CHEVRON U.S.A. INC.	Ground Level Elevation 2993'
Surface Owner: <input type="checkbox"/> State <input checked="" type="checkbox"/> Fee <input type="checkbox"/> Tribal <input type="checkbox"/> Federal		Mineral Owner: <input type="checkbox"/> State <input checked="" type="checkbox"/> Fee <input type="checkbox"/> Tribal <input type="checkbox"/> Federal

Surface Location

UL A	Section 26	Township 23 SOUTH	Range 28 EAST, N.M.P.M.	Lot N/A	Ft. from N/S 879' NORTH	Ft. from E/W 461' EAST	Latitude 32.281371° N	Longitude 104.050930° W	County EDDY
---------	---------------	----------------------	-------------------------------	------------	----------------------------	---------------------------	--------------------------	----------------------------	----------------

Bottom Hole Location

UL M	Section 36	Township 23 SOUTH	Range 28 EAST, N.M.P.M.	Lot N/A	Ft. from N/S 25' SOUTH	Ft. from E/W 990' WEST	Latitude 32.254357° N	Longitude 104.046274° W	County EDDY
---------	---------------	----------------------	-------------------------------	------------	---------------------------	---------------------------	--------------------------	----------------------------	----------------

Dedicated Acres 320	Infill or Defining Well INFILL	Defining Well API 30-015-53165	Overlapping Spacing Unit (Y/N) YES	Consolidation Code C,U,F
Order Numbers. R-21231, R-21229			Well setbacks are under Common Ownership: <input type="checkbox"/> Yes <input type="checkbox"/> No <input checked="" type="checkbox"/> N/A	

Kick Off Point (KOP)

UL D	Section 25	Township 23 SOUTH	Range 28 EAST, N.M.P.M.	Lot N/A	Ft. from N/S 100' NORTH	Ft. from E/W 990' WEST	Latitude 32.283481° N	Longitude 104.046265° W	County EDDY
---------	---------------	----------------------	-------------------------------	------------	----------------------------	---------------------------	--------------------------	----------------------------	----------------

First Take Point (FTP)

UL D	Section 25	Township 23 SOUTH	Range 28 EAST, N.M.P.M.	Lot N/A	Ft. from N/S 100' NORTH	Ft. from E/W 990' WEST	Latitude 32.283481° N	Longitude 104.046265° W	County EDDY
---------	---------------	----------------------	-------------------------------	------------	----------------------------	---------------------------	--------------------------	----------------------------	----------------

Last Take Point (LTP)

UL M	Section 36	Township 23 SOUTH	Range 28 EAST, N.M.P.M.	Lot N/A	Ft. from N/S 100' SOUTH	Ft. from E/W 990' WEST	Latitude 32.254564° N	Longitude 104.046271° W	County EDDY
---------	---------------	----------------------	-------------------------------	------------	----------------------------	---------------------------	--------------------------	----------------------------	----------------

Unitized Area or Area of Uniform Interest UNITIZED AREA (STATE COMM)	Spacing Unit Type <input checked="" type="checkbox"/> Horizontal <input type="checkbox"/> Vertical	Ground Floor Elevation: 2993'
---	--	-------------------------------

OPERATOR CERTIFICATIONS

I hereby certify that the information contained herein is true and complete to the best of my knowledge and belief, and, if the well is a vertical or directional well, that this organization either owns a working interest or unleased mineral interest in the land including the proposed bottom hole location or has a right to drill this well at this location pursuant to a contract with an owner of a working interest or unleased mineral interest, or to a voluntary pooling agreement or a compulsory pooling order heretofore entered by the division.

If this well is a horizontal well, I further certify that this organization has received the consent of at least one lessee or owner of a working interest or unleased mineral interest in each tract (in the target pool or formation) in which any part of the well's completed interval will be located or obtained a compulsory pooling order from the division.

Jennifer Smith 05/13/2025
Signature Date

JENNIFER SMITH

Printed Name

JHIO@CHEVRON.COM

Email Address

SURVEYOR CERTIFICATIONS

I hereby certify that the well location shown on this plat was plotted from field notes of actual surveys made by me or under my supervision, and that the same is true and correct to the best of my belief.

See Sheet 2 of 2 for plat.

Robert L. Lastrapes
Signature and Seal of Professional Surveyor

Certificate Number

Date of Survey

05/18/2023

ACREAGE DEDICATION PLATS

This grid represents a standard section. You may superimpose a non-standard section, or larger area, over this grid. Operators must outline the dedicated acreage in a red box, clearly show the well surface location and bottom hole location, if it is directionally drilled, with the dimensions from the section lines in the cardinal directions. If this is a horizontal wellbore show on this plat the location of the First Take Point and Last Take Point, and the point within the Completed interval (other than the First Take Point or Last Take Point) that is closest to any outer boundary of the tract.

Surveyors shall use the latest United States government survey or dependent resurvey. Well locations will be in reference to the New Mexico Principal Meridian. If the land is not surveyed, contact the OCD Engineering Bureau. Independent subdivision surveys will not be acceptable.

See Sheet 1 of 2 for notes & certification.

CB CAL 25 36 STATE**COM 08 NO. 201H WELL**

X = 587,427.79' (NAD27 NM E)
Y = 466,151.22'
LAT. 32.281250° N (NAD27)
LONG. 104.050437° W
X = 628,610.84' (NAD83/86 NM E)
Y = 466,210.42'
LAT. 32.281371° N (NAD83/86)
LONG. 104.050930° W

PPP #1

X = 587,885.22' (NAD27 NM E)
Y = 466,393.81'
LAT. 32.281913° N (NAD27)
LONG. 104.048955° W
X = 629,067.78' (NAD83/2011 NM E)
Y = 466,453.09'
LAT. 32.282035° N (NAD83/2011)
LONG. 104.049450° W

**PROPOSED FIRST TAKE POINT/
KICK OFF POINT**

X = 588,867.53' (NAD27 NM E)
Y = 466,922.67'
LAT. 32.283360° N (NAD27)
LONG. 104.045772° W
X = 630,050.58' (NAD83/86 NM E)
Y = 466,981.91'
LAT. 32.283481° N (NAD83/86)
LONG. 104.046265° W

PROPOSED MID POINT/PPP #2

X = 588,945.46' (NAD27 NM E)
Y = 461,618.20'
LAT. 32.268777° N (NAD27)
LONG. 104.045566° W
X = 630,128.65' (NAD83/86 NM E)
Y = 461,677.31'
LAT. 32.268899° N (NAD83/86)
LONG. 104.046058° W

PROPOSED LAST TAKE POINT

X = 588,893.60' (NAD27 NM E)
Y = 456,403.16'
LAT. 32.254442° N (NAD27)
LONG. 104.045778° W
X = 630,076.93' (NAD83/86 NM E)
Y = 456,462.15'
LAT. 32.254564° N (NAD83/86)
LONG. 104.046271° W

PROPOSED BOTTOM HOLE LOCATION

X = 588,892.86' (NAD27 NM E)
Y = 456,328.16'
LAT. 32.254236° N (NAD27)
LONG. 104.045782° W
X = 630,076.18' (NAD83/86 NM E)
Y = 456,387.14'
LAT. 32.254357° N (NAD83/86)
LONG. 104.046274° W

**CORNER COORDINATES TABLE
(NAD 27)**

A - X = 585218.06, Y = 467022.29
B - X = 586546.93, Y = 467027.12
C - X = 587875.81, Y = 467031.96
D - X = 589211.19, Y = 467019.45
E - X = 590546.56, Y = 467006.94
F - X = 585300.90, Y = 461595.37
G - X = 586628.18, Y = 461603.50
H - X = 587955.45, Y = 461611.64
I - X = 589267.84, Y = 461620.34
J - X = 590580.23, Y = 461629.03
K - X = 585253.75, Y = 456285.35
L - X = 586578.13, Y = 456291.53
M - X = 587902.50, Y = 456297.71
N - X = 589226.09, Y = 456304.99
O - X = 590550.00, Y = 456312.26

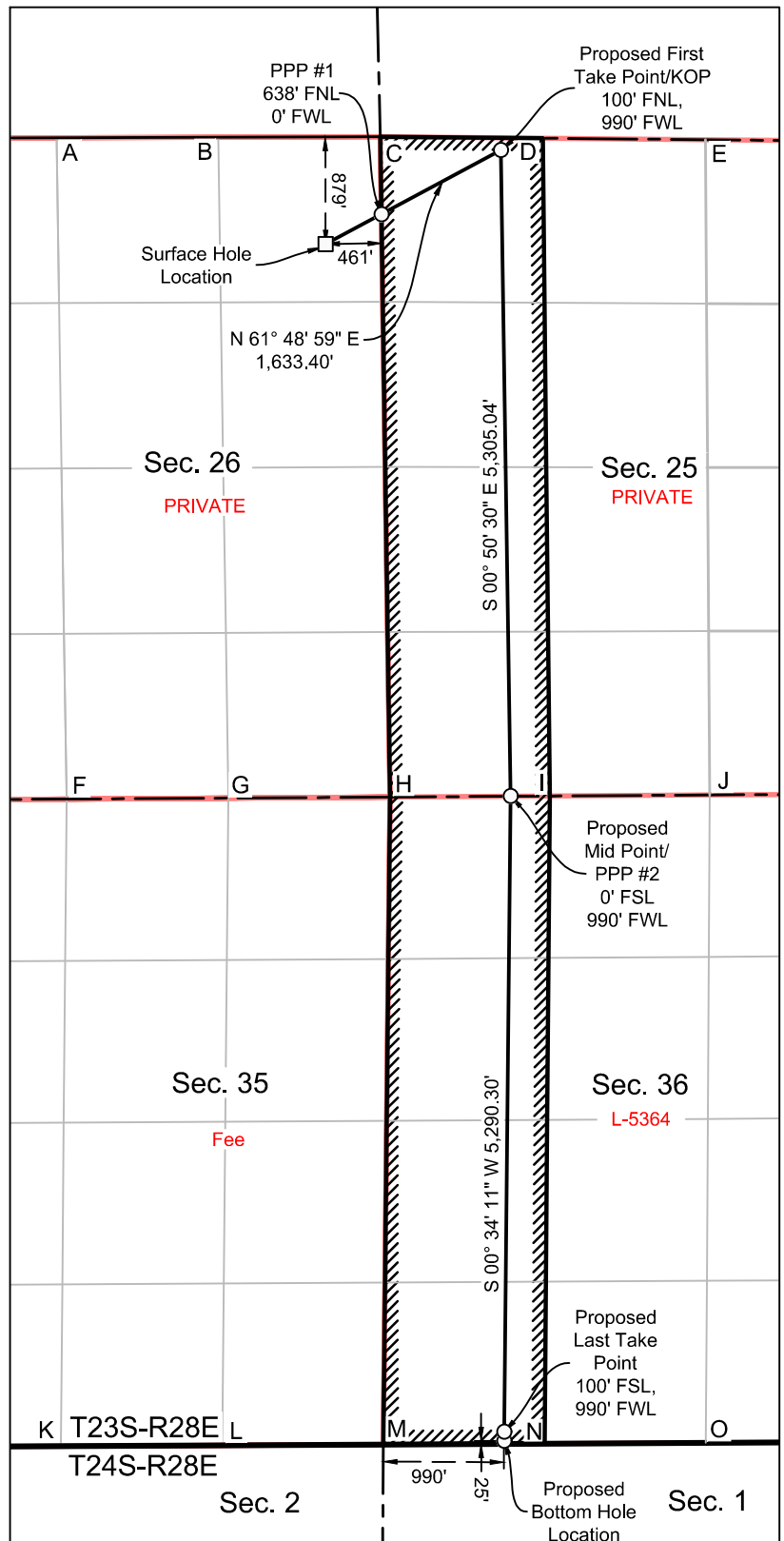

Sante Fe Main Office
Phone: (505) 476-3441

General Information
Phone: (505) 629-6116

Online Phone Directory
<https://www.emnrd.nm.gov/oed/contact-us>

State of New Mexico
Energy, Minerals and Natural Resources
Oil Conservation Division
1220 S. St Francis Dr.
Santa Fe, NM 87505

CONDITIONS

Action 461312

CONDITIONS

Operator: CHEVRON U S A INC 6301 Deauville Blvd Midland, TX 79706	OGRID: 4323
	Action Number: 461312
	Action Type: [C-103] NOI Change of Plans (C-103A)

CONDITIONS

Created By	Condition	Condition Date
ward.rikala	Any previous COA's not addressed within the updated COA's still apply.	8/18/2025