

Santa Fe Main Office
Phone: (505) 476-3441
General Information
Phone: (505) 629-6116

State of New Mexico
Energy, Minerals and Natural Resources

Form C-103
Revised July 18, 2013

Online Phone Directory Visit:
<https://www.emnrd.nm.gov/ocd/contact-us/>

OIL CONSERVATION DIVISION
1220 South St. Francis Dr.
Santa Fe, NM 87505

SUNDRY NOTICES AND REPORTS ON WELLS (DO NOT USE THIS FORM FOR PROPOSALS TO DRILL OR TO DEEPEN OR PLUG BACK TO A DIFFERENT RESERVOIR. USE "APPLICATION FOR PERMIT" (FORM C-101) FOR SUCH PROPOSALS.)		WELL API NO. 30-025-54492
1. Type of Well: Oil Well <input checked="" type="checkbox"/> Gas Well <input type="checkbox"/> Other <input type="checkbox"/>		5. Indicate Type of Lease STATE <input type="checkbox"/> FEE <input checked="" type="checkbox"/>
2. Name of Operator BTA OIL PRODUCERS, LLC		6. State Oil & Gas Lease No. 337083
3. Address of Operator 104 S. PECOS Midland, TX. 79701		7. Lease Name or Unit Agreement Name SAGE BRUSH 22302 25 24 STATE COM
4. Well Location Unit Letter <u> E </u> : <u> 2170' </u> feet from the <u> N </u> line and <u> 1140' </u> feet from the <u> W </u> line Section <u> 25 </u> Township <u> 20S </u> Range <u> 35E </u> NMPM		8. Well Number 1H
11. Elevation (Show whether DR, RKB, RT, GR, etc.) 3676'		9. OGRID Number 260297
10. Pool name or Wildcat Featherstone Bonespring FEATHERSTONE; BONE SPRING, EAST		

12. Check Appropriate Box to Indicate Nature of Notice, Report or Other Data

NOTICE OF INTENTION TO: PERFORM REMEDIAL WORK <input type="checkbox"/> PLUG AND ABANDON <input type="checkbox"/> TEMPORARILY ABANDON <input type="checkbox"/> CHANGE PLANS <input type="checkbox"/> PULL OR ALTER CASING <input type="checkbox"/> MULTIPLE COMPL <input type="checkbox"/> DOWNHOLE COMMINGLE <input type="checkbox"/> CLOSED-LOOP SYSTEM <input type="checkbox"/> OTHER: <input checked="" type="checkbox"/>		SUBSEQUENT REPORT OF: REMEDIAL WORK <input type="checkbox"/> ALTERING CASING <input type="checkbox"/> COMMENCE DRILLING OPNS. <input type="checkbox"/> P AND A <input type="checkbox"/> CASING/CEMENT JOB <input type="checkbox"/> OTHER: <input type="checkbox"/>	
---	--	---	--

13. Describe proposed or completed operations. (Clearly state all pertinent details, and give pertinent dates, including estimated date of starting any proposed work). SEE RULE 19.15.7.14 NMAC. For Multiple Completions: Attach wellbore diagram of proposed completion or recompletion.

BTA Oil Producers respectfully request Sage Brush 1H permit (30-025-54492) be cancelled

Spud Date:

4/14/2025

Rig Release Date:

I hereby certify that the information above is true and complete to the best of my knowledge and belief.

SIGNATURE Liz Velasco TITLE Regulatory Analyst DATE 7/3/2025

Type or print name Liz Velasco E-mail address: lvelasco@btaoil.com PHONE: 432-682-3753

For State Use Only

APPROVED BY: _____ TITLE _____ DATE _____
 Conditions of Approval (if any): _____

C-102 Submit Electronically Via OCD Permitting	State of New Mexico Energy, Minerals, & Natural Resources Department OIL CONSERVATION DIVISION	Revised July 9, 2024 PAGE 1 OF 2
	Submittal Type: <input checked="" type="checkbox"/> Initial Submittal <input type="checkbox"/> Amended Report <input type="checkbox"/> As Drilled	

WELL LOCATION INFORMATION

API Number	Pool Code [24270]	Pool Name FEATHERSTONE; BONE SPRING, EAST
Property Code	Property Name SAGE BRUSH 22302 25-24 STATE COM	Well Number 1H
OGRID No. 260297	Operator Name BTA OIL PRODUCERS, LLC	Ground Level Elevation 3676'
Surface Owner: <input type="checkbox"/> State <input checked="" type="checkbox"/> Fee <input type="checkbox"/> Tribal <input type="checkbox"/> Federal		Mineral Owner: <input checked="" type="checkbox"/> State <input type="checkbox"/> Fee <input type="checkbox"/> Tribal <input type="checkbox"/> Federal

Surface Location

UL	Section	Township	Range	Lot	Ft. from N/S	Ft. from E/W	Latitude (NAD83)	Longitude (NAD83)	County
E	25	20S	35E		2170' FNL	1140' FWL	32.54546058	-103.41568277	LEA

Bottom Hole Location

UL	Section	Township	Range	Lot	Ft. from N/S	Ft. from E/W	Latitude (NAD83)	Longitude (NAD83)	County
D	24	20S	35E		50' FNL	825' FWL	32.56582627	-103.41668443	LEA

Dedicated Acres 160.00	Infill or Defining Well	Defining Well API	Overlapping Spacing Unit (Y/N)	Consolidation Code
Order Numbers:			Well setbacks are under Common Ownership: <input type="checkbox"/> Yes <input type="checkbox"/> No	

Kick Off Point (KOP)

UL	Section	Township	Range	Lot	Ft. from N/S	Ft. from E/W	Latitude (NAD83)	Longitude (NAD83)	County
E	25	20S	35E		2596' FNL	825' FWL	32.54428932	-103.41670658	LEA

First Take Point (FTP)

UL	Section	Township	Range	Lot	Ft. from N/S	Ft. from E/W	Latitude (NAD83)	Longitude (NAD83)	County
E	25	20S	35E		2546' FNL	825' FWL	32.54442674	-103.41670626	LEA

Last Take Point (LTP)

UL	Section	Township	Range	Lot	Ft. from N/S	Ft. from E/W	Latitude (NAD83)	Longitude (NAD83)	County
D	24	20S	35E		100' FNL	825' FWL	32.56568884	-103.41668457	LEA

Unitized Area or Area of Uniform Interest	Spacing Unit Type: <input checked="" type="checkbox"/> Horizontal <input type="checkbox"/> Vertical	Ground Floor Elevation 3676'
---	---	---------------------------------

OPERATOR CERTIFICATIONS

I hereby certify that the information contained herein is true and complete to the best of my knowledge and belief, and, if the well is a vertical or directional well, that this organization either owns a working interest or unleased mineral interest in the land including the proposed bottom hole location or has a right to drill this well at this location pursuant to a contract with an owner of a working interest or unleased mineral interest, or to a voluntary pooling agreement or a compulsory pooling order heretofore entered by the division.

If this well is a horizontal well, I further certify that this organization has received the consent of at least one lessee or owner of a working interest or unleased mineral interest in each tract (in the target pool or formation) in which any part of the well's completed interval will be located or obtained a compulsory pooling order from the division.

Signature _____ Date 2/26/2025
Printed Name Liz Velasco
Email Address lvelasco@btaoil.com

SURVEYOR CERTIFICATIONS

I hereby certify that the well location shown on this plat was plotted from field notes of actual surveys made by me or under my supervision, and that the same is true and correct to the best of my belief.



Signature and Seal of Professional Surveyor
Certificate Number 21653 Date of Survey FEBRUARY 14, 2025

BHL
FNL 50' FWL 825', SECTION 24
NAD 83, SPCS NM EAST
X:823733.98' / Y:570794.27'
LAT:32.56582627 / LON:-103.41668443
NAD 27, SPCS NM EAST
X:782552.14' / Y:570731.88'
LAT:32.56570273 / LON:-103.41620031

LTP
FNL 100' FWL 825', SECTION 24
NAD 83, SPCS NM EAST
X:823734.36' / Y:570744.27'
LAT:32.56568884 / LON:-103.41668457
NAD 27, SPCS NM EAST
X:782552.52' / Y:570681.89'
LAT:32.56556531 / LON:-103.41620045

FTP
FNL 2546' FWL 825', SECTION 25
NAD 83, SPCS NM EAST
X:823794.28' / Y:563008.64'
LAT:32.54442674 / LON:-103.41670626
NAD 27, SPCS NM EAST
X:782612.17' / Y:562946.43'
LAT:32.54430302 / LON:-103.41622312

KOP
FNL 2596' FWL 825', SECTION 25
NAD 83, SPCS NM EAST
X:823794.61' / Y:562958.64'
LAT:32.54428932 / LON:-103.41670658
NAD 27, SPCS NM EAST
X:782612.50' / Y:562896.43'
LAT:32.54416559 / LON:-103.41622346

SHL
FNL 2170' FWL 1140', SECTION 25
NAD 83, SPCS NM EAST
X:824106.44' / Y:563387.49'
LAT:32.54546058 / LON:-103.41568277
NAD 27, SPCS NM EAST
X:782924.33' / Y:563325.27'
LAT:32.54533687 / LON:-103.41519964

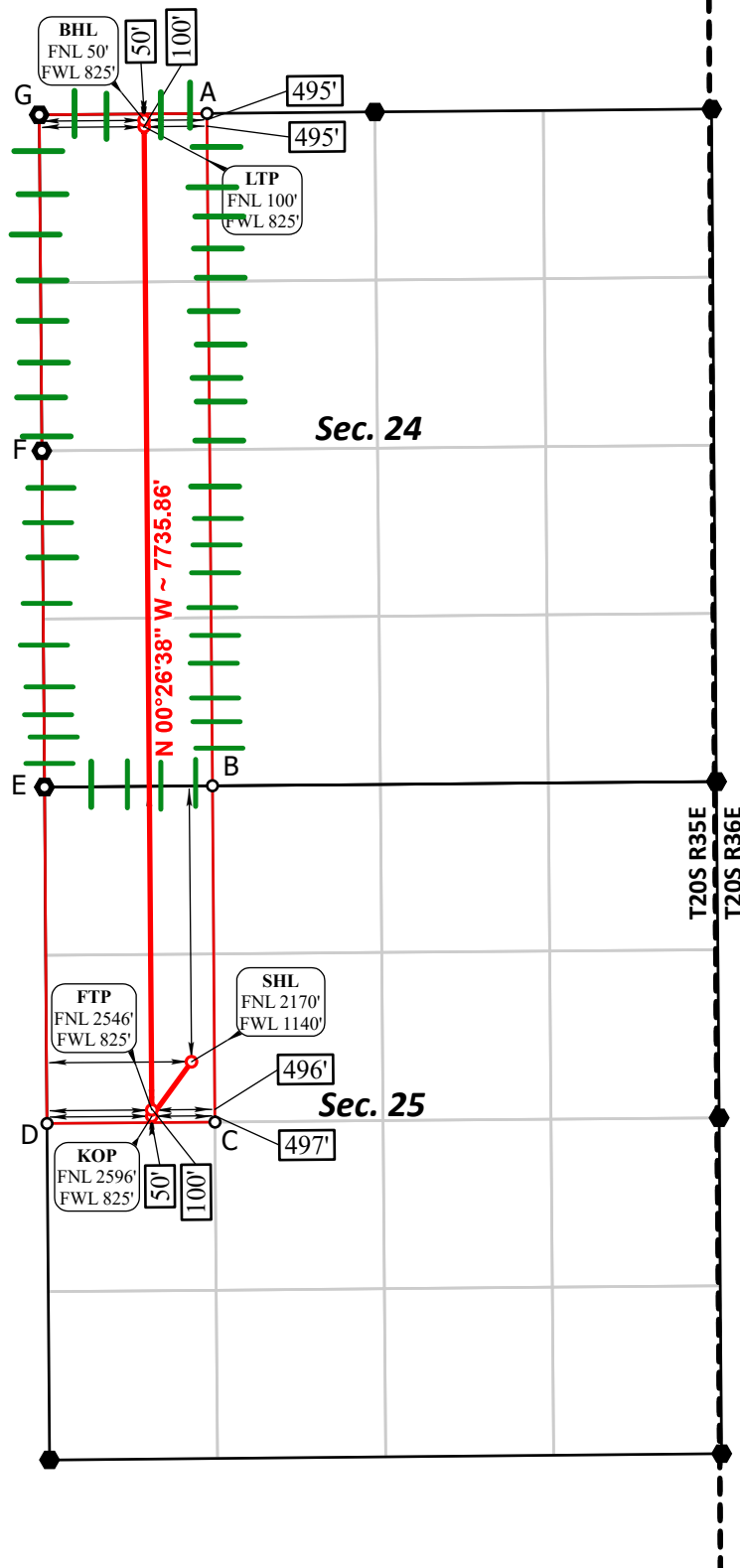

CORNER COORDINATES NAD 83, SPCS NM EAST	CORNER COORDINATES NAD 27, SPCS NM EAST
A - X: 824228.43' / Y: 570848.42'	A - X: 783046.58' / Y: 570786.03'
B - X: 824271.39' / Y: 565558.93'	B - X: 783089.36' / Y: 565496.66'
C - X: 824291.51' / Y: 562912.86'	C - X: 783109.38' / Y: 562850.65'
D - X: 822970.07' / Y: 562901.64'	D - X: 781787.97' / Y: 562839.43'
E - X: 822950.15' / Y: 565547.99'	E - X: 781768.14' / Y: 565485.72'
F - X: 822929.06' / Y: 568194.03'	F - X: 781747.15' / Y: 568131.70'
G - X: 822908.62' / Y: 570837.36'	G - X: 781726.80' / Y: 570774.96'

○ Drill Line Events ● Section Corners — Drill Line ⇄ Dimension Lines - - - Federal Leases □ Project Area
All bearings and coordinates refer to New Mexico State Plane Coordinate System, East Zone, U.S. Survey Feet.

Distances/areas relative to NAD 83 grid measurements. Combined Scale Factor: 0.99981205 and a Convergence Angle: 0.44922778°



JOB No. BTA_0032_SB
REV 2 NDS 2/14/2025

C-102 Submit Electronically Via OCD Permitting	State of New Mexico Energy, Minerals, & Natural Resources Department OIL CONSERVATION DIVISION	Revised July 9, 2024 PAGE 1 OF 2
	Submittal Type: <input checked="" type="checkbox"/> Initial Submittal <input type="checkbox"/> Amended Report <input type="checkbox"/> As Drilled	

WELL LOCATION INFORMATION

API Number	Pool Code [24250]	Pool Name FEATHERSTONE; BONE SPRING
Property Code	Property Name SAGE BRUSH 22302 25-24 STATE COM	Well Number 1H
OGRID No. 260297	Operator Name BTA OIL PRODUCERS, LLC	Ground Level Elevation 3676'
Surface Owner: <input type="checkbox"/> State <input checked="" type="checkbox"/> Fee <input type="checkbox"/> Tribal <input type="checkbox"/> Federal		Mineral Owner: <input checked="" type="checkbox"/> State <input type="checkbox"/> Fee <input type="checkbox"/> Tribal <input type="checkbox"/> Federal

Surface Location

UL	Section	Township	Range	Lot	Ft. from N/S	Ft. from E/W	Latitude (NAD83)	Longitude (NAD83)	County
E	25	20S	35E		2170' FNL	1140' FWL	32.54546058	-103.41568277	LEA

Bottom Hole Location

UL	Section	Township	Range	Lot	Ft. from N/S	Ft. from E/W	Latitude (NAD83)	Longitude (NAD83)	County
D	24	20S	35E		50' FNL	825' FWL	32.56582627	-103.41668443	LEA

Dedicated Acres 80.00	Infill or Defining Well	Defining Well API	Overlapping Spacing Unit (Y/N)	Consolidation Code
Order Numbers:			Well setbacks are under Common Ownership: <input type="checkbox"/> Yes <input type="checkbox"/> No	

Kick Off Point (KOP)

UL	Section	Township	Range	Lot	Ft. from N/S	Ft. from E/W	Latitude (NAD83)	Longitude (NAD83)	County
E	25	20S	35E		2596' FNL	825' FWL	32.54428932	-103.41670658	LEA

First Take Point (FTP)

UL	Section	Township	Range	Lot	Ft. from N/S	Ft. from E/W	Latitude (NAD83)	Longitude (NAD83)	County
E	25	20S	35E		2546' FNL	825' FWL	32.54442674	-103.41670626	LEA

Last Take Point (LTP)

UL	Section	Township	Range	Lot	Ft. from N/S	Ft. from E/W	Latitude (NAD83)	Longitude (NAD83)	County
D	24	20S	35E		100' FNL	825' FWL	32.56568884	-103.41668457	LEA

Unitized Area or Area of Uniform Interest	Spacing Unit Type: <input checked="" type="checkbox"/> Horizontal <input type="checkbox"/> Vertical	Ground Floor Elevation 3676'
---	---	---------------------------------

OPERATOR CERTIFICATIONS

I hereby certify that the information contained herein is true and complete to the best of my knowledge and belief, and, if the well is a vertical or directional well, that this organization either owns a working interest or unleased mineral interest in the land including the proposed bottom hole location or has a right to drill this well at this location pursuant to a contract with an owner of a working interest or unleased mineral interest, or to a voluntary pooling agreement or a compulsory pooling order heretofore entered by the division.

If this well is a horizontal well, I further certify that this organization has received the consent of at least one lessee or owner of a working interest or unleased mineral interest in each tract (in the target pool or formation) in which any part of the well's completed interval will be located or obtained a compulsory pooling order from the division.

Signature _____ Date 2/26/2025

Liz Velasco
Printed Name

lvelasco@btaoil.com
Email Address

SURVEYOR CERTIFICATIONS

I hereby certify that the well location shown on this plat was plotted from field notes of actual surveys made by me or under my supervision, and that the same is true and correct to the best of my belief.



Signature and Seal of Professional Surveyor

Certificate Number

21653

Date of Survey

FEBRUARY 14, 2025

ACREAGE DEDICATION PLATS

SAGE BRUSH 22302 25-24 STATE COM 1H

PAGE 2 OF 2

BHL
FNL 50' FWL 825', SECTION 24
NAD 83, SPCS NM EAST
X:823733.98' / Y:570794.27'
LAT:32.56582627 / LON:-103.41668443
NAD 27, SPCS NM EAST
X:782552.14' / Y:570731.88'
LAT:32.56570273 / LON:-103.41620031

LTP
FNL 100' FWL 825', SECTION 24
NAD 83, SPCS NM EAST
X:823734.36' / Y:570744.27'
LAT:32.56568884 / LON:-103.41668457
NAD 27, SPCS NM EAST
X:782552.52' / Y:570681.89'
LAT:32.56556531 / LON:-103.41620045

FTP
FNL 2546' FWL 825', SECTION 25
NAD 83, SPCS NM EAST
X:823794.28' / Y:563008.64'
LAT:32.54442674 / LON:-103.41670626
NAD 27, SPCS NM EAST
X:782612.17' / Y:562946.43'
LAT:32.54430302 / LON:-103.41622312

KOP
FNL 2596' FWL 825', SECTION 25
NAD 83, SPCS NM EAST
X:823794.61' / Y:562958.64'
LAT:32.54428932 / LON:-103.41670658
NAD 27, SPCS NM EAST
X:782612.50' / Y:562896.43'
LAT:32.54416559 / LON:-103.41622346

SHL
FNL 2170' FWL 1140', SECTION 25
NAD 83, SPCS NM EAST
X:824106.44' / Y:563387.49'
LAT:32.54546058 / LON:-103.41568277
NAD 27, SPCS NM EAST
X:782924.33' / Y:563325.27'
LAT:32.54533687 / LON:-103.41519964

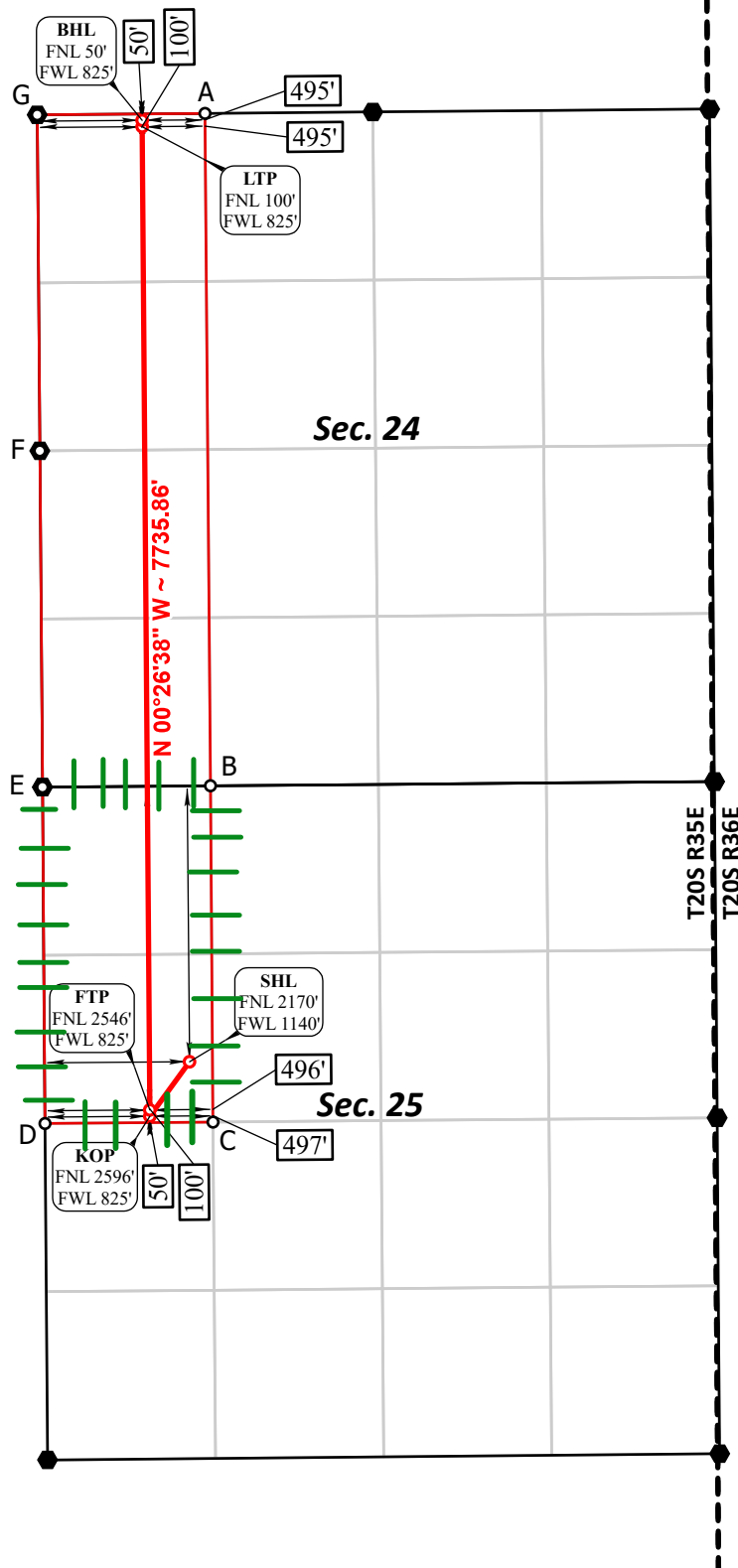

CORNER COORDINATES NAD 83, SPCS NM EAST	CORNER COORDINATES NAD 27, SPCS NM EAST
A - X: 824228.43' / Y: 570848.42'	A - X: 783046.58' / Y: 570786.03'
B - X: 824271.39' / Y: 565558.93'	B - X: 783089.36' / Y: 565496.66'
C - X: 824291.51' / Y: 562912.86'	C - X: 783109.38' / Y: 562850.65'
D - X: 822970.07' / Y: 562901.64'	D - X: 781787.97' / Y: 562839.43'
E - X: 822950.15' / Y: 565547.99'	E - X: 781768.14' / Y: 565485.72'
F - X: 822929.06' / Y: 568194.03'	F - X: 781747.15' / Y: 568131.70'
G - X: 822908.62' / Y: 570837.36'	G - X: 781726.80' / Y: 570774.96'

○ Drill Line Events ● Section Corners — Drill Line ⇄ Dimension Lines ■ Federal Leases ■ Project Area
All bearings and coordinates refer to New Mexico State Plane Coordinate System, East Zone, U.S. Survey Feet.

Distances/areas relative to NAD 83 grid measurements. Combined Scale Factor: 0.99981205 and a Convergence Angle: 0.44922778°



JOB No. BTA_0032_SB
REV 2 NDS 2/14/2025

Sante Fe Main Office
Phone: (505) 476-3441

General Information
Phone: (505) 629-6116

Online Phone Directory
<https://www.emnrd.nm.gov/ocd/contact-us>

State of New Mexico
Energy, Minerals and Natural Resources
Oil Conservation Division
1220 S. St Francis Dr.
Santa Fe, NM 87505

CONDITIONS

Action 481609

CONDITIONS

Operator: BTA OIL PRODUCERS, LLC 104 S Pecos Midland, TX 79701	OGRID: 260297
	Action Number: 481609
	Action Type: [C-103] Sub. APD Cancellation (C-103C)

CONDITIONS

Created By	Condition	Condition Date
keith.dziokonski	None	8/22/2025