

U.S. Department of the Interior  
BUREAU OF LAND MANAGEMENT

<b>Well Name:</b> CURRENT	<b>Well Location:</b> T30N / R11W / SEC 11 / SWNE / 36.828751 / -107.955902	<b>County or Parish/State:</b> SAN JUAN / NM
<b>Well Number:</b> 2	<b>Type of Well:</b> CONVENTIONAL GAS WELL	<b>Allottee or Tribe Name:</b>
<b>Lease Number:</b> NMSF078138A	<b>Unit or CA Name:</b> CURRENT	<b>Unit or CA Number:</b> NMNM75955
<b>US Well Number:</b> 3004522647	<b>Operator:</b> HILCORP ENERGY COMPANY	

### Subsequent Report

**Sundry ID:** 2867720

**Type of Submission:** Subsequent Report

**Type of Action:** Plug and Abandonment

**Date Sundry Submitted:** 08/11/2025

**Time Sundry Submitted:** 07:55

**Date Operation Actually Began:** 08/04/2025

**Actual Procedure:** Hilcorp Energy Company has plugged and abandoned the subject well on 8/8/2025 per the attached daily reports.

### SR Attachments

#### Actual Procedure

CURRENT\_2\_SR\_P\_A\_BLM\_Submitted\_20250811075449.pdf

Well Name: CURRENT

Well Location: T30N / R11W / SEC 11 /  
SWNE / 36.828751 / -107.955902County or Parish/State: SAN  
JUAN / NM

Well Number: 2

Type of Well: CONVENTIONAL GAS  
WELL

Allottee or Tribe Name:

Lease Number: NMSF078138A

Unit or CA Name: CURRENT

Unit or CA Number:  
NMNM75955

US Well Number: 3004522647

Operator: HILCORP ENERGY  
COMPANY**Operator**

I certify that the foregoing is true and correct. Title 18 U.S.C. Section 1001 and Title 43 U.S.C. Section 1212, make it a crime for any person knowingly and willfully to make to any department or agency of the United States any false, fictitious or fraudulent statements or representations as to any matter within its jurisdiction. Electronic submission of Sundry Notices through this system satisfies regulations requiring a

Operator Electronic Signature: PRISCILLA SHORTY

Signed on: AUG 11, 2025 07:55 AM

Name: HILCORP ENERGY COMPANY

Title: Regulatory Technician

Street Address: 382 ROAD 3100

City: AZTEC

State: NM

Phone: (505) 324-5188

Email address: PSHORTY@HILCORP.COM

**Field**

Representative Name:

Street Address:

City:

State:

Zip:

Phone:

Email address:

**BLM Point of Contact**

BLM POC Name: MATTHEW H KADE

BLM POC Title: Petroleum Engineer

BLM POC Phone: 5055647736

BLM POC Email Address: MKADE@BLM.GOV

Disposition: Accepted

Disposition Date: 08/20/2025

Signature: Matthew Kade

**CURRENT 2****30.045.22647****PLUG AND ABANDONMENT**

**8/4/2025** - CREW TRAVEL TO LOC. HELD PJSM. SERVICE & START EQUIP. PRE TRIP EQUIP. RIG MOVE P&A PKG TO LOC. LOTO. SPOT EQUIP. RU P&A PKG. CK PSI: TBG-0#, CSG-0#, BH-0#, BDW 0 MINS. FT BOP, ND WH. NU BOP. RU RF & TBG EQUIP. WORK TBG HANGER FREE. LD 218 JTS OF 2-3/8" J55. LAST 20 JTS FULL OF MUD. SIW, SDFN.

**8/5/2025** - CK PSI; TBG-0#, CSG-200#, BH-0#. BDW 5 MINS. TALLY, RABBIT & PU 2-3/8" WS. RIH W/ 4.5" SM TO 6850'. TOO H, LD SM. TIH W/ CR. S&R CR @ 6806'. PUMP 70 BBLS TO EST CIRC. PUMP 108 TOTAL BBLS. NO CSG TEST. NO RATE BELOW CR. TOO H LD STINGER. JSA RU DRAKE WL. RIH W/ CBL TOOL. LOG WELL FROM 6806' TO SURF. RD WL. TIH W/ TS TO CR. **UNABLE TO EST RATE BELOW CR, HEC RECEIVED APPROVAL TO SPOT 12 SX ON TOP OF CR. PLUG #1 FROM 6806' - 6652'. (154') (2 3/8X4.5") M&P 12 SKS CLASS G, 15.8PPG, 1.15YIELD, 2.4BLSRY, 1.4MIX, 25 DIS, LD TOC. TOO H. SIW, SDFN. JOE MAESTAS, BLM, ON LOCATION.**

**8/6/2025** - CK PSI; TBG-0#, CSG-0#, BH-0#. BDW 0 MINS. TIH **TAG TOC @ 6634'**. LD TBG TO PLUG #2. EST CIRC. NO CSG TEST. TOO H LD TS. JSA, RU DRAKE WL. RIH W/ TG & PERF @ 6020'. EST A RATE OF 2.0BPM @ 200# PSI. RD WL. TIH W/ 4.5" CR. S&R CR @ 5970'. **HEC ENGINEER SENT AN EMAIL TO BLM AND NMOC D VERIFYING APPROVAL FOR REVISED PROCEDURE BASED ON CBL RESULTS. PLUG #2 FROM 6020' - 5816'. (204') (2 3/8"X4.5"X7 7/8"OH) M&P 70 SKS CLASS G, 15.8PPG, 1.15YIELD, 14.3BLSRY, 2%CAL, 8.3MIX, 22.4DIS. LD TOC. REVERSE OUT. TOO H. LD STINGER. TIH W/ TS TO 4000'. SIW, WOC. TIH TAG TOC @ 5606'. BLM REP APPROVED TAG. LD TBG TO PLUG #3. NO CSG TEST. PLUG #3 FROM 5276' - 4968'. (308') (2 3/8X 4.5") M&P 24 SKS CLASS G, 15.8PPG, 1.15YIELD, 4.9BLSRY, 2.8MIX, 18.8DIS. LD TOC. REVERSE OUT. TOO H. SIW, WOC. SDFN. JOE MAESTAS, BLM, ON LOCATION.**

**8/7/2025** - CK PSI; TBG-0#, CSG-0#, BH-0#. BDW 0 MINS. TIH **TAG TOC @ 5002'**. BLM REP APPROVED TAG. LD TBG TO PLUG #4. TOO H. LD TS. JSA RU DRAKE WL. RIH W/ TG & PERF @ 4040'. EST A RATE OF 2.0BPM @ 400# PSI. RD WL. TIH W/ 4.5" CR. S&R CR @ 3990'. PSI TEST CSG TO 600# PSI FOR 30M MNS. TEST OK. **PLUG #4 FROM 4040' - 3300'. (2 3/8"X4.5"X8.74) M&P 252 SKS CLASS G, 15.8PPG, 1.15YIELD, 51BLSRY, 30MIX, 12DIS, 2%CAL, LD TOC. TOO H LD STINGER. TIH W/ TS TO 2500'. SIW. WOC. TIH TAG TOC @ 3356'. BLM REP APPROVED TAG. LD TBG TO PLUG #5. PSI TEST CSG TO 500# FOR 30 MINS. TEST OK. PLUG #5 FROM 2646' - 1799' (847')( 2 3/8"X4.5") M&P 66 SKS CLASS G, 15.8PPG, 1.15YIELD, 13.5BLSRY, 7.8MIX, 6.8DIS. LD TOC. LD TBG TO PLUG #6. PLUG #6 FROM 1190' - 882' (308')(2 3/8"X4.5) M&P 24 SKS CLASS G, 15.8PPG, 1.15YIELD, 4.9BLSRY, 2.8MIX, 3.3DIS. LD TOC. LD TBG TO SURF PLUG. RU DRAKE WL. RIH W/ TG & PERF @ 267'. EST CIRC OUT BH VALVE. RD WL. PUP TO 317'. **PLUG #7 FROM 317'- 0'. M&P 142SKS****

**CURRENT 2**

**30.045.22647**

**PLUG AND ABANDONMENT**

**CLASS G, 15.8PPG, 1.15YIELD, 29BLSRY, 16.9MIX. CIRC CEMENT TO SURF. LD ALL TBG. SIW, WOC. SDFN. JOE MAESTAS, BLM, ON LOCATION.**

**8/8/2025 - CK PSI; TBG-0#, CSG-0#, BH-0#. BDW 0 MINS. RD RF & TBG EQUIP. ND BOP, NU WH. DIG OUT WH. CUT & REMOVE WH. FIND TOC @ 7'. WELD & **INSTALL DHM @ 36.82857 N / 107.95651 W**. TOP OFF DHM & CELLAR W 24 SKS OF CLASS G, 15.8PPG, 1.15YIELD. RD P&A PKG. DRAIN EQUIP. CLEAN & SECURE LOC. MOL. **JOE MAESTAS, BLM, ON LOCATION.****

**WELL WAS PLUGGED AND ABANDONED ON 8/8/2025.**



## Current Schematic - Version 3

Well Name: CURRENT #2

API / UWI 3004522647	Surface Legal Location 011-030N-011W-G	Field Name San Juan Area 03	Route 0304	State/Province NEW MEXICO	Well Configuration Type
Ground Elevation (ft) 5,922.00	Original KB/RT Elevation (ft) 5,935.00	Tubing Hanger Elevation (ft)	RKB to GL (ft) 13.00	KB-Casing Flange Distance (ft)	KB-Tubing Hanger Distance (ft)
<b>Tubing Strings</b>					
Run Date 8/16/1999 00:00	Set Depth (ftKB) 6,909.00	String Max Nominal OD (in) 2 3/8	String Min Nominal ID (in) 2.00	Weight/Length (lb/ft) 4.70	Original Spud Date 9/4/1977 00:00

## Original Hole, CURRENT 2

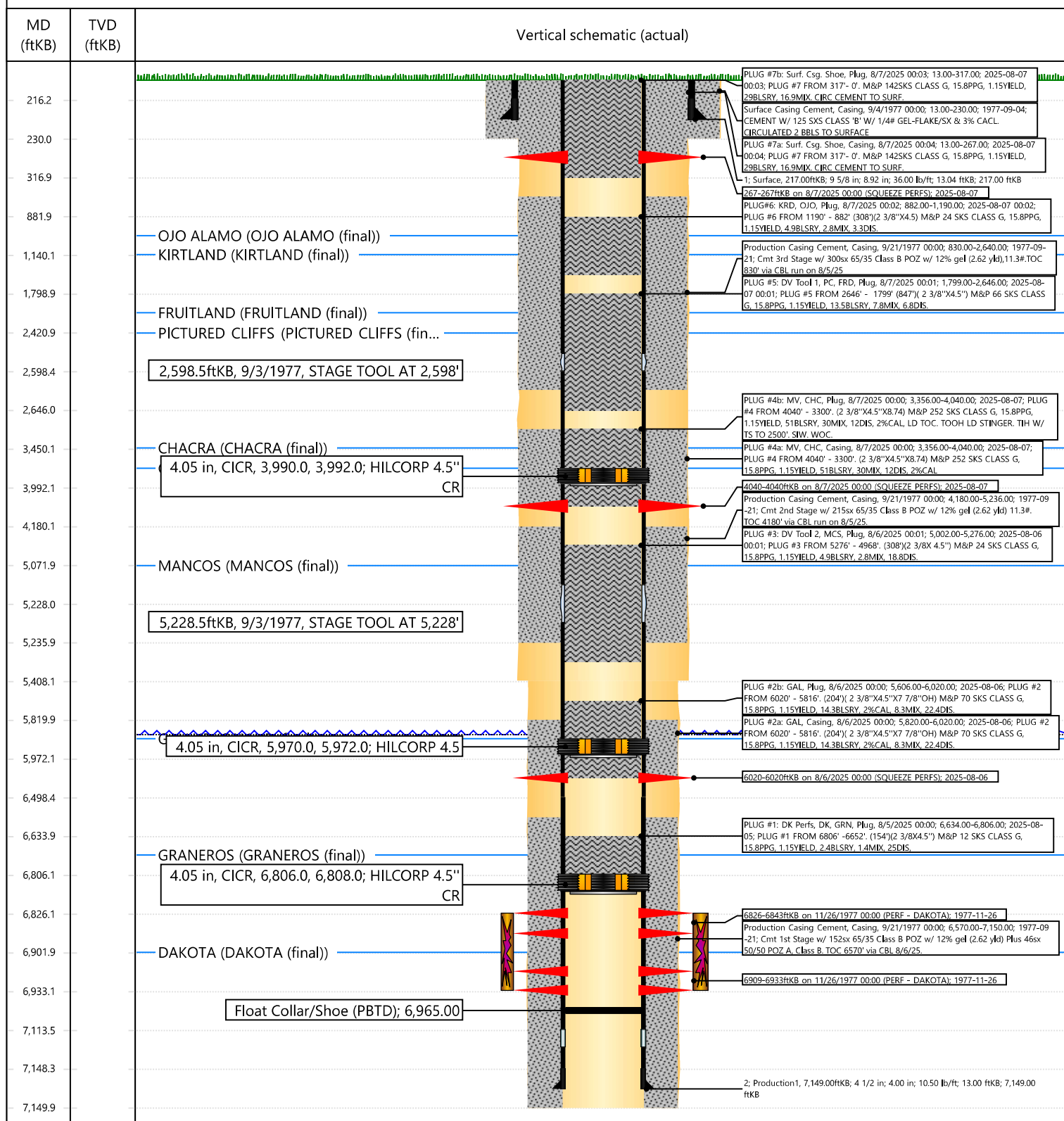









**Priscilla Shorty**

---

**From:** Diede, Loren, EMNRD <Loren.Diede@emnrd.nm.gov>  
**Sent:** Wednesday, August 6, 2025 2:12 PM  
**To:** Rennick, Kenneth G; Joe Zimmerman; Oscar Sanchez - (C); Kade, Matthew H  
**Cc:** Lee Murphy; Clay Padgett; John LaMond; Farmington Regulatory Techs; Maestas, Joseph I; Lucero, Virgil S  
**Subject:** RE: [EXTERNAL] P&A Revision Based on COA's: CURRENT #2 (API:API 30-045-22647)

**CAUTION:** External sender. DO NOT open links or attachments from UNKNOWN senders.

NMOCD agrees with revised procedure.

Loren

Thank you,  
Loren Diede  
Petroleum Specialist III  
Engineering Special Projects  
Oil Conservation Division  
1220 South St. Francis Drive  
Santa Fe, New Mexico 87505  
505-394-3582 OCD cell



---

**From:** Rennick, Kenneth G <krennick@blm.gov>  
**Sent:** Wednesday, August 6, 2025 2:10 PM  
**To:** Joe Zimmerman <Joseph.Zimmerman@hilcorp.com>; Diede, Loren, EMNRD <Loren.Diede@emnrd.nm.gov>; Oscar Sanchez - (C) <Oscar.Sanchez@hilcorp.com>; Kade, Matthew H <mkade@blm.gov>  
**Cc:** Lee Murphy <lmurphy@hilcorp.com>; Clay Padgett <cpadgett@hilcorp.com>; John LaMond <jlamond@hilcorp.com>; Farmington Regulatory Techs <FarmingtonRegulatoryTechs@hilcorp.com>; Maestas, Joseph I <jimaestas@blm.gov>; Lucero, Virgil S <vlucero@blm.gov>  
**Subject:** Re: [EXTERNAL] P&A Revision Based on COA's: CURRENT #2 (API:API 30-045-22647)

Hello Joe,

Looking through your attached updated procedure, I assume you actually meant the below with the bolded being the corrections.

If so, the BLM find procedure appropriate.

- Pumped extra cement on Plug #2 (GAL)
- Plug #3 (DV Tool 2 & MCS) changed to an inside plug only



- Plug #5 (DV Tool 1, PC, FRD) changed to an inside plug only
- Plug #6 (KRD & OJO) changed to an inside plug only
- This procedure also reflects the BLM's COA's to update formation tops for the Ojo Alamo, Fruitland, and Chacra

Kenneth (Kenny) Rennick

Petroleum Engineer

Bureau of Land Management  
Farmington Field Office  
6251 College Blvd  
Farmington, NM 87402

Email: [krennick@blm.gov](mailto:krennick@blm.gov)

Mobile & Text: 505.497.0019

---

**From:** Joe Zimmerman <[Joseph.Zimmerman@hilcorp.com](mailto:Joseph.Zimmerman@hilcorp.com)>

**Sent:** Wednesday, August 6, 2025 1:54 PM

**To:** Diede, Loren, EMNRD <[Loren.Diede@emnrd.nm.gov](mailto:Loren.Diede@emnrd.nm.gov)>; Rennick, Kenneth G <[krennick@blm.gov](mailto:krennick@blm.gov)>; Oscar Sanchez - (C) <[Oscar.Sanchez@hilcorp.com](mailto:Oscar.Sanchez@hilcorp.com)>; Kade, Matthew H <[mkade@blm.gov](mailto:mkade@blm.gov)>

**Cc:** Lee Murphy <[lmurphy@hilcorp.com](mailto:lmurphy@hilcorp.com)>; Clay Padgett <[cpadgett@hilcorp.com](mailto:cpadgett@hilcorp.com)>; John LaMond <[jlamond@hilcorp.com](mailto:jlamond@hilcorp.com)>; Farmington Regulatory Techs <[FarmingtonRegulatoryTechs@hilcorp.com](mailto:FarmingtonRegulatoryTechs@hilcorp.com)>; Maestas, Joseph I <[jimaestas@blm.gov](mailto:jimaestas@blm.gov)>; Lucero, Virgil S <[vlucero@blm.gov](mailto:vlucero@blm.gov)>

**Subject:** RE: [EXTERNAL] P&A Revision Based on COA's: CURRENT #2 (API:API 30-045-22647)

Kenny/Loren,

Per our conversations, here is the revised procedure based on the CBL results.

Things that changed:

- Pumped extra cement on Plug #3 (GAL)
- Plug #4 (DV Tool 1 & MCS) changed to an inside plug only
- Plug #5 (DV Tool 2, PC, FRD) changed to an inside plug only
- Plug #6 (KRD & OJO) changed to an inside plug only
- This procedure also reflects the BLM's COA's to update formation tops for the Ojo Alamo, Fruitland, and Chacra

Please let me know if there are any questions.

Thanks,

- Joe Z.

---

**From:** Diede, Loren, EMNRD <[Loren.Diede@emnrd.nm.gov](mailto:Loren.Diede@emnrd.nm.gov)>

**Sent:** Tuesday, August 5, 2025 3:06 PM

**To:** Rennick, Kenneth G <[krennick@blm.gov](mailto:krennick@blm.gov)>; Oscar Sanchez - (C) <[oscar.sanchez@hilcorp.com](mailto:oscar.sanchez@hilcorp.com)>; Joe Zimmerman <[Joseph.Zimmerman@hilcorp.com](mailto:Joseph.Zimmerman@hilcorp.com)>; Kade, Matthew H <[mkade@blm.gov](mailto:mkade@blm.gov)>  
**Cc:** Lee Murphy <[lmurphy@hilcorp.com](mailto:lmurphy@hilcorp.com)>; Clay Padgett <[cpadgett@hilcorp.com](mailto:cpadgett@hilcorp.com)>; John LaMond <[jlamond@hilcorp.com](mailto:jlamond@hilcorp.com)>; Farmington Regulatory Techs <[FarmingtonRegulatoryTechs@hilcorp.com](mailto:FarmingtonRegulatoryTechs@hilcorp.com)>; Maestas, Joseph I <[jimaestas@blm.gov](mailto:jimaestas@blm.gov)>; Lucero, Virgil S <[vlucero@blm.gov](mailto:vlucero@blm.gov)>  
**Subject:** RE: [EXTERNAL] P&A Revision Based on COA's: CURRENT #2 (API:API 30-045-22647)

**CAUTION:** External sender. DO NOT open links or attachments from UNKNOWN senders.

NMOCD agrees with BLM.

Loren Diede

Thank you,  
Loren Diede  
Petroleum Specialist III  
Engineering Special Projects  
Oil Conservation Division  
1220 South St. Francis Drive  
Santa Fe, New Mexico 87505  
505-394-3582 OCD cell



---

**From:** Rennick, Kenneth G <[krennick@blm.gov](mailto:krennick@blm.gov)>  
**Sent:** Tuesday, August 5, 2025 1:56 PM  
**To:** Oscar Sanchez - (C) <[oscar.sanchez@hilcorp.com](mailto:oscar.sanchez@hilcorp.com)>; Joe Zimmerman <[Joseph.Zimmerman@hilcorp.com](mailto:Joseph.Zimmerman@hilcorp.com)>; Kade, Matthew H <[mkade@blm.gov](mailto:mkade@blm.gov)>; Diede, Loren, EMNRD <[Loren.Diede@emnrd.nm.gov](mailto:Loren.Diede@emnrd.nm.gov)>  
**Cc:** Lee Murphy <[lmurphy@hilcorp.com](mailto:lmurphy@hilcorp.com)>; Clay Padgett <[cpadgett@hilcorp.com](mailto:cpadgett@hilcorp.com)>; John LaMond <[jlamond@hilcorp.com](mailto:jlamond@hilcorp.com)>; Farmington Regulatory Techs <[FarmingtonRegulatoryTechs@hilcorp.com](mailto:FarmingtonRegulatoryTechs@hilcorp.com)>; Maestas, Joseph I <[jimaestas@blm.gov](mailto:jimaestas@blm.gov)>; Lucero, Virgil S <[vlucero@blm.gov](mailto:vlucero@blm.gov)>  
**Subject:** Re: [EXTERNAL] P&A Revision Based on COA's: CURRENT #2 (API:API 30-045-22647)

The BLM finds the procedure appropriate.

Kenneth (Kenny) Rennick

Petroleum Engineer

Bureau of Land Management  
Farmington Field Office  
6251 College Blvd  
Farmington, NM 87402

Email: [krennick@blm.gov](mailto:krennick@blm.gov)  
Mobile & Text: 505.497.0019

---

**From:** Oscar Sanchez - (C) <[oscar.sanchez@hilcorp.com](mailto:oscar.sanchez@hilcorp.com)>  
**Sent:** Tuesday, August 5, 2025 1:42 PM  
**To:** Oscar Sanchez - (C) <[Oscar.Sanchez@hilcorp.com](mailto:Oscar.Sanchez@hilcorp.com)>; Rennick, Kenneth G <[krennick@blm.gov](mailto:krennick@blm.gov)>; Joe Zimmerman <[Joseph.Zimmerman@hilcorp.com](mailto:Joseph.Zimmerman@hilcorp.com)>; Kade, Matthew H <[mkade@blm.gov](mailto:mkade@blm.gov)>; Diede, Loren, EMNRD <[loren.diede@emnrd.nm.gov](mailto:loren.diede@emnrd.nm.gov)>  
**Cc:** Lee Murphy <[lmurphy@hilcorp.com](mailto:lmurphy@hilcorp.com)>; Clay Padgett <[cpadgett@hilcorp.com](mailto:cpadgett@hilcorp.com)>; John LaMond <[jlamond@hilcorp.com](mailto:jlamond@hilcorp.com)>; Farmington Regulatory Techs <[FarmingtonRegulatoryTechs@hilcorp.com](mailto:FarmingtonRegulatoryTechs@hilcorp.com)>; Maestas, Joseph I <[jimaestas@blm.gov](mailto:jimaestas@blm.gov)>  
**Subject:** [EXTERNAL] P&A Revision Based on COA's: CURRENT #2 (API:API 30-045-22647)

**This email has been received from outside of DOI - Use caution before clicking on links, opening attachments, or responding.**

Afternoon.. Fellas. CCWS #6 is on the CURRENT #2 API 30-045-22647. PER PLUG #1 we were unable to est a rate below CR set @ 6806'. Request to carry on with 12 sks on top of CR & WOC.

*Oscar Sanchez*

Wellsite Supervisor  
505-608-9185  
[Oscar.Sanchez@Hilcorp.com](mailto:Oscar.Sanchez@Hilcorp.com)

---

The information contained in this email message is confidential and may be legally privileged and is intended only for the use of the individual or entity named above. If you are not an intended recipient or if you have received this message in error, you are hereby notified that any dissemination, distribution, or copy of this email is strictly prohibited. If you have received this email in error, please immediately notify us by return email or telephone if the sender's phone number is listed above, then promptly and permanently delete this message.

While all reasonable care has been taken to avoid the transmission of viruses, it is the responsibility of the recipient to ensure that the onward transmission, opening, or use of this message and any attachments will not adversely affect its systems or data. No responsibility is accepted by the company in this regard and the recipient should carry out such virus and other checks as it considers appropriate.

---

The information contained in this email message is confidential and may be legally privileged and is intended only for the use of the individual or entity named above. If you are not an intended recipient or if you have received this message in error, you are hereby notified that any dissemination, distribution, or copy of this email is strictly prohibited. If you have received this email in error, please immediately notify us by return email or telephone if the sender's phone number is listed above, then promptly and permanently delete this message.

While all reasonable care has been taken to avoid the transmission of viruses, it is the responsibility of the recipient to ensure that the onward transmission, opening, or use of this message and any attachments will not adversely affect its systems or data. No responsibility is accepted by the company in this regard and the recipient should carry out such virus and other checks as it considers appropriate.

Sante Fe Main Office  
Phone: (505) 476-3441

General Information  
Phone: (505) 629-6116

Online Phone Directory  
<https://www.emnrd.nm.gov/oed/contact-us>

State of New Mexico  
Energy, Minerals and Natural Resources  
Oil Conservation Division  
1220 S. St Francis Dr.  
Santa Fe, NM 87505

CONDITIONS

Action 497701

CONDITIONS

Operator: HILCORP ENERGY COMPANY 1111 Travis Street Houston, TX 77002	OGRID: 372171
	Action Number: 497701
	Action Type: [C-103] Sub. Plugging (C-103P)

CONDITIONS

Created By	Condition	Condition Date
loren.diede	None	8/22/2025