

C-102  Submit Electronically Via OCD Permitting	State of New Mexico Energy, Minerals & Natural Resources Department OIL CONSERVATION DIVISION		Revised July 9, 2024	
	Submittal Type:	<input type="checkbox"/> Initial Submittal		
		<input checked="" type="checkbox"/> Amended Report		
		<input type="checkbox"/> As Drilled		

## WELL LOCATION INFORMATION

API Number <b>30-015-47580</b>	Pool Code <b>13354</b>	Pool Name <b>Corral Canyon; Bone Spring</b>
Property Code <b>329756</b>	Property Name <b>ROCK JELLY FEDERAL COM</b>	Well Number <b>704H</b>
OGRID No.	Operator Name <b>COG OPERATING LLC</b>	Ground Level Elevation <b>2978.4'</b>
Surface Owner: <input type="checkbox"/> State <input type="checkbox"/> Fee <input type="checkbox"/> Tribal <input checked="" type="checkbox"/> Federal		Mineral Owner: <input type="checkbox"/> State <input type="checkbox"/> Fee <input type="checkbox"/> Tribal <input checked="" type="checkbox"/> Federal

## Surface Location

UL	Section	Township	Range	Lot	Ft. from N/S	Ft. from E/W	Latitude	Longitude	County
<b>3</b>	<b>3</b>	<b>26-S</b>	<b>29-E</b>		<b>350 FNL</b>	<b>1500 FWL</b>	<b>32.078004°N</b>	<b>103.975866°W</b>	<b>EDDY</b>

## Bottom Hole Location

UL	Section	Township	Range	Lot	Ft. from N/S	Ft. from E/W	Latitude	Longitude	County
<b>M</b>	<b>15</b>	<b>26-S</b>	<b>29-E</b>		<b>50 FSL</b>	<b>1040 FWL</b>	<b>32.035361°N</b>	<b>103.977294°W</b>	<b>EDDY</b>

Dedicated Acres <b>1440</b>	Infill or Defining Well	Defining Well API <b>30-015-47580</b>	Overlapping Spacing Unit (Y/N)	Consolidation Code <b>Com</b>
Order Numbers.			Well setbacks are under Common Ownership: <input checked="" type="checkbox"/> Yes <input type="checkbox"/> No	

## Kick Off Point (KOP)

UL	Section	Township	Range	Lot	Ft. from N/S	Ft. from E/W	Latitude	Longitude	County
<b>3</b>	<b>3</b>	<b>26-S</b>	<b>29-E</b>		<b>350 FNL</b>	<b>1500 FWL</b>	<b>32.078004°N</b>	<b>103.975866°W</b>	<b>EDDY</b>



## First Take Point (FTP)

UL	Section	Township	Range	Lot	Ft. from N/S	Ft. from E/W	Latitude	Longitude	County
<b>4</b>	<b>3</b>	<b>26-S</b>	<b>29-E</b>		<b>100 FNL</b>	<b>1040 FWL</b>	<b>32.078690°N</b>	<b>103.977374°W</b>	<b>EDDY</b>

## Last Take Point (LTP)

UL	Section	Township	Range	Lot	Ft. from N/S	Ft. from E/W	Latitude	Longitude	County
<b>M</b>	<b>15</b>	<b>26-S</b>	<b>29-E</b>		<b>100 FSL</b>	<b>1040 FWL</b>	<b>32.035499°N</b>	<b>103.977292°W</b>	<b>EDDY</b>

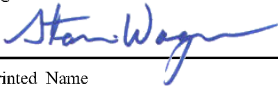
Unitized Area or Area of Uniform Interest	Spacing Unit Type <input checked="" type="checkbox"/> Horizontal <input type="checkbox"/> Vertical	Ground Floor Elevation: <b>2978.4'</b>
-------------------------------------------	----------------------------------------------------------------------------------------------------	-------------------------------------------

<b>OPERATOR CERTIFICATIONS</b>  <i>I hereby certify that the information contained herein is true and complete to the best of my knowledge and belief, and, if the well is a vertical or directional well, that this organization either owns a working interest or unleased mineral interest in the land including the proposed bottom hole location or has a right to drill this well at this location pursuant to a contract with an owner of a working interest or unleased mineral interest, or to a voluntary pooling agreement or a compulsory pooling order heretofore entered by the division.</i>  <i>If this well is a horizontal well, I further certify that this organization has received the consent of at least one lessee or owner of a working interest or unleased mineral interest in each tract (in the target pool or formation) in which any part of the well's completed interval will be located or obtained a compulsory pooling order from the division.</i>		<b>SURVEYOR CERTIFICATIONS</b>  <i>I hereby certify that the well location shown on this plat was plotted from field notes of actual surveys made by me or under my supervision, and that the same is true and correct to the best of my belief.</i>	
Signature 	Date <b>12/05/2023</b>	Signature and Seal of Professional Surveyor 	
Printed Name <b>Stan Wagner</b>	Certificate Number <b>17777</b>	Date of Survey <b>DECEMBER 13, 2021</b>	
Email Address		W.O.#25-1095	DRAWN BY: WN PAGE 1 OF 2

Note: No allowable will be assigned to this completion until all interests have been consolidated or a non-standard unit has been approved by the division.

This grid represents a standard section. You may superimpose a non-standard section, or larger area, over this grid. Operators must outline the dedicated acreage in a red box, clearly show the well surface location and bottom hole location, if it is directionally drilled, with the dimensions from the section lines in the cardinal directions. If this is a horizontal wellbore show on this plat the location of the First Take Point and Last Take Point, and the point within the Completed interval (other than the First Take Point or Last Take Point) that is closest to any outer boundary of the tract.

Surveyors shall use the latest United States government survey or dependent resurvey. Well locations will be in reference to the New Mexico Principal Meridian. If the land is not surveyed, contact the OCD Engineering Bureau. Independent subdivision surveys will not be acceptable.

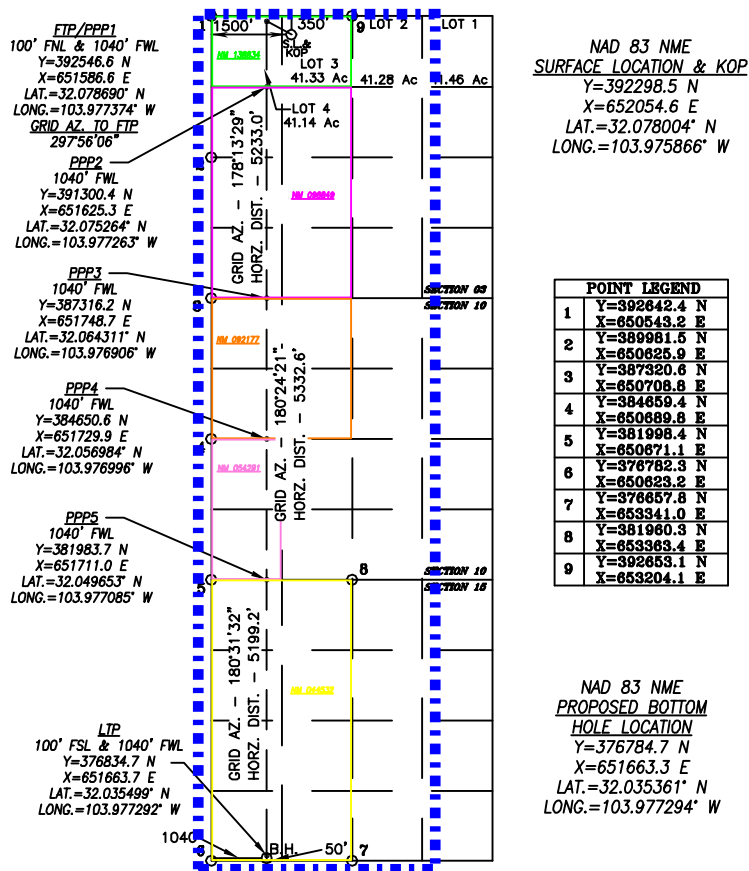

Sante Fe Main Office  
Phone: (505) 476-3441

General Information  
Phone: (505) 629-6116

Online Phone Directory  
<https://www.emnrd.nm.gov/ocd/contact-us>

State of New Mexico  
Energy, Minerals and Natural Resources  
Oil Conservation Division  
1220 S. St Francis Dr.  
Santa Fe, NM 87505

CONDITIONS

Action 498941

CONDITIONS

Operator: COG OPERATING LLC 550 West Texas Avenue Midland, TX 79701	OGRID: 231269
	Action Number: 498941
	Action Type: [C-102] Well Location & Acreage Plat (C-102)

CONDITIONS

Created By	Condition	Condition Date
ward.rikala	None	8/25/2025