

Santa Fe Main Office
Phone: (505) 476-3441
General Information
Phone: (505) 629-6116

State of New Mexico
Energy, Minerals and Natural Resources

Form C-103
Revised July 18, 2013

Online Phone Directory Visit:
<https://www.emnrd.nm.gov/oed/contact-us/>

OIL CONSERVATION DIVISION
1220 South St. Francis Dr.
Santa Fe, NM 87505

SUNDRY NOTICES AND REPORTS ON WELLS (DO NOT USE THIS FORM FOR PROPOSALS TO DRILL OR TO DEEPEN OR PLUG BACK TO A DIFFERENT RESERVOIR. USE "APPLICATION FOR PERMIT" (FORM C-101) FOR SUCH PROPOSALS.)		WELL API NO. 30-045-24262
1. Type of Well: Oil Well <input checked="" type="checkbox"/> Gas Well <input type="checkbox"/> Other <input type="checkbox"/>		5. Indicate Type of Lease STATE <input type="checkbox"/> FEE <input type="checkbox"/> X
2. Name of Operator Petro Mex LLC		6. State Oil & Gas Lease No.
3. Address of Operator PO Box 6724 Farmington NM 87499		7. Lease Name or Unit Agreement Name Dorothy
4. Well Location Unit Letter <u>I</u> : <u>1840</u> feet from the <u>S</u> line and <u>520</u> feet from the <u>E</u> line Section <u>11</u> Township <u>29N</u> Range <u>15W</u> NMPM County <u>San Juan</u>		8. Well Number 001
11. Elevation (Show whether DR, RKB, RT, GR, etc.)		9. OGRID Number 236452
10. Pool name or Wildcat Cha Cha Gallup		

12. Check Appropriate Box to Indicate Nature of Notice, Report or Other Data

NOTICE OF INTENTION TO:

PERFORM REMEDIAL WORK ☐ PLUG AND ABANDON ☒
 TEMPORARILY ABANDON ☐ CHANGE PLANS ☐
 PULL OR ALTER CASING ☐ MULTIPLE COMPL ☐
 DOWNHOLE COMMINGLE ☐
 CLOSED-LOOP SYSTEM ☐
 OTHER: ☐

SUBSEQUENT REPORT OF:

REMEDIAL WORK ☐ ALTERING CASING ☐
 COMMENCE DRILLING OPNS. ☐ P AND A ☒
 CASING/CEMENT JOB ☐
 OTHER: ☐

13. Describe proposed or completed operations. (Clearly state all pertinent details, and give pertinent dates, including estimated date of starting any proposed work). SEE RULE 19.15.7.14 NMAC. For Multiple Completions: Attach wellbore diagram of proposed completion or recompletion.

Petro Mex LLC P&A the Dorothy 1 on 5/22/2024
See attached plugging report and schematic

Spud Date:

Rig Release Date:

I hereby certify that the information above is true and complete to the best of my knowledge and belief.

SIGNATURE Susan Wilson TITLE Secretary DATE 5/14/2025

Type or print name Susan Wilson E-mail address: susan.64.wilson@gmail.com PHONE: 5058016432

For State Use Only

APPROVED BY: _____ TITLE _____ DATE _____

Conditions of Approval (if any):

Petro Mex LLC
PO Box 6724
Farmington NM 87499

Plug and Abandonment Reports

Dorothy #001

API# 30-045-24262

1840 FSL, 520 FEL Section 11-T29N-R15W

San Juan County, NM

Plugging Work Details:

05/16/2024 MIRU Pulled tubing. SDFN

05/17/2024 WL Set CICR @ 4241' Circ w FW. SDFN

05/20/2024 RU Crew. PT casing to 600 psi- Good test. Stinger & TIH tagged CICR @ 4241'. **Plug #1 (4241-4119) mix & pumped 5.1 bbls below CICR.** Sting out & continue to pump 4.2 bbls on top of CICR 34.8 sx, 9.3bbls, 6.17 mix WTR @ 1.15 yield. NMOCD representative on location. SDFN

05/21/2024 RU crew. Tagged @ 4119'. LD joints. TOOH. Remove stinger. TIH. **Plug #2 (3018'-2738') mix & pumped 21.8 sx Class G Cmt (4.5 bbls, 3.8 mix FW @ 1.15 yield. Displaced w/ 10.1 bbls).** TIH tagged.

Plug #3 (1333'-1174') mix & pumped 21.1 sx Class G cmt (2.47 bbls, 2.14 mix FW @ 1.15 yield) Pull & lay down joints. WOC. SDFN.

Plug#4 (860'-701') mix & pumped 21.1 sx Class G cmt (2.47 bbls, 2.14 mix FW @ 1.15 yield) Pull & lay down joints.

Plug#5 (352'-surface') mix & pumped 27.4 sx Class G cmt (6.61 bbls, 4.8 mix FW @ 1.15 yield) Pull & lay down joints, WOC. SDFN

05/22/2024 RU. Tagged @ 44'. Welder cut WH off. Welded dry hole marker plate. Tagged annulus @ 25'. Mix & pumped 9.8 bbls, 2bbls, 1.76 bbls of FW & 1.15 yield. Filled up annulus w/ 1.13 bbls & 4.5" casing w/ 70 bbls. Flushed w/ FW to surface. Verified good cement to surface by NMOCD representative. Weld name plate to WH. Black filled hole. **P&A complete @ 09:50 hrs on 05/22/2024.**

Google Maps



Imagery ©2025 Airbus, Maxar Technologies, Map data ©2025 100 ft

Submit 1 Copy To Appropriate District Office
 District I – (575) 393-6161
 1625 N. French Dr., Hobbs, NM 88240
 District II – (575) 748-1283
 811 S. First St., Artesia, NM 88210
 District III – (505) 334-6178
 1000 Rio Brazos Rd., Aztec, NM 87410
 District IV – (505) 476-3460
 1220 S. St. Francis Dr., Santa Fe, NM 87505

State of New Mexico
 Energy, Minerals and Natural Resources

Form C-103
 Revised July 18, 2013

OIL CONSERVATION DIVISION
 1220 South St. Francis Dr.
 Santa Fe, NM 87505

WELL API NO. 30-045-24262
5. Indicate Type of Lease STATE <input type="checkbox"/> FEE X <input checked="" type="checkbox"/>
6. State Oil & Gas Lease No. FEE
7. Lease Name or Unit Agreement Name Dorthy
8. Well Number #1
9. OGRID Number
10. Pool name or Wildcat Cha Cha Gallup

SUNDRY NOTICES AND REPORTS ON WELLS (DO NOT USE THIS FORM FOR PROPOSALS TO DRILL OR TO DEEPEN OR PLUG BACK TO A DIFFERENT RESERVOIR. USE "APPLICATION FOR PERMIT" (FORM C-101) FOR SUCH PROPOSALS.) 1. Type of Well: Oil Well X <input checked="" type="checkbox"/> Gas Well <input type="checkbox"/> Other <input type="checkbox"/> 2. Name of Operator Petro Mex LLC 3. Address of Operator PO Box 6724 Farmington NM 87499 4. Well Location Unit Letter <u>I</u> : <u>1840</u> feet from the <u>South</u> line and <u>520</u> feet from the <u>East</u> line Section <u>11</u> Township <u>29N</u> Range <u>15W</u> NMPM County <u>San Juan</u> 11. Elevation (Show whether DR, RKB, RT, GR, etc.) 5170'	
---	--

12. Check Appropriate Box to Indicate Nature of Notice, Report or Other Data

NOTICE OF INTENTION TO: PERFORM REMEDIAL WORK <input type="checkbox"/> PLUG AND ABANDON <input type="checkbox"/> TEMPORARILY ABANDON <input type="checkbox"/> CHANGE PLANS <input type="checkbox"/> PULL OR ALTER CASING <input type="checkbox"/> MULTIPLE COMPL <input type="checkbox"/> DOWNHOLE COMMINGLE <input type="checkbox"/> CLOSED-LOOP SYSTEM <input type="checkbox"/> OTHER: <input type="checkbox"/>		SUBSEQUENT REPORT OF: REMEDIAL WORK <input type="checkbox"/> ALTERING CASING <input type="checkbox"/> COMMENCE DRILLING OPNS. <input type="checkbox"/> P AND A <input type="checkbox"/> CASING/CEMENT JOB <input type="checkbox"/> OTHER: <input type="checkbox"/>	
--	--	---	--

13. Describe proposed or completed operations. (Clearly state all pertinent details, and give pertinent dates, including estimated date of starting any proposed work). SEE RULE 19.15.7.14 NMAC. For Multiple Completions: Attach wellbore diagram of proposed completion or recompletion.

Operator and Land Owner would like to put subgrade PNA marker due to future farm activity.

Land Owner

Spud Date:

Rig Release Date:

I hereby certify that the information above is true and complete to the best of my knowledge and belief.

SIGNATURE

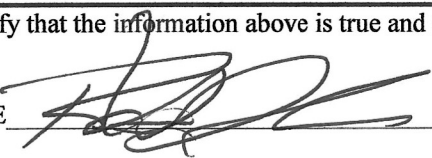

TITLE

Company Man

DATE

5-17-24

Type or print name

E-mail address:

PHONE:

For State Use Only

APPROVED BY:

TITLE

DATE

Conditions of Approval (if any):

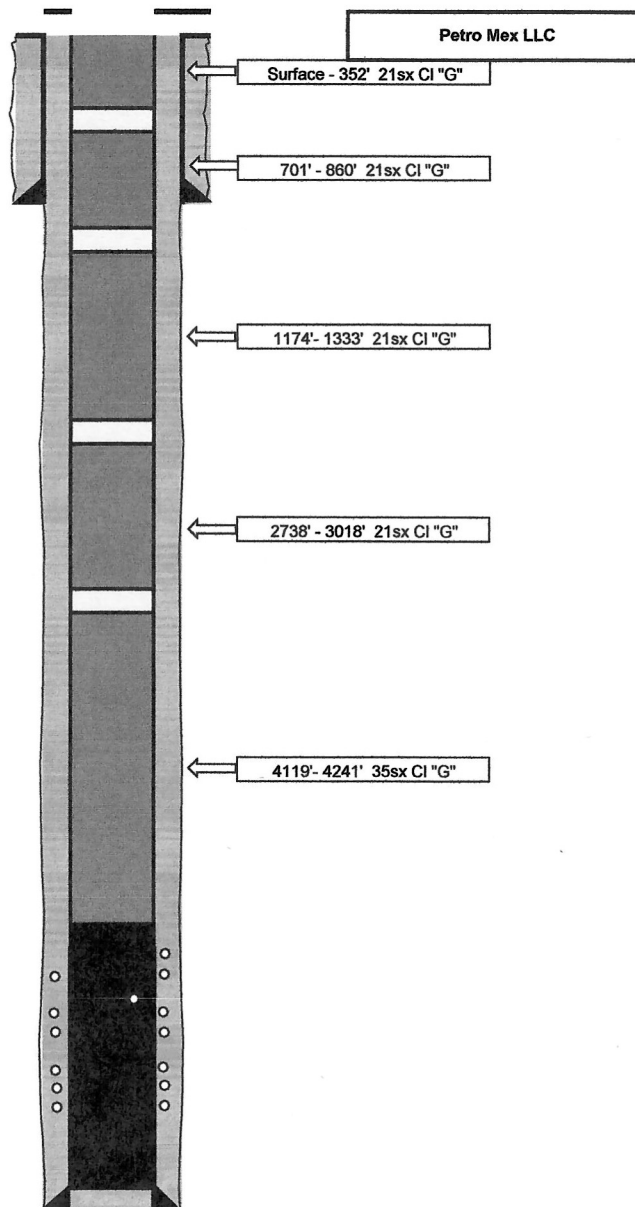

[illegible]

Sante Fe Main Office
Phone: (505) 476-3441

General Information
Phone: (505) 629-6116

Online Phone Directory
<https://www.emnrd.nm.gov/oed/contact-us>

State of New Mexico
Energy, Minerals and Natural Resources
Oil Conservation Division
1220 S. St Francis Dr.
Santa Fe, NM 87505

CONDITIONS

Action 497823

CONDITIONS

Operator: PETRO MEX LLC P.O. Box 6724 Farmington, NM 87499	OGRID: 236452
	Action Number: 497823
	Action Type: [C-103] Sub. Plugging (C-103P)

CONDITIONS

Created By	Condition	Condition Date
jagarcia	Please submit a C-103Q for an onsite inspection once complete and inspection is complete the site may be released.	8/25/2025