

Well Name	Well Number	US Well Number	Lease Number	Case Number	Operator
POKER LAKE	107H	3001553217	NMLC068431	NMNM71016X	XTO PERMIAN
POKER LAKE	127H	3001553222	NMLC068431	NMNM71016X	XTO PERMIAN
POKER LAKE	108H	3001553216	NMLC068430	NMNM71016X	XTO PERMIAN
POKER LAKE	154H	3001553254	NMLC068431	NMNM71016X	XTO PERMIAN
POKER LAKE	105H	3001553215	NMLC068430	NMNM71016X	XTO PERMIAN

Notice of Intent

Sundry ID: 2859779

Type of Submission: Notice of Intent

Date Sundry Submitted: 06/24/2025

Date proposed operation will begin: 06/24/2025

Type of Action: APD Change

Time Sundry Submitted: 01:32

Procedure Description: (105H- 30-015-53215) XTO Permian Operating LLC respectfully requests to make the following changes for: Pool name & code: f/ WILDCAT; LWR BONE SPRING (97753) t/ (97798) WILDCAT G-06 S243026M, (97753) WILDCAT S243006B; LWR BONE SPRING Dedicated acres: f/ 800 t/ 640 dedicated to the 97798 & 160 dedicated to 97753- NE/4 Attachments: Updated C-102 on new required form. No new surface disturbance. (107H- 30-015-53217,108H- 30-015-53216,127H- 30-015-53222 & 154H- 30-015-53254) XTO Permian Operating LLC respectfully requests to make the following changes for: Pool name & code: f/ WILDCAT; BONE SPRING (97798) t/ (97798) WILDCAT G-06 S243026M, (97753) WILDCAT S243006B; LWR BONE SPRING Dedicated acres: f/ 800 t/ 640 dedicated to the 97798 & 160 dedicated to 97753- NE/4 Attachments: Updated C-102 on new required form. No new surface disturbance.

NOI Attachments

Procedure Description

- POKER_LAKE_UNIT_21_DTD_154H_97798_C102_AMENDED_FINAL_06_12_2025_20250624133144.pdf
- POKER_LAKE_UNIT_21_DTD_127H_97798_C102_AMENDED_FINAL_06_12_2025_20250624133142.pdf
- POKER_LAKE_UNIT_21_DTD_127H_97753_C102_AMENDED_FINAL_06_12_2025_20250624133141.pdf
- POKER_LAKE_UNIT_21_DTD_154H_97753_C102_AMENDED_FINAL_06_12_2025_20250624133143.pdf
- POKER_LAKE_UNIT_21_DTD_107H_97753_C102_AMENDED_FINAL_06_12_2025_20250624133118.pdf
- POKER_LAKE_UNIT_21_DTD_105H_97753_C102_AMENDED_FINAL_06_12_2025_20250624133117.pdf
- POKER_LAKE_UNIT_21_DTD_107H_97798_C102_AMENDED_FINAL_06_12_2025_20250624133117.pdf
- POKER_LAKE_UNIT_21_DTD_108H_97798_C102_AMENDED_FINAL_06_12_2025_20250624133118.pdf

POKER_LAKE_UNIT_21_DTD_108H_97753_C102_AMENDED_FINAL_06_12_2025_20250624133117.pdf

POKER_LAKE_UNIT_21_DTD_105H_97798_C102_AMENDED_FINAL_06_12_2025_20250624133117.pdf

Operator

I certify that the foregoing is true and correct. Title 18 U.S.C. Section 1001 and Title 43 U.S.C. Section 1212, make it a crime for any person knowingly and willfully to make to any department or agency of the United States any false, fictitious or fraudulent statements or representations as to any matter within its jurisdiction. Electronic submission of Sundry Notices through this system satisfies regulations requiring a

Operator Electronic Signature: LACEY GRANILLO

Signed on: JUN 24, 2025 01:32 PM

Name: XTO PERMIAN OPERATING LLC

Title: Regulatory Analyst

Street Address: 6401 HOLIDAY HILL ROAD

City: MIDLAND**State:** TX

Phone: (432) 894-0057

Email address: LACEY.GRANILLO@EXXONMOBIL.COM

Field

Representative Name:

Street Address:

City:**State:****Zip:**

Phone:

Email address:

BLM Point of Contact

BLM POC Name: MARIAH HUGHES

BLM POC Title: Land Law Examiner

BLM POC Phone: 5752345972

BLM POC Email Address: mhughes@blm.gov

Disposition: Approved

Disposition Date: 07/07/2025

Signature: Cody Layton Assistant Field Manager

Form 3160-5 (June 2019)	UNITED STATES DEPARTMENT OF THE INTERIOR BUREAU OF LAND MANAGEMENT	FORM APPROVED OMB No. 1004-0137 Expires: October 31, 2021
SUNDRY NOTICES AND REPORTS ON WELLS <i>Do not use this form for proposals to drill or to re-enter an abandoned well. Use Form 3160-3 (APD) for such proposals.</i>		5. Lease Serial No. MULTIPLE
		6. If Indian, Allottee or Tribe Name MULTIPLE

SUBMIT IN TRIPLICATE - Other instructions on page 2		7. If Unit of CA/Agreement, Name and/or No. MULTIPLE
1. Type of Well <input type="checkbox"/> Oil Well <input type="checkbox"/> Gas Well <input type="checkbox"/> Other		8. Well Name and No. MULTIPLE
2. Name of Operator XTO PERMIAN OPERATING LLC		9. API Well No. MULTIPLE
3a. Address 6401 HOLIDAY HILL ROAD BLDG 5, MIDLAND,	3b. Phone No. (include area code) (432) 683-2277	10. Field and Pool or Exploratory Area MULTIPLE
4. Location of Well (Footage, Sec., T.,R.,M., or Survey Description) MULTIPLE		11. Country or Parish, State MULTIPLE

12. CHECK THE APPROPRIATE BOX(ES) TO INDICATE NATURE OF NOTICE, REPORT OR OTHER DATA				
TYPE OF SUBMISSION	TYPE OF ACTION			
<input checked="" type="checkbox"/> Notice of Intent	<input type="checkbox"/> Acidize	<input type="checkbox"/> Deepen	<input type="checkbox"/> Production (Start/Resume)	<input type="checkbox"/> Water Shut-Off
<input type="checkbox"/> Subsequent Report	<input type="checkbox"/> Alter Casing	<input type="checkbox"/> Hydraulic Fracturing	<input type="checkbox"/> Reclamation	<input type="checkbox"/> Well Integrity
<input type="checkbox"/> Final Abandonment Notice	<input type="checkbox"/> Casing Repair	<input type="checkbox"/> New Construction	<input type="checkbox"/> Recomplete	<input type="checkbox"/> Other
	<input checked="" type="checkbox"/> Change Plans	<input type="checkbox"/> Plug and Abandon	<input type="checkbox"/> Temporarily Abandon	
	<input type="checkbox"/> Convert to Injection	<input type="checkbox"/> Plug Back	<input type="checkbox"/> Water Disposal	

13. Describe Proposed or Completed Operation: Clearly state all pertinent details, including estimated starting date of any proposed work and approximate duration thereof. If the proposal is to deepen directionally or recompleate horizontally, give subsurface locations and measured and true vertical depths of all pertinent markers and zones. Attach the Bond under which the work will be perfonned or provide the Bond No. on file with BLM/BIA. Required subsequent reports must be filed within 30 days following completion of the involved operations. If the operation results in a multiple completion or recompleation in a new interval, a Form 3160-4 must be filed once testing has been completed. Final Abandonment Notices must be filed only after all requirements, including reclamation, have been completed and the operator has detennined that the site is ready for final inspection.)

(105H- 30-015-53215)
XTO Permian Operating LLC respectfully requests to make the following changes for:
Pool name & code: f/ WILDCAT; LWR BONE SPRING (97753)
t/ (97798) WILDCAT G-06 S243026M, (97753) WILDCAT S243006B; LWR BONE SPRING
Dedicated acres: f/ 800 t/ 640 dedicated to the 97798 & 160 dedicated to 97753- NE/4
Attachments: Updated C-102 on new required form. No new surface disturbance.

(107H- 30-015-53217,108H- 30-015-53216,127H- 30-015-53222 & 154H- 30-015-53254)
XTO Permian Operating LLC respectfully requests to make the following changes for:
Pool name & code: f/ WILDCAT; BONE SPRING (97798)
t/ (97798) WILDCAT G-06 S243026M, (97753) WILDCAT S243006B; LWR BONE SPRING
Dedicated acres: f/ 800 t/ 640 dedicated to the 97798 & 160 dedicated to 97753- NE/4
Continued on page 3 additional information

14. I hereby certify that the foregoing is true and correct. Name (Printed/Typed) LACEY GRANILLO / Ph: (432) 894-0057	Title Regulatory Analyst
Signature (Electronic Submission)	Date 06/24/2025

THE SPACE FOR FEDERAL OR STATE OFFICE USE		
Approved by MARIAH HUGHES / Ph: (575) 234-5972 / Approved	Title Land Law Examiner	Date 07/07/2025
Conditions of approval, if any, are attached. Approval of this notice does not warrant or certify that the applicant holds legal or equitable title to those rights in the subject lease which would entitle the applicant to conduct operations thereon.	Office CARLSBAD	

Title 18 U.S.C Section 1001 and Title 43 U.S.C Section 1212, make it a crime for any person knowingly and willfully to make to any department or agency of the United States any false, fictitious or fraudulent statements or representations as to any matter within its jurisdiction.

(Instructions on page 2)

GENERAL INSTRUCTIONS

This form is designed for submitting proposals to perform certain well operations and reports of such operations when completed as indicated on Federal and Indian lands pursuant to applicable Federal law and regulations. Any necessary special instructions concerning the use of this form and the number of copies to be submitted, particularly with regard to local area or regional procedures and practices, are either shown below, will be issued by or may be obtained from the local Federal office.

SPECIFIC INSTRUCTIONS

Item 4 - Locations on Federal or Indian land should be described in accordance with Federal requirements. Consult the local Federal office for specific instructions.

Item 13: Proposals to abandon a well and subsequent reports of abandonment should include such special information as is required by the local Federal office. In addition, such proposals and reports should include reasons for the abandonment; data on any former or present productive zones or other zones with present significant fluid contents not sealed off by cement or otherwise; depths (top and bottom) and method of placement of cement plugs; mud or other material placed below, between and above plugs; amount, size, method of parting of any casing, liner or tubing pulled and the depth to the top of any tubing left in the hole; method of closing top of well and date well site conditioned for final inspection looking for approval of the abandonment. If the proposal will involve **hydraulic fracturing operations**, you must comply with 43 CFR 3162.3-3, including providing information about the protection of usable water. Operators should provide the best available information about all formations containing water and their depths. This information could include data and interpretation of resistivity logs run on nearby wells. Information may also be obtained from state or tribal regulatory agencies and from local BLM offices.

NOTICES

The privacy Act of 1974 and the regulation in 43 CFR 2.48(d) provide that you be furnished the following information in connection with information required by this application.

AUTHORITY: 30 U.S.C. 181 et seq., 351 et seq., 25 U.S.C. 396; 43 CFR 3160.

PRINCIPAL PURPOSE: The information is used to: (1) Evaluate, when appropriate, approve applications, and report completion of subsequent well operations, on a Federal or Indian lease; and (2) document for administrative use, information for the management, disposal and use of National Resource lands and resources, such as: (a) evaluating the equipment and procedures to be used during a proposed subsequent well operation and reviewing the completed well operations for compliance with the approved plan; (b) requesting and granting approval to perform those actions covered by 43 CFR 3162.3-2, 3162.3-3, and 3162.3-4; (c) reporting the beginning or resumption of production, as required by 43 CFR 3162.4-1(c) and (d) analyzing future applications to drill or modify operations in light of data obtained and methods used.

ROUTINE USES: Information from the record and/or the record will be transferred to appropriate Federal, State, local or foreign agencies, when relevant to civil, criminal or regulatory investigations or prosecutions in connection with congressional inquiries or to consumer reporting agencies to facilitate collection of debts owed the Government.

EFFECT OF NOT PROVIDING THE INFORMATION: Filing of this notice and report and disclosure of the information is mandatory for those subsequent well operations specified in 43 CFR 3162.3-2, 3162.3-3, 3162.3-4.

The Paperwork Reduction Act of 1995 requires us to inform you that:

The BLM collects this information to evaluate proposed and/or completed subsequent well operations on Federal or Indian oil and gas leases.

Response to this request is mandatory.

The BLM would like you to know that you do not have to respond to this or any other Federal agency-sponsored information collection unless it displays a currently valid OMB control number.

BURDEN HOURS STATEMENT: Public reporting burden for this form is estimated to average 8 hours per response, including the time for reviewing instructions, gathering and maintaining data, and completing and reviewing the form. Direct comments regarding the burden estimate or any other aspect of this form to U.S. Department of the Interior, Bureau of Land Management (1004-0137), Bureau Information Collection Clearance Officer (WO-630), 1849 C St., N.W., Mail Stop 401 LS, Washington, D.C. 20240

Additional Information

Additional Remarks

Attachments: Updated C-102 on new required form. No new surface disturbance.

Batch Well Data

POKER LAKE UNIT 21 DTD 127H, US Well Number: 3001553222, Case Number: NMNM71016X, Lease Number: NMLC068431,
Operator:XTO PERMIAN OPERATING LLC

POKER LAKE UNIT 21 DTD 108H, US Well Number: 3001553216, Case Number: NMNM71016X, Lease Number: NMLC068430,
Operator:XTO PERMIAN OPERATING LLC

POKER LAKE UNIT 21 DTD 107H, US Well Number: 3001553217, Case Number: NMNM71016X, Lease Number: NMLC068431,
Operator:XTO PERMIAN OPERATING LLC

POKER LAKE UNIT 21 DTD 154H, US Well Number: 3001553254, Case Number: NMNM71016X, Lease Number: NMLC068431,
Operator:XTO PERMIAN OPERATING LLC

POKER LAKE UNIT 21 DTD 105H, US Well Number: 3001553215, Case Number: NMNM71016X, Lease Number: NMLC068430,
Operator:XTO PERMIAN OPERATING LLC

Santa Fe Main Office Phone: (505) 476-3441 General Information Phone: (505) 629-6116 Online Phone Directory Visit: https://www.emnrd.nm.gov/ocd/contact-us/	State of New Mexico Energy, Minerals & Natural Resources Department OIL CONSERVATION DIVISION	C-102 Revised July 9, 2024 Submit Electronically via OCD Permitting	
		Submittal Type:	<input type="checkbox"/> Initial Submittal
			<input checked="" type="checkbox"/> Amended Report
		<input type="checkbox"/> As Drilled	

WELL LOCATION INFORMATION

API Number 30-015-53216	Pool Code 97798	Pool Name WILDCAT G-06 S243026M; BONE SPRING
Property Code	Property Name POKER LAKE UNIT 21 DTD	Well Number 108H
OGRID No. 373075	Operator Name XTO PERMIAN OPERATING, LLC	Ground Level Elevation 3395'
Surface Owner: <input checked="" type="checkbox"/> State <input type="checkbox"/> Fee <input type="checkbox"/> Tribal <input type="checkbox"/> Federal		Mineral Owner: <input checked="" type="checkbox"/> State <input type="checkbox"/> Fee <input type="checkbox"/> Tribal <input checked="" type="checkbox"/> Federal

Surface Location

UL	Section	Township	Range	Lot	Ft. from N/S	Ft. from E/W	Latitude	Longitude	County
P	16	24S	30E		237 FSL	127 FEL	32.211148	-103.877995	EDDY

Bottom Hole Location

UL	Section	Township	Range	Lot	Ft. from N/S	Ft. from E/W	Latitude	Longitude	County
H	33	24S	30E		2,627 FNL	421 FEL	32.174272	-103.878869	EDDY

Dedicated Acres 640.00	Infill or Defining Well INFILL	Defining Well API 30-015-53217	Overlapping Spacing Unit (Y/N) Y	Consolidation Code U
Order Numbers:			Well setbacks are under Common Ownership: <input checked="" type="checkbox"/> Yes <input type="checkbox"/> No	

Kick Off Point (KOP)

UL	Section	Township	Range	Lot	Ft. from N/S	Ft. from E/W	Latitude	Longitude	County
P	16	24S	30E		237 FSL	127 FEL	32.211148	-103.877995	EDDY



First Take Point (FTP)

UL	Section	Township	Range	Lot	Ft. from N/S	Ft. from E/W	Latitude	Longitude	County
A	21	24S	30E		100 FNL	424 FEL	32.210218	-103.878956	EDDY

Last Take Point (LTP)

UL	Section	Township	Range	Lot	Ft. from N/S	Ft. from E/W	Latitude	Longitude	County
H	33	24S	30E		2,537 FNL	420 FEL	32.174520	-103.878869	EDDY

Unitized Area or Area of Uniform Interest NMNM-105422429	Spacing Unit Type <input checked="" type="checkbox"/> Horizontal <input type="checkbox"/> Vertical	Ground Floor Elevation: 3395'
--	--	---

<div>OPERATOR CERTIFICATIONS</div> <div><p>I hereby certify that the information contained herein is true and complete to the best of my knowledge and belief, and, if the well is a vertical or directional well, that this organization either owns a working interest or unleased mineral interest in the land including the proposed bottom hole location or has a right to drill this well at this location pursuant to a contract with an owner of a working interest or unleased mineral interest, or to a voluntary pooling agreement or a compulsory pooling order heretofore entered by the division.</p><p>If this well is a horizontal well, I further certify that this organization has received the consent of at least one lessee or owner of a working interest or unleased mineral interest in each tract (in the target pool or formation) in which any part of the well's completed interval will be located or obtained a compulsory pooling order from the division.</p></div> <div><div>Lacey Granillo6/12/25</div><div>SignatureDate</div><div>Lacey Granillo</div><div>Printed Name</div><div>Lacey.granillo@exxonmobil.com</div><div>Email Address</div></div>	<div>SURVEYOR CERTIFICATIONS</div> <div><p>I hereby certify that the well location shown on this plat was plotted from field notes of actual surveys made by me or under my supervision, and that the same is true and correct to the best of my belief.</p></div> <div><div></div><div>Signature and Seal of Professional Surveyor</div><div><div>23786</div><div>06-12-2025</div><div>Certificate NumberDate of Survey</div></div></div> <div><div></div><div>DN618.013003.07-60</div></div>
--	---

Note: No allowable will be assigned to this completion until all interests have been consolidated or a non-standard unit has been approved by the division.

ACREAGE DEDICATION PLATS

This grid represents a standard section. You may superimpose a non-standard section, or larger area, over this grid. Operators must outline the dedicated acreage in a red box, clearly show the well surface location and bottom hole location, if it is directionally drilled, with the dimensions from the section lines in the cardinal directions. If this is a horizontal wellbore show on this plat the location of the First Take Point and Last Take Point, and the point within the Completed interval (other than the First Take Point or Last Take Point) that is closest to any outer boundary of the tract.

Surveyors shall use the latest United States government survey or dependent resurvey. Well locations will be in reference to the New Mexico Principal Meridian. If the land is not surveyed, contact the OCD Engineering Bureau. Independent subdivision surveys will not be acceptable.

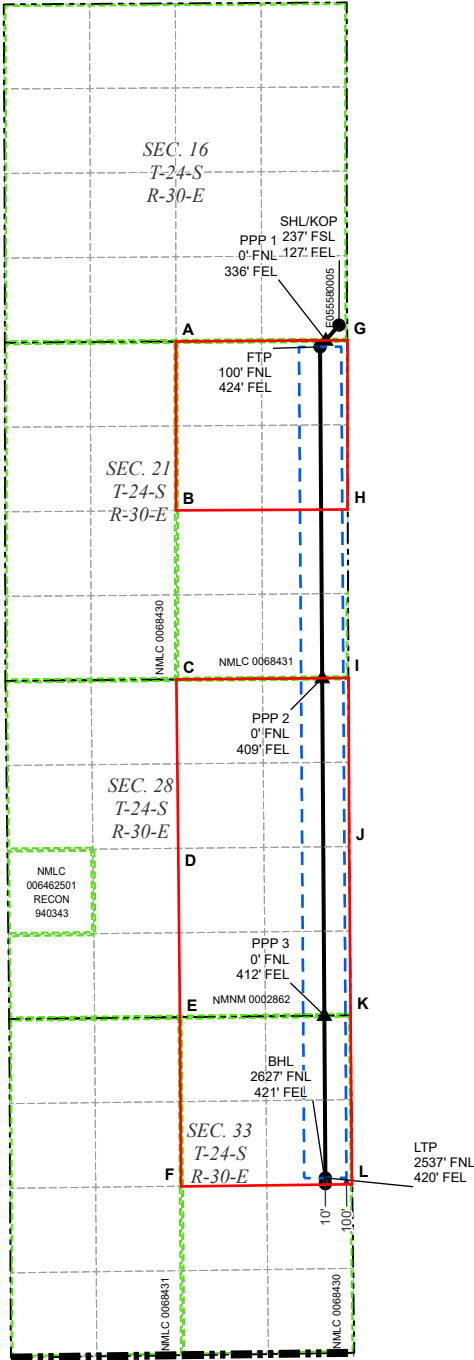

LEGEND

- SECTION LINE
-
- 330' BUFFER

WELL COORDINATE TABLE								
WELL	NAD 83 NME X	NAD 83 NME Y	NAD 83 LAT	NAD 83 LON	NAD 27 NME X	NAD 27 NME Y	NAD 27 LAT	NAD 27 LON
SHU/KOP	682,163.2	440,848.0	32.211148	-103.877995	640,979.4	440,788.7	32.211024	-103.877508
FTP	681,867.3	440,508.6	32.210218	-103.878956	640,683.5	440,449.3	32.210094	-103.878470
LTP	681,949.0	427,522.1	32.174520	-103.878869	640,764.8	427,463.2	32.174395	-103.878384
BHL	681,949.5	427,432.1	32.174272	-103.878869	640,765.3	427,373.2	32.174148	-103.878384
PPP 1	681,955.0	440,609.2	32.210494	-103.878671	640,771.3	440,550.0	32.210370	-103.878185
PPP 2	681,899.9	435,333.9	32.195994	-103.878922	640,715.9	435,274.8	32.195869	-103.878436
PPP 3	681,933.1	430,059.1	32.181494	-103.878886	640,748.9	430,000.1	32.181369	-103.878401

CORNER COORDINATE TABLE				
CORNER	NAD 83 NME X	NAD 83 NME Y	NAD 27 NME X	NAD 27 NME Y
A	679,615.3	440,592.6	638,431.6	440,533.4
B	679,621.1	437,951.0	638,437.3	437,891.8
C	679,626.9	435,312.8	638,443.0	435,253.7
D	679,653.1	432,672.7	638,469.1	432,613.6
E	679,679.2	430,034.0	638,495.2	429,975.0
F	679,699.4	427,394.5	638,515.2	427,335.6
G	682,290.6	440,611.5	641,106.8	440,552.3
H	682,299.9	437,971.4	641,116.1	437,912.2
I	682,308.9	435,337.7	641,124.9	435,278.6
J	682,325.0	432,700.0	641,141.0	432,641.0
K	682,344.9	430,063.7	641,160.8	430,004.7
L	682,370.1	427,427.3	641,185.9	427,368.4

Santa Fe Main Office Phone: (505) 476-3441 General Information Phone: (505) 629-6116 Online Phone Directory Visit: https://www.emnrd.nm.gov/ocd/contact-us/	State of New Mexico Energy, Minerals & Natural Resources Department OIL CONSERVATION DIVISION	C-102 Revised July 9, 2024 Submit Electronically via OCD Permitting	
		Submittal Type:	<input type="checkbox"/> Initial Submittal
			<input checked="" type="checkbox"/> Amended Report
		<input type="checkbox"/> As Drilled	

WELL LOCATION INFORMATION

API Number 30-015-53216	Pool Code 97753	Pool Name WILDCAT S243006B; LWR BONE SPRING
Property Code	Property Name POKER LAKE UNIT 21 DTD	Well Number 108H
OGRID No. 373075	Operator Name XTO PERMIAN OPERATING, LLC	Ground Level Elevation 3395'
Surface Owner: <input checked="" type="checkbox"/> State <input type="checkbox"/> Fee <input type="checkbox"/> Tribal <input type="checkbox"/> Federal		Mineral Owner: <input checked="" type="checkbox"/> State <input type="checkbox"/> Fee <input type="checkbox"/> Tribal <input checked="" type="checkbox"/> Federal

Surface Location

UL	Section	Township	Range	Lot	Ft. from N/S	Ft. from E/W	Latitude	Longitude	County
P	16	24S	30E		237 FSL	127 FEL	32.211148	-103.877995	EDDY

Bottom Hole Location

UL	Section	Township	Range	Lot	Ft. from N/S	Ft. from E/W	Latitude	Longitude	County
H	33	24S	30E		2,627 FNL	421 FEL	32.174272	-103.878869	EDDY

Dedicated Acres 160.00	Infill or Defining Well INFILL	Defining Well API 30-015-53217	Overlapping Spacing Unit (Y/N) Y	Consolidation Code U
Order Numbers:			Well setbacks are under Common Ownership: <input checked="" type="checkbox"/> Yes <input type="checkbox"/> No	

Kick Off Point (KOP)

UL	Section	Township	Range	Lot	Ft. from N/S	Ft. from E/W	Latitude	Longitude	County
P	16	24S	30E		237 FSL	127 FEL	32.211148	-103.877995	EDDY

First Take Point (FTP)

UL	Section	Township	Range	Lot	Ft. from N/S	Ft. from E/W	Latitude	Longitude	County
A	21	24S	30E		100 FNL	424 FEL	32.210218	-103.878956	EDDY

Last Take Point (LTP)

UL	Section	Township	Range	Lot	Ft. from N/S	Ft. from E/W	Latitude	Longitude	County
H	33	24S	30E		2,537 FNL	420 FEL	32.174520	-103.878869	EDDY

Unitized Area or Area of Uniform Interest NMNM-105422429	Spacing Unit Type <input checked="" type="checkbox"/> Horizontal <input type="checkbox"/> Vertical	Ground Floor Elevation: 3395'
--	--	---

<div>OPERATOR CERTIFICATIONS</div> <div><p>I hereby certify that the information contained herein is true and complete to the best of my knowledge and belief, and, if the well is a vertical or directional well, that this organization either owns a working interest or unleased mineral interest in the land including the proposed bottom hole location or has a right to drill this well at this location pursuant to a contract with an owner of a working interest or unleased mineral interest, or to a voluntary pooling agreement or a compulsory pooling order heretofore entered by the division.</p><p>If this well is a horizontal well, I further certify that this organization has received the consent of at least one lessee or owner of a working interest or unleased mineral interest in each tract (in the target pool or formation) in which any part of the well's completed interval will be located or obtained a compulsory pooling order from the division.</p><div><div>Lacey Granillo</div><div>6/12/25</div></div><div>SignatureDate</div><div>Lacey Granillo</div><div>Printed Name</div><div>Lacey.granillo@exxonmobil.com</div><div>Email Address</div></div>	<div>SURVEYOR CERTIFICATIONS</div> <div><p>I hereby certify that the well location shown on this plat was plotted from field notes of actual surveys made by me or under my supervision, and that the same is true and correct to the best of my belief.</p><div><div></div><div><div>Signature and Seal of Professional Surveyor</div><div><div>23786</div><div>06-12-2025</div></div><div>Certificate NumberDate of Survey</div></div></div><div><div>DN</div><div>618.013003.07-60</div></div></div>
--	---

Note: No allowable will be assigned to this completion until all interests have been consolidated or a non-standard unit has been approved by the division.

ACREAGE DEDICATION PLATS

This grid represents a standard section. You may superimpose a non-standard section, or larger area, over this grid. Operators must outline the dedicated acreage in a red box, clearly show the well surface location and bottom hole location, if it is directionally drilled, with the dimensions from the section lines in the cardinal directions. If this is a horizontal wellbore show on this plat the location of the First Take Point and Last Take Point, and the point within the Completed interval (other than the First Take Point or Last Take Point) that is closest to any outer boundary of the tract.

Surveyors shall use the latest United States government survey or dependent resurvey. Well locations will be in reference to the New Mexico Principal Meridian. If the land is not surveyed, contact the OCD Engineering Bureau. Independent subdivision surveys will not be acceptable.

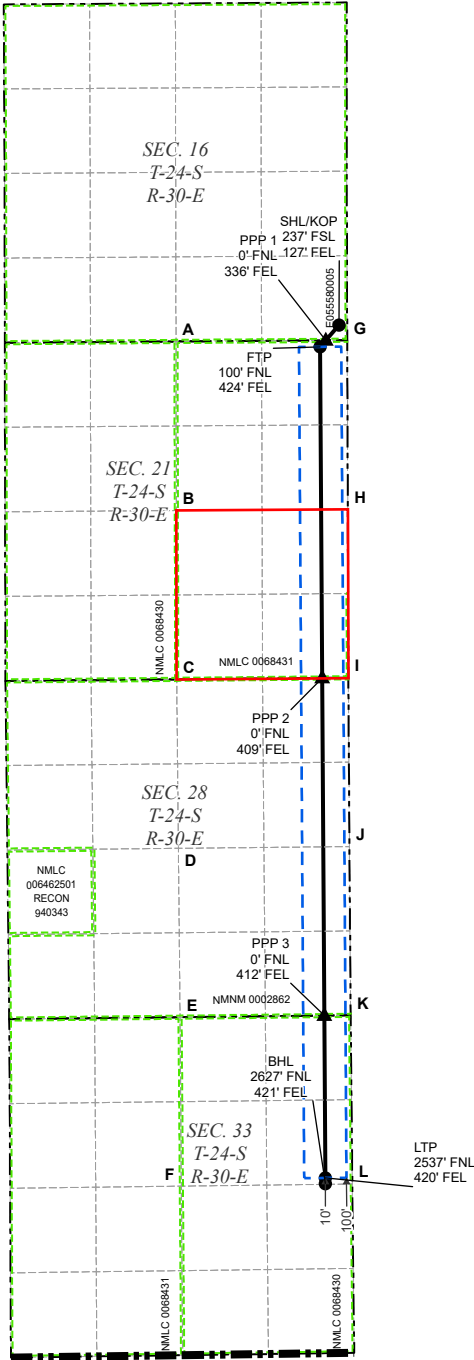

LEGEND

- SECTION LINE
-
- 330' BUFFER

WELL COORDINATE TABLE								
WELL	NAD 83 NME X	NAD 83 NME Y	NAD 83 LAT	NAD 83 LON	NAD 27 NME X	NAD 27 NME Y	NAD 27 LAT	NAD 27 LON
SHU/KOP	682,163.2	440,848.0	32.211148	-103.877995	640,979.4	440,788.7	32.211024	-103.877508
FTP	681,867.3	440,508.6	32.210218	-103.878956	640,683.5	440,449.3	32.210094	-103.878470
LTP	681,949.0	427,522.1	32.174520	-103.878869	640,764.8	427,463.2	32.174395	-103.878384
BHL	681,949.5	427,432.1	32.174272	-103.878869	640,765.3	427,373.2	32.174148	-103.878384
PPP 1	681,955.0	440,609.2	32.210494	-103.878671	640,771.3	440,550.0	32.210370	-103.878185
PPP 2	681,899.9	435,333.9	32.195994	-103.878922	640,715.9	435,274.8	32.195869	-103.878436
PPP 3	681,933.1	430,059.1	32.181494	-103.878886	640,748.9	430,000.1	32.181369	-103.878401

CORNER COORDINATE TABLE				
CORNER	NAD 83 NME X	NAD 83 NME Y	NAD 27 NME X	NAD 27 NME Y
A	679,615.3	440,592.6	638,431.6	440,533.4
B	679,621.1	437,951.0	638,437.3	437,891.8
C	679,626.9	435,312.8	638,443.0	435,253.7
D	679,653.1	432,672.7	638,469.1	432,613.6
E	679,679.2	430,034.0	638,495.2	429,975.0
F	679,699.4	427,394.5	638,515.2	427,335.6
G	682,290.6	440,611.5	641,106.8	440,552.3
H	682,299.9	437,971.4	641,116.1	437,912.2
I	682,308.9	435,337.7	641,124.9	435,278.6
J	682,325.0	432,700.0	641,141.0	432,641.0
K	682,344.9	430,063.7	641,160.8	430,004.7
L	682,370.1	427,427.3	641,185.9	427,368.4

30-015-53216 POKER LAKE UNIT 21 DTD #108H

Effective date: 10/1/24

Sante Fe Main Office
Phone: (505) 476-3441

General Information
Phone: (505) 629-6116

Online Phone Directory
<https://www.emnrd.nm.gov/oed/contact-us>

State of New Mexico
Energy, Minerals and Natural Resources
Oil Conservation Division
1220 S. St Francis Dr.
Santa Fe, NM 87505

CONDITIONS

Action 482624

CONDITIONS

Operator: XTO PERMIAN OPERATING LLC. 6401 HOLIDAY HILL ROAD MIDLAND, TX 79707	OGRID: 373075
	Action Number: 482624
	Action Type: [C-103] NOI Change of Plans (C-103A)

CONDITIONS

Created By	Condition	Condition Date
ward.rikala	None	9/15/2025