

Well Name: CANYON LARGO UNIT	Well Location: T24N / R7W / SEC 1 / SESW / 36.336929 / -107.529556	County or Parish/State: RIO ARRIBA / NM
Well Number: 341	Type of Well: OIL WELL	Allottee or Tribe Name:
Lease Number: NMSF079915	Unit or CA Name: CANYON LARGO UNIT--GLLP/MNCS	Unit or CA Number: NMNM78383C
US Well Number: 3003923403	Operator: HILCORP ENERGY COMPANY	

Subsequent Report

Sundry ID: 2873027

Type of Submission: Subsequent Report	Type of Action: Plug and Abandonment
Date Sundry Submitted: 09/11/2025	Time Sundry Submitted: 08:35
Date Operation Actually Began: 09/03/2025	

**Actual Procedure:** Hilcorp Energy Company has plugged and abandoned the subject well on 09/10/2025 per the attached detail reports. The P&A is in response to the NMOCD bradenhead directive dated 06/17/2025.

SR Attachments

Actual Procedure

- CanyonLargoUnit\_341\_20250911083503.pdf
- CANYON\_LARGO\_UNIT\_341\_SR\_20250911083455.pdf

Well Name: CANYON LARGO UNIT	Well Location: T24N / R7W / SEC 1 / SESW / 36.336929 / -107.529556	County or Parish/State: RIO ARRIBA / NM
Well Number: 341	Type of Well: OIL WELL	Allottee or Tribe Name:
Lease Number: NMSF079915	Unit or CA Name: CANYON LARGO UNIT--GLLP/MNCS	Unit or CA Number: NMNM78383C
US Well Number: 3003923403	Operator: HILCORP ENERGY COMPANY	

Operator

I certify that the foregoing is true and correct. Title 18 U.S.C. Section 1001 and Title 43 U.S.C. Section 1212, make it a crime for any person knowingly and willfully to make to any department or agency of the United States any false, fictitious or fraudulent statements or representations as to any matter within its jurisdiction. Electronic submission of Sundry Notices through this system satisfies regulations requiring a

Operator Electronic Signature: TAMMY JONES

Signed on: SEP 11, 2025 08:35 AM

Name: HILCORP ENERGY COMPANY

Title: Regulatory Compliance Specialist

Street Address: 382 ROAD 3100

City: AZTECState: NM

Phone: (505) 324-5185

Email address: TAJONES@HILCORP.COM

Field

Representative Name:

Street Address:

City:State:Zip:

Phone:

Email address:

BLM Point of Contact

BLM POC Name: MATTHEW H KADE

BLM POC Title: Petroleum Engineer

BLM POC Phone: 5055647736

BLM POC Email Address: MKADE@BLM.GOV

Disposition: Accepted

Disposition Date: 09/15/2025

Signature: Matthew Kade

**CANYON LARGO UNIT 341****30.039.23403****PLUG AND ABANDONMENT**

**9/3/2025** - MOVE P&A PKG TO LOC. LOTO. SPOT EQUIP. RU RIG & CEMENT EQUIP. RD & REMOVE PUMPING JACK. CK PSI; TBG-0#, CSG-65#, BH-65#. BDW 5 MINS. WORK RODS FREE. LD 6, 7/8" RODS. (TBG FULL OF PARAFIN, HOT OIL NOT AVAILABLE TIL AM) RU WSI. CONDUCT MONTHLY BOP TEST. TEST OK. SIW, SDFN.

**9/4/2025** - CK PSI: TBG-0#, CSG-65#, BH-65#. BDW 5 MINS. LD 4, 7/8" RODS. RU KELLY OILFIELD HOT OIL TRUCK. PUMP 40 BBLS OF FW @ 220 DEGREES DOWN CSG. WORK RODS. LD 60 MORE RODS. RU HOT TO TBG. LOAD TBG W/ 5 BBLS HOT WATER. TBG PSI UP TO 1200# PSI. WORK RODS. LD 103 7/8" RODS, 120 3/4" RODS. (GUIDED RODS EXTRA TIGHT) 1 SB. FT BOP, NU WH (WH FLANGE REMOVAL ISSUES) NU BOP. RU RF & TBG EQUIP. WORK TBG FREE. RU EXPERT SL. RIH W/ TBG PUNCH. TAG PARAFFIN @ 1450'. RU HOT. PUMP 30 BBLS DOWN CSG. WORK SL THRU 1450' RIH W/ TP TO 5568'. PERF TBG 5568'. WORK SL FREE @ 350'. HOT OIL 25 BBLS DOWN TBG. FREE UP SL. RD SL. LD 118 JTS OF 2 3/8" TBG. SIW, SDFN.

**9/4/2025** - CK PSI; TBG-0#, CSG-0#, BH-0#. BDW 0 MINS. LD 66 3/8" JTS. STRIP SB & ROD PUMP OUT FROM TBG. SWAP FLOATS. TALLY, RABBIT & PUP. RIH W/4.5"SM TO 5550'. TOOHL D SM. TIH W/ 4.5" CR. S&R CR @ 5524'. EST CIRC W/ 78 BBLS FW. PUMP 90 TOTAL. NO CSG TEST. (BH VALVE EST CIRC ) TOOHL. LD STINGER. RU DRAKE WL. RIH W/ CBL TOOL LOG WELL FROM 5524' - 0'. RD WL. TIH W/ TS. TO 3300'. SIW, SDFN. (DUE TO INCLEMENT WEATHER RAIN & LIGHTNING) **(GAIL CLAYTON BLM REP ON LOCATION)**

**9/8/2025** - CK PSI; TBG-0#, CSG-0#, BH-0#. BDW 0 MINS. TIH TAG CR @ 5524'. EST CIRC W/ 10 BBLS FW. NO CSG TEST. (BH CIRC EST). **PLUG #1 FROM 5524'- 5370'. (154') (2-3/8X4.5) M&P 12 SKS. 15.8PPG, 1.15YIELD, 2.4BLSRY, 20.4DIS, 1%CAL.** LD TOC. TOOHL. SIW. WOC. **TIH TAG TOC @ 5410' (BLM REP APPROVED TAG)** LD TBG TO PLUG #2. **PLUG #2 FROM 4945'- 4560'. (385')(2 3/8X4.5) M&P 30 SKS. 15.8PPG, 1.15YIELD, 6.1BLSRY, 17.4DIS, 1%CAL.** LD TOC. TOOHL. SIW. WOC. **TIH TAG TOC @ 4635'. (BLM REP APPROVED TAG)** LD TBG TO PLUG #3. **PLUG #3 FROM 3805'- 2869'. (936')(2 3/8X4.5) M&P 73 SKS. 15.8PPG, 1.15YIELD, 14.3BLSRY, 11.0DIS, 1%CAL.** LD TOC. TOOHL. SIW. WOC. **(BLM REP GAIL CLAYTON)**

**9/9/2025** - CK PSI: TBG-0#, CSG-0#, BH-0#, BDW 0 MINS. **TIH TAG TOC @ 2830' (BLM REP APPROVED TAG)** LD TBG TO PLUG #4. NO CSG TEST. BH EST CIRC. **PLUG #4 FROM 2250' - 1185' (1065')( 2 3/8X4.5) M&P 83 SKS OF CLASS G, 15.8PPG, 1.15YIELD, 16.9BLSRY, 9.8MIX, 4DIS. 2% CAL.** LD TOC. TOOHL. SIW. WOC. **TIH TAG TOC @ 1271' SOFT TAG. (BLM REP DISAPPROVED TAG)** LD TBG. REVERSE OUT SIW. WOC ONE MORE 1 HR. **RE-TAG TOC 1271. STRING WEIGHT APPLIED TO VERIFY TOC. (BLM REP APPROVED) PLUG #5 FROM 770'- 578'. (192')(2 3/8X4.5) M&P 15 SKS. 15.8PPG, 1.15YIELD, 3.0BLSRY, 1.7MIX, 1DIS,**

**CANYON LARGO UNIT 341**

**30.039.23403**

**PLUG AND ABANDONMENT**

**2%CAL, LD TOC. TOOH. SIW. WOC. TIH TAG TOC @ 641' (BLM REP APPROVED TAG) LD TBG TO SURF PLUG. NO CSG TEST. BH EST CIRC. RU DRAKE WL. RIH W/ TG & PERF @ 274'. EST CIRC OUT BH. PUMP 20 BBLS. RD WL. PUP TO 324'. PLUG #6 FROM 324'- 0'. M&P 168 SKS, 15.8, 1.15YIELD, 34.4BLSRY, 20MIX. CIRC CMT TO SURF. LD ALL TBG. SIW, WOC. (BLM REP GAIL CLAYTON)**

**9/10/2025 – CK PSI: TBG-0#, CSG-0#. BH-0#, BDW 0 MINS. RD RF & TBG EQUIP. ND BOP. NU WH. DIG OUT WH. CUT & REMOVE WH. FIND TOC @ 4' ANNULUS / 21' CSG. WELD & INSTALL DHM @ 36.337139 N / -107.52952 W. TOP OFF CSG & CELLAR W/ 21 SKS CLASS G, 15.8PPG, 1.15YIELD. RD RIG & PUMPING EQUIP. CLEAN & SECURE LOC. MOL. RIG RELEASED @ 10:00 ON 09/10/2025. (BLM REP GAIL CLAYTON)**

**WELL WAS PLUGGED AND ABANDONED ON 09/10/2025.**



CANYON LARGO UNIT 341

30.039.23403

PLUG AND ABANDONMENT





CANYON LARGO UNIT 341

30.039.23403

PLUG AND ABANDONMENT



---

**From:** Tammy Jones  
**Sent:** Tuesday, June 17, 2025 9:20 AM  
**To:** McFall, Samantha, EMNRD; Farmington Regulatory Techs  
**Cc:** Heslop, Jason, EMNRD  
**Subject:** RE: [EXTERNAL] Canyon Largo Unit #341 30-039-23403

Hi Samantha – I've sent this to HEC engineering team.

---

**From:** McFall, Samantha, EMNRD <Samanthaj.McFall@emnrd.nm.gov>  
**Sent:** Tuesday, June 17, 2025 8:09 AM  
**To:** Farmington Regulatory Techs <farmingtonregulatorytechs@hilcorp.com>  
**Cc:** Heslop, Jason, EMNRD <Jason.Heslop@emnrd.nm.gov>  
**Subject:** [EXTERNAL] Canyon Largo Unit #341 30-039-23403

**CAUTION:** External sender. DO NOT open links or attachments from UNKNOWN senders.

A Bradenhead test was witnessed on the above well by Deputy Oil and Gas Inspector Jason Heslop.

The initial bradenhead pressure was 78 psi and the production casing was 78 psi. Direct communication was observed, the production casing fell while the bradenhead was open. The bradenhead flowed for the entire 30 min test. 5 min shut in was 2 psi. Gas analysis and wellbore schematic have been received. Gas appears to be similar on the bradenhead and the production casing.

6/4/25  
BH-78  
CSG-78  
Tubing-0

7/12/19  
BH-0  
CSG-46  
Tubing-0

In order to comply with Rule 19.15.16.11. prevent waste and protect fresh water Hilcorp Energy Company is directed to find source of gas and fix or plug above well within 90 days of the date of this email.

If you have any questions please let me know.

Samantha McFall  
Compliance Officer  
Oil Conservation Division  
Energy, Minerals, & Natural Resources  
Cell Phone: (505) 204-5622  
Email: [samanthaj.mcfall@emnrd.nm.gov](mailto:samanthaj.mcfall@emnrd.nm.gov)





## Current Schematic - Version 3

Well Name: CANYON LARGO UNIT #341

API / UWI 3003923403	Surface Legal Location N-1-24N-7W	Field Name	Route 1409	State/Province NEW MEXICO	Well Configuration Type Vertical
Ground Elevation (ft) 6,617.00	Original KB/RT Elevation (ft) 6,630.00	Tubing Hanger Elevation (ft)	RKB to GL (ft) 13.00	KB-Casing Flange Distance (ft)	KB-Tubing Hanger Distance (ft)
<b>Tubing Strings</b>					
Run Date 5/7/2014 06:00	Set Depth (ftKB) 5,848.00	String Max Nominal OD (in) 2 3/8	String Min Nominal ID (in)	Weight/Length (lb/ft)	Original Spud Date 7/3/1984 12:30

## Original Hole, CANYON LARGO UNIT #341 [Vertical]

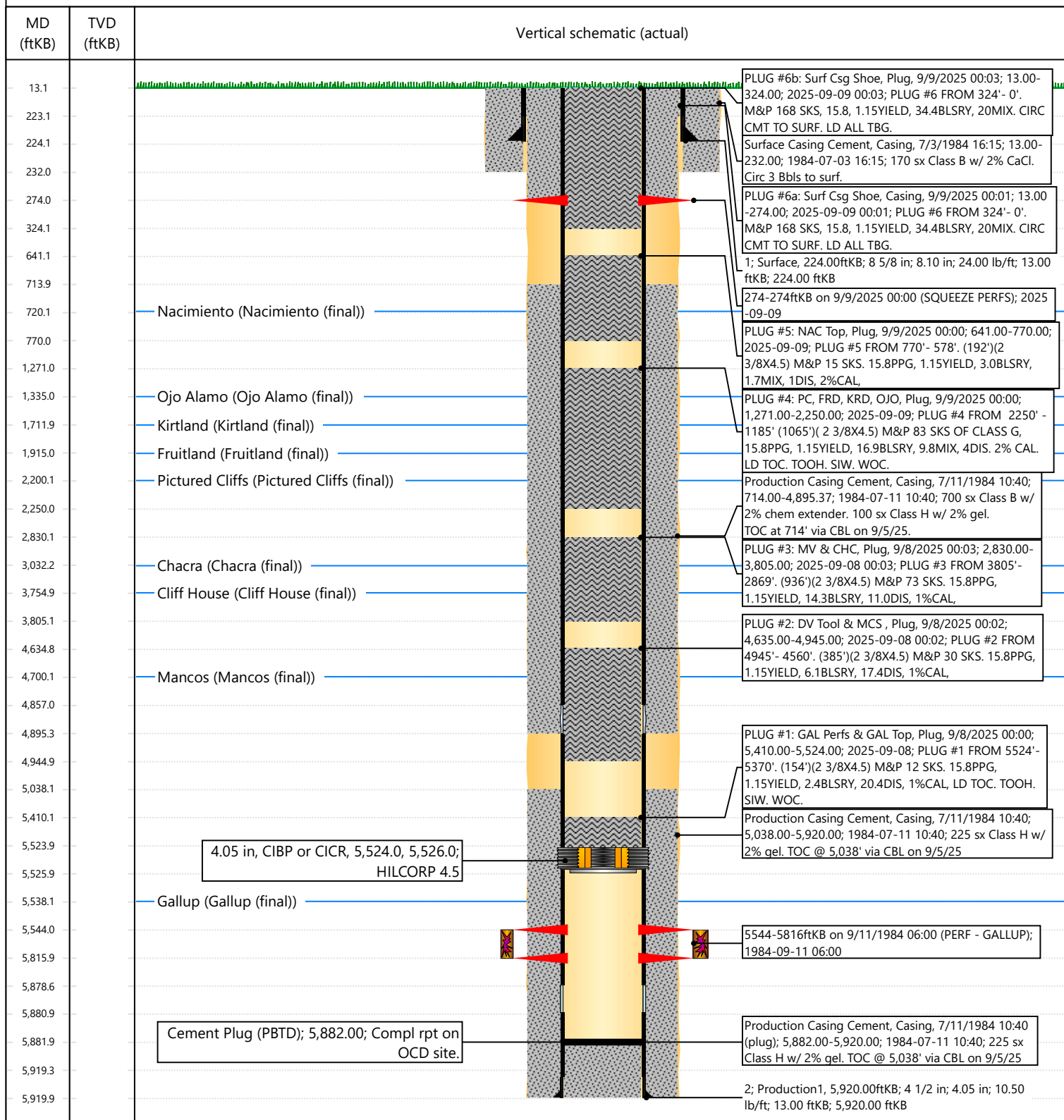



Sante Fe Main Office  
Phone: (505) 476-3441

General Information  
Phone: (505) 629-6116

Online Phone Directory  
<https://www.emnrd.nm.gov/oed/contact-us>

State of New Mexico  
Energy, Minerals and Natural Resources  
Oil Conservation Division  
1220 S. St Francis Dr.  
Santa Fe, NM 87505

CONDITIONS

Action 505939

CONDITIONS

Operator: HILCORP ENERGY COMPANY 1111 Travis Street Houston, TX 77002	OGRID: 372171
	Action Number: 505939
	Action Type: [C-103] Sub. Plugging (C-103P)

CONDITIONS

Created By	Condition	Condition Date
loren.diede	None	9/16/2025