

Office
 District I – (575) 393-6161
 1625 N. French Dr., Hobbs, NM 88240
 District II – (575) 748-1283
 811 S. First St., Artesia, NM 88210
 District III – (505) 334-6178
 1000 Rio Brazos Rd., Aztec, NM 87410
 District IV – (505) 476-3460
 1220 S. St. Francis Dr., Santa Fe, NM
 87505

State of New Mexico
 Energy, Minerals and Natural Resources

Form C-103
 Revised August 1, 2011

OIL CONSERVATION DIVISION
 1220 South St. Francis Dr.
 Santa Fe, NM 87505

SUNDRY NOTICES AND REPORTS ON WELLS (DO NOT USE THIS FORM FOR PROPOSALS TO DRILL OR TO DEEPEN OR PLUG BACK TO A DIFFERENT RESERVOIR. USE "APPLICATION FOR PERMIT" (FORM C-101) FOR SUCH PROPOSALS.) 1. Type of Well: Oil Well <input checked="" type="checkbox"/> Gas Well <input type="checkbox"/> Other <input type="checkbox"/>		WELL API NO. 30-025-35923 5. Indicate Type of Lease STATE <input checked="" type="checkbox"/> FEE <input type="checkbox"/> 6. State Oil & Gas Lease No.
2. Name of Operator SPECIAL ENERGY CORPORATION		7. Lease Name or Unit Agreement Name SHELLEY 34 STATE
3. Address of Operator P.O. DRAWER 369, STILLWATER, OK 74076		8. Well Number 001
4. Well Location Unit Letter A : 800 feet from the NORTH line and 330 feet from the EAST line Section 34 Township 19S Range 37E NMPM LEA County		9. OGRID Number 138008
11. Elevation (Show whether DR, RKB, RT, GR, etc.) 3,603' – GR		10. Pool name or Wildcat 47090 MONUMENT; TUBB

12. Check Appropriate Box to Indicate Nature of Notice, Report or Other Data

NOTICE OF INTENTION TO: PERFORM REMEDIAL WORK <input type="checkbox"/> PLUG AND ABANDON <input type="checkbox"/> TEMPORARILY ABANDON <input type="checkbox"/> CHANGE PLANS <input type="checkbox"/> PULL OR ALTER CASING <input type="checkbox"/> MULTIPLE COMPL <input type="checkbox"/> DOWNHOLE COMMINGLE <input type="checkbox"/> OTHER: <input type="checkbox"/>	SUBSEQUENT REPORT OF: REMEDIAL WORK <input type="checkbox"/> ALTERING CASING <input type="checkbox"/> COMMENCE DRILLING OPNS. <input type="checkbox"/> P AND A <input checked="" type="checkbox"/> CASING/CEMENT JOB <input type="checkbox"/> OTHER: WELL PLUGGED AND ABANDONED 08/09/2025
---	---

13. Describe proposed or completed operations. (Clearly state all pertinent details, and give pertinent dates, including estimated date of starting any proposed work). SEE RULE 19.15.7.14 NMAC. For Multiple Completions: Attach wellbore diagram of proposed completion or recompletion.

08/06/2025: TAG PBTD @ 5,275'; CIRC. WELL W/ M.L.F.; PRES. TEST CSG. TO 500# X HOLD FOR 30 MINS. – OK.
 08/07/2025: TAG PBTD @ 5,275'; RUN CBL – TOC @ +/-390'; DUMP BAIL (1) SX. CLASS "C" CMT. @ 5,275' (PER OCD);
 WOC X TAG TOC. @ 5,261'; PUMP (40) SXS. CLASS "C" CMT. @ 3,990'; WOC.
 08/08/2025: TAG TOC @ 3,574'; PUMP (25) SXS. CLASS "C" CMT. @ 3,032'; WOC X TAG TOC @ 2,668'; PUMP (35) SXS.
 CLASS "C" CMT. @ 1,476'; WOC X TAG TOC @ 1,107'; PERF. X CIRC. TO SURF., FILLING ALL ANNULI, (70)
 SXS. CLASS "C" CMT. @ 250'-3'.
 08/09/2025: DIG OUT X CUT OFF WELLHEAD 3' B.G.L.; VERIFY CMT. TO SURF. ON ALL ANNULI; WELD ON STEEL
 PLATE TO CSGS. X INSTALL DRY HOLE MARKER.

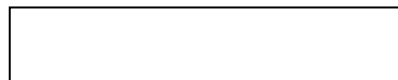
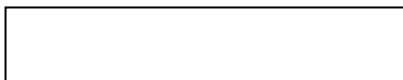

I hereby certify that the information above is true and complete to the best of my knowledge and belief.

SIGNATURE David A. Eyler TITLE: AGENT DATE: 08/10/2025

Type or print name: DAVID A. EYLER E-mail address: DEYLER@MILAGRO-RES.COM PHONE: 432.687.3033
For State Use Only

APPROVED BY: _____ TITLE _____ DATE _____
 Conditions of Approval (if any): _____

Shelley State 34-1 (30-025-35923) Daily Plugging Report

ACTIVE WELL: SHELLEY 34 STATE #001 (LEA COUNTY, NM)

PREVIOUS DAY: 07/31/25: ARRIVED ON LOC – HELD TAILGATE SAFETY MEETING & JSA ON H2S, RU & CHECKING PRESS. @ 7:00 AM RU. OPEN WELL – TBG & CSG PRESS @ 100# PSI. CHANGED OUT TBG RAMS ON BOP TO 2-3/8" & SET UP WORKSTRING, OPEN TOP TANK & TRASH TRAILER SCHEDULED FOR DELIVERY NEXT WEEK. CWI. SD FOR CREW DAYS OFF. TO RESUME OPERATIONS ON WEDS 8/6.

ACTIVE WELL: SHELLEY 34 STATE #001 (LEA COUNTY, NM)

PREVIOUS DAY: 08/06/25: ARRIVED ON LOC – HELD TAILGATE SAFETY MEETING & JSA ON DAILY JOB PROCEDURES & HEAT EXHAUSTION. NOTIFIED OCD'S ROBERT TRUJILLO ON TODAY'S OPERATIONS. OPEN WELL – HAD SLIGHT BLOW. ND WH & NU BOP. TESTED RAMS – TESTED GOOD. POOH W/ 4 JTS 2-3/8" TBG. UNLOADED & RACKED 170 JTS 2-3/8" TBG & TALLIED. RIH & TAGGED EXISTING PLUG W/ 25' CMT @ 5,275'. USED TRUCK TO PULL WELLHEAD WHILE RIH – HOLE WAS FULL OF OIL ON TOP & GASSING. CIRC HOLE W/ MUD & TESTED CSG TO 500# PSI – HELD GOOD FOR 30 MIN. STOOD BACK TBG. CWI. SDFN.

ACTIVE WELL: SHELLEY 34 STATE #001 (LEA COUNTY, NM)

PREVIOUS DAY: 08/07/25: ARRIVED ON LOC – HELD TAILGATE SAFETY MEETING & JSA ON DAILY JOB PROCEDURES & PINCH POINTS. OPEN WELL – NO PRESS. LOADED HOLE W/ 9 BBLS. RU JSI WL, RAN CBL & TAGGED EXISTING PLUG. LOGGED TO SURF & EMAILED LOG TO ROBERT TRUJILLO W/ OCD. ROBERT REVIEWED LOG & INSTRUCTED US TO PROCEED AS PROPOSED. DUMP BAILED 1 SXS CMT ON TOP OF PLUG AS PER PROCEDURE. POOH & RD WL. WOC 4 HRS. RIH W/ TBG & TAGGED TOC @ 5,261'. NOTIFIED OCD – GOOD TAG. LD TBG TO 3,990', BROKE CIRC & SPOTTED A 40 SXS CMT PLUG. STOOD BACK 30 STANDS TBG IN DERRICK. CWI. SDFN.

ACTIVE WELL: SHELLEY 34 STATE #001 (LEA COUNTY, NM)

PREVIOUS DAY: 08/08/25: ARRIVED ON LOC – HELD TAILGATE SAFETY MEETING & JSA ON DAILY JOB PROCEDURES & PUMPING CMT, SLIPS, TRIPS & FALLS. OPEN WELL – NO PRESS. RIH W/ TBG & TAGGED TOC @ 3,574' – GAVE NOTICE TO ROBERT TRUJILLO. ROBERT INSTRUCTED US TO PERF @ 250' SINCE LOG SHOWS TOC @ 390'. POOH TO 3,032', BROKE CIRC & SPOTTED A 25 SXS CMT PLUG. POOH & WOC. RIH & TAGGED TOC @ 2,668' – GAVE NOTICE TO OCD. POOH TO 1,476', BROKE CIRC & SPOTTED A 35 SXS CMT PLUG. POOH & WOC. RIH & TAGGED TOC @ 1,107'. LD TBG. RU WL, RIH & PERF @ 250'. POOH & RD WL. PUMPED DOWN CSG – WELL CIRC OUT SURF. RD FLOOR, ND BOP & FLANGED UP WH. CIRC 70 SXS CMT TO SURF. WASHED UP & SDFN. *GAVE UPDATE TO OCD.

ACTIVE WELL: SHELLEY 34 STATE #001 (LEA COUNTY, NM)

PREVIOUS DAY: 08/09/25: ARRIVED ON LOC – HELD TAILGATE SAFETY MEETING & JSA ON DAILY JOB PROCEDURES & RD & CUTTING OFF WH. OPEN WELL – WELL FULL OF CMT. RD PULLING UNIT & DUG OUT WH. TESTED WELL FOR HOT WORK PERMIT – CUT OFF & REMOVED WH, WELDED CAP & DRY HOLE MARKER & INSTALLED CONCRETE FORMING TUBE. FILLED W/ 5 SXS CMT. BACKFILLED CELLAR, CUT OFF & REMOVED ANCHORS, LOADED OUT WS & 4 JTS TBG FROM WELL, EMPTIED & WASHED OUT OPEN TOP TANK, RELEASED RENTALS & CLEANED LOC. SENT WELL PICTURES TO ROBERT TRUJILLO W/ OCD. WELL COMPLETE.



WELL FXA 08/09/25

Special Energy Corp.

Shelley 34 State 1 (Monument Field)

800' FNL & 330' FEL

Sec. 34, T-19S, R-37E, Lea Co., NM

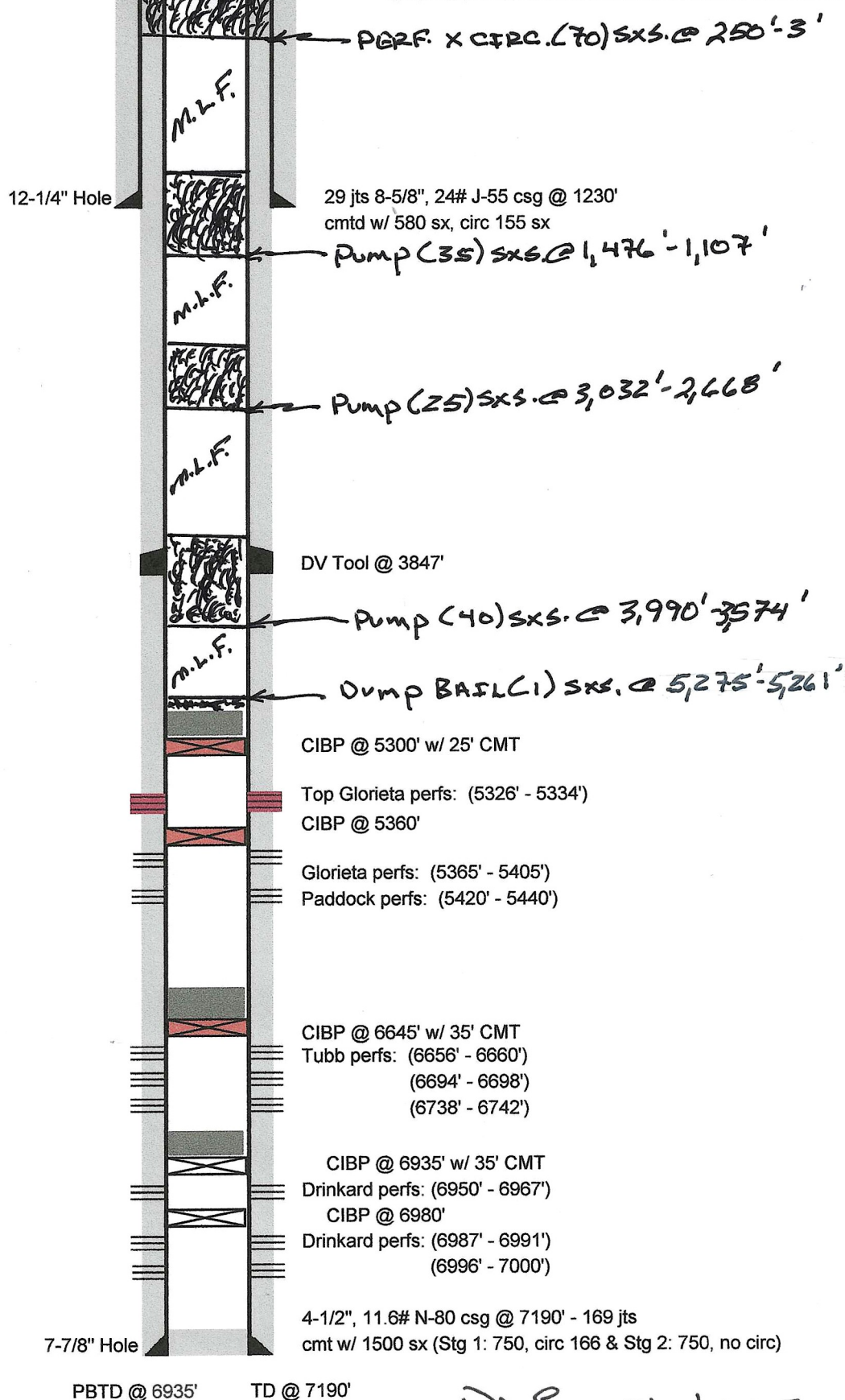

DAE 08/10/2025

Printed 12/9/2024

Sante Fe Main Office
Phone: (505) 476-3441

General Information
Phone: (505) 629-6116

Online Phone Directory
<https://www.emnrd.nm.gov/oed/contact-us>

State of New Mexico
Energy, Minerals and Natural Resources
Oil Conservation Division
1220 S. St Francis Dr.
Santa Fe, NM 87505

CONDITIONS

Action 494260

CONDITIONS

Operator: SPECIAL ENERGY CORP P.O. Drawer 369 Stillwater, OK 74076	OGRID: 138008
	Action Number: 494260
	Action Type: [C-103] Sub. Plugging (C-103P)

CONDITIONS

Created By	Condition	Condition Date
gcordero	Clean Location in accordance with 19.15.25.10 NMAC.	9/17/2025
gcordero	Submit C-103Q within one year of plugging.	9/17/2025