

Well Name: MARTIN WHITTAKER	Well Location: T23N / R5W / SEC 14 / NWNE / 36.2285639 / -107.3277803	County or Parish/State: RIO ARRIBA / NM
Well Number: 50	Type of Well: OIL WELL	Allottee or Tribe Name: JICARILLA APACHE
Lease Number: JIC78	Unit or CA Name:	Unit or CA Number:
US Well Number: 3003923540	Operator: DJR OPERATING LLC	

Subsequent Report

Sundry ID: 2869756

Type of Submission: Subsequent Report

Type of Action: Workover Operations

Date Sundry Submitted: 08/26/2025

Time Sundry Submitted: 10:43

Date Operation Actually Began: 07/01/2025

Actual Procedure: Enduring Resources performed a workover for rod pump repair. An updated well schematic is attached. EOT: 6426' MD TAC: 5288' MD SN: 6388' MD Job Start: 7/1/2025 Job End: 7/3/2025

SR Attachments

Actual Procedure

Martin_Whittaker_050_Wellbore_Schematic_8_20_25_20250826104158.pdf

Well Name: MARTIN WALKER	Well Location: T23N / R5W / SEC 14 / NWNE / 36.2285639 / -107.3277803	County or Parish/State: RIO ARRIBA / NM
Well Number: 50	Type of Well: OIL WELL	Allottee or Tribe Name: JICARILLA APACHE
Lease Number: JIC78	Unit or CA Name:	Unit or CA Number:
US Well Number: 3003923540	Operator: DJR OPERATING LLC	

Operator

I certify that the foregoing is true and correct. Title 18 U.S.C. Section 1001 and Title 43 U.S.C. Section 1212, make it a crime for any person knowingly and willfully to make to any department or agency of the United States any false, fictitious or fraudulent statements or representations as to any matter within its jurisdiction. Electronic submission of Sundry Notices through this system satisfies regulations requiring a

Operator Electronic Signature: CHALON LEFEBRE

Signed on: AUG 26, 2025 10:42 AM

Name: DJR OPERATING LLC

Title: Regulatory Analyst

Street Address: 200 ENERGY COURT

City: FARMINGTON

State: NM

Phone: (505) 486-2300

Email address: CLEFEBRE@ENDURINGRESOURCES.COM

Field

Representative Name:

Street Address:

City:

State:

Zip:

Phone:

Email address:

BLM Point of Contact

BLM POC Name: KENNETH G RENNICK

BLM POC Title: Petroleum Engineer

BLM POC Phone: 5055647742

BLM POC Email Address: krennick@blm.gov

Disposition: Accepted

Disposition Date: 08/26/2025

Signature: Kenneth Rennick

Form 3160-5 (June 2019)		UNITED STATES DEPARTMENT OF THE INTERIOR BUREAU OF LAND MANAGEMENT		FORM APPROVED OMB No. 1004-0137 Expires: October 31, 2021	
SUNDRY NOTICES AND REPORTS ON WELLS <i>Do not use this form for proposals to drill or to re-enter an abandoned well. Use Form 3160-3 (APD) for such proposals.</i>				5. Lease Serial No. JIC78	
				6. If Indian, Allottee or Tribe Name JICARILLA APACHE	
				7. If Unit of CA/Agreement, Name and/or No.	
SUBMIT IN TRIPLICATE - Other instructions on page 2				8. Well Name and No. MARTIN WHITTAKER/50	
1. Type of Well <input checked="" type="checkbox"/> Oil Well <input type="checkbox"/> Gas Well <input type="checkbox"/> Other				9. API Well No. 3003923540	
2. Name of Operator DJR OPERATING LLC				10. Field and Pool or Exploratory Area SOUTH LINDRITH/SOUTH LINDRITH	
3a. Address 1700 LINCOLN STREET SUITE 2800, DENVER,		3b. Phone No. (include area code) (303) 595-7433		11. Country or Parish, State RIO ARRIBA/NM	
4. Location of Well (Footage, Sec., T.,R.,M., or Survey Description) SEC 14/T23N/R5W/NMP					

12. CHECK THE APPROPRIATE BOX(ES) TO INDICATE NATURE OF NOTICE, REPORT OR OTHER DATA				
TYPE OF SUBMISSION	TYPE OF ACTION			
<input type="checkbox"/> Notice of Intent	<input type="checkbox"/> Acidize	<input type="checkbox"/> Deepen	<input type="checkbox"/> Production (Start/Resume)	<input type="checkbox"/> Water Shut-Off
<input checked="" type="checkbox"/> Subsequent Report	<input type="checkbox"/> Alter Casing	<input type="checkbox"/> Hydraulic Fracturing	<input type="checkbox"/> Reclamation	<input type="checkbox"/> Well Integrity
<input type="checkbox"/> Final Abandonment Notice	<input type="checkbox"/> Casing Repair	<input type="checkbox"/> New Construction	<input type="checkbox"/> Recomplete	<input checked="" type="checkbox"/> Other
	<input type="checkbox"/> Change Plans	<input type="checkbox"/> Plug and Abandon	<input type="checkbox"/> Temporarily Abandon	
	<input type="checkbox"/> Convert to Injection	<input type="checkbox"/> Plug Back	<input type="checkbox"/> Water Disposal	

13. Describe Proposed or Completed Operation: Clearly state all pertinent details, including estimated starting date of any proposed work and approximate duration thereof. If the proposal is to deepen directionally or recompleate horizontally, give subsurface locations and measured and true vertical depths of all pertinent markers and zones. Attach the Bond under which the work will be perfonned or provide the Bond No. on file with BLM/BIA. Required subsequent reports must be filed within 30 days following completion of the involved operations. If the operation results in a multiple completion or recompletion in a new interval, a Form 3160-4 must be filed once testing has been completed. Final Abandonment Notices must be filed only after all requirements, including reclamation, have been completed and the operator has detennined that the site is ready for final inspection.)

Enduring Resources performed a workover for rod pump repair. An updated well schematic is attached.

EOT: 6426 MD
TAC: 5288 MD
SN: 6388 MD
Job Start: 7/1/2025
Job End: 7/3/2025

14. I hereby certify that the foregoing is true and correct. Name (Printed/Typed) CHALON LEFEBRE / Ph: (505) 486-2300		Regulatory Analyst	
Signature (Electronic Submission)		Date 08/26/2025	

THE SPACE FOR FEDERAL OR STATE OFFICE USE			
Approved by KENNETH G RENNICK / Ph: (505) 564-7742 / Accepted		Petroleum Engineer	08/26/2025
Conditions of approval, if any, are attached. Approval of this notice does not warrant or certify that the applicant holds legal or equitable title to those rights in the subject lease which would entitle the applicant to conduct operations thereon.		Title	Date
		Office	RIO PUERCO

Title 18 U.S.C Section 1001 and Title 43 U.S.C Section 1212, make it a crime for any person knowingly and willfully to make to any department or agency of the United States any false, fictitious or fraudulent statements or representations as to any matter within its jurisdiction.

(Instructions on page 2)

GENERAL INSTRUCTIONS

This form is designed for submitting proposals to perform certain well operations and reports of such operations when completed as indicated on Federal and Indian lands pursuant to applicable Federal law and regulations. Any necessary special instructions concerning the use of this form and the number of copies to be submitted, particularly with regard to local area or regional procedures and practices, are either shown below, will be issued by or may be obtained from the local Federal office.

SPECIFIC INSTRUCTIONS

Item 4 - Locations on Federal or Indian land should be described in accordance with Federal requirements. Consult the local Federal office for specific instructions.

Item 13: Proposals to abandon a well and subsequent reports of abandonment should include such special information as is required by the local Federal office. In addition, such proposals and reports should include reasons for the abandonment; data on any former or present productive zones or other zones with present significant fluid contents not sealed off by cement or otherwise; depths (top and bottom) and method of placement of cement plugs; mud or other material placed below, between and above plugs; amount, size, method of parting of any casing, liner or tubing pulled and the depth to the top of any tubing left in the hole; method of closing top of well and date well site conditioned for final inspection looking for approval of the abandonment. If the proposal will involve **hydraulic fracturing operations**, you must comply with 43 CFR 3162.3-3, including providing information about the protection of usable water. Operators should provide the best available information about all formations containing water and their depths. This information could include data and interpretation of resistivity logs run on nearby wells. Information may also be obtained from state or tribal regulatory agencies and from local BLM offices.

NOTICES

The privacy Act of 1974 and the regulation in 43 CFR 2.48(d) provide that you be furnished the following information in connection with information required by this application.

AUTHORITY: 30 U.S.C. 181 et seq., 351 et seq., 25 U.S.C. 396; 43 CFR 3160.

PRINCIPAL PURPOSE: The information is used to: (1) Evaluate, when appropriate, approve applications, and report completion of subsequent well operations, on a Federal or Indian lease; and (2) document for administrative use, information for the management, disposal and use of National Resource lands and resources, such as: (a) evaluating the equipment and procedures to be used during a proposed subsequent well operation and reviewing the completed well operations for compliance with the approved plan; (b) requesting and granting approval to perform those actions covered by 43 CFR 3162.3-2, 3162.3-3, and 3162.3-4; (c) reporting the beginning or resumption of production, as required by 43 CFR 3162.4-1(c) and (d) analyzing future applications to drill or modify operations in light of data obtained and methods used.

ROUTINE USES: Information from the record and/or the record will be transferred to appropriate Federal, State, local or foreign agencies, when relevant to civil, criminal or regulatory investigations or prosecutions in connection with congressional inquiries or to consumer reporting agencies to facilitate collection of debts owed the Government.

EFFECT OF NOT PROVIDING THE INFORMATION: Filing of this notice and report and disclosure of the information is mandatory for those subsequent well operations specified in 43 CFR 3162.3-2, 3162.3-3, 3162.3-4.

The Paperwork Reduction Act of 1995 requires us to inform you that:

The BLM collects this information to evaluate proposed and/or completed subsequent well operations on Federal or Indian oil and gas leases.

Response to this request is mandatory.

The BLM would like you to know that you do not have to respond to this or any other Federal agency-sponsored information collection unless it displays a currently valid OMB control number.

BURDEN HOURS STATEMENT: Public reporting burden for this form is estimated to average 8 hours per response, including the time for reviewing instructions, gathering and maintaining data, and completing and reviewing the form. Direct comments regarding the burden estimate or any other aspect of this form to U.S. Department of the Interior, Bureau of Land Management (1004-0137), Bureau Information Collection Clearance Officer (WO-630), 1849 C St., N.W., Mail Stop 401 LS, Washington, D.C. 20240

Additional Information

Location of Well

0. SHL: NWNE / 0 / 0 / TWSP: 23N / RANGE: 5W / SECTION: 14 / LAT: 36.2285639 / LONG: -107.3277803 (TVD: 0 feet, MD: 0 feet)

BHL: NWNE / 0 / 0 / TWSP: 23N / SECTION: / LAT: 0.0 / LONG: 0.0 (TVD: 0 feet, MD: 0 feet)

WellView®

Wellbore Schematic - Components and Cement

Well Name: Martin Whittaker 050

API/UWI 30-039-23540		County	State/Province	Surface Legal Location		
Spud Date	On Production Date	Abandon Date	Ground Elevation (ft) 6,755.00	Original KB Elevation (ft) 6,767.00	Total Depth (All) (ftKB)	PBTD (All) (ftKB)

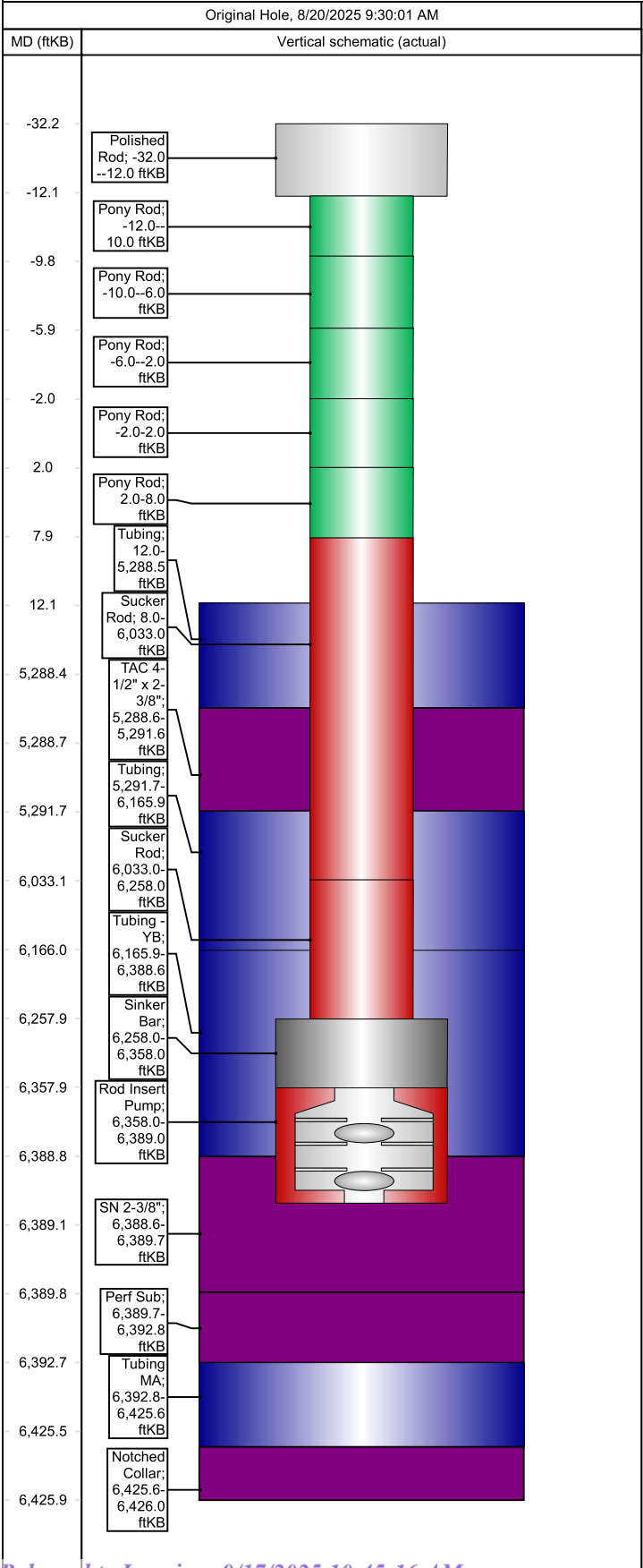

Other Strings						
String Description		String Length (ft)	Set Depth (ftKB)		Run Date	
Other In Hole						
Des		String	Top (ftKB)	Btm (ftKB)	Run Date	
Rod Strings						
Rod on 7/3/2025 11:00						
Rod Description		String Length (ft)	Set Depth (ftKB)		Run Date	
Rod		6,421.00	6,389.0		7/3/2025	
Jts	Item Des	OD (in)	Len (ft)	Top (ftKB)	Btm (ftKB)	
1	Polished Rod	1 1/4	20.00	-32.0	-12.0	
1	Pony Rod	3/4	2.00	-12.0	-10.0	
1	Pony Rod	3/4	4.00	-10.0	-6.0	
1	Pony Rod	3/4	4.00	-6.0	-2.0	
1	Pony Rod	3/4	4.00	-2.0	2.0	
1	Pony Rod	3/4	6.00	2.0	8.0	
241	Sucker Rod	3/4	6,025.00	8.0	6,033.0	
9	Sucker Rod	3/4	225.00	6,033.0	6,258.0	
4	Sinker Bar	1 1/4	100.00	6,258.0	6,358.0	
1	Rod Insert Pump	1 1/4	31.00	6,358.0	6,389.0	
Tubing Strings						
Tubing - Production set at 6,426.0ftKB on 7/2/2025 15:00						
Tubing Description		Len (ft)	Set Depth (ftKB)	Run Date	Cut/Pull Date	Depth C...
Tubing - Production		6,413.97	6,426.0	7/2/2025		
Jts	Item Des	OD (in)	Len (ft)	Top (ftKB)	Btm (ftKB)	Grade
16	Tubing	2 3/8	5,276.5	12.0	5,288.6	J-55
4			2			
1	TAC 4-1/2" x 2-3/8"	2 3/8	3.10	5,288.6	5,291.7	
28	Tubing	2 3/8	874.28	5,291.7	6,165.9	J-55
7	Tubing - YB	2 3/8	222.71	6,165.9	6,388.6	J-55
1	SN 2-3/8"	2 3/8	1.10	6,388.6	6,389.7	
1	Perf Sub	2 3/8	3.05	6,389.7	6,392.8	
1	Tubing MA	2 3/8	32.81	6,392.8	6,425.6	J-55
1	Notched Collar	2 3/8	0.40	6,425.6	6,426.0	
Casing Strings						
Liner, 6,793.0ftKB						
Casing Description		OD (in)	Wt/Len (lb/ft)	String Grade	Top (ftKB)	Set Depth...
Liner						6,793.0
						Depth C... ID (in)
						4,193.0
Casing Components						
Item Des		Jts	OD (in)	ID (in)	Wt (lb/ft)	Grade
						Len (ft)
Production, 4,512.0ftKB						
Casing Description		OD (in)	Wt/Len (lb/ft)	String Grade	Top (ftKB)	Set Depth...
Production						4,512.0
						Depth C... ID (in)
Casing Components						
Item Des		Jts	OD (in)	ID (in)	Wt (lb/ft)	Grade
						Len (ft)
7"					23.00	J55
4-1/2"					11.60	
Cement						
<des>, <cementtyp>, <dtmstart>						
Description		String		Cementing Start Date		Cementing End Date
Cement Stages						
Stg #	Top (ftKB)	Btm (ftKB)	Com			
Wellbores						
Original Hole						
Wellbore Name			Parent Wellbore			
Original Hole						
Page 1/2			Report Printed: 8/20/2025			



Wellbore Schematic - Components and Cement

Well Name: Martin Whittaker 050

Original Hole, 8/20/2025 9:30:01 AM

Wellbore Sections

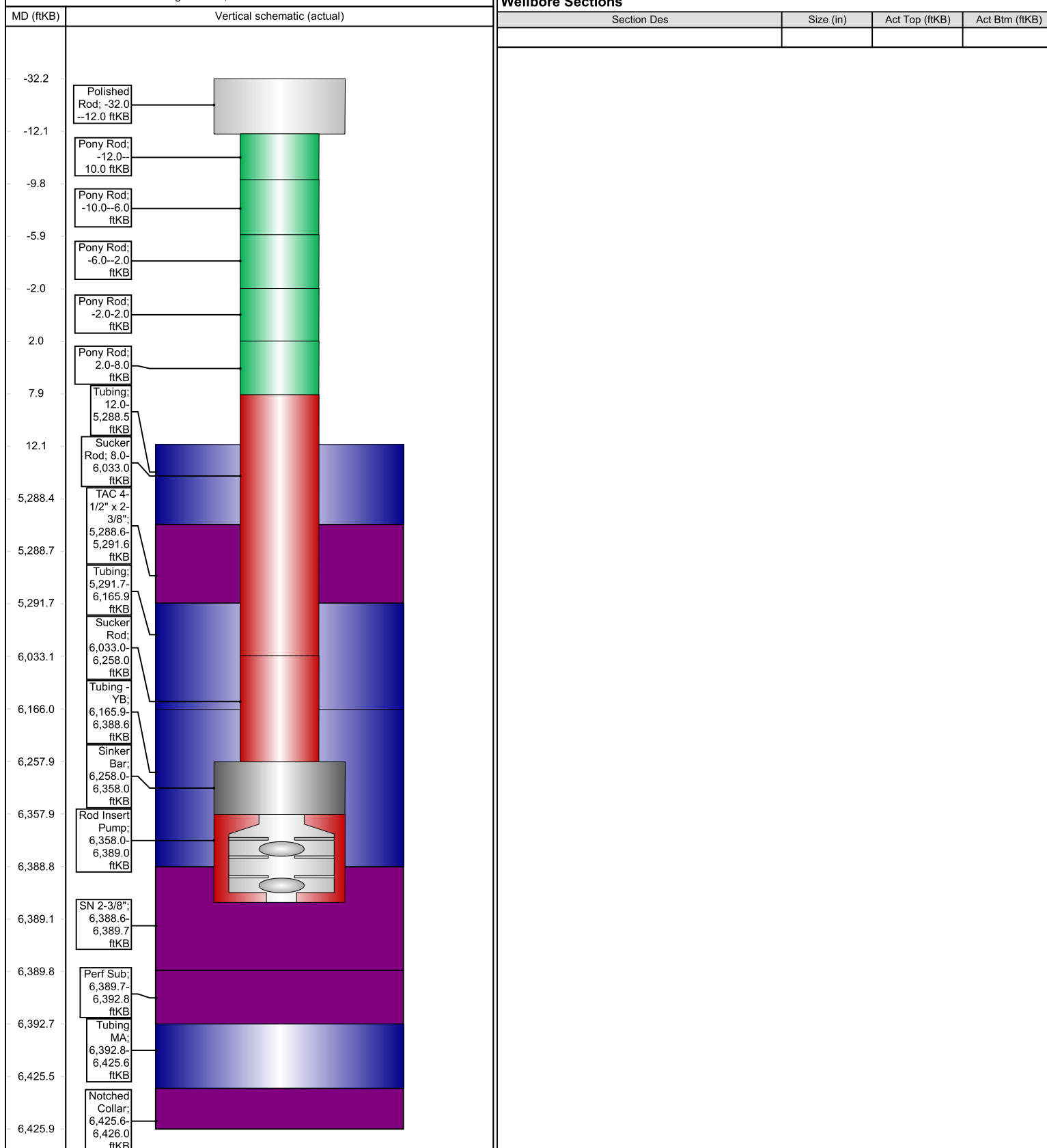



Wellbore Schematic - Components and Cement

Well Name: Martin Whittaker 050

API/UWI 30-039-23540		County		State/Province		Surface Legal Location	
Spud Date		On Production Date		Abandon Date		Ground Elevation (ft) 6,755.00	
						Original KB Elevation (ft) 6,767.00	
						Total Depth (All) (ftKB)	
						PBTD (All) (ftKB)	

Original Hole, 8/20/2025 9:30:01 AM

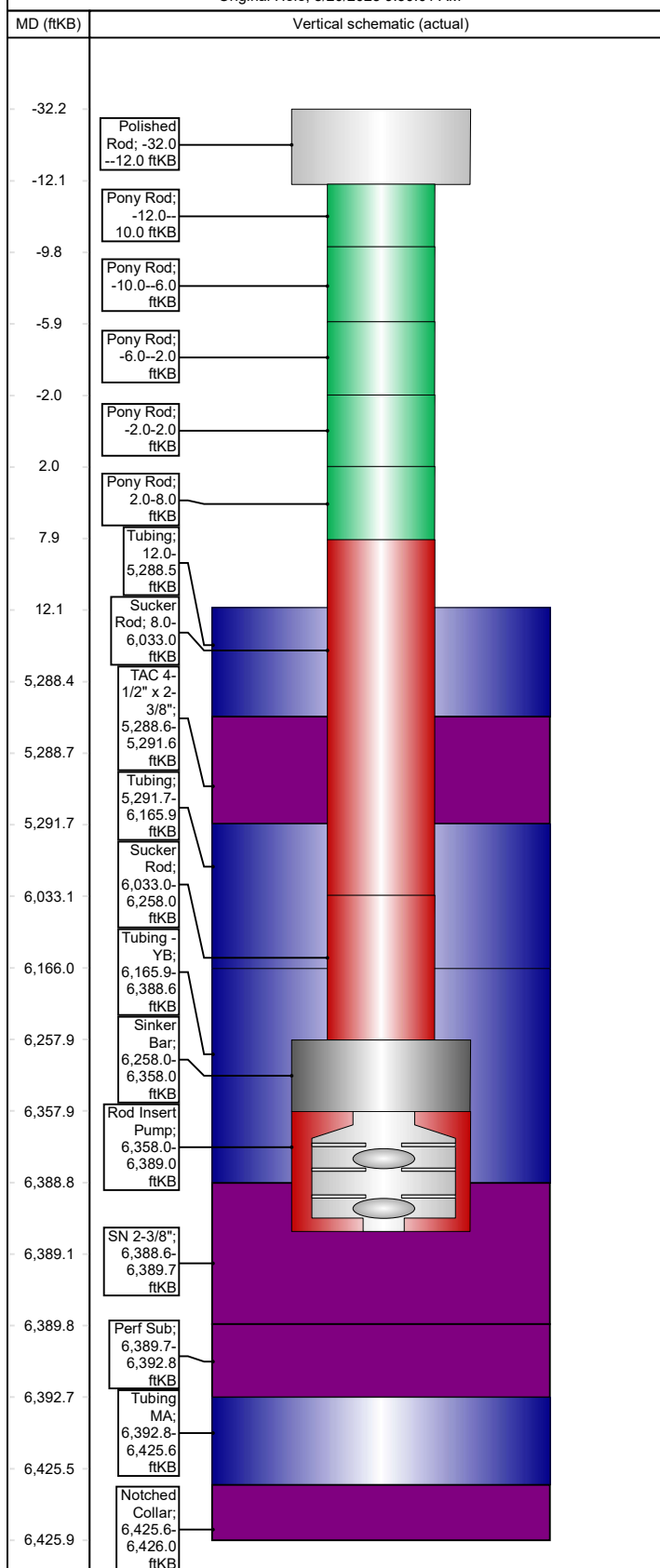

Other Strings

String Description	String Length (ft)	Set Depth (ftKB)	Run Date
--------------------	--------------------	------------------	----------

Other In Hole

Des	String	Top (ftKB)	Btm (ftKB)	Run Date
-----	--------	------------	------------	----------

Rod Strings

Rod on 7/3/2025 11:00

Rod Description		String Length (ft)	Set Depth (ftKB)	Run Date	
Rod		6,421.00	6,389.0	7/3/2025	
Jts	Item Des	OD (in)	Len (ft)	Top (ftKB)	Btm (ftKB)
1	Polished Rod	1 1/4	20.00	-32.0	-12.0
1	Pony Rod	3/4	2.00	-12.0	-10.0
1	Pony Rod	3/4	4.00	-10.0	-6.0
1	Pony Rod	3/4	4.00	-6.0	-2.0
1	Pony Rod	3/4	4.00	-2.0	2.0
1	Pony Rod	3/4	6.00	2.0	8.0
241	Sucker Rod	3/4	6,025.00	8.0	6,033.0
9	Sucker Rod	3/4	225.00	6,033.0	6,258.0
4	Sinker Bar	1 1/4	100.00	6,258.0	6,358.0
1	Rod Insert Pump	1 1/4	31.00	6,358.0	6,389.0

Tubing Strings

Tubing - Production set at 6,426.0ftKB on 7/2/2025 15:00

Tubing Description		Len (ft)	Set Depth (ft)	Run Date	Cut/Pull Date		Depth C.
Tubing - Production		6,413.97	6,426.0	7/2/2025			
Jts	Item Des	OD (in)	Len (ft)	Top (ftKB)	Btm (ftKB)	Grade	Wt (lb/ft)
16	Tubing	2 3/8	5,276.5	12.0	5,288.6	J-55	4.70
4			2				
1	TAC 4-1/2" x 2-3/8"	2 3/8	3.10	5,288.6	5,291.7		
28	Tubing	2 3/8	874.28	5,291.7	6,165.9	J-55	4.70
7	Tubing - YB	2 3/8	222.71	6,165.9	6,388.6	J-55	4.70
1	SN 2-3/8"	2 3/8	1.10	6,388.6	6,389.7		
1	Perf Sub	2 3/8	3.05	6,389.7	6,392.8		
1	Tubing MA	2 3/8	32.81	6,392.8	6,425.6	J-55	4.70
1	Notched Collar	2 3/8	0.40	6,425.6	6,426.0		

Casing Strings

Liner, 6,793.0ftKB

Casing Description	OD (in)	Wt/Len (lb/ft)	String Grade	Top (ftKB)	Set Depth...	Depth C...	ID (in)
Liner					6,793.0	4,193.0	

Casing Components

Item Des	Jts	OD (in)	ID (in)	Wt (lb/ft)	Grade	Len (ft)
----------	-----	---------	---------	------------	-------	----------

Production, 4,512.0ftKB

Casing Description	OD (in)	Wt/Len (lb/ft)	String Grade	Top (ftKB)	Set Depth...	Depth C...	ID (in)
Production					4,512.0		

Casing Components

Item Des	Jts	OD (in)	ID (in)	Wt (lb/ft)	Grade	Len (ft)
7"				23.00	J55	
4-1/2"				11.60		

Cement

<des>, <cementtyp>, <dtmstart>

Description	String	Cementing Start Date	Cementing End Date
-------------	--------	----------------------	--------------------

Cement Stages

Stg #	Top (ftKB)	Btm (ftKB)	Com
-------	------------	------------	-----

Wellbores

Original Hole

Wellbore Name	Parent Wellbore
Original Hole	

WellView®**Wellbore Schematic - Components and Cement****Well Name: Martin Whittaker 050**

Original Hole, 8/20/2025 9:30:01 AM

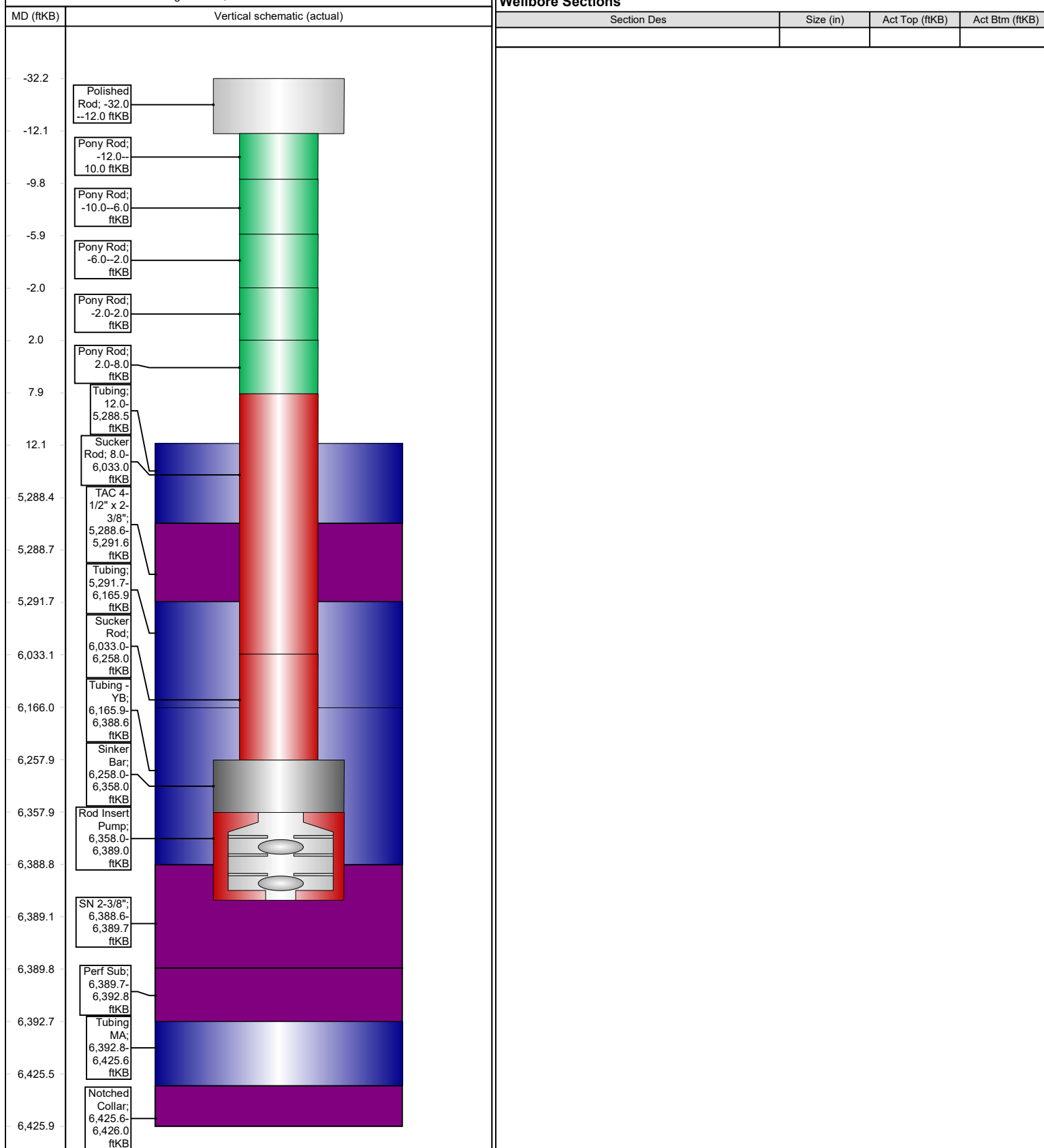
Wellbore Sections

Sante Fe Main Office
Phone: (505) 476-3441

General Information
Phone: (505) 629-6116

Online Phone Directory
<https://www.emnrd.nm.gov/oed/contact-us>

State of New Mexico
Energy, Minerals and Natural Resources
Oil Conservation Division
1220 S. St Francis Dr.
Santa Fe, NM 87505

CONDITIONS

Action 499680

CONDITIONS

Operator: DJR OPERATING, LLC 200 Energy Court Farmington, NM 87401	OGRID: 371838
	Action Number: 499680
	Action Type: [C-103] Sub. Workover (C-103R)

CONDITIONS

Created By	Condition	Condition Date
andrew.fordyce	Accepted for record.	9/17/2025