

Santa Fe Main Office Phone: (505) 476-3441 Fax: (55) 476-3462 General Information Phone: (505) 629-6116 Online Phone Directory Visit: https://www.emnrd.nm.gov/ocd/contact-us/	State of New Mexico Energy, Minerals & Natural Resources Department OIL CONSERVATION DIVISION	<div style="text-align: right;"> C-102 Revised July 9, 2024 Submit Electronically via OCD Permitting </div> <div> Submittal Type: <div style="border: 1px solid black; padding: 2px; margin-top: 5px;"> <input checked="" type="checkbox"/> Initial Submittal <input type="checkbox"/> Amended Report <input type="checkbox"/> As Drilled </div> </div>
--	---	---

WELL LOCATION INFORMATION

API Number 30-025-55304	Pool Code 50510	Pool Name QUERECHO PLAINS; BONE SPRING
Property Code 335029	Property Name QUERECHO 23/26 Fed Com	Well Number 521H
OGRID No. 14744	Operator Name Mewbourne Oil Company	Ground Level Elevation 3785'
Surface Owner: <input type="checkbox"/> State <input type="checkbox"/> Fee <input type="checkbox"/> Tribal <input checked="" type="checkbox"/> Federal		Mineral Owner: <input type="checkbox"/> State <input type="checkbox"/> Fee <input type="checkbox"/> Tribal <input checked="" type="checkbox"/> Federal

Surface Location

UL D	Section 23	Township 18S	Range 32E	Lot	Ft. from N/S 230 FNL	Ft. from E/W 1160 FWL	Latitude 32.7395841	Longitude 103.741837	County LEA
----------------	----------------------	------------------------	---------------------	-----	--------------------------------	---------------------------------	-------------------------------	--------------------------------	----------------------

Bottom Hole Location

UL M	Section 26	Township 18S	Range 32E	Lot	Ft. from N/S 100 FSL	Ft. from E/W 660 FWL	Latitude 32.7114645	Longitude 103.7434214	County LEA
----------------	----------------------	------------------------	---------------------	-----	--------------------------------	--------------------------------	-------------------------------	---------------------------------	----------------------

Dedicated Acres 1280	Infill or Defining Well DEFINING	Defining Well API	Overlapping Spacing Unit (Y/N) N	Consolidation Code C
Order Numbers. NSP-2258			Well setbacks are under Common Ownership: <input checked="" type="checkbox"/> Yes <input type="checkbox"/> No	

Kick Off Point (KOP)

UL D	Section 23	Township 18S	Range 32E	Lot	Ft. from N/S 10 FNL	Ft. from E/W 660 FWL	Latitude 32.7401887	Longitude 103.7434649	County LEA
----------------	----------------------	------------------------	---------------------	-----	-------------------------------	--------------------------------	-------------------------------	---------------------------------	----------------------

First Take Point (FTP)

UL D	Section 23	Township 18S	Range 32E	Lot	Ft. from N/S 100 FNL	Ft. from E/W 660 FWL	Latitude 32.7399414	Longitude 103.7434639	County LEA
----------------	----------------------	------------------------	---------------------	-----	--------------------------------	--------------------------------	-------------------------------	---------------------------------	----------------------

Last Take Point (LTP)

UL M	Section 26	Township 18S	Range 32E	Lot	Ft. from N/S 100 FSL	Ft. from E/W 660 FWL	Latitude 32.7114645	Longitude 103.7434214	County LEA
----------------	----------------------	------------------------	---------------------	-----	--------------------------------	--------------------------------	-------------------------------	---------------------------------	----------------------

Unitized Area or Area of Uniform Interest N/A	Spacing Unit Type <input checked="" type="checkbox"/> Horizontal <input type="checkbox"/> Vertical	Ground Floor Elevation: 3813'
---	--	---

OPERATOR CERTIFICATIONS

I hereby certify that the information contained herein is true and complete to the best of my knowledge and belief, and, if the well is a vertical or directional well, that this organization either owns a working interest or unleased mineral interest in the land including the proposed bottom hole location or has a right to drill this well at this location pursuant to a contract with an owner of a working interest or unleased mineral interest, or to a voluntary pooling agreement or a compulsory pooling order heretofore entered by the division.

If this well is a horizontal well, I further certify that this organization has received the consent of at least one lessee or owner of a working interest or unleased mineral interest in each tract (in the target pool or formation) in which any part of the well's completed interval will be located or obtained a compulsory pooling order from the division.

Alex Garza 10/1/2025
Signature Date

Alex Garza
Printed Name

alex.garza@mewbourne.com
Email Address

SURVEYOR CERTIFICATIONS

I hereby certify that the well location shown on this plat was plotted from field notes of actual surveys made by me or under my supervision and that the same is true and correct to the best of my belief.

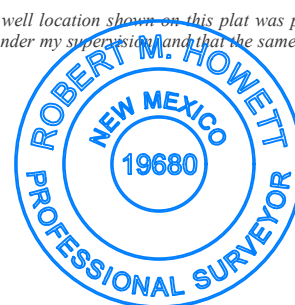

Signature and Seal of Professional Surveyor

Robert M. Howett
Certificate Number Date of Survey

19680

04/10/2024

Note: No allowable will be assigned to this completion until all interests have been consolidated or a non-standard unit has been approved by the division.

This grid represents a standard section. You may superimpose a non-standard section, or larger area, over this grid. Operators must outline the dedicated acreage in a red box, clearly show the well surface location and bottom hole location, if it is directionally drilled, with the dimensions from the section lines in the cardinal directions. If this is a horizontal wellbore show on this plat the location of the First Take Point and Last Take Point, and the point within the Completed interval (other than the First Take Point or Last Take Point) that is closest to any outer boundary of the tract.

Surveyors shall use the latest United States government survey or dependent resurvey. Well locations will be in reference to the New Mexico Principal Meridian. If the land is not surveyed, contact the OCD Engineering Bureau. Independent subdivision surveys will not be acceptable.

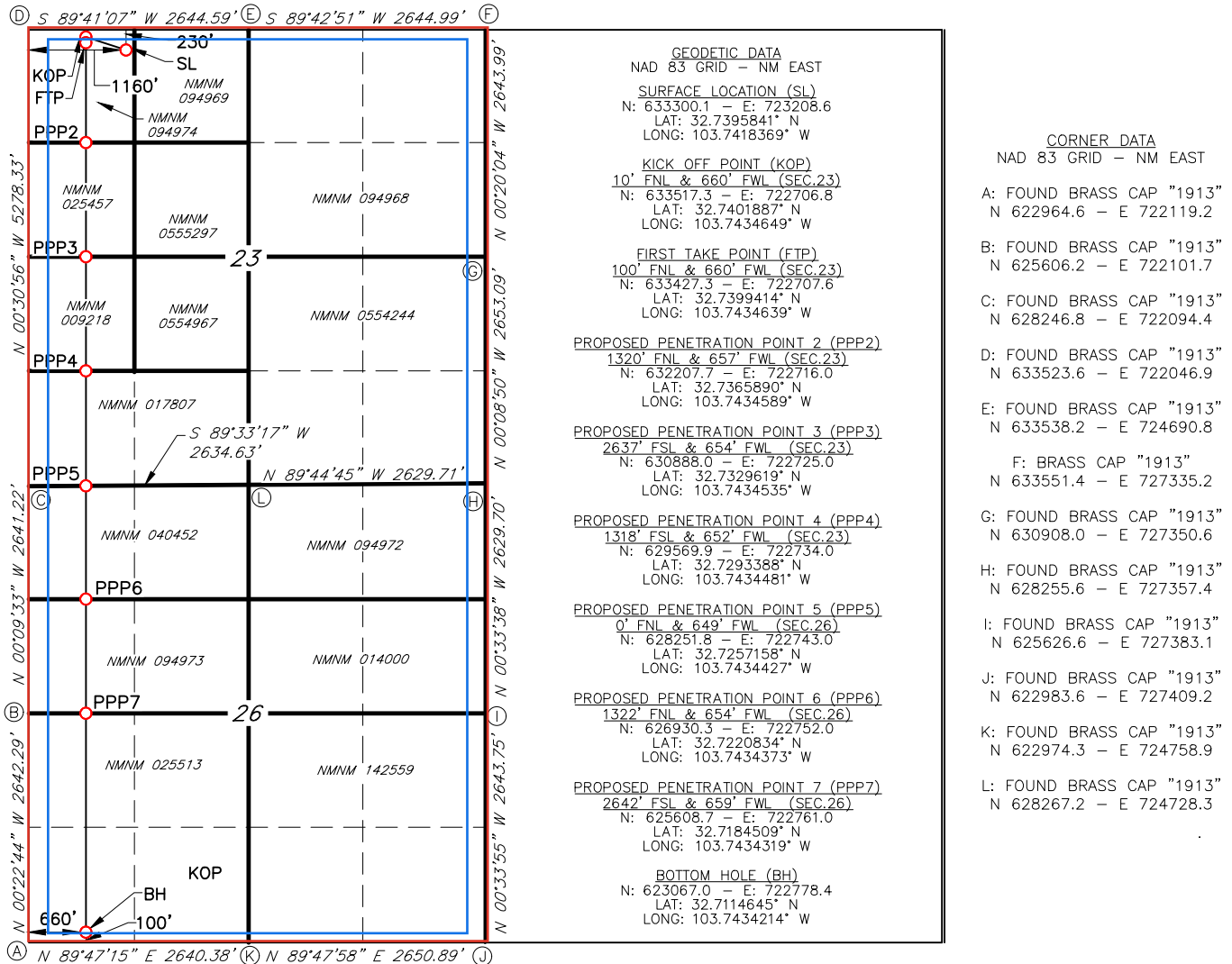

Sante Fe Main Office
Phone: (505) 476-3441

General Information
Phone: (505) 629-6116

Online Phone Directory
<https://www.emnrd.nm.gov/ocd/contact-us>

State of New Mexico
Energy, Minerals and Natural Resources
Oil Conservation Division
1220 S. St Francis Dr.
Santa Fe, NM 87505

CONDITIONS

Action 512457

CONDITIONS

Operator: MEWBOURNE OIL CO P.O. Box 5270 Hobbs, NM 88241	OGRID: 14744
	Action Number: 512457
	Action Type: [C-102] Well Location & Acreage Plat (C-102)

CONDITIONS

Created By	Condition	Condition Date
ward.rikala	None	10/6/2025