

Well Name: MUY WAYNO 18-7 FED COM	Well Location: T25S / R30E / SEC 18 / LOT 3 / 32.126774 / -103.925153	County or Parish/State: EDDY / NM
Well Number: 401H	Type of Well: OIL WELL	Allottee or Tribe Name:
Lease Number: NMNM120898	Unit or CA Name:	Unit or CA Number:
US Well Number:	Operator: XTO PERMIAN OPERATING LLC	

Notice of Intent

Sundry ID: 2868097

Type of Submission: Notice of Intent

Type of Action: APD Change

Date Sundry Submitted: 08/12/2025

Time Sundry Submitted: 10:50

Date proposed operation will begin: 08/12/2025

Procedure Description: XTO Permian Operating, LLC. respectfully requests approval to make the following changes to the approved APD. Changes include SHL, KOP, FTP, proposed total depth, pool, and Dedicated Acreage. FROM: TO: SHL: 1436' FSL & 1315' FWL OF SECTION 18-T25S-30E 1626' FSL & 1315' FWL OF SECTION 18-T25S-30E KOP: 2044' FSL & 334 FWL OF SECTION 18-T25S-30E 1382' FSL & 383' FWL OF SECTION 18-T25S-30E FTP: 2560' FNL & 335' FWL OF SECTION 18-T25S-R30E 2560' FNL & 204' FWL OF SECTION 18-T25E-30E The proposed total depth is changing FROM 17689' MD; 9268' TVD TO 18387' MD; 9266' TVD. Pool code is changing FROM: Pierce Crossing; Bone Spring, East (96473) TO Corral Canyon; Bone Spring, South (13354) Dedicated Acreage is changing FROM 243.44 Acres TO 483.44 Acres. There is no new surface disturbance.

NOI Attachments

Procedure Description

MUY_WAYNO_18_7_FED_COM_401H_Sundry_Docs_20250904141404.pdf

MUY_WAYNO_18_7_FED_COM_401H_Sundry_Docs_20250812104917.pdf

Well Name: MUY WAYNO 18-7 FED COM

Well Location: T25S / R30E / SEC 18 / LOT 3 / 32.126774 / -103.925153

County or Parish/State: EDDY / NM

Well Number: 401H

Type of Well: OIL WELL

Allottee or Tribe Name:

Lease Number: NMNM120898

Unit or CA Name:

Unit or CA Number:

US Well Number:

Operator: XTO PERMIAN OPERATING LLC

Conditions of Approval

Additional

253018_Muy_Wayno_18_7_Fed_Com_401H_08_13_2025_COAs_20250905111451.pdf

Operator

I certify that the foregoing is true and correct. Title 18 U.S.C. Section 1001 and Title 43 U.S.C. Section 1212, make it a crime for any person knowingly and willfully to make to any department or agency of the United States any false, fictitious or fraudulent statements or representations as to any matter within its jurisdiction. Electronic submission of Sundry Notices through this system satisfies regulations requiring a

Operator Electronic Signature: MANOJ VENKATESH

Signed on: SEP 04, 2025 02:14 PM

Name: XTO PERMIAN OPERATING LLC

Title: Regulatory Analyst

Street Address: 22777 SPRINGWOODS VILLAGE PARKWAY

City: SPRING

State: TX

Phone: (720) 539-1673

Email address: MANOJ.VENKATESH@EXXONMOBIL.COM

Field

Representative Name:

Street Address:

City:

State:

Zip:

Phone:

Email address:

BLM Point of Contact

BLM POC Name: CHRISTOPHER WALLS

BLM POC Title: Petroleum Engineer

BLM POC Phone: 5752342234

BLM POC Email Address: CWALLS@BLM.GOV

Disposition: Accepted

Disposition Date: 09/05/2025

Signature: Chris Walls

Form 3160-5
(June 2019)

UNITED STATES
DEPARTMENT OF THE INTERIOR
BUREAU OF LAND MANAGEMENT

FORM APPROVED
OMB No. 1004-0137
Expires: October 31, 2021

SUNDRY NOTICES AND REPORTS ON WELLS
Do not use this form for proposals to drill or to re-enter an abandoned well. Use Form 3160-3 (APD) for such proposals.

5. Lease Serial No.	
6. If Indian, Allottee or Tribe Name	
7. If Unit of CA/Agreement, Name and/or No.	
8. Well Name and No.	
9. API Well No.	
10. Field and Pool or Exploratory Area	
11. Country or Parish, State	

SUBMIT IN TRIPLICATE - Other instructions on page 2

1. Type of Well		
<input type="checkbox"/> Oil Well	<input type="checkbox"/> Gas Well	<input type="checkbox"/> Other
2. Name of Operator		
3a. Address	3b. Phone No. (include area code)	
4. Location of Well (Footage, Sec., T.,R.,M., or Survey Description)		

12. CHECK THE APPROPRIATE BOX(ES) TO INDICATE NATURE OF NOTICE, REPORT OR OTHER DATA

TYPE OF SUBMISSION	TYPE OF ACTION				
<input type="checkbox"/> Notice of Intent	<input type="checkbox"/> Acidize	<input type="checkbox"/> Deepen	<input type="checkbox"/> Production (Start/Resume)	<input type="checkbox"/> Water Shut-Off	
<input type="checkbox"/> Subsequent Report	<input type="checkbox"/> Alter Casing	<input type="checkbox"/> Hydraulic Fracturing	<input type="checkbox"/> Reclamation	<input type="checkbox"/> Well Integrity	
<input type="checkbox"/> Final Abandonment Notice	<input type="checkbox"/> Casing Repair	<input type="checkbox"/> New Construction	<input type="checkbox"/> Recomplete	<input type="checkbox"/> Other	
	<input type="checkbox"/> Change Plans	<input type="checkbox"/> Plug and Abandon	<input type="checkbox"/> Temporarily Abandon		
	<input type="checkbox"/> Convert to Injection	<input type="checkbox"/> Plug Back	<input type="checkbox"/> Water Disposal		

13. Describe Proposed or Completed Operation: Clearly state all pertinent details, including estimated starting date of any proposed work and approximate duration thereof. If the proposal is to deepen directionally or recompleate horizontally, give subsurface locations and measured and true vertical depths of all pertinent markers and zones. Attach the Bond under which the work will be perfonned or provide the Bond No. on file with BLM/BIA. Required subsequent reports must be filed within 30 days following completion of the involved operations. If the operation results in a multiple completion or recompletion in a new interval, a Form 3160-4 must be filed once testing has been completed. Final Abandonment Notices must be filed only after all requirements, including reclamation, have been completed and the operator has detennined that the site is ready for final inspection.)

14. I hereby certify that the foregoing is true and correct. Name (Printed/Typed)	Title
Signature	Date

THE SPACE FOR FEDERAL OR STATE OFFICE USE

Approved by	Title	Date
Conditions of approval, if any, are attached. Approval of this notice does not warrant or certify that the applicant holds legal or equitable title to those rights in the subject lease which would entitle the applicant to conduct operations thereon.	Office	

Title 18 U.S.C Section 1001 and Title 43 U.S.C Section 1212, make it a crime for any person knowingly and willfully to make to any department or agency of the United States any false, fictitious or fraudulent statements or representations as to any matter within its jurisdiction.

(Instructions on page 2)

GENERAL INSTRUCTIONS

This form is designed for submitting proposals to perform certain well operations and reports of such operations when completed as indicated on Federal and Indian lands pursuant to applicable Federal law and regulations. Any necessary special instructions concerning the use of this form and the number of copies to be submitted, particularly with regard to local area or regional procedures and practices, are either shown below, will be issued by or may be obtained from the local Federal office.

SPECIFIC INSTRUCTIONS

Item 4 - Locations on Federal or Indian land should be described in accordance with Federal requirements. Consult the local Federal office for specific instructions.

Item 13: Proposals to abandon a well and subsequent reports of abandonment should include such special information as is required by the local Federal office. In addition, such proposals and reports should include reasons for the abandonment; data on any former or present productive zones or other zones with present significant fluid contents not sealed off by cement or otherwise; depths (top and bottom) and method of placement of cement plugs; mud or other material placed below, between and above plugs; amount, size, method of parting of any casing, liner or tubing pulled and the depth to the top of any tubing left in the hole; method of closing top of well and date well site conditioned for final inspection looking for approval of the abandonment. If the proposal will involve **hydraulic fracturing operations**, you must comply with 43 CFR 3162.3-3, including providing information about the protection of usable water. Operators should provide the best available information about all formations containing water and their depths. This information could include data and interpretation of resistivity logs run on nearby wells. Information may also be obtained from state or tribal regulatory agencies and from local BLM offices.

NOTICES

The privacy Act of 1974 and the regulation in 43 CFR 2.48(d) provide that you be furnished the following information in connection with information required by this application.

AUTHORITY: 30 U.S.C. 181 et seq., 351 et seq., 25 U.S.C. 396; 43 CFR 3160.

PRINCIPAL PURPOSE: The information is used to: (1) Evaluate, when appropriate, approve applications, and report completion of subsequent well operations, on a Federal or Indian lease; and (2) document for administrative use, information for the management, disposal and use of National Resource lands and resources, such as: (a) evaluating the equipment and procedures to be used during a proposed subsequent well operation and reviewing the completed well operations for compliance with the approved plan; (b) requesting and granting approval to perform those actions covered by 43 CFR 3162.3-2, 3162.3-3, and 3162.3-4; (c) reporting the beginning or resumption of production, as required by 43 CFR 3162.4-1(c) and (d) analyzing future applications to drill or modify operations in light of data obtained and methods used.

ROUTINE USES: Information from the record and/or the record will be transferred to appropriate Federal, State, local or foreign agencies, when relevant to civil, criminal or regulatory investigations or prosecutions in connection with congressional inquiries or to consumer reporting agencies to facilitate collection of debts owed the Government.

EFFECT OF NOT PROVIDING THE INFORMATION: Filing of this notice and report and disclosure of the information is mandatory for those subsequent well operations specified in 43 CFR 3162.3-2, 3162.3-3, 3162.3-4.

The Paperwork Reduction Act of 1995 requires us to inform you that:

The BLM collects this information to evaluate proposed and/or completed subsequent well operations on Federal or Indian oil and gas leases.

Response to this request is mandatory.

The BLM would like you to know that you do not have to respond to this or any other Federal agency-sponsored information collection unless it displays a currently valid OMB control number.

BURDEN HOURS STATEMENT: Public reporting burden for this form is estimated to average 8 hours per response, including the time for reviewing instructions, gathering and maintaining data, and completing and reviewing the form. Direct comments regarding the burden estimate or any other aspect of this form to U.S. Department of the Interior, Bureau of Land Management (1004-0137), Bureau Information Collection Clearance Officer (WO-630), 1849 C St., N.W., Mail Stop 401 LS, Washington, D.C. 20240

Additional Information

Additional Remarks

Pool code is changing FROM: Pierce Crossing; Bone Spring, East (96473) TO Corral Canyon; Bone Spring, South (13354)

Dedicated Acreage is changing FROM 243.44 Acres TO 483.44 Acres.

There is no new surface disturbance.

Location of Well

0. SHL: LOT 3 / 1436 FSL / 1315 FWL / TWSP: 25S / RANGE: 30E / SECTION: 18 / LAT: 32.126774 / LONG: -103.925153 (TVD: 0 feet, MD: 0 feet)

PPP: LOT 2 / 2560 FNL / 335 FWL / TWSP: 25S / RANGE: 30E / SECTION: 18 / LAT: 32.130409 / LONG: -103.928326 (TVD: 9268 feet, MD: 9900 feet)

BHL: LOT 1 / 10 FNL / 335 FWL / TWSP: 25S / RANGE: 30E / SECTION: 7 / LAT: 32.152013 / LONG: -103.928355 (TVD: 9268 feet, MD: 17689 feet)

CONFIDENTIAL

PECOS DISTRICT DRILLING CONDITIONS OF APPROVAL

OPERATOR'S NAME:	XTO Permian Operating LLC
WELL NAME & NO.:	Muy Wayno 18-7 Fed Com 401H
LOCATION:	Section 18, T.25S., R.30E.
COUNTY:	Eddy County

COA

H2S	<input checked="" type="radio"/> Yes	<input type="radio"/> No	
Potash	<input checked="" type="radio"/> None	<input type="radio"/> Secretary	<input type="radio"/> R-111-P
Cave/Karst Potential	<input checked="" type="radio"/> Low	<input type="radio"/> Medium	<input type="radio"/> High
Cave/Karst Potential	<input type="radio"/> Critical		
Variance	<input type="radio"/> None	<input checked="" type="radio"/> Flex Hose	<input type="radio"/> Other
Wellhead	<input type="radio"/> Conventional	<input checked="" type="radio"/> Multibowl	<input type="radio"/> Both
Wellhead Variance	<input type="radio"/> Diverter		
Other	<input type="checkbox"/> 4 String	<input type="checkbox"/> Capitan Reef	<input type="checkbox"/> WIPP
Other	<input checked="" type="checkbox"/> Fluid Filled	<input type="checkbox"/> Pilot Hole	<input type="checkbox"/> Open Annulus
Cementing	<input checked="" type="checkbox"/> Contingency Cement Squeeze	<input type="checkbox"/> EchoMeter	<input type="checkbox"/> Primary Cement Squeeze
Special Requirements	<input type="checkbox"/> Water Disposal	<input type="checkbox"/> COM	<input checked="" type="checkbox"/> Unit
Special Requirements	<input type="checkbox"/> Batch Sundry		
Special Requirements Variance	<input checked="" type="checkbox"/> Break Testing	<input checked="" type="checkbox"/> Offline Cementing	<input type="checkbox"/> Casing Clearance

Possibility of water flows in the Rustler

Possibility of lost circulation in the Salado, Castile, and Delaware

Abnormal pressures may be encountered upon penetrating the 3rd Bone Spring Sandstone and all subsequent formations.

A. HYDROGEN SULFIDE

A Hydrogen Sulfide (H2S) Drilling Plan shall be activated AT SPUD. As a result, the Hydrogen Sulfide area must meet 43 CFR part 3170 requirements, which includes equipment and personnel/public protection items. If Hydrogen Sulfide is encountered, please provide measured values and formations to the BLM.

B. CASING

1. The **9-5/8** inch surface casing shall be set at approximately **850** feet (a minimum of 70 feet (Eddy County) into the Rustler Anhydrite, above the salt, and below usable fresh water) and cemented to the surface. The surface hole shall be **12-1/4** inch in diameter.
 - a. If cement does not circulate to the surface, the appropriate BLM office shall be notified and a temperature survey utilizing an electronic type temperature survey with surface log readout will be used or a cement bond log shall be run to verify the top of the cement. Temperature survey will be run a minimum of six hours after pumping cement and ideally between 8-10 hours after completing the cement job.
 - b. Wait on cement (WOC) time for a primary cement job will be a minimum of **8 hours** or 500 pounds compressive strength, whichever is greater. (This is to include the lead cement)
 - c. Wait on cement (WOC) time for a remedial job will be a minimum of 4 hours after bringing cement to surface or 500 pounds compressive strength, whichever is greater.
 - d. If cement falls back, remedial cementing will be done prior to drilling out that string.
2. The minimum required fill of cement behind the **7-5/8** inch intermediate casing is:
 - Cement to surface. If cement does not circulate see B.1.a, c-d above.

Operator has proposed to pump down 9-5/8" X 7-5/8" annulus after primary cementing stage. Operator must run Echo-meter to verify Cement Slurry/Fluid top in the annulus Or operator shall run a CBL from TD of the 7-5/8" casing to surface after the second stage BH to verify TOC.

Submit results to the BLM. No displacement fluid/wash out shall be utilized at the top of the cement slurry between second stage BH and top out. Operator must run one CBL per Well Pad.

If cement does not reach surface, the next casing string must come to surface.

Operator must use a limited flush fluid volume of 1 bbl following backside cementing procedures.

3. The minimum required fill of cement behind the **5-1/2** inch production casing is:
 - Cement should tie-back at least **200 feet** into previous casing string. Operator shall provide method of verification. **Excess calculates to 19% - Additional cement may be required.**

C. PRESSURE CONTROL

1. Variance approved to use flex line from BOP to choke manifold. Manufacturer's specification to be readily available. No external damage to flex line. Flex line to be installed as straight as possible (no hard bends).'
2. Operator has proposed a multi-bowl wellhead assembly. This assembly will only be tested when installed on the **9-5/8** inch surface casing. Minimum working pressure of the blowout preventer (BOP) and related equipment (BOPE) required for drilling below the surface casing shoe shall be **5000 (5M)** psi.
 - a. Wellhead shall be installed by manufacturer's representatives, submit documentation with subsequent sundry.
 - b. If the welding is performed by a third party, the manufacturer's representative shall monitor the temperature to verify that it does not exceed the maximum temperature of the seal.
 - c. Manufacturer representative shall install the test plug for the initial BOP test.
 - d. If the cement does not circulate and one inch operations would have been possible with a standard wellhead, the well head shall be cut off, cementing operations performed and another wellhead installed.
 - e. Whenever any seal subject to test pressure is broken, all the tests in **43 CFR 3172** i must be followed.

D. SPECIAL REQUIREMENT (S)

Unit Wells

The well sign for a unit well shall include the unit number in addition to the surface and bottom hole lease numbers. This also applies to participating area numbers. If a participating area has not been established, the operator can use the general unit designation, but will replace the unit number with the participating area number when the sign is replaced.

Commercial Well Determination

A commercial well determination shall be submitted after production has been established for at least six months.

E. SPECIAL REQUIREMENT (S)

BOPE Break Testing Variance

- BOPE Break Testing is ONLY permitted for 5M BOPE or less. (**Annular preventer must be tested to a minimum of 70% of BOPE working pressure and shall be higher than the MASP**)
- BOPE Break Testing is NOT permitted to drilling the production hole section.
- Variance only pertains to the intermediate hole-sections and no deeper than the Bone Springs formation.
- While in transfer between wells, the BOPE shall be secured by the hydraulic carrier or cradle.
- Any well control event while drilling require notification to the BLM Petroleum Engineer (**575-706-2779**) prior to the commencement of any BOPE Break Testing operations.
- A full BOPE test is required prior to drilling the first deep intermediate hole section. If any subsequent hole interval is deeper than the first, a full BOPE test will be required. (200' TVD tolerance between intermediate shoes is allowable).
- The BLM is to be contacted (575-361-2822 Eddy County) 4 hours prior to BOPE tests.
- As a minimum, a full BOPE test shall be performed at 21-day intervals.
- In the event any repairs or replacement of the BOPE is required, the BOPE shall test as per **43 CFR 3172**.
- If in the event break testing is not utilized, then a full BOPE test would be conducted.

Offline Cementing

Contact the BLM prior to the commencement of any offline cementing procedure.

GENERAL REQUIREMENTS

The BLM is to be notified in advance for a representative to witness:

- a. Spudding well (minimum of 24 hours)
- b. Setting and/or Cementing of all casing strings (minimum of 4 hours)
- c. BOPE tests (minimum of 4 hours)

☒ Eddy County

EMAIL or call the Carlsbad Field Office, 620 East Greene St., Carlsbad, NM 88220,

BLM_NM_CFO_DrillingNotifications@BLM.GOV

(575) 361-2822

☒ Lea County

Call the Hobbs Field Station, 414 West Taylor, Hobbs NM 88240,

(575) 689-5981

1. Unless the production casing has been run and cemented or the well has been properly plugged, the drilling rig shall not be removed from over the hole without prior approval.
 - a. In the event the operator has proposed to drill multiple wells utilizing a skid/walking rig. Operator shall secure the wellbore on the current well, after installing and testing the wellhead, by installing a blind flange of like pressure rating to the wellhead and a pressure gauge that can be monitored while drilling is performed on the other well(s).
 - b. When the operator proposes to set surface casing with Spudder Rig
 - i. Notify the BLM when moving in and removing the Spudder Rig.
 - ii. Notify the BLM when moving in the 2nd Rig. Rig to be moved in within 90 days of notification that Spudder Rig has left the location.
 - iii. BOP/BOPE test to be conducted per **43 CFR 3172** as soon as 2nd Rig is rigged up on well.
2. Floor controls are required for 3M or Greater systems. These controls will be on the rig floor, unobstructed, readily accessible to the driller and will be operational at all times during drilling and/or completion activities. Rig floor is defined as the area immediately around the rotary table; the area immediately above the substructure on which the draw works are located, this does not include the dog house or stairway area.
3. For intervals in which cement to surface is required, cement to surface should be verified with a visual check and density or pH check to differentiate cement from spacer and drilling mud. The results should be documented in the driller's log and daily reports.

A. CASING

1. Changes to the approved APD casing program need prior approval if the items substituted are of lesser grade or different casing size or are Non-API. The Operator can exchange the components of the proposal with that of superior strength (i.e. changing from J-55 to N-80, or from 36# to 40#). Changes to the approved cement program need prior approval if the altered cement plan has less volume or strength or if the changes are substantial (i.e. Multistage tool, ECP, etc.). The initial wellhead installed on the well will remain on the well with spools used as needed.

2. Wait on cement (WOC) for Potash Areas: After cementing but before commencing any tests, the casing string shall stand cemented under pressure until both of the following conditions have been met: 1) cement reaches a minimum compressive strength of 500 psi for all cement blends of both lead and tail cement, 2) until cement has been in place at least 8 hours. WOC time will be recorded in the driller's log. The casing integrity test can be done (prior to the cement setting up) immediately after bumping the plug.
3. Wait on cement (WOC) for Water Basin: After cementing but before commencing any tests, the casing string shall stand cemented under pressure until both of the following conditions have been met: 1) cement reaches a minimum compressive strength of 500 psi at the shoe, 2) until cement has been in place at least 8 hours. WOC time will be recorded in the driller's log. See individual casing strings for details regarding lead cement slurry requirements. The casing integrity test can be done (prior to the cement setting up) immediately after bumping the plug.
4. Provide compressive strengths including hours to reach required 500 pounds compressive strength prior to cementing each casing string. Have well specific cement details onsite prior to pumping the cement for each casing string.
5. No pea gravel permitted for remedial or fall back remedial without prior authorization from the BLM engineer.
6. On that portion of any well approved for a 5M BOPE system or greater, a pressure integrity test of each casing shoe shall be performed. Formation at the shoe shall be tested to a minimum of the mud weight equivalent anticipated to control the formation pressure to the next casing depth or at total depth of the well. This test shall be performed before drilling more than 20 feet of new hole.
7. If hardband drill pipe is rotated inside casing, returns will be monitored for metal. If metal is found in samples, drill pipe will be pulled and rubber protectors which have a larger diameter than the tool joints of the drill pipe will be installed prior to continuing drilling operations.
8. Whenever a casing string is cemented in the R-111-Q potash area, the NMOCD requirements shall be followed.

B. PRESSURE CONTROL

1. All blowout preventer (BOP) and related equipment (BOPE) shall comply with well control requirements as described in **43 CFR 3172**.

2. If a variance is approved for a flexible hose to be installed from the BOP to the choke manifold, the following requirements apply: The flex line must meet the requirements of API 16C. Check condition of flexible line from BOP to choke manifold, replace if exterior is damaged or if line fails test. Line to be as straight as possible with no hard bends and is to be anchored according to Manufacturer's requirements. The flexible hose can be exchanged with a hose of equal size and equal or greater pressure rating. Anchor requirements, specification sheet and hydrostatic pressure test certification matching the hose in service, to be onsite for review. These documents shall be posted in the company man's trailer and on the rig floor.
3. 5M or higher system requires an HCR valve, remote kill line and annular to match. The remote kill line is to be installed prior to testing the system and tested to stack pressure.
4. If the operator has proposed a multi-bowl wellhead assembly in the APD. The following requirements must be met:
 - i. Wellhead shall be installed by manufacturer's representatives, submit documentation with subsequent sundry.
 - ii. If the welding is performed by a third party, the manufacturer's representative shall monitor the temperature to verify that it does not exceed the maximum temperature of the seal.
 - iii. Manufacturer representative shall install the test plug for the initial BOP test.
 - iv. Whenever any seal subject to test pressure is broken, all the tests in 43 CFR 3172.6(b)(9) must be followed.
 - v. If the cement does not circulate and one inch operations would have been possible with a standard wellhead, the well head shall be cut off, cementing operations performed and another wellhead installed.
5. The appropriate BLM office shall be notified a minimum of 4 hours in advance for a representative to witness the tests.
 - i. In a water basin, for all casing strings utilizing slips, these are to be set as soon as the crew and rig are ready and any fallback cement remediation has been done. The casing cut-off and BOP installation can be initiated four hours after installing the slips, which will be approximately six hours after bumping the plug. For those casing strings not using slips, the minimum wait time before cut-off is eight hours after bumping the plug. BOP/BOPE testing can begin after cut-off or once cement reaches 500 psi compressive strength (including lead cement), whichever is greater. However,

if the float does not hold, cut-off cannot be initiated until cement reaches 500 psi compressive strength (including lead when specified).

- ii. In potash areas, for all casing strings utilizing slips, these are to be set as soon as the crew and rig are ready and any fallback cement remediation has been done. For all casing strings, casing cut-off and BOP installation can be initiated at twelve hours after bumping the cement plug. The BOPE test can be initiated after bumping the cement plug with the casing valve open. (only applies to single stage cement jobs, prior to the cement setting up.)
- iii. The tests shall be done by an independent service company utilizing a test plug not a cup or J-packer and can be initiated immediately with the casing valve open. The operator also has the option of utilizing an independent tester to test without a plug (i.e. against the casing) pursuant to **43 CFR 3172** with the pressure not to exceed 70% of the burst rating for the casing. Any test against the casing must meet the WOC time for 8 hours or 500 pounds compressive strength, whichever is greater, prior to initiating the test (see casing segment as lead cement may be critical item).
- iv. The test shall be run on a 5000 psi chart for a 2-3M BOP/BOP, on a 10000 psi chart for a 5M BOP/BOPE and on a 15000 psi chart for a 10M BOP/BOPE. If a linear chart is used, it shall be a one hour chart. A circular chart shall have a maximum 2 hour clock. If a twelve hour or twenty-four hour chart is used, tester shall make a notation that it is run with a two hour clock.
- v. The results of the test shall be reported to the appropriate BLM office.
- vi. All tests are required to be recorded on a calibrated test chart. A copy of the BOP/BOPE test chart and a copy of independent service company test will be submitted to the appropriate BLM office.
- vii. The BOP/BOPE test shall include a low pressure test from 250 to 300 psi. The test will be held for a minimum of 10 minutes if test is done with a test plug and 30 minutes without a test plug. This test shall be performed prior to the test at full stack pressure.
- viii. BOP/BOPE must be tested by an independent service company within 500 feet of the top of the Wolfcamp formation if the time between the setting of the intermediate casing and reaching this depth exceeds 20 days. This test does not exclude the test prior to drilling out the casing shoe as per **43 CFR 3172**.

C. DRILLING MUD

Mud system monitoring equipment, with derrick floor indicators and visual and audio alarms, shall be operating before drilling into the Wolfcamp formation, and shall be used until production casing is run and cemented.

D. WASTE MATERIAL AND FLUIDS

All waste (i.e. drilling fluids, trash, salts, chemicals, sewage, gray water, etc.) created as a result of drilling operations and completion operations shall be safely contained and disposed of properly at a waste disposal facility. No waste material or fluid shall be disposed of on the well location or surrounding area. Porto-johns and trash containers will be on-location during fracturing operations or any other crew-intensive operations.

JS 8/13/2025

Santa Fe Main Office Phone: (505) 476-3441 General Information Phone: (505) 629-6116 Online Phone Directory Visit: https://www.emnrd.nm.gov/ocd/contact-us/	State of New Mexico Energy, Minerals & Natural Resources Department OIL CONVERSION DIVISION	C-102 Revised July, 09 2024 Submit Electronically via OCD permitting	
		Submittal Type:	<input type="checkbox"/> Initial Submittal
			<input checked="" type="checkbox"/> Amended Report
		<input type="checkbox"/> As Drilled	

WELL LOCATION INFORMATION

API Number 30-015-57092	Pool Code 13354	Pool Name CORRAL CANYON; BONE SPRING, SOUTH
Property Code	Property Name MUY WAYNO 18-7 FED COM	Well Number 401H
OGRID No. 373075	Operator Name XTO PERMIAN OPERATING, LLC.	Ground Level Elevation 3,165'
Surface Owner: <input type="checkbox"/> State <input type="checkbox"/> Fee <input type="checkbox"/> Tribal <input checked="" type="checkbox"/> Federal		Mineral Owner: <input type="checkbox"/> State <input type="checkbox"/> Fee <input type="checkbox"/> Tribal <input checked="" type="checkbox"/> Federal

Surface Hole Location

UL	Section 18	Township 25S	Range 30E	Lot 3	Ft. from N/S 1,626 FSL	Ft. from E/W 1,315 FWL	Latitude 32.127296	Longitude -103.925153	County EDDY
----	----------------------	------------------------	---------------------	-----------------	----------------------------------	----------------------------------	------------------------------	---------------------------------	-----------------------

Bottom Hole Location

UL	Section 7	Township 25S	Range 30E	Lot 1	Ft. from N/S 10 FNL	Ft. from E/W 335 FWL	Latitude 32.152014	Longitude -103.928354	County EDDY
----	---------------------	------------------------	---------------------	-----------------	-------------------------------	--------------------------------	------------------------------	---------------------------------	-----------------------

Dedicated Acres 483.44	Infill or Defining Well INFILL	Defining Well API	Overlapping Spacing Unit (Y/N) N	Consolidation Code C
Order Numbers.			Well Setbacks are under Common Ownership: <input type="checkbox"/> Yes <input checked="" type="checkbox"/> No	

Kick Off Point (KOP)

UL	Section 18	Township 25S	Range 30E	Lot 3	Ft. from N/S 1,382 FSL	Ft. from E/W 383 FWL	Latitude 32.126620	Longitude -103.928163	County EDDY
----	----------------------	------------------------	---------------------	-----------------	----------------------------------	--------------------------------	------------------------------	---------------------------------	-----------------------



First Take Point (FTP)

UL	Section 18	Township 25S	Range 30E	Lot 2	Ft. from N/S 2,560 FNL	Ft. from E/W 204 FWL	Latitude 32.130409	Longitude -103.928750	County EDDY
----	----------------------	------------------------	---------------------	-----------------	----------------------------------	--------------------------------	------------------------------	---------------------------------	-----------------------

Last Take Point (LTP)

UL	Section 7	Township 25S	Range 30E	Lot 1	Ft. from N/S 100 FNL	Ft. from E/W 335 FWL	Latitude 32.151767	Longitude -103.928354	County EDDY
----	---------------------	------------------------	---------------------	-----------------	--------------------------------	--------------------------------	------------------------------	---------------------------------	-----------------------

Unitized Area or Area of Interest	Spacing Unit Type : <input checked="" type="checkbox"/> Horizontal <input type="checkbox"/> Vertical	Ground Elevation 3,165'
-----------------------------------	--	-----------------------------------

<p>OPERATOR CERTIFICATIONS</p> <p><i>I hereby certify that the information contained herein is true and complete to the best of my knowledge and belief, and, if the well is vertical or directional well, that this organization either owns a working interest or unleased mineral interest in the land including the proposed bottom hole location or has a right to drill this at this location pursuant to a contract with an owner of a working interest or unleased mineral interest, or a voluntary pooling agreement or a compulsory pooling order of heretofore entered by the division.</i></p> <p><i>If this well is a horizontal well, I further certify that this organization has received the consent of at least one lessee or owner of a working interest or unleased mineral interest in each tract (in the target pool or information) in which any part of the well's completed interval will be located or obtained a compulsory pooling order from the division.</i></p> <div><div>Samantha Weis</div><div>8/8/2025</div></div> <div>SignatureDate</div> <div>Samantha Weis</div> <div>Printed Name</div> <div>samantha.r.bartnik@exxonmobil.com</div> <div>Email Address</div>	<p>SURVEYOR CERTIFICATIONS</p> <p><i>I hereby certify that the well location shown on this plat was plotted from field notes of actual surveys made by me or under my supervision, and that the same is true and correct to the best of my belief</i></p> <div><div></div><div>Signature and Seal of Professional Surveyor</div></div> <div><div>MARK DILLON HARP 23786</div><div>Certificate Number</div><div>Date of Survey</div></div> <div><div></div></div> <div><div>YH</div><div>618.013001.00-02</div></div>
--	---

Note: No allowable will be assigned to this completion until all interest have been consolidated or a non-standard unit has been approved by the division.

ACREAGE DEDICATION PLATS

This grid represents a standard section. You may superimpose a non-standard section, or larger area, over this grid. Operators must outline the dedicated areage in a red box, clearly show the well surface location and bottom hole location, if it is directionally drilled, with the dimensions from the section lines in the cardinal directions. If this is a horizontal wellbore show on this plat the location of the First Take Point and Last Take Point, and the point within the completed interval (other than the First Take Point or Last Take Point) that is closest to any outer boundary of the tract.

Surveyors shall use the latest United States government survey or dependent resurvey. Well Locations will be in reference to the New Mexico Principal Meridian. If the land is not surveyed, contact the OCD Engineering Bureau. Independent subdivision surveys will not be accepted.

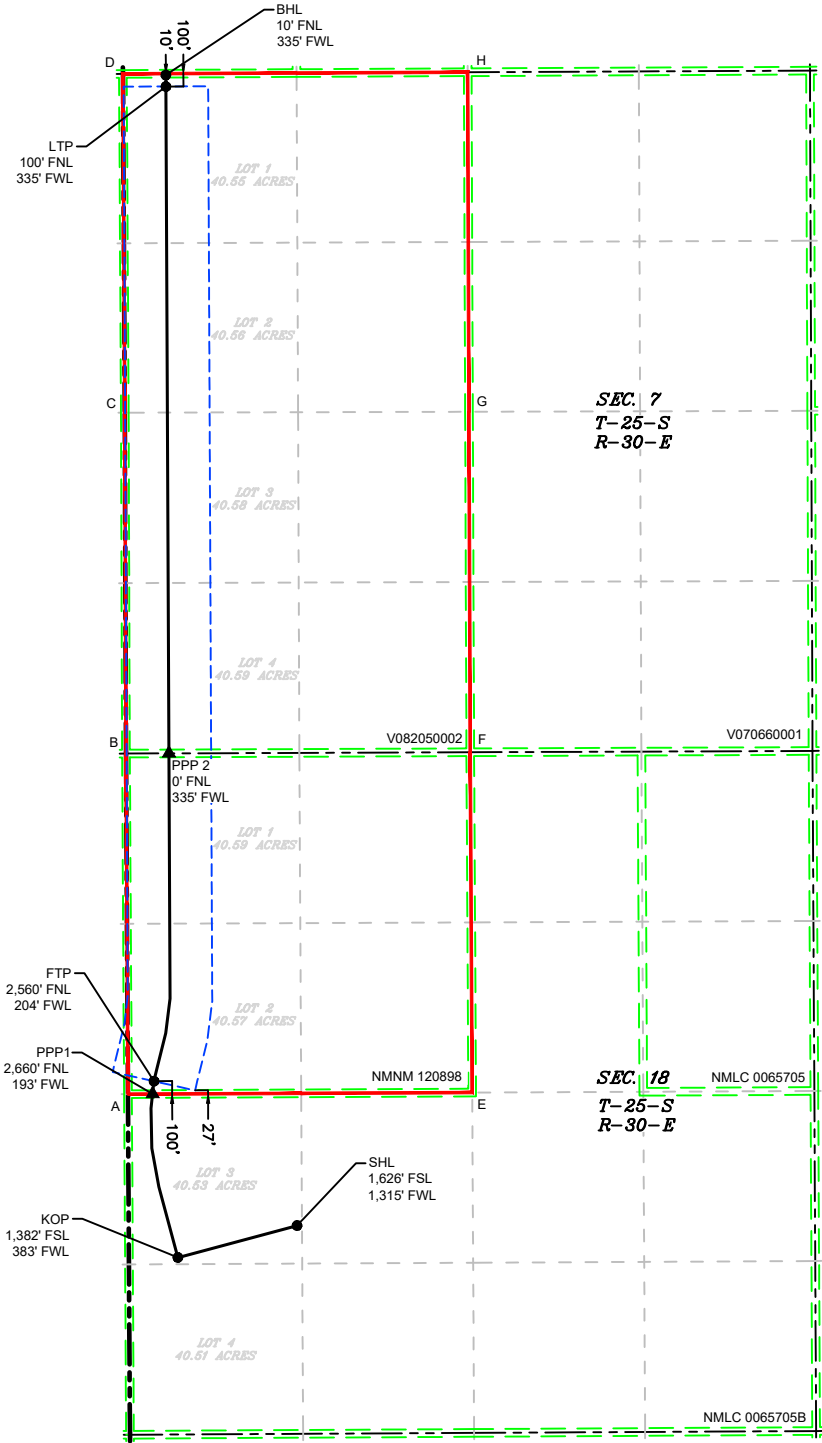

WELL COORDINATE TABLE								
WELL	NAD 83 NME X	NAD 83 NME Y	NAD 83 LAT	NAD 83 LON	NAD 27 NME X	NAD 27 NME Y	NAD 27 LAT	NAD 27 LON
SHL	667,694.0	410,285.6	32.127296	-103.925153	626,509.5	410,227.1	32.127171	-103.924668
KOP	666,763.1	410,036.2	32.126620	-103.928163	625,578.5	409,977.6	32.126495	-103.927678
FTP	666,576.2	411,413.7	32.130409	-103.928750	625,391.7	411,355.1	32.130284	-103.928265
LTP	666,669.6	419,183.8	32.151767	-103.928354	625,485.3	419,125.1	32.151642	-103.927868
BHL	666,669.1	419,273.8	32.152014	-103.928354	625,484.8	419,215.1	32.151889	-103.927868
PPP1	666,565.4	411,313.6	32.130134	-103.928786	625,380.9	411,255.1	32.130009	-103.928301
PPP2	666,692.9	413,974.6	32.137447	-103.928342	625,508.4	413,916.0	32.137322	-103.927856

CORNER COORDINATE TABLE				
CORNER	NAD 83 NME X	NAD 83 NME Y	NAD 27 NME X	NAD 27 NME Y
A	666,372.8	411,312.7	625,188.3	411,254.2
B	666,357.8	413,973.3	625,173.4	413,914.7
C	666,348.2	416,635.7	625,163.9	416,577.0
D	666,334.0	419,282.2	625,149.8	419,223.4
E	669,062.3	411,325.1	627,877.7	411,266.5
F	669,047.2	413,983.4	627,862.8	413,924.8
G	669,037.3	416,642.9	627,852.9	416,584.2
H	669,027.3	419,295.1	627,843.0	419,236.4



Site: Muy Wayno
Well: Muy Wayno 18-7 Fed Com 401H
Wellbore: OH
Design: Plan 0

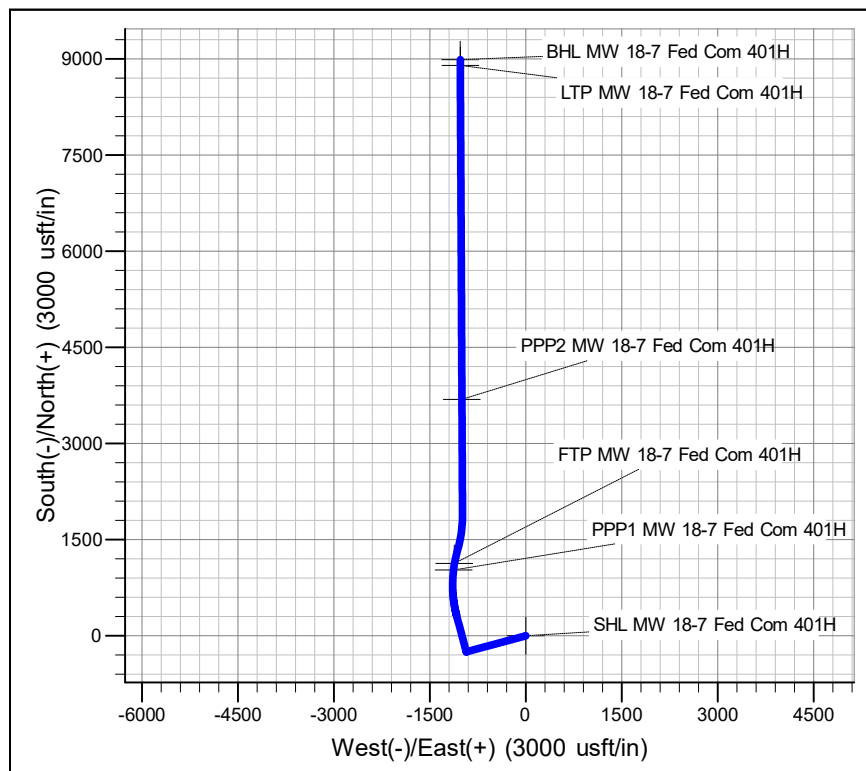
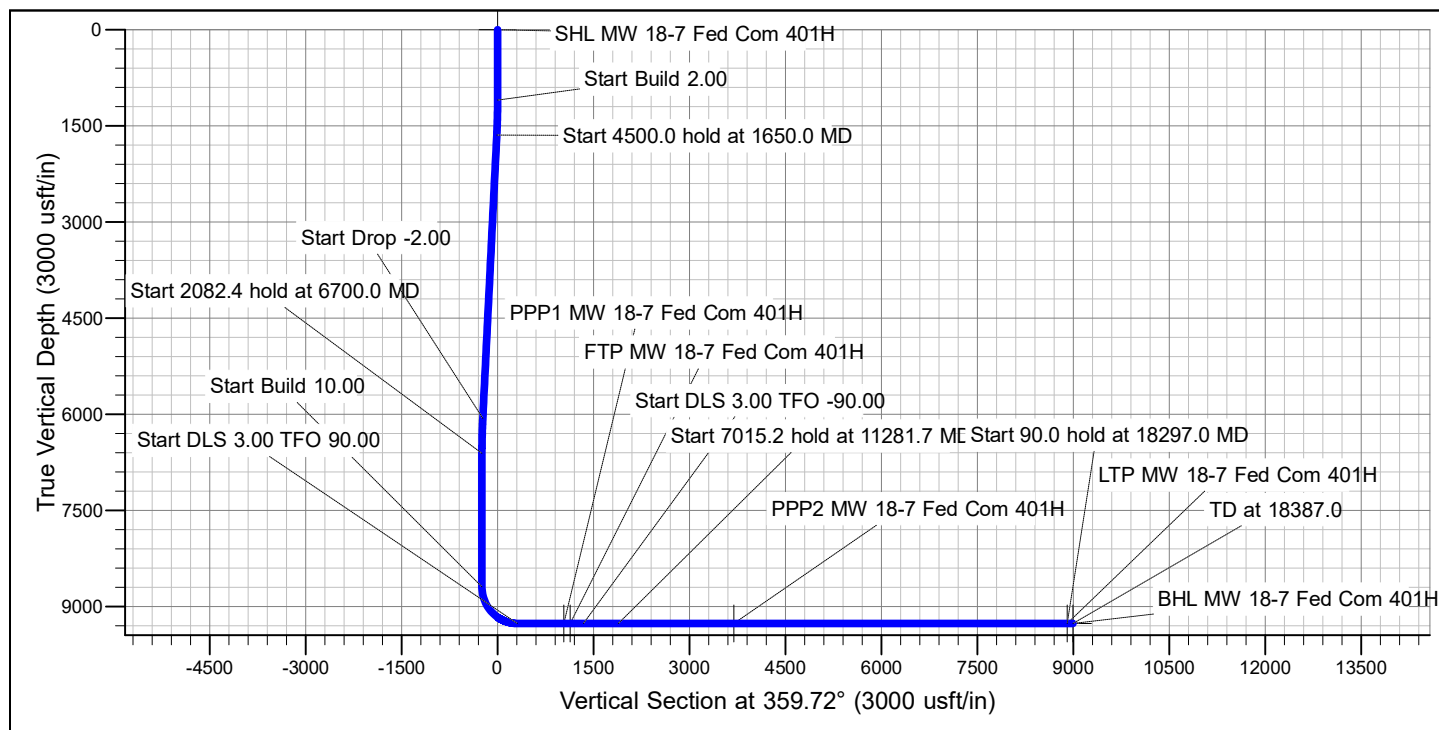

FORMATION TOP DETAILS

TVDPPath	MDPath	Formation
854.2	854.2	Rustler
1201.3	1201.3	Salado
3266.6	3300.3	Base of Salt
3501.3	3539.4	Delaware
4398.4	4453.3	Cherry Canyon
5935.4	6019.0	Brushy Canyon
7030.9	7120.3	Basal Brushy Canyon
7236.3	7325.8	Bone Spring Lm.
7338.1	7427.6	Avalon
7813.0	7902.4	Lower Avalon
8219.1	8308.5	1st Bone Spring Sand
8553.4	8642.8	2nd Bone Spring Shale
8685.4	8774.9	2nd Bone Spring Lime
8843.0	8934.2	2nd Bone Spring Sand
9266.0	9682.4	2nd Bone Spring Sand Lower Landing

ROC

Long Lead - Muy Wayno & PLU 18-30 BD

Muy Wayno

Muy Wayno 18-7 Fed Com 401H

OH

Plan: Plan 0

Standard Planning Report

04 August, 2025

Planning Report

Database:	EDM 5000.18 Single User Db	Local Co-ordinate Reference:	Well Muy Wayno 18-7 Fed Com 401H
Company:	ROC	TVD Reference:	RKB32' @ 3197.0usft (TBD)
Project:	Long Lead - Muy Wayno & PLU 18-30 BD	MD Reference:	RKB32' @ 3197.0usft (TBD)
Site:	Muy Wayno	North Reference:	Grid
Well:	Muy Wayno 18-7 Fed Com 401H	Survey Calculation Method:	Minimum Curvature
Wellbore:	OH		
Design:	Plan 0		

Project	Long Lead - Muy Wayno & PLU 18-30 BD		
Map System:	US State Plane 1927 (Exact solution)	System Datum:	Mean Sea Level
Geo Datum:	NAD 1927 (NADCON CONUS)		
Map Zone:	New Mexico East 3001		

Site	Muy Wayno		
Site Position:		Northing:	410,227.10 usft
From:	Map	Easting:	626,509.50 usft
Position Uncertainty:	0.0 usft	Slot Radius:	13-3/16 "
		Latitude:	32° 7' 37.816 N
		Longitude:	103° 55' 28.804 W

Well	Muy Wayno 18-7 Fed Com 401H		
Well Position	+N/-S	0.0 usft	Northing:
	+E/-W	0.0 usft	Easting:
Position Uncertainty	2.0 usft	Wellhead Elevation:	
Grid Convergence:	0.22 °		
		Latitude:	32° 7' 37.816 N
		Longitude:	103° 55' 28.804 W
		Ground Level:	3,165.0 usft

Wellbore	OH				
Magnetics	Model Name	Sample Date	Declination (°)	Dip Angle (°)	Field Strength (nT)
	IGRF2020	6/4/2025	6.23	59.63	46,990.01382893

Design	Plan 0			
Audit Notes:				
Version:	Phase:	PLAN	Tie On Depth:	0.0
Vertical Section:	Depth From (TVD) (usft)	+N/-S (usft)	+E/-W (usft)	Direction (°)
	0.0	0.0	0.0	359.72

Plan Survey Tool Program	Date	8/4/2025		
Depth From (usft)	Depth To (usft)	Survey (Wellbore)	Tool Name	Remarks
1	0.0	18,387.0 Plan 0 (OH)	XOMR2_OWSG MWD+IFR1+	
			OWSG MWD + IFR1 + Multi-St	

Planning Report

Database:	EDM 5000.18 Single User Db	Local Co-ordinate Reference:	Well Muy Wayno 18-7 Fed Com 401H
Company:	ROC	TVD Reference:	RKB32' @ 3197.0usft (TBD)
Project:	Long Lead - Muy Wayno & PLU 18-30 BD	MD Reference:	RKB32' @ 3197.0usft (TBD)
Site:	Muy Wayno	North Reference:	Grid
Well:	Muy Wayno 18-7 Fed Com 401H	Survey Calculation Method:	Minimum Curvature
Wellbore:	OH		
Design:	Plan 0		

Plan Sections										
Measured Depth (usft)	Inclination (°)	Azimuth (°)	Vertical Depth (usft)	+N/-S (usft)	+E/-W (usft)	Dogleg Rate (°/100usft)	Build Rate (°/100usft)	Turn Rate (°/100usft)	TFO (°)	Target
0.0	0.00	0.00	0.0	0.0	0.0	0.00	0.00	0.00	0.00	
1,100.0	0.00	0.00	1,100.0	0.0	0.0	0.00	0.00	0.00	0.00	
1,650.0	11.00	255.00	1,646.6	-13.6	-50.8	2.00	2.00	0.00	255.00	
6,150.0	11.00	255.00	6,063.9	-235.9	-880.2	0.00	0.00	0.00	0.00	
6,700.0	0.00	0.00	6,610.6	-249.5	-931.1	2.00	-2.00	0.00	180.00	
8,782.4	0.00	0.00	8,693.0	-249.5	-931.1	0.00	0.00	0.00	0.00	
9,682.4	90.00	345.00	9,266.0	304.0	-1,079.4	10.00	10.00	0.00	345.00	
10,727.4	90.00	16.35	9,266.0	1,335.9	-1,067.2	3.00	0.00	3.00	90.00	
11,281.7	90.00	359.72	9,266.0	1,882.8	-990.0	3.00	0.00	-3.00	-90.00	
18,297.0	90.00	359.72	9,266.0	8,898.0	-1,024.2	0.00	0.00	0.00	0.00	LTP MW 18-7 Fed Co
18,387.0	90.00	359.72	9,266.0	8,988.0	-1,024.6	0.00	0.00	0.00	0.00	BHL MW 18-7 Fed Cc

Planning Report

Database:	EDM 5000.18 Single User Db	Local Co-ordinate Reference:	Well Muy Wayno 18-7 Fed Com 401H
Company:	ROC	TVD Reference:	RKB32' @ 3197.0usft (TBD)
Project:	Long Lead - Muy Wayno & PLU 18-30 BD	MD Reference:	RKB32' @ 3197.0usft (TBD)
Site:	Muy Wayno	North Reference:	Grid
Well:	Muy Wayno 18-7 Fed Com 401H	Survey Calculation Method:	Minimum Curvature
Wellbore:	OH		
Design:	Plan 0		

Planned Survey									
Measured Depth (usft)	Inclination (°)	Azimuth (°)	Vertical Depth (usft)	+N/-S (usft)	+E/-W (usft)	Vertical Section (usft)	Dogleg Rate (°/100usft)	Build Rate (°/100usft)	Turn Rate (°/100usft)
0.0	0.00	0.00	0.0	0.0	0.0	0.0	0.00	0.00	0.00
100.0	0.00	0.00	100.0	0.0	0.0	0.0	0.00	0.00	0.00
200.0	0.00	0.00	200.0	0.0	0.0	0.0	0.00	0.00	0.00
300.0	0.00	0.00	300.0	0.0	0.0	0.0	0.00	0.00	0.00
400.0	0.00	0.00	400.0	0.0	0.0	0.0	0.00	0.00	0.00
500.0	0.00	0.00	500.0	0.0	0.0	0.0	0.00	0.00	0.00
600.0	0.00	0.00	600.0	0.0	0.0	0.0	0.00	0.00	0.00
700.0	0.00	0.00	700.0	0.0	0.0	0.0	0.00	0.00	0.00
800.0	0.00	0.00	800.0	0.0	0.0	0.0	0.00	0.00	0.00
900.0	0.00	0.00	900.0	0.0	0.0	0.0	0.00	0.00	0.00
1,000.0	0.00	0.00	1,000.0	0.0	0.0	0.0	0.00	0.00	0.00
1,100.0	0.00	0.00	1,100.0	0.0	0.0	0.0	0.00	0.00	0.00
1,200.0	2.00	255.00	1,200.0	-0.5	-1.7	-0.4	2.00	2.00	0.00
1,300.0	4.00	255.00	1,299.8	-1.8	-6.7	-1.8	2.00	2.00	0.00
1,400.0	6.00	255.00	1,399.5	-4.1	-15.2	-4.0	2.00	2.00	0.00
1,500.0	8.00	255.00	1,498.7	-7.2	-26.9	-7.1	2.00	2.00	0.00
1,600.0	10.00	255.00	1,597.5	-11.3	-42.0	-11.1	2.00	2.00	0.00
1,650.0	11.00	255.00	1,646.6	-13.6	-50.8	-13.4	2.00	2.00	0.00
1,700.0	11.00	255.00	1,695.7	-16.1	-60.1	-15.8	0.00	0.00	0.00
1,800.0	11.00	255.00	1,793.9	-21.0	-78.5	-20.6	0.00	0.00	0.00
1,900.0	11.00	255.00	1,892.0	-26.0	-96.9	-25.5	0.00	0.00	0.00
2,000.0	11.00	255.00	1,990.2	-30.9	-115.3	-30.3	0.00	0.00	0.00
2,100.0	11.00	255.00	2,088.4	-35.8	-133.8	-35.2	0.00	0.00	0.00
2,200.0	11.00	255.00	2,186.5	-40.8	-152.2	-40.0	0.00	0.00	0.00
2,300.0	11.00	255.00	2,284.7	-45.7	-170.6	-44.9	0.00	0.00	0.00
2,400.0	11.00	255.00	2,382.8	-50.7	-189.1	-49.7	0.00	0.00	0.00
2,500.0	11.00	255.00	2,481.0	-55.6	-207.5	-54.6	0.00	0.00	0.00
2,600.0	11.00	255.00	2,579.2	-60.5	-225.9	-59.4	0.00	0.00	0.00
2,700.0	11.00	255.00	2,677.3	-65.5	-244.4	-64.3	0.00	0.00	0.00
2,800.0	11.00	255.00	2,775.5	-70.4	-262.8	-69.1	0.00	0.00	0.00
2,900.0	11.00	255.00	2,873.7	-75.4	-281.2	-74.0	0.00	0.00	0.00
3,000.0	11.00	255.00	2,971.8	-80.3	-299.7	-78.8	0.00	0.00	0.00
3,100.0	11.00	255.00	3,070.0	-85.2	-318.1	-83.7	0.00	0.00	0.00
3,200.0	11.00	255.00	3,168.1	-90.2	-336.5	-88.5	0.00	0.00	0.00
3,300.0	11.00	255.00	3,266.3	-95.1	-354.9	-93.4	0.00	0.00	0.00
3,400.0	11.00	255.00	3,364.5	-100.0	-373.4	-98.2	0.00	0.00	0.00
3,500.0	11.00	255.00	3,462.6	-105.0	-391.8	-103.1	0.00	0.00	0.00
3,600.0	11.00	255.00	3,560.8	-109.9	-410.2	-107.9	0.00	0.00	0.00
3,700.0	11.00	255.00	3,659.0	-114.9	-428.7	-112.8	0.00	0.00	0.00
3,800.0	11.00	255.00	3,757.1	-119.8	-447.1	-117.6	0.00	0.00	0.00
3,900.0	11.00	255.00	3,855.3	-124.7	-465.5	-122.5	0.00	0.00	0.00
4,000.0	11.00	255.00	3,953.5	-129.7	-484.0	-127.3	0.00	0.00	0.00
4,100.0	11.00	255.00	4,051.6	-134.6	-502.4	-132.2	0.00	0.00	0.00
4,200.0	11.00	255.00	4,149.8	-139.6	-520.8	-137.0	0.00	0.00	0.00
4,300.0	11.00	255.00	4,247.9	-144.5	-539.3	-141.9	0.00	0.00	0.00
4,400.0	11.00	255.00	4,346.1	-149.4	-557.7	-146.7	0.00	0.00	0.00
4,500.0	11.00	255.00	4,444.3	-154.4	-576.1	-151.6	0.00	0.00	0.00
4,600.0	11.00	255.00	4,542.4	-159.3	-594.5	-156.4	0.00	0.00	0.00
4,700.0	11.00	255.00	4,640.6	-164.2	-613.0	-161.2	0.00	0.00	0.00
4,800.0	11.00	255.00	4,738.8	-169.2	-631.4	-166.1	0.00	0.00	0.00
4,900.0	11.00	255.00	4,836.9	-174.1	-649.8	-170.9	0.00	0.00	0.00
5,000.0	11.00	255.00	4,935.1	-179.1	-668.3	-175.8	0.00	0.00	0.00
5,100.0	11.00	255.00	5,033.2	-184.0	-686.7	-180.6	0.00	0.00	0.00
5,200.0	11.00	255.00	5,131.4	-188.9	-705.1	-185.5	0.00	0.00	0.00

Planning Report

Database:	EDM 5000.18 Single User Db	Local Co-ordinate Reference:	Well Muy Wayno 18-7 Fed Com 401H
Company:	ROC	TVD Reference:	RKB32' @ 3197.0usft (TBD)
Project:	Long Lead - Muy Wayno & PLU 18-30 BD	MD Reference:	RKB32' @ 3197.0usft (TBD)
Site:	Muy Wayno	North Reference:	Grid
Well:	Muy Wayno 18-7 Fed Com 401H	Survey Calculation Method:	Minimum Curvature
Wellbore:	OH		
Design:	Plan 0		

Planned Survey										
Measured Depth (usft)	Inclination (°)	Azimuth (°)	Vertical Depth (usft)	+N/-S (usft)	+E/-W (usft)	Vertical Section (usft)	Dogleg Rate (°/100usft)	Build Rate (°/100usft)	Turn Rate (°/100usft)	
5,300.0	11.00	255.00	5,229.6	-193.9	-723.6	-190.3	0.00	0.00	0.00	
5,400.0	11.00	255.00	5,327.7	-198.8	-742.0	-195.2	0.00	0.00	0.00	
5,500.0	11.00	255.00	5,425.9	-203.8	-760.4	-200.0	0.00	0.00	0.00	
5,600.0	11.00	255.00	5,524.1	-208.7	-778.9	-204.9	0.00	0.00	0.00	
5,700.0	11.00	255.00	5,622.2	-213.6	-797.3	-209.7	0.00	0.00	0.00	
5,800.0	11.00	255.00	5,720.4	-218.6	-815.7	-214.6	0.00	0.00	0.00	
5,900.0	11.00	255.00	5,818.5	-223.5	-834.1	-219.4	0.00	0.00	0.00	
6,000.0	11.00	255.00	5,916.7	-228.4	-852.6	-224.3	0.00	0.00	0.00	
6,100.0	11.00	255.00	6,014.9	-233.4	-871.0	-229.1	0.00	0.00	0.00	
6,150.0	11.00	255.00	6,063.9	-235.9	-880.2	-231.6	0.00	0.00	0.00	
6,200.0	10.00	255.00	6,113.1	-238.2	-889.0	-233.9	2.00	-2.00	0.00	
6,300.0	8.00	255.00	6,211.9	-242.3	-904.1	-237.8	2.00	-2.00	0.00	
6,400.0	6.00	255.00	6,311.1	-245.4	-915.9	-240.9	2.00	-2.00	0.00	
6,500.0	4.00	255.00	6,410.7	-247.7	-924.3	-243.2	2.00	-2.00	0.00	
6,600.0	2.00	255.00	6,510.6	-249.0	-929.4	-244.5	2.00	-2.00	0.00	
6,700.0	0.00	0.00	6,610.6	-249.5	-931.1	-244.9	2.00	-2.00	0.00	
6,800.0	0.00	0.00	6,710.6	-249.5	-931.1	-244.9	0.00	0.00	0.00	
6,900.0	0.00	0.00	6,810.6	-249.5	-931.1	-244.9	0.00	0.00	0.00	
7,000.0	0.00	0.00	6,910.6	-249.5	-931.1	-244.9	0.00	0.00	0.00	
7,100.0	0.00	0.00	7,010.6	-249.5	-931.1	-244.9	0.00	0.00	0.00	
7,200.0	0.00	0.00	7,110.6	-249.5	-931.1	-244.9	0.00	0.00	0.00	
7,300.0	0.00	0.00	7,210.6	-249.5	-931.1	-244.9	0.00	0.00	0.00	
7,400.0	0.00	0.00	7,310.6	-249.5	-931.1	-244.9	0.00	0.00	0.00	
7,500.0	0.00	0.00	7,410.6	-249.5	-931.1	-244.9	0.00	0.00	0.00	
7,600.0	0.00	0.00	7,510.6	-249.5	-931.1	-244.9	0.00	0.00	0.00	
7,700.0	0.00	0.00	7,610.6	-249.5	-931.1	-244.9	0.00	0.00	0.00	
7,800.0	0.00	0.00	7,710.6	-249.5	-931.1	-244.9	0.00	0.00	0.00	
7,900.0	0.00	0.00	7,810.6	-249.5	-931.1	-244.9	0.00	0.00	0.00	
8,000.0	0.00	0.00	7,910.6	-249.5	-931.1	-244.9	0.00	0.00	0.00	
8,100.0	0.00	0.00	8,010.6	-249.5	-931.1	-244.9	0.00	0.00	0.00	
8,200.0	0.00	0.00	8,110.6	-249.5	-931.1	-244.9	0.00	0.00	0.00	
8,300.0	0.00	0.00	8,210.6	-249.5	-931.1	-244.9	0.00	0.00	0.00	
8,400.0	0.00	0.00	8,310.6	-249.5	-931.1	-244.9	0.00	0.00	0.00	
8,500.0	0.00	0.00	8,410.6	-249.5	-931.1	-244.9	0.00	0.00	0.00	
8,600.0	0.00	0.00	8,510.6	-249.5	-931.1	-244.9	0.00	0.00	0.00	
8,700.0	0.00	0.00	8,610.6	-249.5	-931.1	-244.9	0.00	0.00	0.00	
8,782.4	0.00	0.00	8,693.0	-249.5	-931.1	-244.9	0.00	0.00	0.00	
8,800.0	1.76	345.00	8,710.6	-249.2	-931.1	-244.7	10.00	10.00	0.00	
8,900.0	11.76	345.00	8,809.8	-237.9	-934.2	-233.3	10.00	10.00	0.00	
9,000.0	21.76	345.00	8,905.4	-210.1	-941.6	-205.4	10.00	10.00	0.00	
9,100.0	31.76	345.00	8,994.6	-166.6	-953.3	-162.0	10.00	10.00	0.00	
9,200.0	41.76	345.00	9,074.6	-108.9	-968.7	-104.2	10.00	10.00	0.00	
9,300.0	51.76	345.00	9,143.0	-38.6	-987.6	-33.8	10.00	10.00	0.00	
9,400.0	61.76	345.00	9,197.7	42.1	-1,009.2	47.0	10.00	10.00	0.00	
9,500.0	71.76	345.00	9,237.2	130.7	-1,032.9	135.8	10.00	10.00	0.00	
9,600.0	81.76	345.00	9,260.0	224.6	-1,058.1	229.8	10.00	10.00	0.00	
9,682.4	90.00	345.00	9,266.0	304.0	-1,079.4	309.2	10.00	10.00	0.00	
9,700.0	90.00	345.53	9,266.0	321.0	-1,083.8	326.2	3.00	0.00	3.00	
9,800.0	90.00	348.53	9,266.0	418.4	-1,106.3	423.8	3.00	0.00	3.00	
9,900.0	90.00	351.53	9,266.0	516.9	-1,123.6	522.4	3.00	0.00	3.00	
10,000.0	90.00	354.53	9,266.0	616.1	-1,135.7	621.7	3.00	0.00	3.00	
10,100.0	90.00	357.53	9,266.0	715.9	-1,142.7	721.4	3.00	0.00	3.00	
10,200.0	90.00	0.53	9,266.0	815.8	-1,144.4	821.4	3.00	0.00	3.00	
10,300.0	90.00	3.53	9,266.0	915.8	-1,140.8	921.3	3.00	0.00	3.00	

Planning Report

Database:	EDM 5000.18 Single User Db	Local Co-ordinate Reference:	Well Muy Wayno 18-7 Fed Com 401H
Company:	ROC	TVD Reference:	RKB32' @ 3197.0usft (TBD)
Project:	Long Lead - Muy Wayno & PLU 18-30 BD	MD Reference:	RKB32' @ 3197.0usft (TBD)
Site:	Muy Wayno	North Reference:	Grid
Well:	Muy Wayno 18-7 Fed Com 401H	Survey Calculation Method:	Minimum Curvature
Wellbore:	OH		
Design:	Plan 0		

Planned Survey										
Measured Depth (usft)	Inclination (°)	Azimuth (°)	Vertical Depth (usft)	+N/-S (usft)	+E/-W (usft)	Vertical Section (usft)	Dogleg Rate (°/100usft)	Build Rate (°/100usft)	Turn Rate (°/100usft)	
10,400.0	90.00	6.53	9,266.0	1,015.4	-1,132.1	1,020.9	3.00	0.00	3.00	
10,500.0	90.00	9.53	9,266.0	1,114.4	-1,118.1	1,119.8	3.00	0.00	3.00	
10,600.0	90.00	12.53	9,266.0	1,212.5	-1,099.0	1,217.9	3.00	0.00	3.00	
10,700.0	90.00	15.53	9,266.0	1,309.5	-1,074.7	1,314.8	3.00	0.00	3.00	
10,727.4	90.00	16.35	9,266.0	1,335.9	-1,067.2	1,341.1	3.00	0.00	3.00	
10,800.0	90.00	14.17	9,266.0	1,405.9	-1,048.1	1,411.0	3.00	0.00	-3.00	
10,900.0	90.00	11.17	9,266.0	1,503.5	-1,026.2	1,508.5	3.00	0.00	-3.00	
11,000.0	90.00	8.17	9,266.0	1,602.0	-1,009.4	1,606.9	3.00	0.00	-3.00	
11,100.0	90.00	5.17	9,266.0	1,701.3	-997.7	1,706.2	3.00	0.00	-3.00	
11,200.0	90.00	2.17	9,266.0	1,801.1	-991.3	1,805.9	3.00	0.00	-3.00	
11,281.7	90.00	359.72	9,266.0	1,882.8	-990.0	1,887.7	3.00	0.00	-3.00	
11,300.0	90.00	359.72	9,266.0	1,901.1	-990.1	1,905.9	0.00	0.00	0.00	
11,400.0	90.00	359.72	9,266.0	2,001.1	-990.6	2,005.9	0.00	0.00	0.00	
11,500.0	90.00	359.72	9,266.0	2,101.1	-991.1	2,105.9	0.00	0.00	0.00	
11,600.0	90.00	359.72	9,266.0	2,201.1	-991.5	2,205.9	0.00	0.00	0.00	
11,700.0	90.00	359.72	9,266.0	2,301.1	-992.0	2,305.9	0.00	0.00	0.00	
11,800.0	90.00	359.72	9,266.0	2,401.1	-992.5	2,405.9	0.00	0.00	0.00	
11,900.0	90.00	359.72	9,266.0	2,501.1	-993.0	2,505.9	0.00	0.00	0.00	
12,000.0	90.00	359.72	9,266.0	2,601.1	-993.5	2,605.9	0.00	0.00	0.00	
12,100.0	90.00	359.72	9,266.0	2,701.1	-994.0	2,705.9	0.00	0.00	0.00	
12,200.0	90.00	359.72	9,266.0	2,801.1	-994.5	2,805.9	0.00	0.00	0.00	
12,300.0	90.00	359.72	9,266.0	2,901.1	-995.0	2,905.9	0.00	0.00	0.00	
12,400.0	90.00	359.72	9,266.0	3,001.1	-995.4	3,005.9	0.00	0.00	0.00	
12,500.0	90.00	359.72	9,266.0	3,101.1	-995.9	3,105.9	0.00	0.00	0.00	
12,600.0	90.00	359.72	9,266.0	3,201.1	-996.4	3,205.9	0.00	0.00	0.00	
12,700.0	90.00	359.72	9,266.0	3,301.1	-996.9	3,305.9	0.00	0.00	0.00	
12,800.0	90.00	359.72	9,266.0	3,401.1	-997.4	3,405.9	0.00	0.00	0.00	
12,900.0	90.00	359.72	9,266.0	3,501.1	-997.9	3,505.9	0.00	0.00	0.00	
13,000.0	90.00	359.72	9,266.0	3,601.1	-998.4	3,605.9	0.00	0.00	0.00	
13,100.0	90.00	359.72	9,266.0	3,701.1	-998.9	3,705.9	0.00	0.00	0.00	
13,200.0	90.00	359.72	9,266.0	3,801.1	-999.3	3,805.9	0.00	0.00	0.00	
13,300.0	90.00	359.72	9,266.0	3,901.1	-999.8	3,905.9	0.00	0.00	0.00	
13,400.0	90.00	359.72	9,266.0	4,001.1	-1,000.3	4,005.9	0.00	0.00	0.00	
13,500.0	90.00	359.72	9,266.0	4,101.1	-1,000.8	4,105.9	0.00	0.00	0.00	
13,600.0	90.00	359.72	9,266.0	4,201.1	-1,001.3	4,205.9	0.00	0.00	0.00	
13,700.0	90.00	359.72	9,266.0	4,301.1	-1,001.8	4,305.9	0.00	0.00	0.00	
13,800.0	90.00	359.72	9,266.0	4,401.1	-1,002.3	4,405.9	0.00	0.00	0.00	
13,900.0	90.00	359.72	9,266.0	4,501.1	-1,002.8	4,505.9	0.00	0.00	0.00	
14,000.0	90.00	359.72	9,266.0	4,601.1	-1,003.2	4,605.9	0.00	0.00	0.00	
14,100.0	90.00	359.72	9,266.0	4,701.1	-1,003.7	4,705.9	0.00	0.00	0.00	
14,200.0	90.00	359.72	9,266.0	4,801.1	-1,004.2	4,805.9	0.00	0.00	0.00	
14,300.0	90.00	359.72	9,266.0	4,901.1	-1,004.7	4,905.9	0.00	0.00	0.00	
14,400.0	90.00	359.72	9,266.0	5,001.1	-1,005.2	5,005.9	0.00	0.00	0.00	
14,500.0	90.00	359.72	9,266.0	5,101.1	-1,005.7	5,105.9	0.00	0.00	0.00	
14,600.0	90.00	359.72	9,266.0	5,201.1	-1,006.2	5,205.9	0.00	0.00	0.00	
14,700.0	90.00	359.72	9,266.0	5,301.1	-1,006.7	5,305.9	0.00	0.00	0.00	
14,800.0	90.00	359.72	9,266.0	5,401.1	-1,007.1	5,405.9	0.00	0.00	0.00	
14,900.0	90.00	359.72	9,266.0	5,501.1	-1,007.6	5,505.9	0.00	0.00	0.00	
15,000.0	90.00	359.72	9,266.0	5,601.1	-1,008.1	5,605.9	0.00	0.00	0.00	
15,100.0	90.00	359.72	9,266.0	5,701.1	-1,008.6	5,705.9	0.00	0.00	0.00	
15,200.0	90.00	359.72	9,266.0	5,801.1	-1,009.1	5,805.9	0.00	0.00	0.00	
15,300.0	90.00	359.72	9,266.0	5,901.1	-1,009.6	5,905.9	0.00	0.00	0.00	
15,400.0	90.00	359.72	9,266.0	6,001.1	-1,010.1	6,005.9	0.00	0.00	0.00	
15,500.0	90.00	359.72	9,266.0	6,101.1	-1,010.6	6,105.9	0.00	0.00	0.00	

Planning Report

Database:	EDM 5000.18 Single User Db	Local Co-ordinate Reference:	Well Muy Wayno 18-7 Fed Com 401H
Company:	ROC	TVD Reference:	RKB32' @ 3197.0usft (TBD)
Project:	Long Lead - Muy Wayno & PLU 18-30 BD	MD Reference:	RKB32' @ 3197.0usft (TBD)
Site:	Muy Wayno	North Reference:	Grid
Well:	Muy Wayno 18-7 Fed Com 401H	Survey Calculation Method:	Minimum Curvature
Wellbore:	OH		
Design:	Plan 0		

Planned Survey										
Measured Depth (usft)	Inclination (°)	Azimuth (°)	Vertical Depth (usft)	+N/-S (usft)	+E/-W (usft)	Vertical Section (usft)	Dogleg Rate (°/100usft)	Build Rate (°/100usft)	Turn Rate (°/100usft)	
15,600.0	90.00	359.72	9,266.0	6,201.1	-1,011.0	6,205.9	0.00	0.00	0.00	
15,700.0	90.00	359.72	9,266.0	6,301.1	-1,011.5	6,305.9	0.00	0.00	0.00	
15,800.0	90.00	359.72	9,266.0	6,401.1	-1,012.0	6,405.9	0.00	0.00	0.00	
15,900.0	90.00	359.72	9,266.0	6,501.1	-1,012.5	6,505.9	0.00	0.00	0.00	
16,000.0	90.00	359.72	9,266.0	6,601.1	-1,013.0	6,605.9	0.00	0.00	0.00	
16,100.0	90.00	359.72	9,266.0	6,701.1	-1,013.5	6,705.9	0.00	0.00	0.00	
16,200.0	90.00	359.72	9,266.0	6,801.1	-1,014.0	6,805.9	0.00	0.00	0.00	
16,300.0	90.00	359.72	9,266.0	6,901.0	-1,014.5	6,905.9	0.00	0.00	0.00	
16,400.0	90.00	359.72	9,266.0	7,001.0	-1,014.9	7,005.9	0.00	0.00	0.00	
16,500.0	90.00	359.72	9,266.0	7,101.0	-1,015.4	7,105.9	0.00	0.00	0.00	
16,600.0	90.00	359.72	9,266.0	7,201.0	-1,015.9	7,205.9	0.00	0.00	0.00	
16,700.0	90.00	359.72	9,266.0	7,301.0	-1,016.4	7,305.9	0.00	0.00	0.00	
16,800.0	90.00	359.72	9,266.0	7,401.0	-1,016.9	7,405.9	0.00	0.00	0.00	
16,900.0	90.00	359.72	9,266.0	7,501.0	-1,017.4	7,505.9	0.00	0.00	0.00	
17,000.0	90.00	359.72	9,266.0	7,601.0	-1,017.9	7,605.9	0.00	0.00	0.00	
17,100.0	90.00	359.72	9,266.0	7,701.0	-1,018.4	7,705.9	0.00	0.00	0.00	
17,200.0	90.00	359.72	9,266.0	7,801.0	-1,018.9	7,805.9	0.00	0.00	0.00	
17,300.0	90.00	359.72	9,266.0	7,901.0	-1,019.3	7,905.9	0.00	0.00	0.00	
17,400.0	90.00	359.72	9,266.0	8,001.0	-1,019.8	8,005.9	0.00	0.00	0.00	
17,500.0	90.00	359.72	9,266.0	8,101.0	-1,020.3	8,105.9	0.00	0.00	0.00	
17,600.0	90.00	359.72	9,266.0	8,201.0	-1,020.8	8,205.9	0.00	0.00	0.00	
17,700.0	90.00	359.72	9,266.0	8,301.0	-1,021.3	8,305.9	0.00	0.00	0.00	
17,800.0	90.00	359.72	9,266.0	8,401.0	-1,021.8	8,405.9	0.00	0.00	0.00	
17,900.0	90.00	359.72	9,266.0	8,501.0	-1,022.3	8,505.9	0.00	0.00	0.00	
18,000.0	90.00	359.72	9,266.0	8,601.0	-1,022.8	8,605.9	0.00	0.00	0.00	
18,100.0	90.00	359.72	9,266.0	8,701.0	-1,023.2	8,705.9	0.00	0.00	0.00	
18,200.0	90.00	359.72	9,266.0	8,801.0	-1,023.7	8,805.9	0.00	0.00	0.00	
18,297.0	90.00	359.72	9,266.0	8,898.0	-1,024.2	8,902.9	0.00	0.00	0.00	
18,300.0	90.00	359.72	9,266.0	8,901.0	-1,024.2	8,905.9	0.00	0.00	0.00	
18,387.0	90.00	359.72	9,266.0	8,988.0	-1,024.6	8,992.9	0.00	0.00	0.00	

Planning Report

Database:	EDM 5000.18 Single User Db	Local Co-ordinate Reference:	Well Muy Wayno 18-7 Fed Com 401H
Company:	ROC	TVD Reference:	RKB32' @ 3197.0usft (TBD)
Project:	Long Lead - Muy Wayno & PLU 18-30 BD	MD Reference:	RKB32' @ 3197.0usft (TBD)
Site:	Muy Wayno	North Reference:	Grid
Well:	Muy Wayno 18-7 Fed Com 401H	Survey Calculation Method:	Minimum Curvature
Wellbore:	OH		
Design:	Plan 0		

Design Targets									
Target Name									
- hit/miss target	Dip Angle	Dip Dir.	TVD	+N/-S	+E/-W	Northing	Easting	Latitude	Longitude
- Shape	(°)	(°)	(usft)	(usft)	(usft)	(usft)	(usft)		
SHL MW 18-7 Fed Com	0.00	0.00	0.0	0.0	0.0	410,227.10	626,509.50	32° 7' 37.816 N	103° 55' 28.804 W
- plan hits target center									
- Rectangle (sides W20.0 H20.0 D0.0)									
PPP1 MW 18-7 Fed Cor	0.00	0.00	9,266.0	1,028.0	-1,128.6	411,255.10	625,380.90	32° 7' 48.032 N	103° 55' 41.883 W
- plan misses target center by 2.0usft at 10413.0usft MD (9266.0 TVD, 1028.3 N, -1130.5 E)									
- Point									
FTP MW 18-7 Fed Com	0.00	0.00	9,266.0	1,128.0	-1,117.8	411,355.10	625,391.70	32° 7' 49.021 N	103° 55' 41.753 W
- plan misses target center by 2.0usft at 10513.4usft MD (9266.0 TVD, 1127.6 N, -1115.8 E)									
- Point									
PPP2 MW 18-7 Fed Cor	0.00	0.00	9,266.0	3,688.9	-1,001.1	413,916.00	625,508.40	32° 8' 14.360 N	103° 55' 40.284 W
- plan misses target center by 2.3usft at 13087.8usft MD (9266.0 TVD, 3688.9 N, -998.8 E)									
- Point									
LTP MW 18-7 Fed Com	0.00	0.00	9,266.0	8,898.0	-1,024.2	419,125.10	625,485.30	32° 9' 5.912 N	103° 55' 40.324 W
- plan hits target center									
- Point									
BHL MW 18-7 Fed Com	0.00	0.00	9,266.0	8,988.0	-1,024.7	419,215.10	625,484.80	32° 9' 6.802 N	103° 55' 40.326 W
- plan misses target center by 0.1usft at 18387.0usft MD (9266.0 TVD, 8988.0 N, -1024.6 E)									
- Point									

Formations						
Measured Depth	Vertical Depth					
(usft)	(usft)	Name	Lithology	Dip	Dip Direction	
				(°)	(°)	
854.2	854.2	Rustler				
1,201.3	1,201.3	Salado				
3,300.3	3,266.6	Base of Salt				
3,539.4	3,501.3	Delaware				
4,453.3	4,398.4	Cherry Canyon				
6,019.0	5,935.3	Brushy Canyon				
7,120.3	7,030.9	Basal Brushy Canyon				
7,325.8	7,236.3	Bone Spring Lm.				
7,427.6	7,338.1	Avalon				
7,902.4	7,813.0	Lower Avalon				
8,308.5	8,219.1	1st Bone Spring Sand				
8,642.8	8,553.4	2nd Bone Spring Shale				
8,774.9	8,685.4	2nd Bone Spring Lime				
8,934.2	8,843.0	2nd Bone Spring Sand				
9,682.4	9,266.0	2rd Bone Spring Sand Lower Landing				

Muy Wayno 18-7 Fed Com 401H
Projected TD: 18387' MD / 9266' TVD
SHL: 1626' FSL & 1315' FWL , Section 18, T25S, R30E
BHL: 10' FNL & 335' FWL , Section 7, T25S, R30E
Eddy County, NM

A.	Quaternary
----	------------

[illegible]

Section 2 Summary:

*** Deepest Expected Groundwater Depth: 40' (per NM State Engineers Office).

No other formations are expected to give up oil, gas or fresh water in measurable quantities. Surface fresh water sands will be protected by setting 9-5/8" inch casing at 1176' and circulating cement back to surface.

3. Primary Casing Design
Primary Design:

Hole Size (in.)	MD	Casing TVD	OD Csg	Weight	Grade	Collar	New/Used	SF Burst	SF Collapse	SF Tension
12.25"	0' – 1176'	1176'	9-5/8"	40	J55	BTC	New	10.94	10.09	4.96
8.75"	0' – 4000'	3953'	7-5/8"	29.7	P110-ICY	Tenaris Wedge 511	New	6.01	8.60	3.43
8.75"	4000' – 8632'	8543'	7-5/8"	29.7	L80-IC	Tenaris Wedge 511	New	3.34	6.00	2.47
6.75"	0' – 8532'	8443'	5-1/2"	20	P110-ICY	Tenaris Wedge 441	New	1.18	3.36	2.95
6.75"	8532' – 18387'	9266'	5-1/2"	20	P110-ICY	Tenaris Wedge 441	New	1.18	3.06	2.95

Section 3 Summary:

XTO will keep casing fluid filled to meet BLM's collapse requirement.
The planned kick off point is located at: 8782' MD / 8693' TVD.

Wellhead:

A multi-bowl wellhead system will be utilized. The well design chosen is: 3-String Slim Non-Potash

Wellhead will be installed by manufacturer's representatives.

Manufacturer will monitor welding process to ensure appropriate temperature of seal.

4. Cement Program

Primary Cementing								
Hole Section	Slurry Type	No. Sacks	Density (ppg)	Yield (ft3/sack)	TOC (ft)	Casing Setting Depth (MD)	Excess (%)	Slurry Description
Surface 1	Lead	260	12.4	2.11	0	1,176	100%	Surface 1 Class C Lead Cement
Surface 1	Tail	141	14.8	1.33	876	1,176	100%	Surface 1 Class C Tail Cement
Intermediate 1	Lead							
Intermediate 1	Tail	252	14.8	1.45	5935	8,632	0%	Intermediate 1 Class C Tail Cement
Production 1	Lead							
Production 1	Tail	714	13.2	1.44	8132	18,387	25%	Production 1 Class C Tail Cement
Bradenhead Cementing								
Casing	Slurry Type	No. Sacks	Density (ppg)	Yield (ft3/sack)	Cemented Interval	Excess (%)	Slurry Description	
Intermediate 1	Bradenhead Squeeze	555	14.8	1.45	0 - 5935'	35%	Intermediate Class C Bradenhead Squeeze Cement	

Section 4 Summary:

*Bradenhead Squeeze 2nd Stage Offline

5. Pressure Control Equipment

Section 5 Summary:

Once the permanent WH is installed on the casing, the blow out preventer equipment (BOP) will consist of a minimum 5M Hydril and a minimum 10M triple Ram BOP.

All BOP testing will be done by an independent service company. Operator will Test as per 43CFR-3172.

No break testing will be done if intermediate casing point penetrates the Wolfcamp

Requested Variances

4A) Offline Cementing Variance

XOM requests the option to perform offline cement and bradenhead jobs (if needed) SURFACE, INTERMEDIATE, and PRODUCTION casing strings where batch drilling is approved. XOM will ensure well is static with no pressure on the csg annulus, as with all other casing strings where batch drilling operations occur before moving off the rig. Offline cement operations will then be conducted after the rig is moved off the current well to the next well in the batch sequence. The TA cap will also be installed when applicable per wellhead manufacturer's procedure and pressure inside the casing will be monitored via the valve on the TA cap as per standard batch drilling ops.

5A) Break Test Variance

A break testing variance is requested to ONLY test broken pressure seals on the BOP equipment when moving from wellhead to wellhead for the intermediate hole sections which is in compliance with API Standard 53. The maximum anticipated surface pressure is less than 4800psi and the deepest intermediate casing point does not penetrate the Wolfcamp Formation.

5B) Flex Hose Variance

A variance is requested to allow use of a flex hose as the choke line from the BOP to the Choke Manifold. If this hose is used, a copy of the manufacturer's certification and pressure test chart will be kept on the rig. Attached is an example of a certification and pressure test chart. The manufacturer does not require anchors.

8A) Open Hole Logging Variance

Open hole logging will not be done on this well.

10A) Spudder Rig Variance

XOM requests the option to utilize a spudder rig (Atlas Copco RD20 or Equivalent) to set and cement surface casing.

10B) Batch Drilling Variance

XOM requests a variance to be able to batch drill this well. In doing so, XOM will set casing and ensure that the well is cemented properly (unless approval is given for offline cementing) and the well is static. XOM will contact the BLM to skid the rig to drill the remaining wells on the pad. Once surface and intermediate strings are all completed, XOM will begin drilling the production hole on each of the wells.

6. Proposed Mud Circulation System

INTERVAL	Hole Size	Mud Type	MW (ppg)	Viscosity (sec/qt)	Fluid Loss (cc)	Comments
0' – 1176'	12.25"	FW/Native	8.3 - 8.7	35-40	NC	Fresh Water or Native Water
1176' – 8632'	8.75"	BDE/OBM or FW/Brine	9.5 - 10	30-32	NC	Fluid type will be based upon on well conditions. A fully saturated system will be used across the salt interval.
8632' – 18387'	6.75"	OBM	9 - 9.6	50-60	NC - 20	OBM or Cut Brine depending on Well Conditions

Section 6 Summary:

The necessary mud products for weight addition and fluid loss control will be on location at all times.

Pump viscous sweeps as needed for hole cleaning. Pump speed will be recorded on a daily drilling report after mudding up. An EDR (Electronic Drilling Recorder) will be used to detect changes in loss or gain of mud volume. A mud test will be performed every 24 hours to determine: density, viscosity, strength, filtration and pH as necessary. Use available solids controls equipment to help keep mud weight down after mud up. Rig up solids control equipment to operate as a closed loop system.

7. Auxiliary Well Control and Monitoring Equipment**Section 7 Summary:**

A Kelly cock will be in the drill string at all times.

A full opening drill pipe stabbing valve having appropriate connections will be on the rig floor at all times.

H2S monitors will be on location when drilling below the 9-5/8" casing.

8. Logging, Coring and Testing Program**Section 8 Summary:**

Open hole logging will not be done on this well.

9. Abnormal Pressures and Temperatures / Potential Hazards**Section 9 Summary:**

The estimated bottom hole temperature of 158F to 178F. No H2S is expected but monitors will be in place to detect any H2S occurrences. Should these circumstances be encountered the operator and drilling contractor are prepared to take all necessary steps to ensure safety of all personnel and environment. Lost circulation is possible throughout the well.

10. Anticipated Starting Date and Duration of Operations**Section 10 Summary:**

Anticipated spud date will be after BLM approval. Move in operations and drilling is expected to take 40 days.

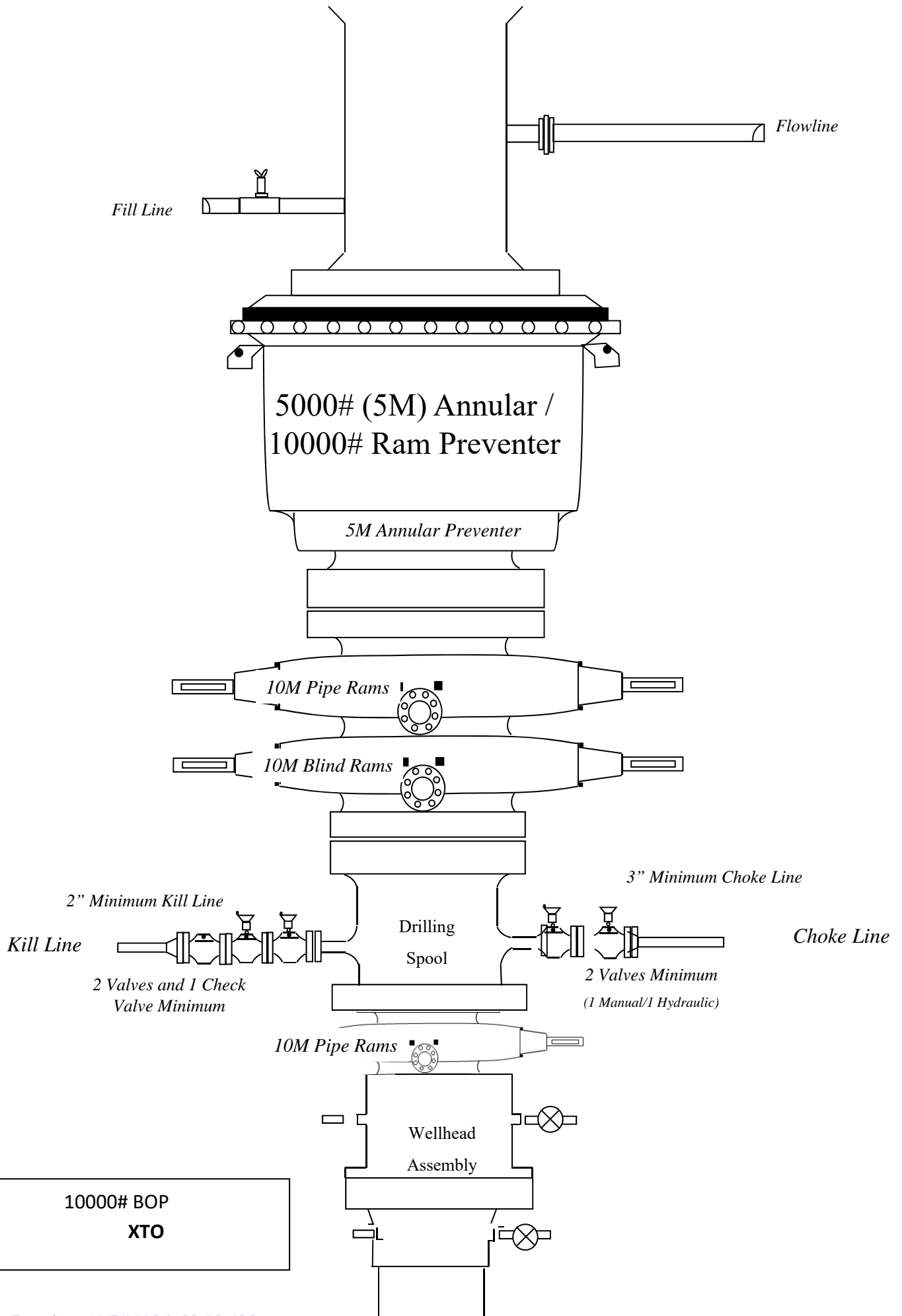

ALL INFORMATION CONTAINED HEREIN IS THE PROPERTY OF CACTUS WELLHEAD, LLC. REPRODUCTION, DISCLOSURE, OR USE THEREOF IS PERMISSIBLE ONLY AS PROVIDED BY CONTRACT OR AS EXPRESSLY AUTHORIZED BY CACTUS WELLHEAD, LLC.



ALL DIMENSIONS APPROXIMATE			
CACTUS WELLHEAD LLC			
20" x 9-5/8" x 7-5/8" x 5-1/2" MBU-T-CFL-R-DBLO Wellhead With 11" 10M x 7-1/16" 15M CTH-DBLHPS Tubing Head And 9-5/8", 7-5/8" & 5-1/2" Pin Bottom Mandrel Casing Hangers			
XTO ENERGY INC DELAWARE BASIN	DRAWN	VJK	31MAR22
	APPRV		
DRAWING NO.		HBE0000479	

Bleed line will discharge 100' from wellhead for non-H2S situations and 150' from wellhead for H2S situations.

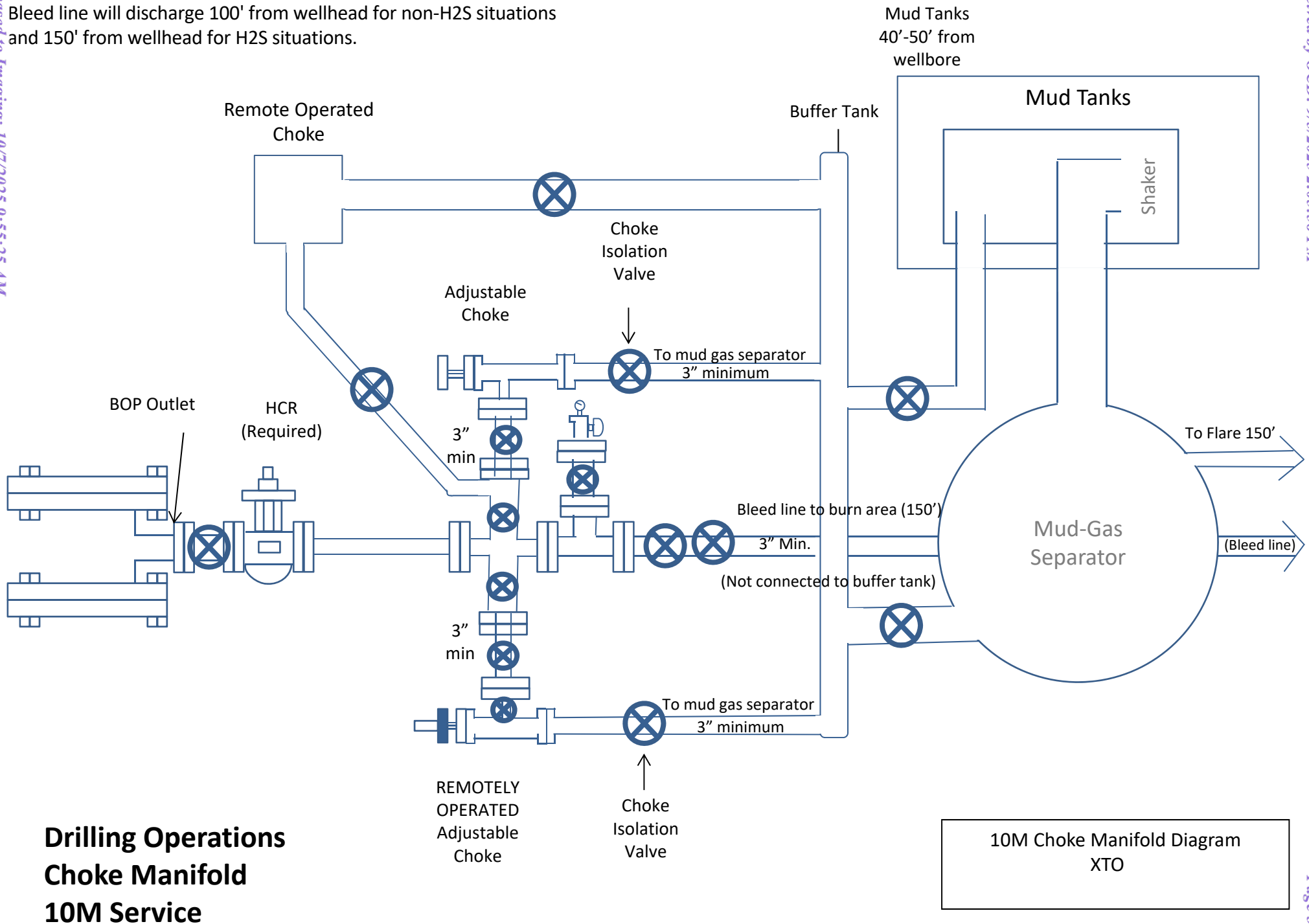

Drilling Operations Choke Manifold 10M Service

10M Choke Manifold Diagram
XTO

Subject: Request for a Variance Allowing break Testing of the Blowout Preventer Equipment (BOPE)

XTO Energy requests a variance to ONLY test broken pressure seals on the BOPE and function test BOP when skidding a drilling rig between multiple wells on a pad.

Background

Onshore Oil and Gas Order CFR Title 43 Part 3170, Drilling Operations, Sections III.A.2.i.iv.B states that the BOP test must be performed whenever any seal subject to test pressure is broken. The current interpretation of the Bureau of Land Management (BLM) requires a complete BOP test and not just a test of the affected component. CFR Title 43 Part 3170 states, "Some situation may exist either on a well-by-well basis or field-wide basis whereby it is commonly accepted practice to vary a particular minimum standard(s) established in this order. This situation can be resolved by requesting a variance...". XTO Energy feels the break testing the BOPE is such a situation. Therefore, as per CFR Title 43 Part 3170, XTO Energy submits this request for the variance.

Supporting Documentation

CFR Title 43 Part 3170 became effective on December 19, 1988 and has remained the standard for regulating BLM onshore drilling operations for over 30 years. During this time there have been significant changes in drilling technology. BLM continues to use the variance request process to allow for the use of modern technology and acceptable engineering practices that have arisen since CFR Title 43 Part 3170 was originally released. The XTO Energy drilling rig fleet has many modern upgrades that allow the intact BOP stack to be moved between well slots on a multi-well pad, as well as, wellhead designs that incorporate quick connects facilitating release of the BOP from the wellhead without breaking any BOP stack components apart. These technologies have been used extensively offshore, and other regulators, API, and many operators around the world have endorsed break testing as safe and reliable.

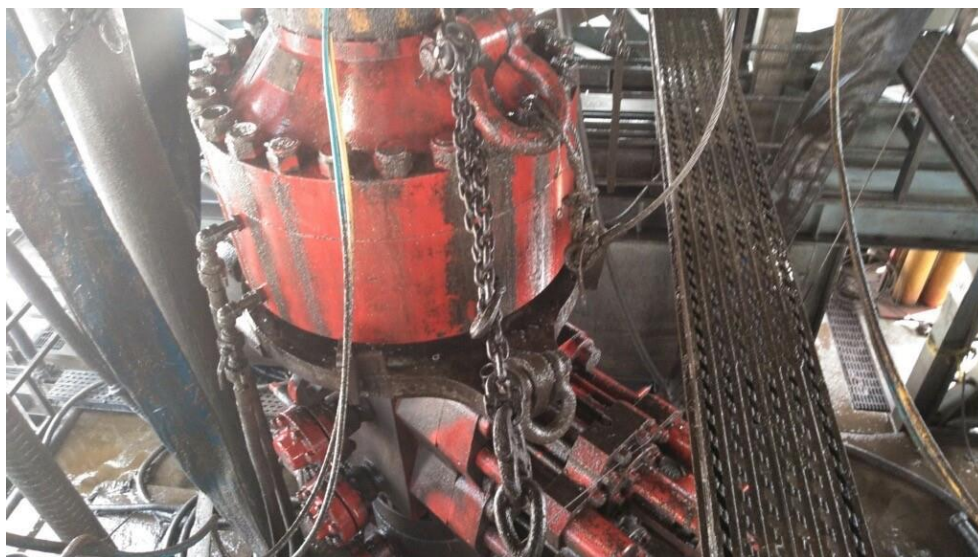

Figure 1: Winch System attached to BOP Stack



Figure 2: BOP Winch System

American Petroleum Institute (API) standards, specification and recommended practices are considered the industry standard and are consistently utilized and referenced by the industry. CFR Title 43 Part 3170 recognizes API recommended Practices (RP) 53 in its original development. API Standard 53, *Well Control Equipment Systems for Drilling Wells* (Fifth Edition, December 2018, Annex C, Table C.4) recognizes break testing as an acceptable practice. Specifically, API Standard 53, Section 5.3.7.1 states “A pressure test of the pressure containing component shall be performed following the disconnection or repair, limited to the affected component.” See Table C.4 below for reference.

62

API STANDARD 53

Table C.4—Initial Pressure Testing, Surface BOP Stacks

Component to be Pressure Tested	Pressure Test—Low Pressure ^{ac} psig (MPa)	Pressure Test—High Pressure ^{ac}	
		Change Out of Component, Elastomer, or Ring Gasket	No Change Out of Component, Elastomer, or Ring Gasket
Annular preventer ^a	250 to 350 (1.72 to 2.41)	RWP of annular preventer	MASP or 70% annular RWP, whichever is lower.
Fixed pipe, variable bore, blind, and BSR preventers ^{bd}	250 to 350 (1.72 to 2.41)	RWP of ram preventer or wellhead system, whichever is lower	ITP
Choke and kill line and BOP side outlet valves below ram preventers (both sides)	250 to 350 (1.72 to 2.41)	RWP of side outlet valve or wellhead system, whichever is lower	ITP
Choke manifold—upstream of chokes ^e	250 to 350 (1.72 to 2.41)	RWP of ram preventers or wellhead system, whichever is lower	ITP
Choke manifold—downstream of chokes ^e	250 to 350 (1.72 to 2.41)	RWP of valve(s), line(s), or MASP for the well program, whichever is lower	
Kelly, kelly valves, drill pipe safety valves, IBOPs	250 to 350 (1.72 to 2.41)	MASP for the well program	

^a Pressure test evaluation periods shall be a minimum of five minutes.

No visible leaks.

The pressure shall remain stable during the evaluation period. The pressure shall not decrease below the intended test pressure.

^b Annular(s) and VBR(s) shall be pressure tested on the largest and smallest OD drill pipe to be used in well program.

^c For pad drilling operations, moving from one wellhead to another within the 21 days, pressure testing is required for pressure-containing and pressure-controlling connections when the integrity of a pressure seal is broken.

^d For surface offshore operations, the ram BOPs shall be pressure tested with the ram locks engaged and the closing and locking pressure vented during the initial test. For land operations, the ram BOPs shall be pressure tested with the ram locks engaged and the closing and locking pressure vented at commissioning and annually.

^e Adjustable chokes are not required to be full sealing devices. Pressure testing against a closed choke is not required.

The Bureau of Safety and Environmental Enforcement (BSEE), Department of Interior, has also utilized the API standards, specification and best practices in the development of its offshore oil and gas regulations and incorporates them by reference within its regulations.

Break testing has been approved by the BLM in the past with other operators based on the detailed information provided in this document.

XTO Energy feels break testing and our current procedures meet the intent of CFR Title 43 Part 317 0and often exceed it. There has been no evidence that break testing results in more components failing than seen on full BOP tests. XTO Energy's internal standards requires complete BOPE tests more often than that of CFR Title 43 Part 3170 (Every 21 days). In addition to function testing the annular, pipe rams and blind rams after

each BOP nipple up, XTO Energy performs a choke drill with the rig crew prior to drilling out every casing shoe. This is additional training for the rig crew that exceeds the requirements of the CFR Title 43 Part 3170.

Procedures

1. XTO Energy will use this document for our break testing plan for New Mexico Delaware basin. The summary below will be referenced in the APD or Sundry Notice and receive approval prior to implementing this variance.
2. XTO Energy will perform BOP break testing on multi-wells pads where multiple intermediate sections can be drilled and cased within the 21-day BOP test window.
 - a. A full BOP test will be conducted on the first well on the pad.
 - b. The first intermediate hole section drilled on the pad will be the deepest. All of the remaining hole sections will be the same depth or shallower.
 - i. Our Lower WC targets set the intermediate casing shoe no deeper than the Wolfcamp B.
 - ii. Our Upper WC targets set the intermediate casing shoe shallower than the Wolfcamp B.
 - c. A Full BOP test will be required if the intermediate hole section being drilled has a MASP over 5M.
 - d. A full BOP test will be required prior to drilling any production hole.
3. After performing a complete BOP test on the first well, the intermediate hole section will be drilled and cased, two breaks would be made on the BOP equipment.
 - a. Between the HCV valve and choke line connection
 - b. Between the BOP quick connect and the wellhead
4. The BOP is then lifted and removed from the wellhead by a hydraulic system.
5. After skidding to the next well, the BOP is moved to the wellhead by the same hydraulic system and installed.
6. The connections mentioned in 3a and 3b will then be reconnected.
7. Install test plug into the wellhead using test joint or drill pipe.
8. A shell test is performed against the upper pipe rams testing the two breaks.
9. The shell test will consist of a 250 psi low test and a high test to the value submitted in the APD or Sundry (e.g. 5,000 psi or 10,000psi).
10. Function test will be performed on the following components: lower pipe rams, blind rams, and annular.

11. For a multi-well pad the same two breaks on the BOP would be made and on the next wells and steps 4 through 10 would be repeated.
12. A second break test would only be done if the intermediate hole section being drilled could not be completed within the 21 day BOP test window.

Note: Picture below highlights BOP components that will be tested during batch operations

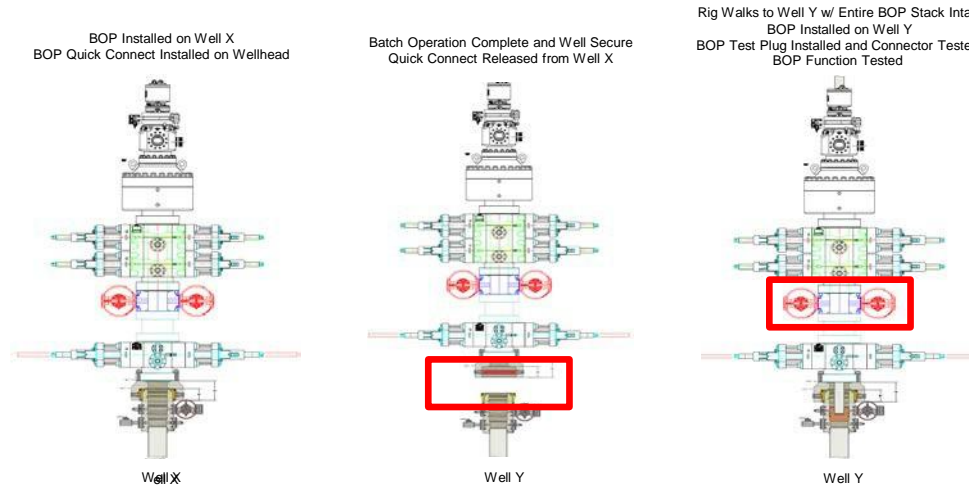

Summary

A variance is requested to **ONLY** test broken pressure seals on the BOP equipment when moving from wellhead to wellhead which is in compliance with API Standard 53. API Standard 53 states, that for pad drilling operation, moving from one wellhead to another within 21 days, pressure testing is required for pressure-containing and pressure-controlling connections when the integrity of a pressure seal is broken.

The BOP will be secured by a hydraulic carrier or cradle. The BLM will be contacted if a Well Control event occurs prior to the commencement of a BOPE Break Testing operation.

Based on discussions with the BLM on February 27th 2020 and the supporting documentation submitted to the BLM, we will request permission to **ONLY** retest broken pressure seals if the following conditions are met:

1. After a full BOP test is conducted on the first well on the pad.
2. The first intermediate hole section drilled on the pad will be the deepest. All of the remaining hole sections will be the same depth or shallower.
3. Full BOP test will be required if the intermediate hole section being drilled has a MASP over 5M.
4. Full BOP test will be required prior to drilling the production hole.

Only **ONE** test will occur during each break test procedure.

All valves in red including the upper pipe rams will be shut to test the broken connections.
** Each valve on choke manifold will alternate being tested against during each rig skid.

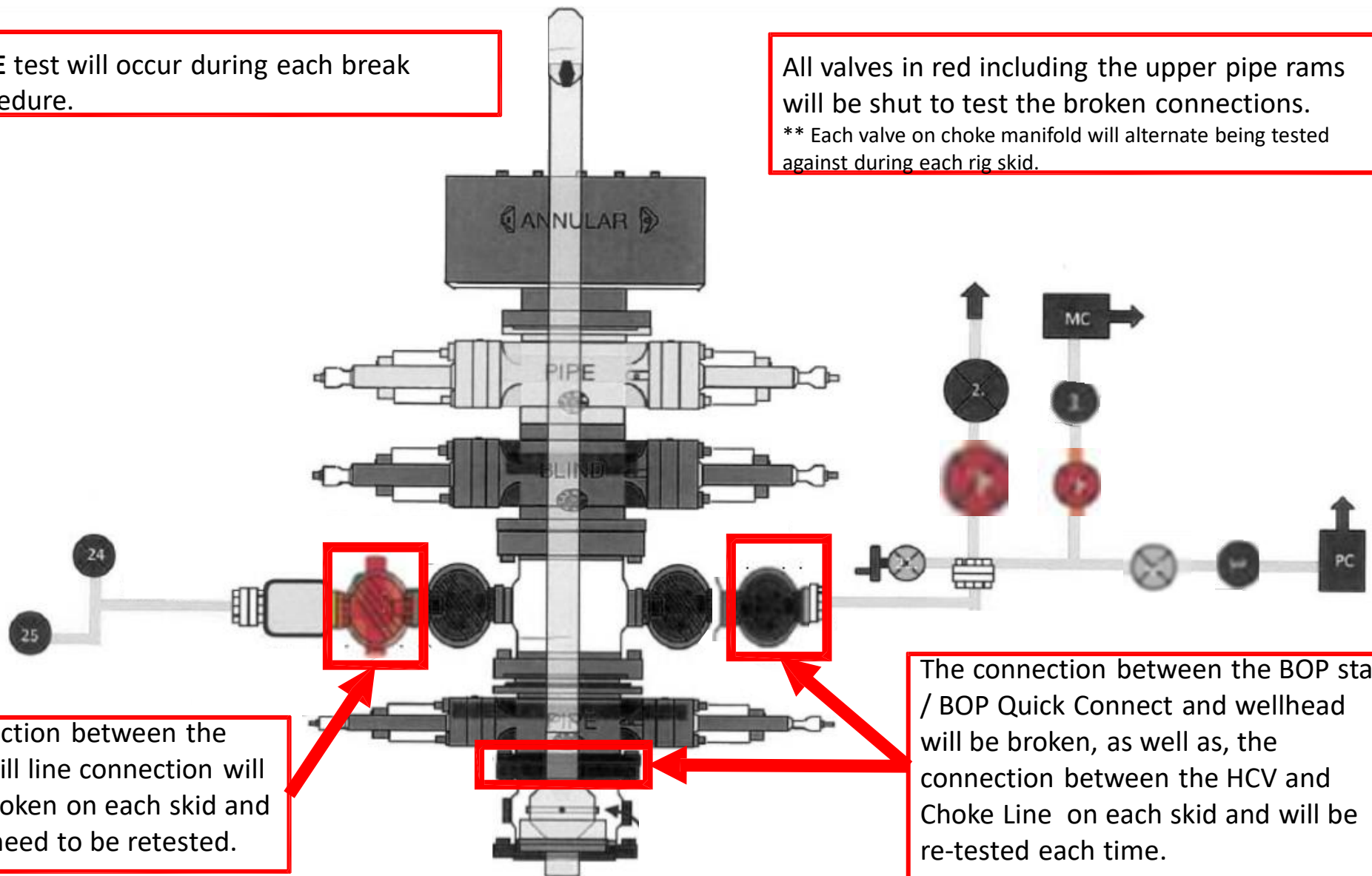

The connection between the HCV and kill line connection will **NOT** be broken on each skid and does not need to be retested.

The connection between the BOP stack / BOP Quick Connect and wellhead will be broken, as well as, the connection between the HCV and Choke Line on each skid and will be re-tested each time.

**BLACK GOLD®**

GATES ENGINEERING & SERVICES NORTH AMERICA
7603 Prairie Oak Dr.
Houston, TX. 77086

PHONE: +1 (281) 602-4100**FAX: +1 (281) 602-4147****EMAIL: gesna.quality@gates.com****WEB: www.gates.com/oilandgas**

*NEW CHOKE HOSE
INSTALLED 02-10-2024*

CERTIFICATE OF CONFORMANCE

This is to verify that the items detailed below meet the requirements of the Customer's Purchase Order referenced herein, and are in Conformance with applicable specifications, and that Records of Required Tests are on file and subject to examination. The following items were inspected and hydrostatically tested at **Gates Engineering & Services North America** facilities in Houston, TX, USA.

CUSTOMER: NABORS DRILLING TECHNOLOGIES USA DBA NABORS DRILLING USA
CUSTOMER P.O.#: 15582803 (TAG NABORS PO #15582803 SN 74621 ASSET 66-1531)
CUSTOMER P/N: IMR RETEST SN 74621 ASSET #66-1531

PART DESCRIPTION: RETEST OF CUSTOMER 3" X 45 FT 16C CHOKE & KILL HOSE ASSEMBLY C/W 4 1/16" 10K FLANGES

SALES ORDER #: 529480
QUANTITY: 1
SERIAL #: 74621 H3-012524-1

SIGNATURE:*F. Cismos***TITLE:****QUALITY ASSURANCE****DATE:****1/25/2024**



H3-15/16

1/25/2024 11:48:06 AM

TEST REPORT

CUSTOMER

Company: Nabors Industries Inc.

Production description: 74621/66-1531

Sales order #: 529480

Customer reference: FG1213

TEST OBJECT

Serial number: H3-012524-1

Lot number:

Description: 74621/66-1531

Hose ID: 3" 16C CK

Part number:

TEST INFORMATION

Test procedure: GTS-04-053

Test pressure: 15000.00 psi

Test pressure hold: 3600.00 sec

Work pressure: 10000.00 psi

Work pressure hold: 900.00 sec

Length difference: 0.00 %

Length difference: 0.00 inch

Fitting 1: 3.0 x 4-1/16 10K

Part number:

Description:

Fitting 2: 3.0 x 4-1/16 10K

Part number:

Description:

Visual check:

Pressure test result: PASS

Length measurement result:

Length: 45 feet

Test operator: Travis

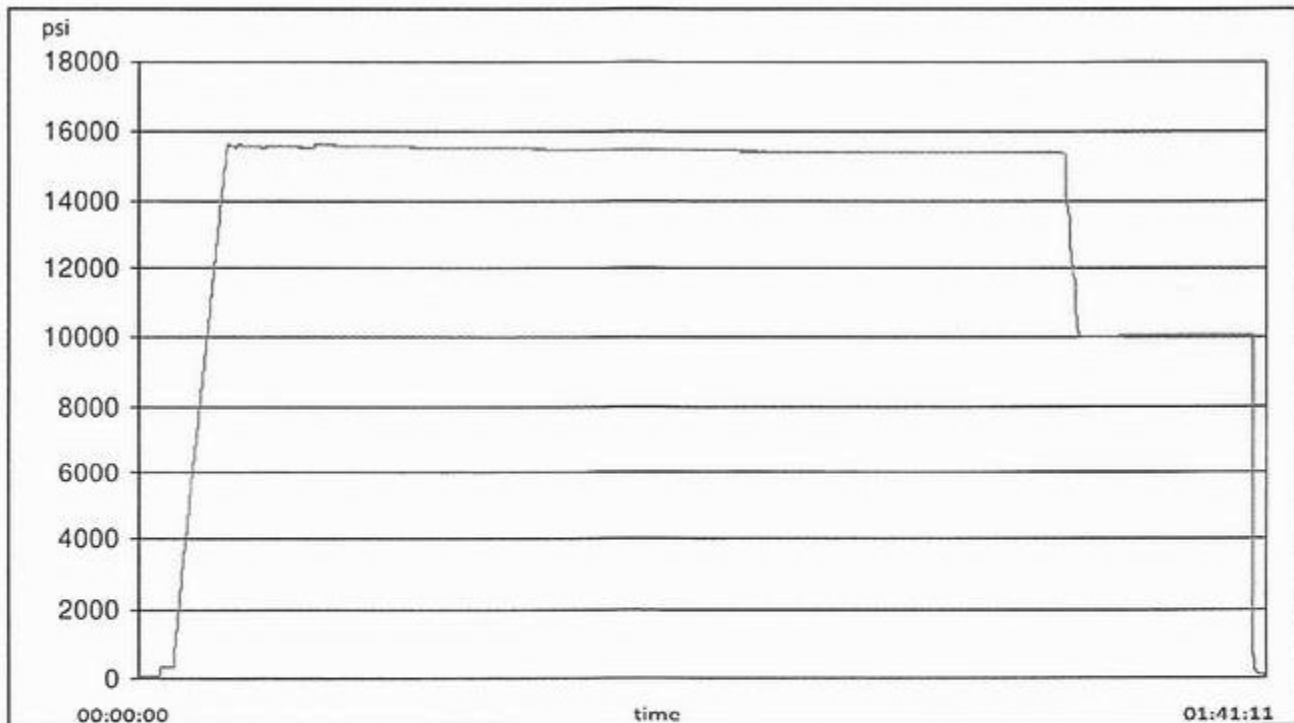



H3-15/16

1/25/2024 11:48:06 AM

TEST REPORT

GAUGE TRACEABILITY

Description	Serial number	Calibration date	Calibration due date
S-25-A-W	110D3PHO	2023-06-06	2024-06-06
S-25-A-W	110IQWDG	2023-05-16	2024-05-16

Comment

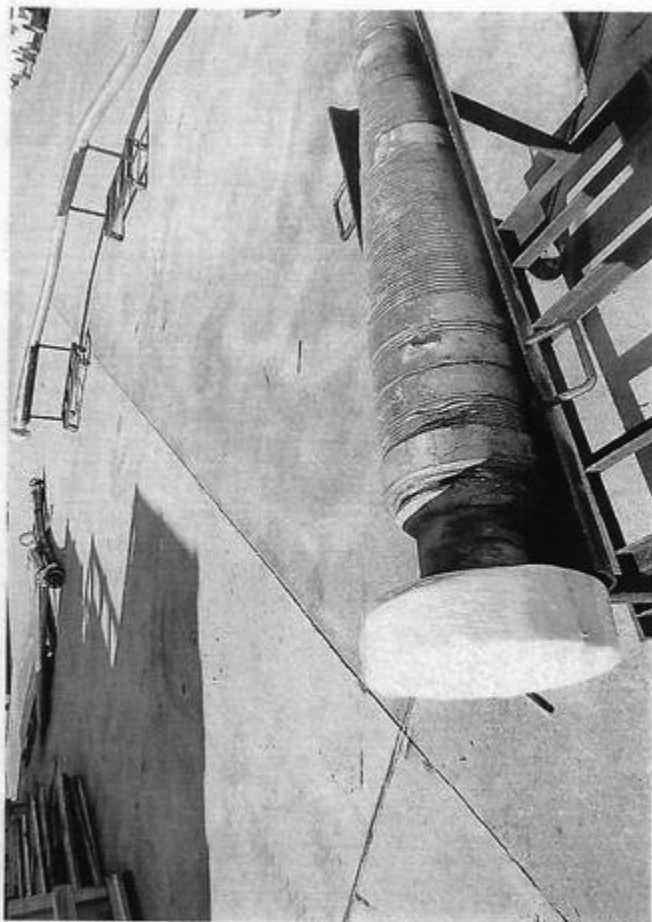



XTO Permian Operating, LLC Offline Cementing Variance Request

XTO requests the option to cement the surface and intermediate casing strings offline as a prudent batch drilling efficiency of acreage development.

1. Cement Program

No changes to the cement program will take place for offline cementing.

2. Offline Cementing Procedure

The operational sequence will be as follows. If a well control event occurs, the BLM will be contacted for approval prior to conducting offline cementing operations.

1. Run casing as per normal operations. While running casing, conduct negative pressure test and confirm integrity of the float equipment (float collar and shoe)
2. Land casing with mandrel
3. Fill pipe with kill weight fluid, do not circulate through floats and confirm well is static
4. Set annular packoff shown below and pressure test to confirm integrity of the seal. Pressure ratings of wellhead components and valves is 5,000 psi.
5. After confirmation of both annular barriers and internal barriers, nipple down BOP and install cap flange.
 - a. If any barrier fails to test, the BOP stack will not be nipped down until after the cement job is completed with cement 500ft above the highest formation capable of flow with kill weight mud above or after it has achieved 50-psi compressive strength if kill weight fluid cannot be verified.



Annular packoff with both external and internal seals

XTO Permian Operating, LLC Offline Cementing Variance Request



Wellhead diagram during skidding operations

6. Skid rig to next well on pad.
7. Confirm well is static before removing cap flange, flange will not be removed and offline cementing operations will not commence until well is under control. If well is not static, casing outlet valves will provide access to both the casing ID and annulus. Rig or third party pump truck will kill well prior to cementing or nipping up for further remediation.
 - a. Well Control Plan
 - i. The Drillers Method will be the primary well control method to regain control of the wellbore prior to cementing, if wellbore conditions do not permit the drillers method other methods of well control may be used
 - ii. Rig pumps or a 3rd party pump will be tied into the upper casing valve to pump down the casing ID
 - iii. A high pressure return line will be rigged up to lower casing valve and run to choke manifold to control annular pressure
 - iv. Once influx is circulated out of the hole, kill weight mud will be circulated
 - v. Well will be confirmed static
 - vi. Once confirmed static, cap flange will be removed to allow for offline cementing operations to commence
8. Install offline cement tool
9. Rig up cement equipment

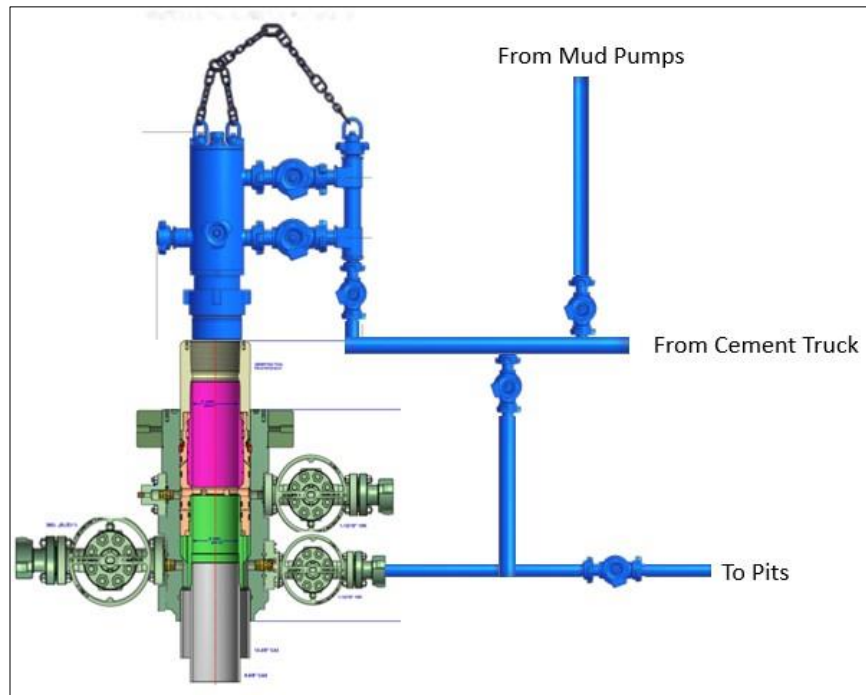
XTO Permian Operating, LLC Offline Cementing Variance Request

Wellhead diagram during offline cementing operations

10. Circulate bottoms up with cement truck
 - a. If gas is present on bottoms up, well will be shut in and returns rerouted through gas buster to handle entrained gas
 - b. Max anticipated time before circulating with cement truck is 6 hrs
11. Perform cement job taking returns from the annulus wellhead valve
12. Confirm well is static and floats are holding after cement job
13. Remove cement equipment, offline cement tools and install night cap with pressure gauge for monitoring.



Offline Production Cementing

Delaware Basin | 18 March 2025

Energy lives here™

Variance Request for Offline Production Cementing

Proposal: allow wells that meet set criteria to perform production casing cement jobs offline, consistent with ExxonMobil's extensive experience safely and effectively cementing production casing strings offline in Texas

Supporting Materials:

- Criteria for offline production cementing
- Proposed procedure
- Process and equipment
- Barrier comparison

Criteria for Offline Cementing

The following conditions must be met to proceed with offline production cementing on Wolfcamp target formations or shallower:

- a) *Casing hanger successfully landed in the wellhead*
- b) *Ability to circulate overbalanced mud weight*
- c) *Initiate offline cementing operations within 24hr of landing casing*
- d) *All well control barriers test successfully and BLM notified of intent to perform offline production cementing prior to N/D BOP*
- e) *No offset frac operations within 1 mile and within the same target horizon*
- f) *Well Control certified ExxonMobil Operations Supervisor to be present during offline cementing operation to monitor returns*
- g) *Drill ahead operations will not begin on next well until offline production cement operations have concluded*

Offline Cementing Procedure

 Trigger to reevaluate plan

1. **Land production casing hanger** *If casing hanger cannot be landed, cementing will be performed online*
2. Flow check and **confirm the well is static on the casing and annulus.** *If flow is observed, cementing will be performed online*
3. **Lay down landing joint**
4. **Install and test pack-off assembly**
 - a) Pressure test the seal assembly per wellhead provider's procedure to confirm integrity to 250 / 10,000psi
5. **Install back-pressure valve** (BPV, rated to 10,000psi) in hanger per wellhead provider's procedure
6. **Confirm the well is static**
 - a) Flow indicates failure of hydrostatic barrier or mechanical barriers and underbalanced well conditions. *If flow is observed, cementing will be performed online*
 - b) Notify BLM of intent to proceed with nipple down and offline cementing
7. With the well secured and BLM notified; **nipple down BOP and skid rig** to next well on pad
 - a) *Note, verify offline cementing criteria is met before N/D BOP. If unable to meet criteria, cement job will be performed online*
8. **Install and test gate valve**
 - a) Test connection between wellhead adapter seals against hanger neck and ring gasket to 250 / 10,000 psi for 5 minutes
9. **Remove BPV from casing**
10. **Rig up cement head and cementing lines**
11. **Perform production cement job** as per procedure
 - a) Confirm flowpath and valve alignment; default routing to take returns from casing upper side outlet valves → offline cementing manifold → shakers / pits
 - b) *If elevated gas or flow trend observed, reroute returns through choke manifold for ability to hold backpressure to maintain well control and route mud returns to MGS*
12. **Confirm well is static** and double floats are holding after cement job
 - a) *If double floats do not hold, the well can be secured by closing gate valve or cement head or by holding and monitoring pressure at the cement truck while WOC*
13. **Rigdown surface equipment**
 - a) Bleed any remaining line pressure and remove cement head
 - b) Install BPV per wellhead providers recommended procedure
 - c) Close upper casing side outlet valves, break and R/D offline cement lines
 - d) Remove 10M gate valve and wellhead adapter
14. **Secure well**
 - a) Install temporary abandonment cap

Process and Equipment

ONLINE CEMENTING

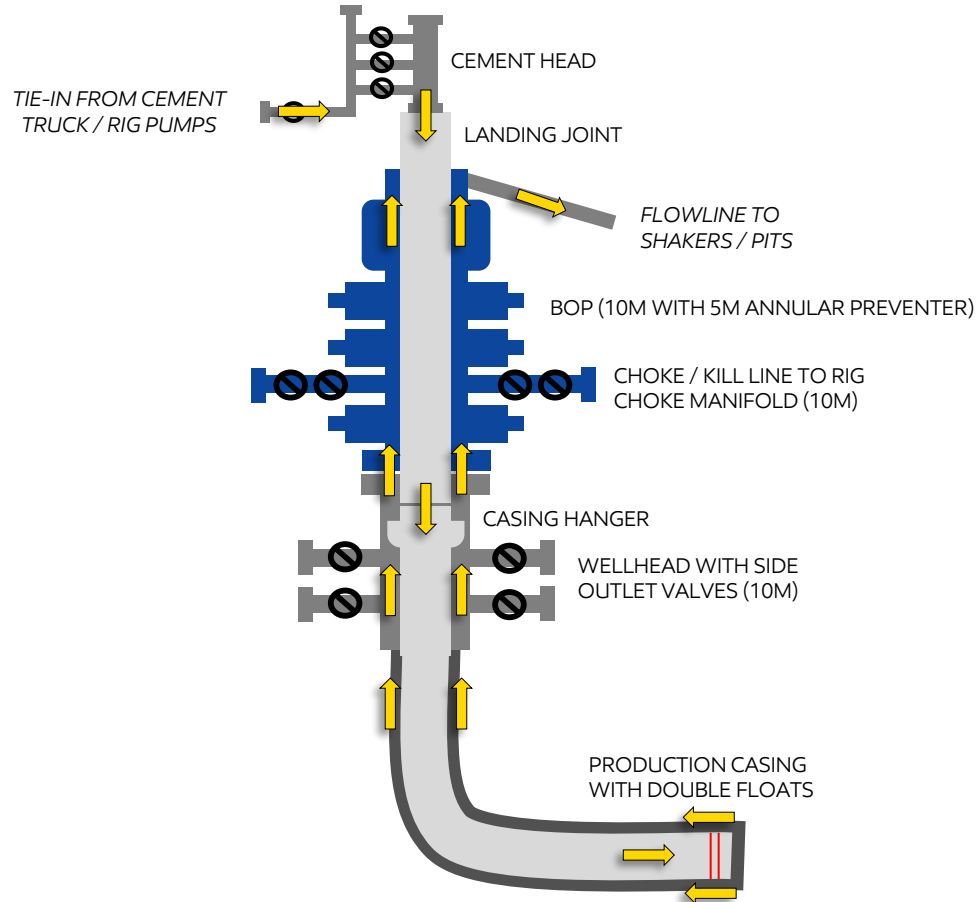



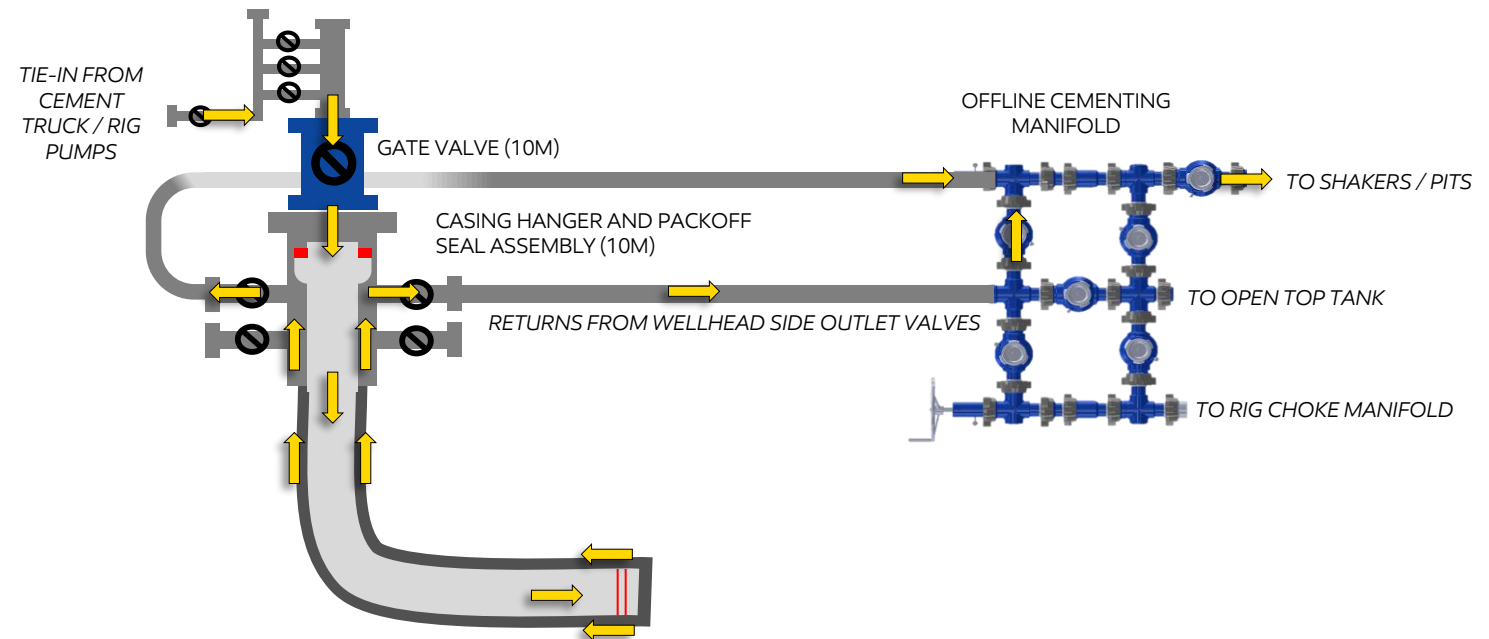





OFFLINE CEMENTING



KEY DIFFERENCES

1. Rig BOP replaced by gate valve and WH adaptor assembly (10M rated)
2. Addition of offline cementing manifold and high pressure iron to direct fluid returns to rig active system and/or choke manifold
3. Packoff annulus barrier in place and tested prior to cementing operations (10M rated)
4. Cement truck performs cement job displacement (vs rig pumps)

Barrier Comparison

	ONLINE		OFFLINE (PROPOSED)	
	Casing	Annulus	Casing	Annulus
N/D BOP & Skid Rig			1. Hydrostatic 2. Double float valves 3. BPV 	1. Hydrostatic 2. Packoff 
Install Cement Head	1. Hydrostatic 2. Double float valves	1. Hydrostatic 2. BOP (annular, VBR)	1. Hydrostatic 2. Double float valves 3. Gate valve 	1. Hydrostatic 2. Packoff 3. Wellhead Adaptor 
Perform Cement Job	1. Double float valves 2. Cement Head	1. Hydrostatic 2. BOP (annular, VBR)	1. Double float valves 2. Cement Head 3. Gate valve 	1. Hydrostatic 2. Packoff 3. Wellhead Adaptor 
Remove Cement Head	1. Double float valves	1. Hydrostatic 2. BOP (annular, VBR)	1. Double float valves 2. Gate valve 	1. Hydrostatic 2. Packoff 3. Wellhead Adaptor 
N/D & Install TA Cap	1. Double float valves 2. BPV	1. Hydrostatic 2. Packoff	1. Double float valves 2. BPV	1. Hydrostatic 2. Packoff

Well Control Response Plan

The following well control response plan for offline cementing is the same as for online cementing.

1. **Pre-job design:** Cement job designed to define max pump rates to reduce ECD and avoid losses during cement job.
2. **Identify the influx / re-route return flow:** If an influx is observed, the cementing manifold would be re-routed to direct flow to the rig choke manifold (instead of the shakers). If gas was encountered or a kick was detected, continue pumping the job through the rig choke / gas buster while controlling annulus back pressure through the rig choke. Shut the well in once the job is finished (to ensure cement does not set up inside casing). Roles & responsibilities are as follows:
 - Onsite well site representative responsible for monitoring and helping to identify if an influx occurred with support from the rig crews.
 - Rig crew responsible for shutting in the well.
 - Onsite well site representative responsible for operating the rig choke manifold.
3. **Monitor pressure:** If well is shut-in, pressure monitored while cement is building compressive strength.
4. **Flow check:** Once sufficient time is allocated to build compressive strength, perform flow check.
5. **Shut-in:** If annulus pressure / flow is observed, shut-in the well at the casing valves.
6. **Kill the well:** Pump kill weight mud or cement (depending on well conditions) via bradenhead squeeze down the annulus using the rig pumps tied into the cementing manifold or the cement truck.
7. **Flow check:** Flow check the well to confirm static.

ExxonMobil

XTO respectfully requests approval to utilize a spudder rig to pre-set surface casing.

Description of Operations:

1. Spudder rig will move in to drill the surface hole and pre-set surface casing on the well.
 - a. After drilling the surface hole section, the spudder rig will run casing and cement following all of the applicable rules and regulations (OnShore Order 2, all COAs and NMOCD regulations).
 - b. The spudder rig will utilize fresh water-based mud to drill the surface hole to TD. Solids control will be handled entirely on a closed loop basis. No earth pits will be used.
2. The wellhead will be installed and tested as soon as the surface casing is cut off and WOC time has been reached.
3. A blind flange at the same pressure rating as the wellhead will be installed to seal the wellbore. Pressure will be monitored with needle valves installed on two wing valves.
 - a. A means for intervention will be maintained while the drilling rig is not over the well.
4. Spudder rig operations are expected to take 2-3 days per well on the pad.
5. The BLM will be contacted and notified 24 hours prior to commencing spudder rig operations.
6. Drilling Operations will begin with a larger rig and a BOP stack equal to or greater than the pressure rating that was permitted will be nipped up and tested on the wellhead before drilling operations resume on each well.
 - a. The larger rig will move back onto the location within 90 days from the point at which the wells are secured and the spudder rig is moved off location.
 - b. The BLM will be notified 24 hours before the larger rig moves back on the pre-set locations
7. XTO will have supervision on the rig to ensure compliance with all BLM and NMOCD regulations and to oversee operations.
8. Once the rig is removed, XTO will secure the wellhead area by placing a guard rail around the cellar area.



TenarisHydril Wedge 441®



Coupling	Pipe Body
Grade: P110-ICY	Grade: P110-ICY
Body: White	1st Band: White
1st Band: Pale Green	2nd Band: Pale Green
2nd Band: -	3rd Band: Pale Green
3rd Band: -	4th Band: -
	5th Band: -
	6th Band: -

Outside Diameter	5.500 in.	Wall Thickness	0.361 in.	Grade	P110-ICY
Min. Wall Thickness	87.50 %	Pipe Body Drift	API Standard	Type	Casing
Connection OD Option	REGULAR				

Pipe Body Data

Geometry				Performance	
Nominal OD	5.500 in.	Wall Thickness	0.361 in.	Body Yield Strength	729 x1000 lb
Nominal Weight	20.00 lb/ft	Plain End Weight	19.83 lb/ft	Min. Internal Yield Pressure	14,360 psi
Drift	4.653 in.	OD Tolerance	API	SMYS	125,000 psi
Nominal ID	4.778 in.			Collapse Pressure	12,300 psi

Connection Data

Geometry		Performance		Make-Up Torques	
Connection OD	5.852 in.	Tension Efficiency	81.50 %	Minimum	15,000 ft-lb
Coupling Length	8.714 in.	Joint Yield Strength	594 x1000 lb	Optimum	16,000 ft-lb
Connection ID	4.778 in.	Internal Pressure Capacity	14,360 psi	Maximum	19,200 ft-lb
Make-up Loss	3.780 in.	Compression Efficiency	81.50 %	Operation Limit Torques	
Threads per inch	3.40	Compression Strength	594 x1000 lb	Operating Torque	36,000 ft-lb
Connection OD Option	Regular	Max. Allowable Bending	84.76 °/100 ft	Yield Torque	42,000 ft-lb
		External Pressure Capacity	12,300 psi	Buck-On	
				Minimum	19,200 ft-lb
				Maximum	20,700 ft-lb

Notes

This connection is fully interchangeable with:
Wedge 441® - 5.5 in. - 0.304 (17.00) in. (lb/ft)
Wedge 461® - 5.5 in. - 0.304 (17.00) / 0.361 (20.00) / 0.415 (23.00) in. (lb/ft)
Connections with Dopeless® Technology are fully compatible with the same connection in its doped version

For the latest performance data, always visit our website: www.tenaris.com
For further information on concepts indicated in this datasheet, download the Datasheet Manual from www.tenaris.com

Tenaris has issued this document for general information only, and the information in this document, including, without limitation, any pictures, drawings or designs ("Information") is not intended to constitute professional or any other type of advice or recommendation and is provided on an "as is" basis. No warranty is given. Tenaris has not independently verified any information –if any- provided by the user in connection with, or for the purpose of, the Information contained hereunder. The use of the Information is at user's own risk and Tenaris does not assume any responsibility or liability of any kind for any loss, damage or injury resulting from, or in connection with any Information contained hereunder or any use thereof. The Information in this document is subject to change or modification without notice. Tenaris's products and services are subject to Tenaris's standard terms and conditions or otherwise to the terms resulting from the respective contracts of sale or services, as the case may be, between petitioner and Tenaris. For more complete information please contact a Tenaris's representative or visit our website at www.tenaris.com . ©Tenaris 2025. All rights reserved.



TenarisHydril Wedge 511



Coupling	Pipe Body
Grade: L80-IC	Grade: L80-IC
Body: Red	1st Band: Red
1st Band: Brown	2nd Band: Brown
2nd Band: -	3rd Band: Pale Green
3rd Band: -	4th Band: -
	5th Band: -
	6th Band: -

Outside Diameter	7.625 in.	Wall Thickness	0.375 in.	Grade	L80-IC
Min. Wall Thickness	87.50 %	Pipe Body Drift	API Standard	Type	Casing
Connection OD Option	REGULAR				

Pipe Body Data

Geometry				Performance	
Nominal OD	7.625 in.	Wall Thickness	0.375 in.	Body Yield Strength	683 x1000 lb
Nominal Weight	29.70 lb/ft	Plain End Weight	29.06 lb/ft	Min. Internal Yield Pressure	6890 psi
Drift	6.750 in.	OD Tolerance	API	SMYS	80,000 psi
Nominal ID	6.875 in.			Collapse Pressure	5900 psi

Connection Data

Geometry		Performance		Make-Up Torques	
Connection OD	7.625 in.	Tension Efficiency	61.10 %	Minimum	5900 ft-lb
Connection ID	6.787 in.	Joint Yield Strength	417 x1000 lb	Optimum	7100 ft-lb
Make-up Loss	3.704 in.	Internal Pressure Capacity	6890 psi	Maximum	10,300 ft-lb
Threads per inch	3.28	Compression Efficiency	73.80 %	Operation Limit Torques	
Connection OD Option	Regular	Compression Strength	504 x1000 lb	Operating Torque	35,000 ft-lb
		Max. Allowable Bending	29.33 °/100 ft	Yield Torque	52,000 ft-lb
		External Pressure Capacity	5900 psi		

Notes

For the latest performance data, always visit our website: www.tenaris.com
For further information on concepts indicated in this datasheet, download the Datasheet Manual from www.tenaris.com

Tenaris has issued this document for general information only, and the information in this document, including, without limitation, any pictures, drawings or designs ("Information") is not intended to constitute professional or any other type of advice or recommendation and is provided on an "as is" basis. No warranty is given. Tenaris has not independently verified any information—if any- provided by the user in connection with, or for the purpose of, the Information contained hereunder. The use of the Information is at user's own risk and Tenaris does not assume any responsibility or liability of any kind for any loss, damage or injury resulting from, or in connection with any Information contained hereunder or any use thereof. The Information in this document is subject to change or modification without notice. Tenaris's products and services are subject to Tenaris's standard terms and conditions or otherwise to the terms resulting from the respective contracts of sale or services, as the case may be, between petitioner and Tenaris. For more complete information please contact a Tenaris's representative or visit our website at www.tenaris.com . ©Tenaris 2024. All rights reserved.



TenarisHydril Wedge 511



Coupling	Pipe Body
Grade: P110-ICY	Grade: P110-ICY
Body: White	1st Band: White
1st Band: Pale Green	2nd Band: Pale Green
2nd Band: -	3rd Band: Pale Green
3rd Band: -	4th Band: -
	5th Band: -
	6th Band: -

Outside Diameter	7.625 in.	Wall Thickness	0.375 in.	Grade	P110-ICY
Min. Wall Thickness	90.00 %	Pipe Body Drift	API Standard	Type	Casing
Connection OD Option	REGULAR				

Pipe Body Data

Geometry				Performance	
Nominal OD	7.625 in.	Wall Thickness	0.375 in.	Body Yield Strength	1068 x1000 lb
Nominal Weight	29.70 lb/ft	Plain End Weight	29.06 lb/ft	Min. Internal Yield Pressure	11,070 psi
Drift	6.750 in.	OD Tolerance	API	SMYS	125,000 psi
Nominal ID	6.875 in.			Collapse Pressure	7360 psi

Connection Data

Geometry		Performance		Make-Up Torques	
Connection OD	7.625 in.	Tension Efficiency	61.10 %	Minimum	5900 ft-lb
Connection ID	6.787 in.	Joint Yield Strength	653 x1000 lb	Optimum	7100 ft-lb
Make-up Loss	3.704 in.	Internal Pressure Capacity	11,070 psi	Maximum	10,300 ft-lb
Threads per inch	3.28	Compression Efficiency	73.80 %	Operation Limit Torques	
Connection OD Option	Regular	Compression Strength	788 x1000 lb	Operating Torque	55,000 ft-lb
		Max. Allowable Bending	45.83 °/100 ft	Yield Torque	82,000 ft-lb
		External Pressure Capacity	7360 psi		

Notes

For the latest performance data, always visit our website: www.tenaris.com
For further information on concepts indicated in this datasheet, download the Datasheet Manual from www.tenaris.com

Tenaris has issued this document for general information only, and the information in this document, including, without limitation, any pictures, drawings or designs ("Information") is not intended to constitute professional or any other type of advice or recommendation and is provided on an "as is" basis. No warranty is given. Tenaris has not independently verified any information—if any- provided by the user in connection with, or for the purpose of, the Information contained hereunder. The use of the Information is at user's own risk and Tenaris does not assume any responsibility or liability of any kind for any loss, damage or injury resulting from, or in connection with any Information contained hereunder or any use thereof. The Information in this document is subject to change or modification without notice. Tenaris's products and services are subject to Tenaris's standard terms and conditions or otherwise to the terms resulting from the respective contracts of sale or services, as the case may be, between petitioner and Tenaris. For more complete information please contact a Tenaris's representative or visit our website at www.tenaris.com . ©Tenaris 2025. All rights reserved.

XTO Permian Operating, LLC. states that we will not introduce any additives that contain PFAS chemicals in the completion or recompletion of the well and will meet the certification requirement.

Well Name: MUY WAYNO 18 FEDERAL	Well Location: T25S / R30E / SEC 18 / LOT 3 / 32.126774 / -103.925153	County or Parish/State: EDDY / NM
Well Number: 401H	Type of Well: OIL WELL	Allottee or Tribe Name:
Lease Number: NMNM120898	Unit or CA Name:	Unit or CA Number:
US Well Number:	Operator: XTO PERMIAN OPERATING LLC	

Notice of Intent

Sundry ID: 2867741

Type of Submission: Notice of Intent	Type of Action: APD Change
Date Sundry Submitted: 08/11/2025	Time Sundry Submitted: 09:51
Date proposed operation will begin: 08/11/2025	

Procedure Description: ***Well record clean-up*** XTO Permian Operating, LLC. respectfully requests approval to change the name of this well from "MUY WAYNO 18 FEDERAL 401H" to "MUY WAYNO 18-7 FED COM 401H". C-102 reflecting the newly proposed name is attached. The APD ID for this well is 10400101404.

NOI Attachments

Procedure Description

Muy_Wayno_18_7_Fed_Com_401H_20250811092228.pdf

Received by OCD: 9/5/2025 2:05:58 PMPage 61 of 67

Well Name: MUY WAYNO 18 FEDERAL	Well Location: T25S / R30E / SEC 18 / LOT 3 / 32.126774 / -103.925153	County or Parish/State: EDDY / NM
Well Number: 401H	Type of Well: OIL WELL	Allottee or Tribe Name:
Lease Number: NMNM120898	Unit or CA Name:	Unit or CA Number:
US Well Number:	Operator: XTO PERMIAN OPERATING LLC	

Operator

I certify that the foregoing is true and correct. Title 18 U.S.C. Section 1001 and Title 43 U.S.C. Section 1212, make it a crime for any person knowingly and willfully to make to any department or agency of the United States any false, fictitious or fraudulent statements or representations as to any matter within its jurisdiction. Electronic submission of Sundry Notices through this system satisfies regulations requiring a

Operator Electronic Signature: MANOJ VENKATESH	Signed on: AUG 11, 2025 09:22 AM
Name: XTO PERMIAN OPERATING LLC	
Title: Regulatory Analyst	
Street Address: 22777 SPRINGWOODS VILLAGE PARKWAY	
City: SPRING	State: TX
Phone: (720) 539-1673	
Email address: MANOJ.VENKATESH@EXXONMOBIL.COM	

Field

Representative Name:		
Street Address:		
City:	State:	Zip:
Phone:		
Email address:		

BLM Point of Contact

BLM POC Name: MARIAH HUGHES	BLM POC Title: Land Law Examiner
BLM POC Phone: 5752345972	BLM POC Email Address: MHUGHES@BLM.GOV
Disposition: Approved	Disposition Date: 08/12/2025
Signature: Cody Layton Assistant Field Manager	

Form 3160-5 (June 2019)	UNITED STATES DEPARTMENT OF THE INTERIOR BUREAU OF LAND MANAGEMENT	FORM APPROVED OMB No. 1004-0137 Expires: October 31, 2021
SUNDRY NOTICES AND REPORTS ON WELLS <i>Do not use this form for proposals to drill or to re-enter an abandoned well. Use Form 3160-3 (APD) for such proposals.</i>		5. Lease Serial No. NMNM120898
		6. If Indian, Allottee or Tribe Name

SUBMIT IN TRIPLICATE - Other instructions on page 2		7. If Unit of CA/Agreement, Name and/or No.
1. Type of Well <input checked="" type="checkbox"/> Oil Well <input type="checkbox"/> Gas Well <input type="checkbox"/> Other	8. Well Name and No. MUY WAYNO 18 FEDERAL/401H	
2. Name of Operator XTO PERMIAN OPERATING LLC	9. API Well No.	
3a. Address 6401 HOLIDAY HILL ROAD BLDG 5, MIDLAND,	3b. Phone No. (include area code) (432) 683-2277	10. Field and Pool or Exploratory Area PIERCE CROSSING/BONE SPRING, EAST
4. Location of Well (Footage, Sec., T.,R.,M., or Survey Description) SEC 18/T25S/R30E/NMP		11. Country or Parish, State EDDY/NM

12. CHECK THE APPROPRIATE BOX(ES) TO INDICATE NATURE OF NOTICE, REPORT OR OTHER DATA				
TYPE OF SUBMISSION	TYPE OF ACTION			
<input checked="" type="checkbox"/> Notice of Intent	<input type="checkbox"/> Acidize	<input type="checkbox"/> Deepen	<input type="checkbox"/> Production (Start/Resume)	<input type="checkbox"/> Water Shut-Off
<input type="checkbox"/> Subsequent Report	<input type="checkbox"/> Alter Casing	<input type="checkbox"/> Hydraulic Fracturing	<input type="checkbox"/> Reclamation	<input type="checkbox"/> Well Integrity
<input type="checkbox"/> Final Abandonment Notice	<input type="checkbox"/> Casing Repair	<input type="checkbox"/> New Construction	<input type="checkbox"/> Recomplete	<input type="checkbox"/> Other
	<input checked="" type="checkbox"/> Change Plans	<input type="checkbox"/> Plug and Abandon	<input type="checkbox"/> Temporarily Abandon	
	<input type="checkbox"/> Convert to Injection	<input type="checkbox"/> Plug Back	<input type="checkbox"/> Water Disposal	

13. Describe Proposed or Completed Operation: Clearly state all pertinent details, including estimated starting date of any proposed work and approximate duration thereof. If the proposal is to deepen directionally or recompleate horizontally, give subsurface locations and measured and true vertical depths of all pertinent markers and zones. Attach the Bond under which the work will be perfonned or provide the Bond No. on file with BLM/BIA. Required subsequent reports must be filed within 30 days following completion of the involved operations. If the operation results in a multiple completion or recompletion in a new interval, a Form 3160-4 must be filed once testing has been completed. Final Abandonment Notices must be filed only after all requirements, including reclamation, have been completed and the operator has detennined that the site is ready for final inspection.)

Well record clean-up

XTO Permian Operating, LLC. respectfully requests approval to change the name of this well from "MUY WAYNO 18 FEDERAL 401H" to "MUY WAYNO 18-7 FED COM 401H".

C-102 reflecting the newly proposed name is attached.

The APD ID for this well is 10400101404.

14. I hereby certify that the foregoing is true and correct. Name (Printed/Typed) MANOJ VENKATESH / Ph: (720) 539-1673	Title Regulatory Analyst
Signature (Electronic Submission)	Date 08/11/2025

THE SPACE FOR FEDERAL OR STATE OFFICE USE		
Approved by MARIAH HUGHES / Ph: (575) 234-5972 / Approved	Title Land Law Examiner	Date 08/12/2025
Conditions of approval, if any, are attached. Approval of this notice does not warrant or certify that the applicant holds legal or equitable title to those rights in the subject lease which would entitle the applicant to conduct operations thereon.	Office CARLSBAD	

Title 18 U.S.C Section 1001 and Title 43 U.S.C Section 1212, make it a crime for any person knowingly and willfully to make to any department or agency of the United States any false, fictitious or fraudulent statements or representations as to any matter within its jurisdiction.

(Instructions on page 2)

GENERAL INSTRUCTIONS

This form is designed for submitting proposals to perform certain well operations and reports of such operations when completed as indicated on Federal and Indian lands pursuant to applicable Federal law and regulations. Any necessary special instructions concerning the use of this form and the number of copies to be submitted, particularly with regard to local area or regional procedures and practices, are either shown below, will be issued by or may be obtained from the local Federal office.

SPECIFIC INSTRUCTIONS

Item 4 - Locations on Federal or Indian land should be described in accordance with Federal requirements. Consult the local Federal office for specific instructions.

Item 13: Proposals to abandon a well and subsequent reports of abandonment should include such special information as is required by the local Federal office. In addition, such proposals and reports should include reasons for the abandonment; data on any former or present productive zones or other zones with present significant fluid contents not sealed off by cement or otherwise; depths (top and bottom) and method of placement of cement plugs; mud or other material placed below, between and above plugs; amount, size, method of parting of any casing, liner or tubing pulled and the depth to the top of any tubing left in the hole; method of closing top of well and date well site conditioned for final inspection looking for approval of the abandonment. If the proposal will involve **hydraulic fracturing operations**, you must comply with 43 CFR 3162.3-3, including providing information about the protection of usable water. Operators should provide the best available information about all formations containing water and their depths. This information could include data and interpretation of resistivity logs run on nearby wells. Information may also be obtained from state or tribal regulatory agencies and from local BLM offices.

NOTICES

The privacy Act of 1974 and the regulation in 43 CFR 2.48(d) provide that you be furnished the following information in connection with information required by this application.

AUTHORITY: 30 U.S.C. 181 et seq., 351 et seq., 25 U.S.C. 396; 43 CFR 3160.

PRINCIPAL PURPOSE: The information is used to: (1) Evaluate, when appropriate, approve applications, and report completion of subsequent well operations, on a Federal or Indian lease; and (2) document for administrative use, information for the management, disposal and use of National Resource lands and resources, such as: (a) evaluating the equipment and procedures to be used during a proposed subsequent well operation and reviewing the completed well operations for compliance with the approved plan; (b) requesting and granting approval to perform those actions covered by 43 CFR 3162.3-2, 3162.3-3, and 3162.3-4; (c) reporting the beginning or resumption of production, as required by 43 CFR 3162.4-1(c) and (d) analyzing future applications to drill or modify operations in light of data obtained and methods used.

ROUTINE USES: Information from the record and/or the record will be transferred to appropriate Federal, State, local or foreign agencies, when relevant to civil, criminal or regulatory investigations or prosecutions in connection with congressional inquiries or to consumer reporting agencies to facilitate collection of debts owed the Government.

EFFECT OF NOT PROVIDING THE INFORMATION: Filing of this notice and report and disclosure of the information is mandatory for those subsequent well operations specified in 43 CFR 3162.3-2, 3162.3-3, 3162.3-4.

The Paperwork Reduction Act of 1995 requires us to inform you that:

The BLM collects this information to evaluate proposed and/or completed subsequent well operations on Federal or Indian oil and gas leases.

Response to this request is mandatory.

The BLM would like you to know that you do not have to respond to this or any other Federal agency-sponsored information collection unless it displays a currently valid OMB control number.

BURDEN HOURS STATEMENT: Public reporting burden for this form is estimated to average 8 hours per response, including the time for reviewing instructions, gathering and maintaining data, and completing and reviewing the form. Direct comments regarding the burden estimate or any other aspect of this form to U.S. Department of the Interior, Bureau of Land Management (1004-0137), Bureau Information Collection Clearance Officer (WO-630), 1849 C St., N.W., Mail Stop 401 LS, Washington, D.C. 20240

Additional Information

Location of Well

0. SHL: LOT 3 / 1436 FSL / 1315 FWL / TWSP: 25S / RANGE: 30E / SECTION: 18 / LAT: 32.126774 / LONG: -103.925153 (TVD: 0 feet, MD: 0 feet)

PPP: LOT 2 / 2560 FNL / 335 FWL / TWSP: 25S / RANGE: 30E / SECTION: 18 / LAT: 32.130409 / LONG: -103.928326 (TVD: 9268 feet, MD: 9900 feet)

BHL: LOT 1 / 10 FNL / 335 FWL / TWSP: 25S / RANGE: 30E / SECTION: 7 / LAT: 32.152013 / LONG: -103.928355 (TVD: 9268 feet, MD: 17689 feet)

CONFIDENTIAL

C-102 Sumbit electronically Via OCD Permitting	State of New Mexico Energy, Minerals & Natural Resources Department OIL CONVERSION DIVISION	Revised July, 09 2024	
		Submittal Type:	<input checked="" type="checkbox"/> Initial Submittal
			<input type="checkbox"/> Amended Report
		<input type="checkbox"/> As Drilled	

WELL LOCATION INFORMATION			
API Number 30-015-	Pool Code 96473	Pool Name PIERCE CROSSING;BONE SPRING, EAST	
Property Code	Property Name MUY WAYNO 18-7 FED COM	Well Number 401H	
OGRID No. 373075	Operator Name XTO PERMIAN OPERATING, LLC.	Ground Level Elevation 3,165'	
Surface Owner: <input type="checkbox"/> State <input type="checkbox"/> Fee <input type="checkbox"/> Tribal <input checked="" type="checkbox"/> Federal		Mineral Owner: <input checked="" type="checkbox"/> State <input type="checkbox"/> Fee <input type="checkbox"/> Tribal <input checked="" type="checkbox"/> Federal	

Surface Hole Location									
UL	Section	Township	Range	Lot	Ft. from N/S	Ft. from E/W	Latitude	Longitude	County
	18	25S	30E	3	1,436 FSL	1,315 FWL	32.126774	-103.925153	EDDY

Bottom Hole Location									
UL	Section	Township	Range	Lot	Ft. from N/S	Ft. from E/W	Latitude	Longitude	County
	7	25S	30E	1	10 FNL	335 FWL	32.152013	-103.928355	EDDY



Dedicated Acres 243.44	Infill or Defining Well DEFINING	Defining Well API	Overlapping Spacing Unit (Y/N) N	Consolidation Code P
Order Numbers.			Well Setbacks are under Common Ownership: <input checked="" type="checkbox"/> Yes <input type="checkbox"/> No	

Kick Off Point (KOP)									
UL	Section	Township	Range	Lot	Ft. from N/S	Ft. from E/W	Latitude	Longitude	County
	18	25S	30E	3	2,044 FSL	334 FWL	32.128440	-103.928324	EDDY

First Take Point (FTP)									
UL	Section	Township	Range	Lot	Ft. from N/S	Ft. from E/W	Latitude	Longitude	County
	18	25S	30E	2	2,560 FNL	335 FWL	32.130409	-103.928326	EDDY

Last Take Point (LTP)									
UL	Section	Township	Range	Lot	Ft. from N/S	Ft. from E/W	Latitude	Longitude	County
	7	25S	30E	1	100 FNL	335 FWL	32.151766	-103.928354	EDDY

Unitized Area of Area of Interest	Spacing Unit Type : <input checked="" type="checkbox"/> Horizontal <input type="checkbox"/> Vertical	Ground Elevation 3,165'
-----------------------------------	--	-----------------------------------

OPERATOR CERTIFICATIONS <i>I hereby certify that the information contained herein is true and complete to the best of my knowledge and belief, and, if the well is vertical or directional well, that this organization either owns a working interest or unleased mineral interest in the land including the proposed bottom hole location or has a right to drill this at this location pursuant to a contract with an owner of a working interest or unleased mineral interest, or a voluntary pooling agreement or a compulsory pooling order of heretofore entered by the division.</i> <i>If this well is a horizontal well, I further certify that this organization has received the consent of at least one lessee or owner of a working interest or unleased mineral interest in each tract (in the target pool or information) in which any part of the well's completed interval will be located or obtained a compulsory pooling order from the division.</i> Terra Sebastian Signature 10/07/2024 Date Terra Sebastian Printed Name terra.b.sebastian@exxonmobil.com Email Address	SURVEYOR CERTIFICATIONS <i>I hereby certify that the well location shown on this plat was plotted from field notes of actual surveys made by me or under my supervision, and that the same is true and correct to the best of my belief</i>  Signature and Seal of Professional Surveyor  MARK DILLON HARP 23786 Certificate Number 10/4/2024 Date of Survey RP 618.013001.00-02
--	---

Note: No allowable will be assigned to this completion until all interest have been consolidated or a non-standard unit has been approved by the division.





ACREAGE DEDICATION PLATS

This grid represents a standard section. You may superimpose a non-standard section, or larger area, over this grid. Operators must outline the dedicated acreage in a red box, clearly show the well surface location and bottom hole location, if it is a directionally drilled, with the dimensions from the section lines in the cardinal directions. If this is a horizontal wellbore show on this plat the location of the First Take Point and Last Take Point, and the point within the Completed interval (other then the First Take Point and Last Take Point) that is closest to any outer boundary of the tract.

Surveyor shall use the latest United States government survey or dependent resurvey. Well locations will be in reference to the New Mexico Principal Meridian. If the land in not surveyed, contact the OCD Engineering Bureau. Independent subdivision surveys will not be acceptable.

LINE TABLE		
LINE	AZIMUTH	LENGTH
L1	301°28'27"	1,153.79'
L2	359°43'16"	8,575.59'

LEGEND

	SECTION LINE
	PROPOSED WELL BORE
	NEW MEXICO MINERAL LEASE
	330' BUFFER
	ALLOCATION AREA

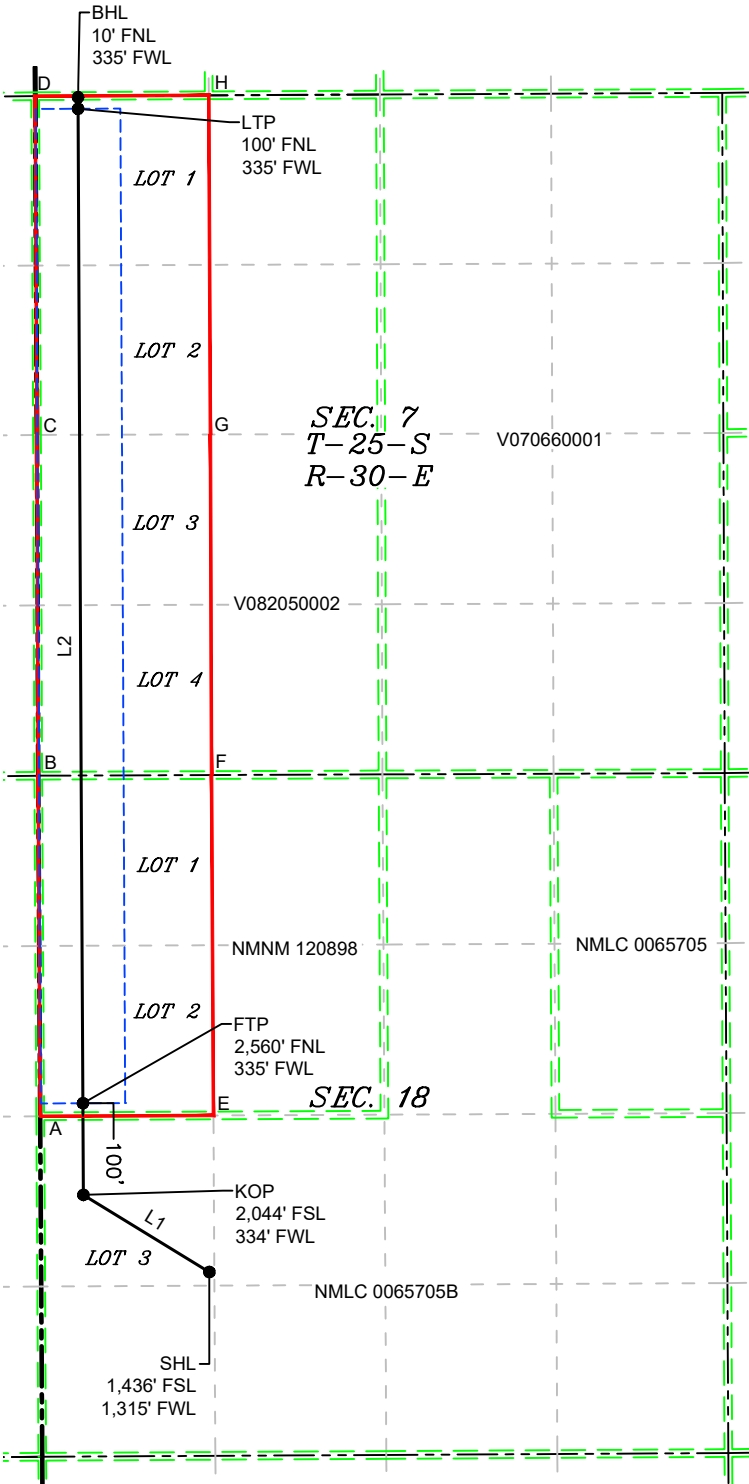

LOT ACREAGE TABLE	
SECTION 7	
T-25-S, R-30-E	
LOT 1 = 40.55 ACRES	
LOT 2 = 40.56 ACRES	
LOT 3 = 40.58 ACRES	
LOT 4 = 40.59 ACRES	
SECTION 18	
LOT 1 = 40.59 ACRES	
LOT 2 = 40.57 ACRES	
LOT 3 = 40.53 ACRES	

COORDINATE TABLE			
SHL (NAD 83 NME)		SHL (NAD 27 NME)	
Y =	410,095.6 N	Y =	410,037.1 N
X =	667,694.7 E	X =	626,510.2 E
LAT. =	32.126774 °N	LAT. =	32.126649 °N
LONG. =	103.925153 °W	LONG. =	103.924668 °W
KOP (NAD 83 NME)		KOP (NAD 27 NME)	
Y =	410,698.0 N	Y =	410,639.5 N
X =	666,710.7 E	X =	625,526.2 E
LAT. =	32.128440 °N	LAT. =	32.128315 °N
LONG. =	103.928324 °W	LONG. =	103.927839 °W
FTP (NAD 83 NME)		FTP (NAD 27 NME)	
Y =	411,414.3 N	Y =	411,355.7 N
X =	666,707.2 E	X =	625,522.7 E
LAT. =	32.130409 °N	LAT. =	32.130284 °N
LONG. =	103.928326 °W	LONG. =	103.927841 °W
LTP (NAD 83 NME)		LTP (NAD 27 NME)	
Y =	419,183.5 N	Y =	419,124.8 N
X =	666,669.4 E	X =	625,485.2 E
LAT. =	32.151766 °N	LAT. =	32.151641 °N
LONG. =	103.928354 °W	LONG. =	103.927868 °W
BHL (NAD 83 NME)		BHL (NAD 27 NME)	
Y =	419,273.5 N	Y =	419,214.8 N
X =	666,669.0 E	X =	625,484.7 E
LAT. =	32.152013 °N	LAT. =	32.151889 °N
LONG. =	103.928355 °W	LONG. =	103.927869 °W
CORNER COORDINATES (NAD 83 NME)			
A - Y =	411,312.7 N	A - X =	666,372.8 E
B - Y =	413,973.3 N	B - X =	666,357.8 E
C - Y =	416,635.5 N	C - X =	666,348.2 E
D - Y =	419,281.9 N	D - X =	666,333.9 E
E - Y =	411,318.5 N	E - X =	667,726.6 E
F - Y =	413,978.4 N	F - X =	667,712.1 E
G - Y =	416,639.2 N	G - X =	667,702.4 E
H - Y =	419,288.6 N	H - X =	667,690.0 E
CORNER COORDINATES (NAD 27 NME)			
A - Y =	411,254.2 N	A - X =	625,188.3 E
B - Y =	413,914.7 N	B - X =	625,173.4 E
C - Y =	416,576.8 N	C - X =	625,163.9 E
D - Y =	419,223.1 N	D - X =	625,149.6 E
E - Y =	411,260.0 N	E - X =	626,542.1 E
F - Y =	413,919.8 N	F - X =	626,527.6 E
G - Y =	416,580.5 N	G - X =	626,518.1 E
H - Y =	419,229.8 N	H - X =	626,505.8 E

Sante Fe Main Office
Phone: (505) 476-3441

General Information
Phone: (505) 629-6116

Online Phone Directory
<https://www.emnrd.nm.gov/ocd/contact-us>

State of New Mexico
Energy, Minerals and Natural Resources
Oil Conservation Division
1220 S. St Francis Dr.
Santa Fe, NM 87505

CONDITIONS

Action 503452

CONDITIONS

Operator: XTO PERMIAN OPERATING LLC. 6401 HOLIDAY HILL ROAD MIDLAND, TX 79707	OGRID: 373075
	Action Number: 503452
	Action Type: [C-103] NOI Change of Plans (C-103A)

CONDITIONS

Created By	Condition	Condition Date
ward.rikala	No additives containing PFAS chemicals will be added to the drilling fluids or completion fluids used during drilling, completions, or recompletions operations.	10/7/2025
ward.rikala	Any previous COA's not addressed within the updated COA's still apply.	10/7/2025