



U.S. Department of the Interior
Bureau of Land Management

Application for Permit to Drill

APD Package Report

Date Printed: 09/29/2025 06:19 AM

APD ID: 10400098761

Well Status: AAPD

APD Received Date: 06/05/2024 05:00 AM

Well Name: BIG EDDY UNIT DI 33E 4-2

Operator: XTO PERMIAN OPERATING LLC

Well Number: 3H

APD Package Report Contents

- Form 3160-3
- Operator Certification Report
- Application Report
- Application Attachments
 - Well Plat: 1 file(s)
- Drilling Plan Report
- Drilling Plan Attachments
 - Blowout Prevention Choke Diagram Attachment: 1 file(s)
 - Blowout Prevention BOP Diagram Attachment: 1 file(s)
 - Casing Spec Documents: 2 file(s)
 - Casing Taperd String Specs: 1 file(s)
 - Casing Design Assumptions and Worksheet(s): 1 file(s)
 - Hydrogen sulfide drilling operations plan: 1 file(s)
 - Proposed horizontal/directional/multi-lateral plan submission: 4 file(s)
 - Other Facets: 5 file(s)
 - Other Variances: 5 file(s)
- SUPO Report
- SUPO Attachments
 - Existing Road Map: 1 file(s)
 - New Road Map: 1 file(s)
 - Attach Well map: 1 file(s)
 - Production Facilities map: 4 file(s)
 - Water source and transportation map: 1 file(s)
 - Well Site Layout Diagram: 2 file(s)
 - Other SUPO Attachment: 1 file(s)
- PWD Report
- PWD Attachments
 - None

- Bond Report
- Bond Attachments
 - None

Form 3160-3
(October 2024)FORM APPROVED
OMB No. 1004-0137
Expires: October 31, 2027UNITED STATES
DEPARTMENT OF THE INTERIOR
BUREAU OF LAND MANAGEMENT
APPLICATION FOR PERMIT TO DRILL OR REENTER

1a. Type of work: <input checked="" type="checkbox"/> DRILL <input type="checkbox"/> REENTER			5. Lease Serial No. NMNM04557
1b. Type of Well: <input checked="" type="checkbox"/> Oil Well <input type="checkbox"/> Gas Well <input type="checkbox"/> Other			6. If Indian, Allottee or Tribe Name
1c. Type of Completion: <input type="checkbox"/> Hydraulic Fracturing <input type="checkbox"/> Single Zone <input checked="" type="checkbox"/> Multiple Zone			7. If Unit or CA Agreement, Name and No. NMNM068294X/BIG EDDY
2. Name of Operator XTO PERMIAN OPERATING LLC			8. Lease Name and Well No. BIG EDDY UNIT DI 33E 4-2
3a. Address 6401 HOLIDAY HILL ROAD BLDG 5, MIDLAND, TX 7970			9. API Well No. 30-015-57347
3b. Phone No. (include area code) (432) 683-2277			10. Field and Pool, or Exploratory WC WILLIAMS SINK/BONE SPRING
4. Location of Well (Report location clearly and in accordance with any State requirements. *) At surface NESW / 2303 FSL / 1501 FWL / LAT 32.601516 / LONG -103.877908 At proposed prod. zone SWNE / 2200 FNL / 1490 FEL / LAT 32.603648 / LONG -103.836232			11. Sec., T. R. M. or Blk. and Survey or Area SEC 4/T20S/R31E/NMP
14. Distance in miles and direction from nearest town or post office*			12. County or Parish EDDY
15. Distance from proposed* location to nearest property or lease line, ft. (Also to nearest drig. unit line, if any) 1501 feet			13. State NM
16. No of acres in lease 548.74			17. Spacing Unit dedicated to this well 548.74
18. Distance from proposed location* to nearest well, drilling, completed, applied for, on this lease, ft. 30 feet			20. BLM/BIA Bond No. in file FED: COB000050
21. Elevations (Show whether DF, KDB, RT, GL, etc.) 3478 feet			22. Approximate date work will start* 07/05/2026
			23. Estimated duration 30 days
24. Attachments			

The following, completed in accordance with the requirements of Onshore Oil and Gas Order No. 1, and the Hydraulic Fracturing rule per 43 CFR 3162.3-3 (as applicable)

- | | |
|--|---|
| 1. Well plat certified by a registered surveyor. | 4. Bond to cover the operations unless covered by an existing bond on file (see Item 20 above). |
| 2. A Drilling Plan. | 5. Operator certification. |
| 3. A Surface Use Plan (if the location is on National Forest System Lands, the SUPO must be filed with the appropriate Forest Service Office). | 6. Such other site specific information and/or plans as may be requested by the BLM. |

25. Signature (Electronic Submission)	Name (Printed/Typed) RICHARD REDUS / Ph: (432) 682-8873	Date 06/05/2024
Title Permitting Manager		
Approved by (Signature) (Electronic Submission)	Name (Printed/Typed) CODY LAYTON / Ph: (575) 234-5959	Date 09/22/2025
Title Assistant Field Manager Lands & Minerals		
Office Carlsbad Field Office		

Application approval does not warrant or certify that the applicant holds legal or equitable title to those rights in the subject lease which would entitle the applicant to conduct operations thereon.

Conditions of approval, if any, are attached.

Title 18 U.S.C. Section 1001 and Title 43 U.S.C. Section 1212, make it a crime for any person knowingly and willfully to make to any department or agency of the United States any false, fictitious or fraudulent statements or representations as to any matter within its jurisdiction.

(Continued on page 2)

*(Instructions on page 2)



INSTRUCTIONS

GENERAL: This form is designed for submitting proposals to perform certain well operations, as indicated on Federal and Indian lands and leases for action by appropriate Federal agencies, pursuant to applicable Federal laws and regulations. Any necessary special instructions concerning the use of this form and the number of copies to be submitted, particularly with regard to local, area, or regional procedures and practices, either are shown below or will be issued by, or may be obtained from local Federal offices.

ITEM I: If the proposal is to redrill to the same reservoir at a different subsurface location or to a new reservoir, use this form with appropriate notations. Consult applicable Federal regulations concerning subsequent work proposals or reports on the well.

ITEM 4: Locations on Federal or Indian land should be described in accordance with Federal requirements. Consult local Federal offices for specific instructions.

ITEM 14: Needed only when location of well cannot readily be found by road from the land or lease description. A plat, or plats, separate or on the reverse side, showing the roads to, and the surveyed location of, the well, and any other required information, should be furnished when required by Federal agency offices.

ITEMS 15 AND 18: If well is to be, or has been directionally drilled, give distances for subsurface location of hole in any present or objective productive zone.

ITEM 22: Consult applicable Federal regulations, or appropriate officials, concerning approval of the proposal before operations are started.

ITEM 24: If the proposal will involve hydraulic fracturing operations, you must comply with 43 CFR 3162.3-3, including providing information about the protection of usable water. Operators should provide the best available information about all formations containing water and their depths. This information could include data and interpretation of resistivity logs run on nearby wells. Information may also be obtained from state or tribal regulatory agencies and from local BLM offices.

NOTICES

The Privacy Act of 1974 and regulation in 43 CFR 2.48(d) provide that you be furnished the following information in connection with information required by this application.

AUTHORITY: 30 U.S.C. 181 et seq., 25 U.S.C. 396; 43 CFR 3160

PRINCIPAL PURPOSES: The information will be used to: (1) process and evaluate your application for a permit to drill a new oil, gas, or service well or to reenter a plugged and abandoned well; and (2) document, for administrative use, information for the management, disposal and use of National Resource Lands and resources including (a) analyzing your proposal to discover and extract the Federal or Indian resources encountered; (b) reviewing procedures and equipment and the projected impact on the land involved; and (c) evaluating the effects of the proposed operation on the surface and subsurface water and other environmental impacts.

ROUTINE USE: Information from the record and/or the record will be transferred to appropriate Federal, State, and local or foreign agencies, when relevant to civil, criminal or regulatory investigations or prosecution, in connection with congressional inquiries and for regulatory responsibilities.

EFFECT OF NOT PROVIDING INFORMATION: Filing of this application and disclosure of the information is mandatory only if you elect to initiate a drilling or reentry operation on an oil and gas lease.

The Paperwork Reduction Act of 1995 requires us to inform you that:

The BLM connects this information to a new evaluation of the technical, safety, and environmental factors involved with drilling for oil and/or gas on Federal and Indian oil and gas leases. This information will be used to analyze and approve applications. Response to this request is mandatory only if the operator elects to initiate drilling or reentry operations on an oil and gas lease. The BLM would like you to know that you do not have to respond to this or any other Federal agency-sponsored information collection unless it displays a currently valid OMB control number.

BURDEN HOURS STATEMENT: Public reporting burden for this form is estimated to average 8 hours per response, including the time for reviewing instructions, gathering and maintaining data, and completing and reviewing the form. Direct comments regarding the burden estimate or any other aspect of this form to U.S. Department of the Interior, Bureau of Land Management (1004-0137), Bureau Information Connection Clearance Officer (WO-630), 1849 C Street, N.W., Mail Stop 401 LS, Washington, D.C. 20240.

Additional Operator Remarks

Location of Well

0. SHL: NESW / 2303 FSL / 1501 FWL / TWSP: 20S / RANGE: 31E / SECTION: 4 / LAT: 32.601516 / LONG: -103.877908 (TVD: 0 feet, MD: 0 feet)
PPP: SWNW / 2200 FNL / 100 FWL / TWSP: 20S / RANGE: 31E / SECTION: 3 / LAT: 32.603606 / LONG: -103.865324 (TVD: 9177 feet, MD: 10378 feet)
PPP: SWNE / 2201 FNL / 2629 FWL / TWSP: 20S / RANGE: 31E / SECTION: 3 / LAT: 32.603619 / LONG: -103.85711 (TVD: 9177 feet, MD: 13000 feet)
PPP: SENW / 2201 FNL / 1315 FWL / TWSP: 20S / RANGE: 31E / SECTION: 3 / LAT: 32.603612 / LONG: -103.86138 (TVD: 9177 feet, MD: 11600 feet)
BHL: SWNE / 2200 FNL / 1490 FEL / TWSP: 20S / RANGE: 31E / SECTION: 2 / LAT: 32.603648 / LONG: -103.836232 (TVD: 9177 feet, MD: 19337 feet)

BLM Point of Contact

Name: MARIAH HUGHES
Title: Land Law Examiner
Phone: (575) 234-5972
Email: MHUGHES@BLM.GOV

CONFIDENTIAL

**PECOS DISTRICT
SURFACE USE
CONDITIONS OF APPROVAL**

OPERATOR'S NAME:	XTO Permian Operating, LLC
LEASE NO.:	karst
COUNTY:	Eddy County, New Mexico

Wells:

- BEU DI 31 WEST 10-7 # 1H
- BEU DI 31 WEST 10-7 # 2H
- BEU DI 31 WEST 10-7 # 3H
- BEU DI 31 WEST 10-7 # 4H
- BEU DI 31 WEST 10-7 # 5H
- BEU DI 31 WEST 10-7 # 6H
- BEU DI 31 EAST 10-7 # 1H
- BEU DI 31 EAST 10-7 # 2H
- BEU DI 31 EAST 10-7 # 3H
- BEU DI 31 EAST 10-7 # 4H
- BEU DI 31 EAST 10-7# 5H
- BEU DI 31 EAST 10-7 #6H
- BEU DI 31 # TBD
- BEU DI 31 # TBD
- BEU DI 31 # TBD
- BEU DI 31 # TBD
- BEU DI 31 # TBD
- BEU DI 31 # TBD
- BEU DI 31 # TBD
- BEU DI 31 # TBD
- BEU DI 31 # TBD
- BEU DI 31 # TBD
- BEU DI 31 # TBD
- BEU DI 31 # TBD
- BEU DI 31 # TBD
- BEU DI 31 # TBD

BEU DI 31 # TRD

BEU DI 31 # TBD

BEU DI 31 # TBD

BEU DI 31 # TBD

BEU DI 31 # TBD

BEU DI 31 # TBD

BEU DI 31 # TBD

BEU DI 31 # TBD

BEU DI 31 # TBD

BEU DI 31 # TBD

BEU DI 31 # TBD

BEU DI 31 # TBD

BEU DI 31 # TBD

BEU DI 31 # TBD

BEU DI 31 # TBD

BEU DI 31 # TBD

BEU DI 31 # TBD

BEU DI 31 # TBD

BEU DI 31 # TBD

BEU DI 33 EAST 4-2 # 1H

BEU DI 33 EAST 4-2 # 2H

BEU DI 33 EAST 4-2 # 3H

BEU DI 33 EAST 4-2 # 4H

BEU DI 33 EAST 4-2 # 5H

BEU DI 33 EAST 4-2 # 6H

BEU DI 33 EAST 4-2 # 7H

BEU DI 33 EAST 4-2 # 8H

BEU DI 33 EAST 4-2 # 9H

BEU DI 33 EAST 4-2 # 10H

BEU DI 33 EAST 4-2 # 11H

BEU DI 33 EAST 4-2 # 12H

BEU DI 33 # TBD

BEU DI 33 # TBD

BEU DI 33 # TBD

BEU DI 33 # TBD

BEU DI 33 # TBD

BEU DI 33 # TBD

BEU DI 33 # TBD

BEU DI 33 # TRD

BEU DI 33 # TBD
BEU DI 33 # TBD
BEU DI 33 # TBD
BEU DI 33 # TBD

TABLE OF CONTENTS

1. GENERAL PROVISIONS 8

1.1. ARCHAEOLOGICAL, PALEONTOLOGY & HISTORICAL SITES..... 8

1.2. RANGELAND RESOURCES 8

1.2.1. Cattleguards 8

1.2.2. Fence Requirement 9

1.2.3. Livestock Watering Requirement 9

1.3. NOXIOUS WEEDS 9

1.4.	LIGHT POLLUTION	10
1.4.1.	Downfacing.....	10
1.4.2.	Shielding.....	10
1.4.3.	Lighting Color.....	10
2.	SPECIAL REQUIREMENTS	10
2.1.	WATERSHED.....	10
2.1.1.	Tank Battery	10
2.1.2.	Buried/Surface Line(s)	10
2.1.3.	Electric Line(s).....	11
2.1.4.	Temporary Use Fresh Water Frac Line(s)	Error! Bookmark not defined.
2.2.	CAVE/KARST	Error! Bookmark not defined.
2.2.1.	General Construction	Error! Bookmark not defined.
2.2.2.	Pad Construction	Error! Bookmark not defined.
2.2.3.	Road Construction	Error! Bookmark not defined.
2.2.4.	Buried Pipeline/Cable Construction.....	Error! Bookmark not defined.
2.2.5.	Powerline Construction	Error! Bookmark not defined.
2.2.6.	Surface Flowlines Installation	Error! Bookmark not defined.
2.2.7.	Production Mitigation	Error! Bookmark not defined.
2.2.8.	Residual and Cumulative Mitigation.....	Error! Bookmark not defined.
2.2.9.	Plugging and Abandonment Mitigation.....	Error! Bookmark not defined.
2.3	WILDLIFE.....	11
2.3.1	Lesser Prairie Chicken	11
2.3.2.	Texas Hornshell Mussel	Error! Bookmark not defined.
2.3.3	Dunes Sagebrush Lizard.....	11
2.4	SPECIAL STATUS PLANT SPECIES	11
2.5	VISUAL RESOURCE MANAGEMENT	11
2.5.1	VRM IV	11
2.5.2	VRM III Facility Requirement.....	11
3.	CONSTRUCTION REQUIREMENTS	12
3.1	CONSTRUCTION NOTIFICATION	12
3.2	TOPSOIL	12
3.3	CLOSED LOOP SYSTEM	12
3.4	FEDERAL MINERAL PIT.....	12
3.5	WELL PAD & SURFACING	12
3.6	ENCLOSURE FENCING (CELLARS & PITS)	12
3.7	ON LEASE ACCESS ROAD	13
3.7.1	Road Width	13

3.7.2	Surfacing.....	13
3.7.3	Crowning	13
3.7.4	Ditching	13
3.7.5	Turnouts.....	13
3.7.6	Drainage.....	13
3.7.7	Public Access	14
4.	PIPELINES.....	16
4.1	TEMPORARY FRESHWATER PIPELINES.....	Error! Bookmark not defined.
4.2	BURIED PIPELINES.....	16
4.3	SURFACE PIPELINES.....	Error! Bookmark not defined.
4.4	OVERHEAD ELECTRIC LINES.....	18
4.5	RANGELAND MITIGATION FOR PIPELINES	18
4.5.1	Fence Requirement	18
4.5.2	Cattleguards	18
4.5.3	Livestock Watering Requirement	18
5.	PRODUCTION (POST DRILLING).....	20
5.1	WELL STRUCTURES & FACILITIES.....	20
5.1.1	Placement of Production Facilities	20
5.1.2	Exclosure Netting (Open-top Tanks)	20
5.1.3	Chemical and Fuel Secondary Containment and Exclosure Screening	20
5.1.4	Open-Vent Exhaust Stack Exclosures	20
5.1.5	Containment Structures	21
6.	RECLAMATION	21
6.1	ROAD AND SITE RECLAMATION	21
6.2	EROSION CONTROL	21
6.3	INTERIM RECLAMATION	21
6.4	FINAL ABANDONMENT & RECLAMATION.....	22
6.5	SEEDING TECHNIQUES.....	22
6.6	SOIL SPECIFIC SEED MIXTURE	22

1. GENERAL PROVISIONS

The failure of the operator to comply with these requirements may result in the assessment of liquidated damages or penalties pursuant to 43 CFR 3163.1 or 3163.2. A copy of these conditions of approval shall be present on the location during construction, drilling and reclamation activity. Any request for a variance shall be submitted to the Authorized Officer on Form 3160-5, Sundry Notices and Report on Wells.

1.1. ARCHAEOLOGICAL, PALEONTOLOGY & HISTORICAL SITES

Any cultural resource (historic or prehistoric site or object) discovered by the operator, or any person working on the operator's behalf, on the public or federal land shall be immediately reported to the Authorized Officer. The operator shall suspend all operations in the immediate area (within 100ft) of such discovery until written authorization to proceed is issued by the Authorized Officer. An evaluation of the discovery will be made by the Authorized Officer, in conjunction with a BLM Cultural Resource Specialist, to determine appropriate actions to prevent the loss of significant scientific values. The operator shall be responsible for the cost of evaluation and any decision as to the proper mitigation measures will be made by the Authorized Officer after consulting with the operator.

Traditional Cultural Properties (TCPs) are protected by NHPA as codified in 36 CFR 800 for possessing traditional, religious, and cultural significance tied to a certain group of individuals. Though there are currently no designated TCPs within the project area or within a mile of the project area, but it is possible for a TCP to be designated after the approval of this project. **If a TCP is designated in the project area after the project's approval, the BLM Authorized Officer will notify the operator of the following conditions and the duration for which these conditions are required.**

1. Temporary halting of all construction, drilling, and production activities to lower noise.
2. Temporary shut-off of all artificial lights at night.

The operator is hereby obligated to comply with procedures established in the Native American Graves Protection and Repatriation Act (NAGPRA), specifically NAGPRA Subpart B regarding discoveries, to protect human remains, associated funerary objects, sacred objects, and objects of cultural patrimony discovered during project work. If any human skeletal remains, funerary objects, sacred objects, or objects of cultural patrimony are discovered at any time during construction, all construction activities shall halt and a BLM-CFO Authorized Officer will be notified immediately. The BLM will then be required to be notified, in writing, within 24 hours of the discovery. The written notification should include the geographic location by county and state, the contents of the discovery, and the steps taken to protect said discovery. You must also include any potential threats to the discovery and a conformation that all activity within 100ft of the discovery has ceased and work will not resume until written certification is issued. All work on the entire project must halt for a minimum of 3 days and work cannot resume until an Authorized Officer grants permission to do so.

Any paleontological resource discovered by the operator, or any person working on the operator's behalf, on public or Federal land shall be immediately reported to the Authorized Officer. The operator shall suspend all operations in the immediate area of such discovery until written authorization to proceed is issued by the Authorized Officer. The operator will be responsible for the cost of evaluation and any decision as to the proper mitigation measures will be made by the Authorized Officer after consulting with the operator.

1.2. RANGELAND RESOURCES

1.2.1. Cattleguards

Where a permanent cattleguard is approved, an appropriately sized cattleguard(s) sufficient to carry out the project shall be installed and maintained at fence crossing(s). Any existing cattleguard(s) on the access road shall be repaired or replaced if they are damaged or have deteriorated beyond practical use. The operator shall be responsible for the condition of the existing cattleguard(s) that are in place and are utilized during lease operations. A gate shall be constructed on one side of the cattleguard and fastened securely to H-braces.

1.2.2. Fence Requirement

Where entry granted across a fence line, the fence must be braced and tied off on both sides of the passageway prior to cutting. Once the work is completed, the fence will be restored to its prior condition, or better. The operator shall notify the private surface landowner or the grazing allotment holder prior to crossing any fence(s).

1.2.3. Livestock Watering Requirement

Any damage to structures that provide water to livestock throughout the life of the well, caused by operations from the well site, must be immediately corrected by the operator. The operator must notify the BLM office (575-234-5972) and the private surface landowner or the grazing allotment holder if any damage occurs to structures that provide water to livestock.

1.3. NOXIOUS WEEDS

If noxious weeds were NOT found during onsite:

The operator shall be held responsible if noxious weeds become established within the areas of operations. Weed control shall be required on the disturbed land where noxious weeds exist, which includes the roads, pads, associated pipeline corridor, and adjacent land affected by the establishment of weeds due to this action. The operator shall consult with the Authorized Officer for acceptable weed control methods, which include following EPA, New Mexico Department of Agriculture, and BLM requirements and policies.

If noxious weeds WERE found during onsite:

The operator shall treat the noxious weeds that are currently established and any noxious weeds that become established within the areas of operations. Weed control shall be required on the disturbed land where noxious weeds exist, which includes the roads, pads, associated pipeline corridor, and adjacent land affected by the establishment of weeds due to this action. The operator shall consult with the Authorized Officer for acceptable weed control methods, which include following EPA, New Mexico Department of Agriculture, and BLM requirements and policies.

1.3.1 African Rue (*Peganum harmala*)

Spraying: The spraying of African Rue must be completed by a licensed or certified applicator. In order to attempt to kill or remove African Rue the proper mix of chemical is needed. The mix consists of 2% Arsenal (Imazapyr) and 2% Roundup (Glyphosate) along with a nonionic surfactant. Any other chemicals or combinations shall be approved by the BLM Noxious Weeds Coordinator prior to treatment. African Rue shall be sprayed in connection to any dirt working activities or disturbances to the site being sprayed. Spraying of African Rue shall be done on immature plants at initial growth through flowering and mature plants between budding and flowering stages. Spraying shall not be conducted after flowering when plant is fruiting. This will ensure optimal intake of chemical and decrease chances of developing herbicide resistance. After spraying, the operator or necessary parties must contact the Carlsbad Field Office to inspect the effectiveness of the application treatment to the plant species. No ground disturbing activities can take place until the inspection by the authorized officer is complete. The operator may contact the Environmental Protection Department or the BLM Noxious Weed Coordinator at (575) 234-5972 or BLM_NM_CFO_NoxiousWeeds@blm.gov.

Management Practices: In addition to spraying for African Rue, good management practices should be followed. All equipment should be washed off using a power washer in a designated containment area. The containment area shall be bermed to allow for containment of the seed to prevent it from entering any open areas of the nearby landscape. The containment area shall be excavated near or adjacent to the well pad at a depth of three feet and just large enough to get equipment inside it to be washed off. This will allow all seeds to be in a centrally located area that can be treated at a later date if the need arises.

1.4. LIGHT POLLUTION

1.4.1. Downfacing

All permanent lighting will be pointed straight down at the ground in order to prevent light spill beyond the edge of approved surface disturbance.

1.4.2. Shielding

All permanent lighting will use full cutoff luminaires, which are fully shielded (i.e., not emitting direct or indirect light above an imaginary horizontal plane passing through the lowest part of the light source).

1.4.3. Lighting Color

Lighting shall be 3,500 Kelvin or less (Warm White) except during drilling, completion, and workover operations. No bluish-white lighting shall be used in permanent outdoor lighting.

2. SPECIAL REQUIREMENTS

2.1. WATERSHED

The entire well pad(s) will be bermed to prevent oil, salt, and other chemical contaminants from leaving the well pad. The compacted berm shall be constructed at a minimum of 12 inches with impermeable mineral material (e.g. caliche). Topsoil shall not be used to construct the berm. No water flow from the uphill side(s) of the pad shall be allowed to enter the well pad. The integrity of the berm shall be maintained around the surfaced pad throughout the life of the well and around the downsized pad after interim reclamation has been completed. Any water erosion that may occur due to the construction of the well pad during the life of the well will be quickly corrected and proper measures will be taken to prevent future erosion. Stockpiling of topsoil is required. The topsoil shall be stockpiled in an appropriate location to prevent loss of soil due to water or wind erosion and not used for berming or erosion control. If fluid collects within the bermed area, the fluid must be vacuumed into a safe container and disposed of properly at a state approved facility.

2.1.1. Tank Battery

Tank battery locations will be lined and bermed. A 20-mil permanent liner will be installed with a 4 oz. felt backing to prevent tears or punctures. Secondary containment holding capacity must be large enough to contain 1 ½ times the content of the largest tank or 24-hour production, whichever is greater (displaced volume from all tanks within the berms MUST be subtracted from total volume of containment in calculating holding capacity). Automatic shut off, check valves, or similar systems will be installed for tanks to minimize the effects of catastrophic line failures used in production or drilling.

2.1.2. Buried/Surface Line(s)

When crossing ephemeral drainages, the pipeline(s) will be buried to a minimum depth of 48 inches from the top of pipe to ground level. Erosion control methods such as gabions and/or rock aprons must be placed on both up and downstream sides of the pipeline crossing. In addition, curled (weed free) wood/straw fiber wattles/logs and/or silt fences must be placed on the downstream side for sediment control during construction and maintained until soils and vegetation have stabilized. Water bars must be placed within the corridor to divert and dissipate surface runoff. A pipeline access road is not permitted to cross ephemeral drainages. Traffic must be diverted to a preexisting route. Additional seeding may be required in floodplains and drainages to restore energy dissipating vegetation.

Prior to pipeline installation/construction a leak detection plan will be developed. The method(s) could incorporate gauges to detect pressure drops, situating valves and lines so they can be visually inspected periodically or installing electronic sensors to alarm when a leak is present. The leak detection plan will incorporate an automatic shut off system that will be installed for proposed pipelines to minimize the effects of an undesirable event.

2.1.3. Electric Line(s)

Any water erosion that may occur due to the construction of overhead electric line and during the life of the power line will be quickly corrected and proper measures will be taken to prevent future erosion. A power pole must not be placed in drainages, playas, wetlands, riparian areas, or floodplains and must span across the features at a distance away that does not promote further erosion.

2.3 WILDLIFE

2.3.1 Lesser Prairie Chicken

2.3.1.1 Timing Limitation Stipulation/Condition of Approval for Lesser Prairie-Chicken:

Oil and gas activities including 3-D geophysical exploration, and drilling will not be allowed in lesser prairie-chicken habitat during the period from March 1st through June 15th annually. During that period, other activities that produce noise or involve human activity, such as the maintenance of oil and gas facilities, geophysical exploration other than 3-D operations, and pipeline, road, and well pad construction, will be allowed except between 3:00 am and 9:00 am. The 3:00 am to 9:00 am restriction will not apply to normal, around-the-clock operations, such as venting, flaring, or pumping, which do not require a human presence during this period. Additionally, no new drilling will be allowed within up to 200 meters of leks known at the time of permitting. Normal vehicle use on existing roads will not be restricted. Exhaust noise from pump jack engines must be muffled or otherwise controlled so as not to exceed 75 db measured at 30 ft. from the source of the noise.

2.3.1.2 Timing Limitation Exceptions:

The Carlsbad Field Office will publish an annual map of where the LPC timing and noise stipulations and conditions of approval (Limitations) will apply for the identified year (between March 1 and June 15) based on the latest survey information. The LPC Timing Area map will identify areas which are Habitat Areas (HA), Isolated Population Area (IPA), and Primary Population Area (PPA). The LPC Timing Area map will also have an area in red crosshatch. The red crosshatch area is the only area where an operator is required to submit a request for exception to the LPC Limitations. If an operator is operating outside the red crosshatch area, the LPC Limitations do not apply for that year and an exception to LPC Limitations is not required.

2.3.1.3 Ground-level Abandoned Well Marker to avoid raptor perching:

Upon the plugging and subsequent abandonment of the well, the well marker will be installed at ground level on a plate containing the pertinent information for the plugged well. For more installation details, contact the Carlsbad Field Office at BLM_NM_CFO_Construction_Reclamation@blm.gov.

2.4.1 SPECIAL STATUS PLANT SPECIES

2.4 VISUAL RESOURCE MANAGEMENT

2.5.1 VRM IV

Above-ground structures including meter housing that are not subject to safety requirements are painted a flat non-reflective paint color, Shale Green from the BLM Standard Environmental Color Chart (CC-001: June 2008).

AND/OR

All above ground structures including but not limited to pumpjacks, storage tanks, production equipment, etc. must be shorter than 8 feet.

2.5.2 VRM III Facility Requirement

Above-ground structures including meter housing that are not subject to safety requirements are painted a flat non-reflective paint color, Shale Green from the BLM Standard Environmental Color Chart (CC-001: June 2008).

Low-profile tanks, pumpjacks, and production equipment etc. must be shorter than 8 feet.

2.6 POTASH RESOURCES

Lessees must comply with the 2012 Secretarial Potash Order. The Order is designed to manage the efficient development of oil, gas, and potash resources. Section 6 of the Order provides general provisions which must be followed to minimize conflict between the industries and ensure the safety of operations.

To minimize impacts to potash resources, the proposed well is confined within the boundaries of the established Big Eddy Unit 31 & 33 Drill Island.

3. CONSTRUCTION REQUIREMENTS

3.1 CONSTRUCTION NOTIFICATION

The BLM shall administer compliance and monitor construction of the access road and well pad. Notify the Carlsbad Field Office at BLM_NM_CFO_Construction_Reclamation@blm.gov at least 3 working days prior to commencing construction of the access road and/or well pad.

When construction operations are being conducted on this well, the operator shall have the approved APD and COAs on the well site and they shall be made available upon request by the Authorized Officer.

3.2 TOPSOIL

The operator shall strip the topsoil (the A horizon) from the entire well pad area and stockpile the topsoil along the edge of the well pad as depicted in the APD. No more than the top 6 inches of topsoil shall be removed. All the stockpiled topsoil will be redistributed over the interim reclamation areas. Topsoil shall not be used for berming the pad or facilities. For final reclamation, the topsoil shall be spread over the entire pad area for seeding preparation.

Other subsoil (the B horizon and below) stockpiles must be completely segregated from the topsoil stockpile. Large rocks or subsoil clods (not evident in the surrounding terrain) must be buried within the approved area for interim and final reclamation.

3.3 CLOSED LOOP SYSTEM

Tanks are required for drilling operations: No reserve pits will be used for drill cuttings. The operator shall properly dispose of drilling contents at an authorized disposal site.

3.4 FEDERAL MINERAL PIT

Payment shall be made to the BLM prior to removal of any federal mineral materials. Call the Carlsbad Field Office at (575) 234-5972.

3.5 WELL PAD & SURFACING

Any surfacing material used to surface the well pad will be removed at the time of interim and final reclamation.

3.6 EXCLOSURE FENCING (CELLARS & PITS)

The operator will install and maintain enclosure fencing for all open well cellars to prevent access to public, livestock, and large forms of wildlife before and after drilling operations until the well cellar is free of fluids and the operator initiates backfilling. (For examples of enclosure fencing design, refer to BLM's Oil and Gas Gold Book, Exclosure Fence Illustrations, Figure 1, Page 18.)

The operator will also install and maintain mesh netting for all open well cellars to prevent access to smaller wildlife before and after drilling operations until the well cellar is free of fluids and the operator. Use a maximum netting mesh size of 1 ½ inches. The netting must not have holes or gaps.

3.7 ON LEASE ACCESS ROAD

3.7.1 Road Width

The access road shall have a driving surface that creates the smallest possible surface disturbance and does not exceed fourteen (14) feet in width. The maximum width of surface disturbance, when constructing the access road, shall not exceed twenty-five (25) feet.

3.7.2 Surfacing

Surfacing material is not required on the new access road driving surface. If the operator elects to surface the new access road or pad, the surfacing material may be required to be removed at the time of reclamation.

Where possible, no improvements will be made on the unsurfaced access road other than to remove vegetation as necessary, road irregularities, safety issues, or to fill low areas that may sustain standing water.

The Authorized Officer reserves the right to require surfacing of any portion of the access road at any time deemed necessary. Surfacing may be required in the event the road deteriorates, erodes, road traffic increases, or it is determined to be beneficial for future field development. The surfacing depth and type of material will be determined at the time of notification.

3.7.3 Crowning

Crowning shall be done on the access road driving surface. The road crown shall have a grade of approximately 2% (i.e., a 1" crown on a 14' wide road). The road shall conform to Figure 1; cross section and plans for typical road construction.

3.7.4 Ditching

Ditching shall be required on both sides of the road.

3.7.5 Turnouts

Vehicle turnouts shall be constructed on the road. Turnouts shall be intervisible with interval spacing distance less than 1000 feet. Turnouts shall conform to Figure 1; cross section and plans for typical road construction.

3.7.6 Drainage

Drainage control systems shall be constructed on the entire length of road (e.g. ditches, sidehill outslowing and inslping, leadoff ditches, culvert installation, and low water crossings).

A typical lead-off ditch has a minimum depth of 1 foot below and a berm of 6 inches above natural ground level. The berm shall be on the down-slope side of the lead-off ditch.

Cross Section of a Typical Lead-off Ditch

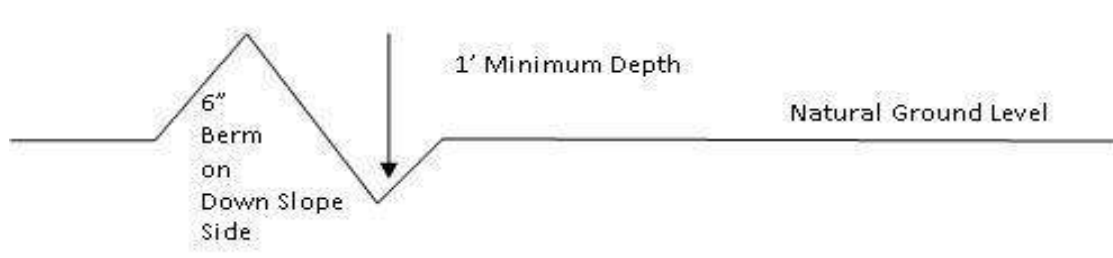

All lead-off ditches shall be graded to drain water with a 1 percent minimum to 3 percent maximum ditch slope. The spacing interval are variable for lead-off ditches and shall be determined according to the formula for spacing intervals of lead-off ditches, but may be amended depending upon existing soil types and centerline road slope (in %);

Formula for Spacing Interval of Lead-off Ditches

Example - On a 4% road slope that is 400 feet long, the water flow shall drain water into a lead-off ditch. Spacing interval shall be determined by the following formula:

$$400 \text{ foot road with } 4\% \text{ road slope: } \frac{400'}{4} + 100' = 200' \text{ lead-off ditch interval}$$

3.7.7 Public Access

Public access on this road shall not be restricted by the operator without specific written approval granted by the Authorized Officer.

Construction Steps

1. Salvage topsoil
2. Construct road

3. Redistribute topsoil
4. Revegetate slopes

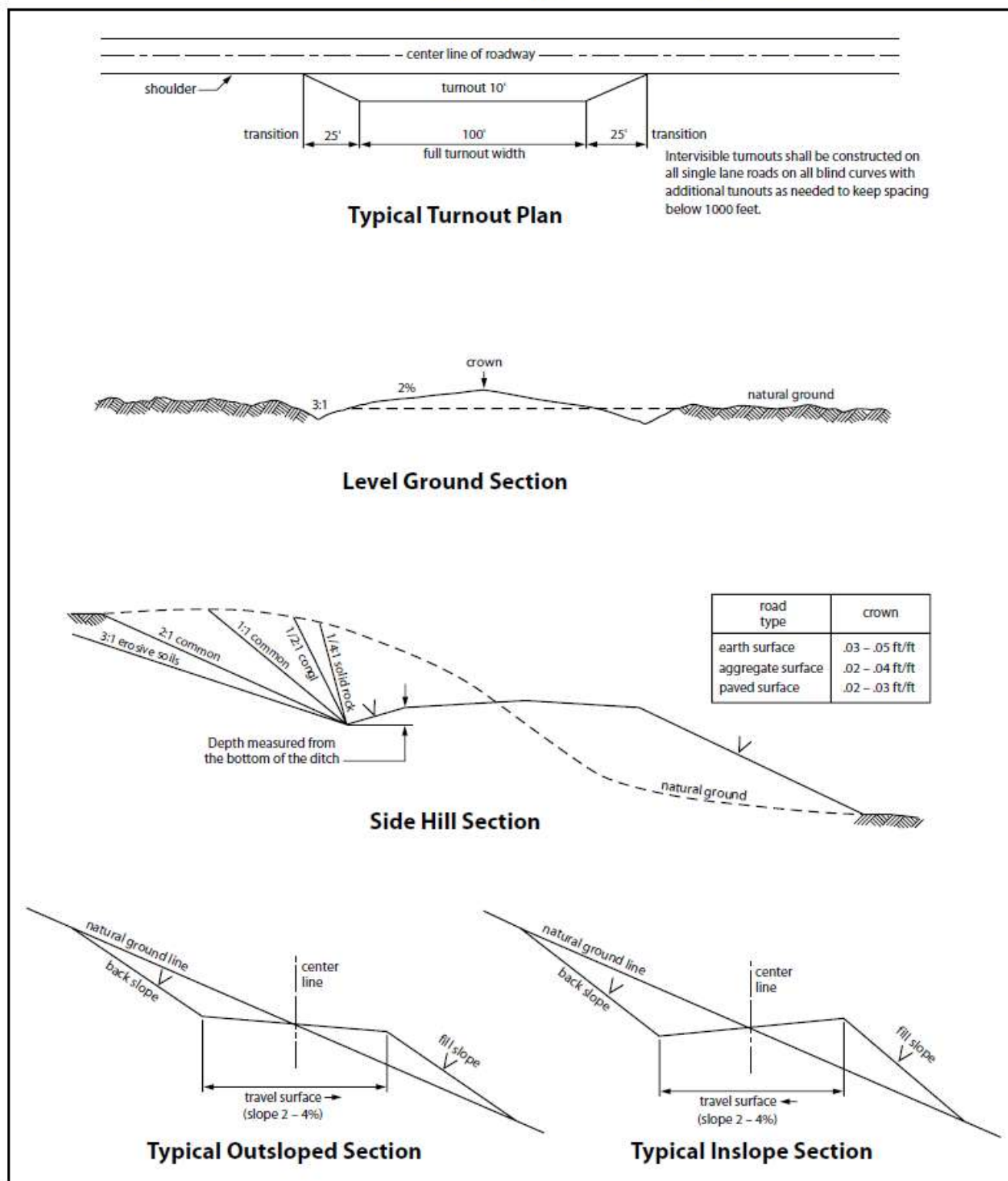

Figure 1. Cross-sections and plans for typical road sections representative of BLM resource or FS local and higher-class roads.

4. PIPELINES

- The BLM, Carlsbad Field Office, will be informed immediately if any subsurface drainage channels, passages, or voids are intersected by trenching, and no pipe will be laid in the trench at that point until clearance has been issued by the Authorized Officer.
- A leak detection plan **will be submitted to the BLM Carlsbad Field Office for approval** prior to pipeline installation. The method could incorporate gauges to detect pressure drops, siting values and lines so they can be visually inspected periodically or installing electronic sensors to alarm when a leak is present. The leak detection plan will incorporate an automatic shut off system that will be installed for proposed pipelines to minimize the effects of an undesirable event.
- Regular monitoring is required to quickly identify leaks for their immediate and proper treatment.
- All spills or leaks will be reported to the BLM immediately for their immediate and proper treatment.

4.1 BURIED PIPELINES

A copy of the application (APD, or Sundry Notice) and attachments, including conditions of approval, survey plat and/or map, will be on location during construction. BLM personnel may request a copy of your permit during construction to ensure compliance with all stipulations.

Operator agrees to comply with the following stipulations to the satisfaction of the Authorized Officer:

1. The Operator shall indemnify the United States against any liability for damage to life or property arising from the occupancy or use of public lands under this APD.
2. The Operator shall comply with all applicable Federal laws and regulations existing or hereafter enacted or promulgated. In any event, the operator shall comply with the Toxic Substances Control Act of 1976 as amended, 15 USC 2601 et seq. (1982) with regards to any toxic substances that are used, generated by or stored on the pipeline corridor or on facilities authorized under this APD. (See 40 CFR Part 702-799 and especially, provisions on polychlorinated biphenyls, 40 CFR 761.1-761.193.) Additionally, any release of toxic substances (leaks, spills, etc.) in excess of the reportable quantity established by 40 CFR Part 117 shall be reported as required by the Comprehensive Environmental Response, Compensation, and Liability Act, section 102b. A copy of any report required or requested by any Federal agency or State government as a result of a reportable release or spill of any toxic substances shall be furnished to the authorized officer concurrent with the filing of the reports to the involved Federal agency or State government.
3. The operator agrees to indemnify the United States against any liability arising from the release of any hazardous substance or hazardous waste (as these terms are defined in the Comprehensive Environmental Response, Compensation and Liability Act of 1980, 42 U.S.C. 9601, et seq. or the Resource Conservation and Recovery Act, 42 U.S.C. 6901, et seq.) on the Pipeline corridor (unless the release or threatened release is wholly unrelated to the operator's activity on the pipeline corridor), or resulting from the activity of the Operator on the pipeline corridor. This agreement applies without regard to whether a release is caused by the operator, its agent, or unrelated third parties.
4. If, during any phase of the construction, operation, maintenance, or termination of the pipeline, any oil or other pollutant is discharged from the pipeline system, impacting Federal lands, the control and total removal, disposal, and cleaning up of such oil or other pollutant, wherever found, shall be the responsibility of operator, regardless of fault. Upon failure of operator to control, dispose of, or clean up such discharge on or affecting Federal lands, or to repair all damages resulting therefrom, on the Federal lands, the Authorized Officer may take such measures as he deems necessary to control and clean up the discharge and restore the area, including where appropriate, the aquatic environment and

fish and wildlife habitats, at the full expense of the operator. Such action by the Authorized Officer shall not relieve operator of any responsibility as provided herein.

5. All construction and maintenance activity will be confined to the authorized pipeline corridor.
6. The pipeline will be buried with a minimum cover of 36 inches between the top of the pipe and ground level.
7. The maximum allowable disturbance for construction in this pipeline corridor will be 30 feet:
 - Blading of vegetation within the pipeline corridor will be allowed: maximum width of blading operations will not exceed **20** feet. The trench is included in this area. (*Blading is defined as the complete removal of brush and ground vegetation.*)
 - Clearing of brush species within the pipeline corridor will be allowed: maximum width of clearing operations will not exceed **30** feet. The trench and bladed area are included in this area. (*Clearing is defined as the removal of brush while leaving ground vegetation (grasses, weeds, etc.) intact. Clearing is best accomplished by holding the blade 4 to 6 inches above the ground surface.*)
 - The remaining area of the pipeline corridor (if any) shall only be disturbed by compressing the vegetation. (*Compressing can be caused by vehicle tires, placement of equipment, etc.*)
8. The operator shall stockpile an adequate amount of topsoil where blading is allowed. The topsoil to be stripped is approximately 6 inches in depth. The topsoil will be segregated from other spoil piles from trench construction. The topsoil will be evenly distributed over the bladed area for the preparation of seeding.
9. Vegetation, soil, and rocks left as a result of construction or maintenance activity will be randomly scattered on this pipeline corridor and will not be left in rows, piles, or berms, unless otherwise approved by the Authorized Officer. The entire pipeline corridor shall be recontoured to match the surrounding landscape. The backfilled soil shall be compacted, and a 6-inch berm will be left over the ditch line to allow for settling back to grade.
10. The pipeline will be identified by signs at the point of origin and completion of the pipeline corridor and at all road crossings. At a minimum, signs will state the operator's name, BLM serial number, and the product being transported. All signs and information thereon will be posted in a permanent, conspicuous manner, and will be maintained in a legible condition for the life of the pipeline.
11. The operator shall not use the pipeline route as a road for purposes other than routine maintenance as determined necessary by the Authorized Officer in consultation with the operator before maintenance begins. The operator will take whatever steps are necessary to ensure that the pipeline route is not used as a roadway. As determined necessary during the life of the pipeline, the Authorized Officer may ask the operator to construct temporary deterrence structures.
12. The operator shall be held responsible if noxious weeds become established within the areas of operations. Weed control shall be required on the disturbed land where noxious weeds exist, which includes associated roads, pipeline corridor and adjacent land affected by the establishment of weeds due to this action. The operator shall consult with the Authorized Officer for acceptable weed control methods, which include following EPA and BLM requirements and policies.
13. Escape Ramps - The operator will construct and maintain pipeline/utility trenches [that are not otherwise fenced, screened, or netted] to prevent livestock, wildlife, and humans from becoming entrapped. At a minimum, the operator will construct and maintain escape ramps, ladders, or other methods of avian and terrestrial wildlife escape in the trenches according to the following criteria:

- a. Any trench left open for eight (8) hours or less is not required to have escape ramps; however, before the trench is backfilled, the contractor/operator shall inspect the trench for wildlife, remove all trapped wildlife, and release them alive at least 100 yards from the trench.
- b. For trenches left open for eight (8) hours or more, earthen escape ramps (built at no more than a 30-degree slope and spaced no more than 500 feet apart) shall be placed in the trench. Before the trench is backfilled, the contractor/operator shall inspect the trench for wildlife, remove all trapped wildlife, and release them alive at least 100 yards from the trench.

4.2 RANGELAND MITIGATION FOR PIPELINES

4.5.1 Fence Requirement

Where entry is granted across a fence line, the fence must be braced and tied off on both sides of the passageway with H-braces prior to cutting. Once the work is completed, the fence will be restored to its prior condition, or better. The operator shall notify the private surface landowner or the grazing allotment operator prior to crossing any fence(s).

4.5.2 Cattleguards

An appropriately sized cattleguard(s) sufficient to carry out the project shall be installed and maintained at road-fence crossing(s). Any existing cattleguard(s) on the access road shall be repaired or replaced if they are damaged or have deteriorated beyond practical use. The operator shall be responsible for the condition of the existing cattleguard(s) that are in place and are utilized during lease operations. A gate shall be constructed on one side of the cattleguard and fastened securely to H-braces.

4.5.3 Livestock Watering Requirement

Structures that provide water to livestock, such as windmills, pipelines, drinking troughs, and earthen reservoirs, will be avoided by moving the proposed action.

Any damage to structures that provide water to livestock throughout the life of the well, caused by operations from the well site, must be immediately corrected by the operator. The operator must notify the BLM office (575-234-5972) and the private surface landowner or the grazing allotment operator if any damage occurs to structures that provide water to livestock.

- Livestock operators will be contacted, and adequate crossing facilities will be provided as needed to ensure livestock are not prevented from reaching water sources because of the open trench.
- Wildlife and livestock trails will remain open and passable by adding soft plugs (areas where the trench is excavated and replaced with minimal compaction) during the construction phase. Soft plugs with ramps on either side will be left at all well-defined livestock and wildlife trails along the open trench to allow passage across the trench and provide a means of escape for livestock and wildlife that may enter the trench.
- Trenches will be backfilled as soon as feasible to minimize the amount of open trench. The Operator will avoid leaving trenches open overnight to the extent possible and open trenches that cannot be backfilled immediately will have escape ramps (wooden) placed at no more than 2,500 feet intervals and sloped no more than 45 degrees.

5. OVERHEAD ELECTRIC LINES

A copy of the APD and attachments, including stipulations, survey plat and/or map, will be on location during construction. BLM personnel may request to you a copy of your permit during construction to ensure compliance with all stipulations.

Operator agrees to comply with the following stipulations to the satisfaction of the Authorized Officer:

1. The operator shall indemnify the United States against any liability for damage to life or property arising from the occupancy or use of public lands under this APD.
2. The operator shall comply with all applicable Federal laws and regulations existing or hereafter enacted or promulgated. In any event, the operator shall comply with the Toxic Substances Control Act of 1976 as amended, 15 USC 2601 et seq. (1982) with regards to any toxic substances that are used, generated by or stored on the powerline corridor or on facilities authorized under this powerline corridor. (See 40 CFR, Part 702-799 and especially, provisions on polychlorinated biphenyls, 40 CFR 761.1-761.193.) Additionally, any release of toxic substances (leaks, spills, etc.) in excess of the reportable quantity established by 40 CFR, Part 117 shall be reported as required by the Comprehensive Environmental Response, Compensation, and Liability Act, section 102b. A copy of any report required or requested by any Federal agency or State government as a result of a reportable release or spill of any toxic substances shall be furnished to the authorized officer concurrent with the filing of the reports to the involved Federal agency or State government.
3. The operator agrees to indemnify the United States against any liability arising from the release of any hazardous substance or hazardous waste (as these terms are defined in the Comprehensive Environmental Response, Compensation and Liability Act of 1980, 42 U.S.C. 9601, et seq. or the Resource Conservation and Recovery Act, 42 U.S.C. 6901, et seq.) on the Powerline corridor (unless the release or threatened release is wholly unrelated to the operator's activity on the powerline corridor), or resulting from the activity of the Operator on the powerline corridor. This agreement applies without regard to whether a release is caused by the operator, its agent, or unrelated third parties.
4. There will be no clearing or blading of the powerline corridor unless otherwise agreed to in writing by the Authorized Officer.
5. Power lines shall be constructed and designed in accordance to standards outlined in "Suggested Practices for Avian Protection on Power lines: The State of the Art in 2006" Edison Electric Institute, APLIC, and the California Energy Commission 2006 . The operator shall assume the burden and expense of proving that pole designs not shown in the above publication deter raptor perching, roosting, and nesting. Such proof shall be provided by a raptor expert approved by the Authorized Officer. The BLM reserves the right to require modification or additions to all powerline structures placed on this powerline corridor, should they be necessary to ensure the safety of large perching birds. Such modifications and/or additions shall be made by the operator without liability or expense to the United States.
6. Raptor deterrence will consist of but not limited to the following: triangle perch discouragers shall be placed on each side of the cross arms and a nonconductive perching deterrence shall be placed on all vertical poles that extend past the cross arms.
7. The operator shall minimize disturbance to existing fences and other improvements on public lands. The operator is required to promptly repair improvements to at least their former state. Functional use of these improvements will be maintained at all times. The operator will contact the owner of any improvements prior to disturbing them. When necessary to pass through a fence line, the fence shall be braced on both sides of the passageway prior to cutting the fence. No permanent gates will be allowed unless approved by the Authorized Officer.
8. The BLM serial number assigned to this authorization shall be posted in a permanent, conspicuous manner where the power line crosses roads and at all serviced facilities. Numbers will be at least two inches high and will be affixed to the pole nearest the road crossing and at the facilities served.
9. Upon cancellation, relinquishment, or expiration of this APD, the operator shall comply with those abandonment procedures as prescribed by the Authorized Officer.
10. All surface structures (poles, lines, transformers, etc.) shall be removed within 180 days of abandonment, relinquishment, or termination of use of the serviced facility or facilities or within 180 days of abandonment, relinquishment, cancellation, or expiration of this APD, whichever comes first. This will not apply where the power line extends service to an active, adjoining facility or facilities.
11. Special Stipulations:

- For reclamation remove poles, lines, transformer, etc. and dispose of properly. Fill in any holes from the poles removed.

12. Karst stipulations for overhead electric lines

- Smaller powerlines will be routed around sinkholes and other karst features to avoid or lessen the possibility of encountering near surface voids and to minimize changes to runoff or possible leaks and spills from entering karst systems. Larger powerlines will adjust their pole spacing to avoid cave and karst features.
- The BLM, Carlsbad Field Office, will be informed immediately if any subsurface drainage channels, cave passages, or voids are penetrated during construction.
- No further construction will be done until clearance has been issued by the Authorized Officer.
- Special restoration stipulations or realignment may be required.

6. PRODUCTION (POST DRILLING)

5.1 WELL STRUCTURES & FACILITIES

5.1.1 Placement of Production Facilities

Production facilities must be placed on the well pad to allow for maximum interim recontouring and revegetation of the well location.

5.1.2 Exclosure Netting (Open-top Tanks)

Immediately following active drilling or completion operations, the operator will take actions necessary to prevent wildlife and livestock access, including avian wildlife, to all open-topped tanks that contain or have the potential to contain salinity sufficient to cause harm to wildlife or livestock, hydrocarbons, or Resource Conservation and Recovery Act of 1976-exempt hazardous substances. At a minimum, the operator will net, screen, or cover open-topped tanks to exclude wildlife and livestock and prevent mortality. If the operator uses netting, the operator will cover and secure the open portion of the tank to prevent wildlife entry. The operator will net, screen, or cover the tanks until the operator removes the tanks from the location or the tanks no longer contain substances that could be harmful to wildlife or livestock. Use a maximum netting mesh size of 1 ½ inches. The netting must not be in contact with fluids and must not have holes or gaps.

5.1.3. Chemical and Fuel Secondary Containment and Exclosure Screening

The operator will prevent all hazardous, poisonous, flammable, and toxic substances from coming into contact with soil and water. At a minimum, the operator will install and maintain an impervious secondary containment system for any tank or barrel containing hazardous, poisonous, flammable, or toxic substances sufficient to contain the contents of the tank or barrel and any drips, leaks, and anticipated precipitation. The operator will dispose of fluids within the containment system that do not meet applicable state or U. S. Environmental Protection Agency livestock water standards in accordance with state law; the operator must not drain the fluids to the soil or ground. The operator will design, construct, and maintain all secondary containment systems to prevent wildlife and livestock exposure to harmful substances. At a minimum, the operator will install effective wildlife and livestock exclosure systems such as fencing, netting, expanded metal mesh, lids, and grate covers. Use a maximum netting mesh size of 1 ½ inches.

5.1.4. Open-Vent Exhaust Stack Exclosures

The operator will construct, modify, equip, and maintain all open-vent exhaust stacks on production equipment to prevent birds and bats from entering, and to discourage perching, roosting, and nesting. *(Recommended exclosure structures on open-vent exhaust stacks are in the shape of a cone.)* Production

equipment includes, but may not be limited to, tanks, heater-treaters, separators, dehydrators, flare stacks, in-line units, and compressor mufflers.

5.1.5. Containment Structures

Proposed production facilities such as storage tanks and other vessels will have a secondary containment structure that is constructed to hold the capacity of 1.5 times the largest tank, plus freeboard to account for precipitation, unless more stringent protective requirements are deemed necessary.

7. RECLAMATION

Stipulations required by the Authorized Officer on specific actions may differ from the following general guidelines

6.1 ROAD AND SITE RECLAMATION

Any roads constructed during the life of the well will have the caliche removed or linear burial. If contaminants are indicated then testing will be required for chlorides and applicable contaminate anomalies for final disposal determination (disposed of in a manner approved by the Authorized Officer within Federal, State and Local statutes, regulations, and ordinances) and seeded to the specifications in sections 6.5 and 6.6.

6.2 EROSION CONTROL

Install erosion control berms, windrows, and hummocks. Windrows must be level and constructed perpendicular to down-slope drainage; steeper slopes will require greater windrow density. Topsoil between windrows must be ripped to a depth of at least 12", unless bedrock is encountered. Any large boulders pulled up during ripping must be deep-buried on location. Ripping must be perpendicular to down-slope. The surface must be left rough in order to catch and contain rainfall on-site. Any trenches resulting from erosion cause by run-off shall be addressed immediately.

6.3 INTERIM RECLAMATION

During the life of the development, all disturbed areas not needed for active support of production operations must undergo interim reclamation in order to minimize the environmental impacts of development on other resources and uses.

Within six (6) months of well completion, operators must work with BLM surface protection specialists (BLM_NM_CFO_Construction_Reclamation@blm.gov) to devise the best strategies to reduce the size of the location. Interim reclamation must allow for remedial well operations, as well as safe and efficient removal of oil and gas.

During reclamation, the removal of caliche and any other surface material is required. Removed caliche that is free of contaminants may be used for road repairs, fire walls or for building other roads and locations. In order to operate the well or complete workover operations, it may be necessary to drive, park and operate on restored interim vegetation within the previously disturbed area. Disturbing revegetated areas for production or workover operations will be allowed. If there is significant disturbance and loss of vegetation, the area will need to be revegetated. Communicate with the appropriate BLM office for any exceptions/exemptions if needed.

All disturbed areas after they have been satisfactorily prepared need to be reseeded with the seed mixture provided in section 6.6.

Upon completion of interim reclamation, the operator shall submit a Sundry Notice, Subsequent Report of Reclamation (Form 3160-5).

6.4 FINAL ABANDONMENT & RECLAMATION

Prior to surface abandonment, the operator shall submit a Notice of Intent Sundry Notice and reclamation plan.

At final abandonment, well locations, production facilities, and access roads must undergo "final" reclamation so that the character and productivity of the land are restored.

Earthwork for final reclamation must be completed within six (6) months of well plugging. All pads, pits, facility locations and roads must be reclaimed to a satisfactory revegetated, safe, and stable condition, unless an agreement is made with the landowner or BLM to keep the road and/or pad intact.

After all disturbed areas have been satisfactorily prepared, these areas need to be revegetated with the seed mixture provided below. Seeding will be accomplished by drilling on the contour whenever practical or by other approved methods. Seeding may need to be repeated until revegetation is successful, as determined by the BLM. After earthwork and seeding is completed, the operator is required to submit a Sundry Notice, Subsequent Report of Reclamation.

Operators shall contact a BLM surface protection specialist prior to surface abandonment operations for site specific objectives (BLM_NM_CFO_Construction_Reclamation@blm.gov).

6.5 SEEDING TECHNIQUES

Seeds shall be hydro-seeded, mechanically drilled, or broadcast, with the broadcast-seeded area raked, ripped or dragged to aid in covering the seed. The seed mixture shall be evenly and uniformly planted over the disturbed area.

6.6 SOIL SPECIFIC SEED MIXTURE

The lessee/permittee shall seed all disturbed areas with the seed mixture listed below. The seed mixture shall be planted in the amounts specified in pounds of pure live seed (PLS)* per acre. There shall be no primary or secondary noxious weeds in the seed mixture. Seed will be tested and the viability testing of seed will be done in accordance with State law(s) and within nine (9) months prior to purchase. Commercial seed will be either certified or registered seed. The seed container will be tagged in accordance with State law(s) and available for inspection by the Authorized Officer.

Seed land application will be accomplished by mechanical planting using a drill equipped with a depth regulator to ensure proper depth of planting where drilling is possible. The seed mixture will be evenly and uniformly planted over the disturbed area. Smaller/heavier seeds tend to drop the bottom of the drill and are planted first; the operator shall take appropriate measures to ensure this does not occur. Where drilling is not possible, seed will be broadcast and the area shall be raked or chained to cover the seed. When broadcasting the seed, the pounds per acre are to be doubled. The seeding will be repeated until a satisfactory BLM or Soil Conservation

District stand is established as determined by the Authorized Officer. Evaluation of growth will not be made before completion of at least one full growing season after seeding or until several months of precipitation have occurred, enabling a full four months of growth, with one or more seed generations being established.

Seed Mixture 2, for Sandy Site

Species to be planted in pounds of pure live seed* per acre:

<u>Species</u>	<u>lb/acre</u>
Sand dropseed (Sporobolus cryptandrus)	1.0
Sand love grass (Eragrostis trichodes)	1.0
Plains bristlegrass (Setaria macrostachya)	2.0

*Pounds of pure live seed:

Pounds of seed x percent purity x percent germination = pounds pure live seed

PECOS DISTRICT DRILLING CONDITIONS OF APPROVAL

OPERATOR'S NAME: XTO
WELL NAME & NO.: Big Eddy Unit DI 33E 4-2 3H
LOCATION: 4-20S-31E-NMP
COUNTY: Eddy County, New Mexico

Create COAs

H₂S	Cave / Karst	Waste Prevention Rule
Not Reported	Low	Waste Minimization Plan
Potash	R-111-Q Design	
R-111-Q	4-String: Open 1st Int x 2nd Annulus (ICP 2 below Relief Zone)	
Wellhead	Casing	
Multibowl	4-String Well	
<input type="checkbox"/> Flex Hose	<input type="checkbox"/> Liner <input type="checkbox"/> Fluid Filled <input type="checkbox"/> Casing Clearance	
<input checked="" type="checkbox"/> Break Testing	Cementing	
	<input type="checkbox"/> DV Tool <input type="checkbox"/> Bradenhead <input type="checkbox"/> Echometer	
	<input checked="" type="checkbox"/> Offline Cement <input checked="" type="checkbox"/> Open Annulus <input type="checkbox"/> Pilot Hole	
Special Requirements		
<input checked="" type="checkbox"/> Capitan Reef	<input type="checkbox"/> Water Disposal	<input type="checkbox"/> COM <input checked="" type="checkbox"/> Unit

A. HYDROGEN SULFIDE

Hydrogen Sulfide (H₂S) monitors shall be installed prior to drilling out the surface shoe. If H₂S is detected in concentrations greater than 100 ppm, the Hydrogen Sulfide area shall meet 43 CFR 3176 requirements, which includes equipment and personnel/public protection items. If Hydrogen Sulfide is encountered, provide measured values and formations to the BLM.

B. CASING

1. The **13-3/8** inch surface casing shall be set at approximately **860** feet (a minimum of **70 feet (Eddy County)** into the Rustler Anhydrite, above the salt, and below usable fresh water) and cemented to the surface.
 - a. If cement does not circulate to the surface, the appropriate BLM office shall be notified and a temperature survey utilizing an electronic-type temperature survey with surface log readout will be used or a cement bond log shall be run to verify the top of the cement. Temperature survey will be run a minimum of six hours after pumping cement

- and ideally between 8-10 hours after completing the cement job.
- b. Wait on cement (WOC) time for a primary cement job will be a minimum of **8 hours** or **500 pounds compressive strength**, whichever is greater (including lead cement.)
 - c. Wait on cement (WOC) time for a remedial job will be a minimum of 4 hours after bringing cement to surface or 500 pounds compressive strength, whichever is greater.
 - d. If cement falls back, remedial cementing will be done prior to drilling out that string.
2. The minimum required fill of cement behind the **9-5/8** inch 1st Intermediate casing is **cement to surface**. If cement does not circulate, see B.1.a, c-d above.
 - **Wait on cement (WOC) time for a primary cement job is to include the lead cement slurry** due to the presence of cave/karst, Capitan Reef, or potash features.
 3. The minimum required fill of cement behind the **7-5/8** inch 2nd Intermediate casing is **500 feet or 50 feet on top of the Capitan Reef, whichever is closer to surface** into the previous casing but not higher than **USGS Marker Bed No. 126 (base of the McNutt Potash ore zone)**.
 - Operator must verify top of cement per R-111-Q requirements. Submit results to the BLM. If cement does not circulate, contact the appropriate BLM office.

For Four-String Wells in the Capitan Reef:

- ❖ **Special Capitan Reef Requirement:** Ensure freshwater based mud is used across the Capitan interval.
 - **Wait on cement (WOC) time for a primary cement job is to include the lead cement slurry** due to the presence of cave/karst, Capitan Reef, or potash features.
 - **A monitored open annulus will be incorporated during completion by leaving the above annulus un-cemented and monitored.** Operator must follow **all** monitoring requirements listed within R-111-Q. Tieback shall be met within **180 days**.
 - Operator has proposed an open annulus completion in R-111-Q. Operator shall provide a method of verification pre-completion top of cement. **Submit results to the BLM.**
 - Pressure monitoring device and Pressure Safety Valves must be installed at surface on both the intermediate annulus and the production annulus for the life of the well.
 - **In the event of a casing failure during completion**, the operator **must** contact the BLM at engineers (575-706-2779) and inspection staff (575-361-2822 Eddy County).
4. The minimum required fill of cement behind the **7-5/8** inch 2nd intermediate casing is **500 feet** into the previous casing but not higher than **USGS Marker Bed No. 126 (base of the McNutt Potash ore zone)**.
 - Operator must verify top of cement per R-111-Q requirements. Submit results to the BLM. If cement does not circulate, contact the appropriate BLM office.
 - **Wait on cement (WOC) time for a primary cement job is to include the lead cement slurry** due to the presence of cave/karst, Capitan Reef, or potash features.

- **A monitored open annulus will be incorporated during completion by leaving the above annulus un-cemented and monitored.** Operator must follow all monitoring requirements listed within R-111-Q. Tieback shall be met within **180 days**.
- Operator has proposed an open annulus completion in R-111-Q. Operator shall provide a method of verification pre-completion top of cement. **Submit results to the BLM.**
- Pressure monitoring device and Pressure Safety Valves must be installed at surface on both the intermediate annulus and the production annulus for the life of the well.
- **In the event of a casing failure during completion,** the operator **must** contact the BLM at engineers (575-706-2779) and inspection staff (575-361-2822 Eddy County).

C. PRESSURE CONTROL

1. Operator has proposed a multi-bowl wellhead assembly. Minimum working pressure of the blowout preventer (BOP) and related equipment (BOPE) required for drilling below the surface casing shoe shall be **5000 (5M) psi**.
 - a. Wellhead shall be installed by manufacturer's representatives, submit documentation with subsequent sundry.
 - b. If the welding is performed by a third party, the manufacturer's representative shall monitor the temperature to verify that it does not exceed the maximum temperature of the seal.
 - c. Manufacturer representative shall install the test plug for the initial BOP test.
 - d. If the cement does not circulate and one-inch operations would have been possible with a standard wellhead, the well head shall be cut off, cementing operations performed and another wellhead installed.
 - e. Whenever any seal subject to test pressure is broken, all the tests in 43 CFR 3172 must be followed.
2. Variance approved to use flex line from BOP to choke manifold. Manufacturer's specification to be readily available. No external damage to flex line. Flex line to be installed as straight as possible (no hard bends).
3. Break testing has been approved for this well ONLY on those intervals utilizing a 5M BOPE or less. **(Annular preventer must be tested to a minimum of 70% of BOPE working pressure and shall be higher than the MASP.)** If in the event break testing is not utilized, then a full BOPE test would be conducted.
 - a. Variance only pertains to the intermediate hole-sections and no deeper than the Bone Springs formation. **BOPE Break Testing is NOT permitted to drilling the production hole section.**
 - b. While in transfer between wells, BOPE shall be secured by the hydraulic carrier or cradle.

- c. A full BOPE test is required prior to drilling the first deep intermediate hole section. If any subsequent hole interval is deeper than the first, a full BOPE test will be required. (200' TVD tolerance between intermediate shoes is allowable).
- d. As a minimum, a full BOPE test shall be performed at 21-day intervals.
- e. In the event any repairs or replacement of the BOPE is required, the BOPE shall test as per **43 CFR 3172**. Any well control event while drilling require notification to the BLM Petroleum Engineer (**575-706-2779**) prior to the commencement of any BOPE Break Testing operations.

D. SPECIAL REQUIREMENT(S)

Unit Wells:

The well sign for a unit well shall include the unit number in addition to the surface and bottom hole lease numbers. This also applies to participating area numbers. If a participating area has not been established, the operator can use the general unit designation but will replace the unit number with the participating area number when the sign is replaced.

Commercial Well Determination:

A commercial well determination shall be submitted after production has been established for at least six months. **(This is not necessary for secondary recovery unit wells)**

Offline Cementing

Offline cementing has been approved for **all hole sections**. Contact the BLM prior to the commencement of any offline cementing procedure.

GENERAL REQUIREMENTS

The BLM is to be notified in advance for a representative to witness:

- a. Spudding well (minimum of 24 hours)
- b. Setting and/or Cementing of all casing strings (minimum of 4 hours)
- c. BOPE tests (minimum of 4 hours)

Contact Eddy County Petroleum Engineering Inspection Staff:

Email or call the Carlsbad Field Office, 620 East Greene St., Carlsbad, NM 88220;
BLM_NM_CFO_DrillingNotifications@BLM.GOV; (575) 361-2822

1. Unless the production casing has been run and cemented or the well has been properly plugged, the drilling rig shall not be removed from over the hole without prior approval.
 - a. In the event the operator has proposed to drill multiple wells utilizing a skid/walking rig. Operator shall secure the wellbore on the current well, after installing and testing the wellhead, by installing a blind flange of like pressure rating to the wellhead and a pressure gauge that can be monitored while drilling is performed on the other well(s).
 - b. When the operator proposes to set surface casing with Spudder Rig
 - i. Notify the BLM when moving in and removing the Spudder Rig.
 - ii. Notify the BLM when moving in the 2nd Rig. Rig to be moved in within 90 days of notification that Spudder Rig has left the location.
 - iii. BOP/BOPE test to be conducted per **43 CFR 3172** as soon as 2nd Rig is rigged up on well.
2. Floor controls are required for 3M or Greater systems. These controls will be on the rig floor, unobstructed, readily accessible to the driller and will be operational at all times during drilling and/or completion activities. Rig floor is defined as the area immediately around the rotary table; the area immediately above the substructure on which the draw works are located, this does not include the dog house or stairway area.
3. For intervals in which cement to surface is required, cement to surface should be verified with a visual check and density or pH check to differentiate cement from spacer and drilling mud. The results should be documented in the driller's log and daily reports.

A. CASING

1. Changes to the approved APD casing program need prior approval if the items substituted are of lesser grade or different casing size or are Non-API. The Operator can exchange the components of the proposal with that of superior strength (i.e. changing from J-55 to N-80, or from 36# to 40#). Changes to the approved cement program need prior approval if the altered cement plan has less volume or strength or

- if the changes are substantial (i.e. Multistage tool, ECP, etc.). The initial wellhead installed on the well will remain on the well with spools used as needed.
2. Wait on cement (WOC) for Potash Areas: After cementing but before commencing any tests, the casing string shall stand cemented under pressure until both of the following conditions have been met: 1) cement reaches a minimum compressive strength of 500 psi for all cement blends of both lead and tail cement, 2) until cement has been in place at least 8 hours. WOC time will be recorded in the driller's log. The casing integrity test can be done (prior to the cement setting up) immediately after bumping the plug.
 3. Wait on cement (WOC) for Water Basin: After cementing but before commencing any tests, the casing string shall stand cemented under pressure until both of the following conditions have been met: 1) cement reaches a minimum compressive strength of 500 psi at the shoe, 2) until cement has been in place at least 8 hours. WOC time will be recorded in the driller's log. See individual casing strings for details regarding lead cement slurry requirements. The casing integrity test can be done (prior to the cement setting up) immediately after bumping the plug.
 4. Provide compressive strengths including hours to reach required 500 pounds compressive strength prior to cementing each casing string. Have well specific cement details onsite prior to pumping the cement for each casing string.
 5. No pea gravel permitted for remedial or fall back remedial without prior authorization from the BLM engineer.
 6. On that portion of any well approved for a 5M BOPE system or greater, a pressure integrity test of each casing shoe shall be performed. Formation at the shoe shall be tested to a minimum of the mud weight equivalent anticipated to control the formation pressure to the next casing depth or at total depth of the well. This test shall be performed before drilling more than 20 feet of new hole.
 7. If hardband drill pipe is rotated inside casing, returns will be monitored for metal. If metal is found in samples, drill pipe will be pulled and rubber protectors which have a larger diameter than the tool joints of the drill pipe will be installed prior to continuing drilling operations.
 8. Whenever a casing string is cemented in the R-111-Q potash area, the NMOCD requirements shall be followed.

B. PRESSURE CONTROL

1. All blowout preventer (BOP) and related equipment (BOPE) shall comply with well control requirements as described in **43 CFR 3172**.
2. If a variance is approved for a flexible hose to be installed from the BOP to the choke manifold, the following requirements apply: The flex line must meet the requirements of API 16C. Check condition of flexible line from BOP to choke manifold, replace if exterior is damaged or if line fails test. Line to be as straight as possible with no hard bends and is to be anchored according to Manufacturer's requirements. The flexible

- hose can be exchanged with a hose of equal size and equal or greater pressure rating. Anchor requirements, specification sheet and hydrostatic pressure test certification matching the hose in service, to be onsite for review. These documents shall be posted in the company man's trailer and on the rig floor.
3. 5M or higher system requires an HCR valve, remote kill line and annular to match. The remote kill line is to be installed prior to testing the system and tested to stack pressure.
 4. If the operator has proposed a multi-bowl wellhead assembly in the APD. The following requirements must be met:
 - i. Wellhead shall be installed by manufacturer's representatives, submit documentation with subsequent sundry.
 - ii. If the welding is performed by a third party, the manufacturer's representative shall monitor the temperature to verify that it does not exceed the maximum temperature of the seal.
 - iii. Manufacturer representative shall install the test plug for the initial BOP test.
 - iv. Whenever any seal subject to test pressure is broken, all the tests in 43 CFR 3172.6(b)(9) must be followed.
 - v. If the cement does not circulate and one inch operations would have been possible with a standard wellhead, the well head shall be cut off, cementing operations performed and another wellhead installed.
 5. The appropriate BLM office shall be notified a minimum of 4 hours in advance for a representative to witness the tests.
 - i. In a water basin, for all casing strings utilizing slips, these are to be set as soon as the crew and rig are ready and any fallback cement remediation has been done. The casing cut-off and BOP installation can be initiated four hours after installing the slips, which will be approximately six hours after bumping the plug. For those casing strings not using slips, the minimum wait time before cut-off is eight hours after bumping the plug. BOP/BOPE testing can begin after cut-off or once cement reaches 500 psi compressive strength (including lead cement), whichever is greater. However, if the float does not hold, cut-off cannot be initiated until cement reaches 500 psi compressive strength (including lead when specified).
 - ii. In potash areas, for all casing strings utilizing slips, these are to be set as soon as the crew and rig are ready and any fallback cement remediation has been done. For all casing strings, casing cut-off and BOP installation can be initiated at twelve hours after bumping the cement plug. The BOPE test can be initiated after bumping the cement plug with the casing valve open. (only applies to single stage cement jobs, prior to the cement setting up.)
 - iii. The tests shall be done by an independent service company utilizing a test plug not a cup or J-packer and can be initiated immediately with the casing valve

open. The operator also has the option of utilizing an independent tester to test without a plug (i.e. against the casing) pursuant to **43 CFR 3172** with the pressure not to exceed 70% of the burst rating for the casing. Any test against the casing must meet the WOC time for 8 hours or 500 pounds compressive strength, whichever is greater, prior to initiating the test (see casing segment as lead cement may be critical item).

- iv. The test shall be run on a 5000 psi chart for a 2-3M BOP/BOP, on a 10000 psi chart for a 5M BOP/BOPE and on a 15000 psi chart for a 10M BOP/BOPE. If a linear chart is used, it shall be a one hour chart. A circular chart shall have a maximum 2 hour clock. If a twelve hour or twenty-four hour chart is used, tester shall make a notation that it is run with a two hour clock.
- v. The results of the test shall be reported to the appropriate BLM office.
- vi. All tests are required to be recorded on a calibrated test chart. A copy of the BOP/BOPE test chart and a copy of independent service company test will be submitted to the appropriate BLM office.
- vii. The BOP/BOPE test shall include a low pressure test from 250 to 300 psi. The test will be held for a minimum of 10 minutes if test is done with a test plug and 30 minutes without a test plug. This test shall be performed prior to the test at full stack pressure.
- viii. BOP/BOPE must be tested by an independent service company within 500 feet of the top of the Wolfcamp formation if the time between the setting of the intermediate casing and reaching this depth exceeds 20 days. This test does not exclude the test prior to drilling out the casing shoe as per **43 CFR 3172**.

C. DRILLING MUD

Mud system monitoring equipment, with derrick floor indicators and visual and audio alarms, shall be operating before drilling into the Wolfcamp formation, and shall be used until production casing is run and cemented.

D. WASTE MATERIAL AND FLUIDS

All waste (i.e. drilling fluids, trash, salts, chemicals, sewage, gray water, etc.) created as a result of drilling operations and completion operations shall be safely contained and disposed of properly at a waste disposal facility. No waste material or fluid shall be disposed of on the well location or surrounding area. Porto-johns and trash containers will be on-location during fracturing operations or any other crew-intensive operations.

Approved by Zota Stevens on 8/11/2025
575-234-5998 / zstevens@blm.gov



U.S. Department of the Interior
BUREAU OF LAND MANAGEMENT

Operator Certification Data Report

09/29/2025

Operator

I hereby certify that I, or someone under my direct supervision, have inspected the drill site and access route proposed herein; that I am familiar with the conditions which currently exist; that I have full knowledge of state and Federal laws applicable to this operation; that the statements made in this APD package are, to the best of my knowledge, true and correct; and that the work associated with the operations proposed herein will be performed in conformity with this APD package and the terms and conditions under which it is approved. I also certify that I, or the company I represent, am responsible for the operations conducted under this application. These statements are subject to the provisions of 18 U.S.C. 1001 for the filing of false statements.

NAME: SIVAPRAKASH SELVAM

Signed on: 06/05/2024

Title: Regulatory Clerk

Street Address: 22777 SPRINGWOODS VILLAGE PARKWAY

City: SPRING

State: TX

Zip: 77389

Phone: (720)539-1673

Email address: SIVAPRAKASH.SELVAM1@EXXONMOBIL.COM

Field

Representative Name:

Street Address:

City:

State:

Zip:

Phone:

Email address:



U.S. Department of the Interior
BUREAU OF LAND MANAGEMENT

Application Data

09/29/2025

APD ID: 10400098761

Submission Date: 06/05/2024

Highlighted data
reflects the most
recent changes
[Show Final Text](#)

Operator Name: XTO PERMIAN OPERATING LLC

Well Name: BIG EDDY UNIT DI 33E 4-2

Well Number: 3H

Well Type: OIL WELL

Well Work Type: Drill

Section 1 - General

APD ID: 10400098761

Tie to previous NOS? N

Submission Date: 06/05/2024

BLM Office: Carlsbad

User: SIVAPRAKASH SELVAM

Title: Regulatory Clerk

Federal/Indian APD: FED

Is the first lease penetrated for production Federal or Indian? FED

Lease number: NMNM04557

Lease Acres:

Surface access agreement in place?

Allotted?

Reservation:

Agreement in place? YES

Federal or Indian agreement: FEDERAL

Agreement number: NMNM68294X

Agreement name: BIG EDDY

Keep application confidential? Y

Permitting Agent? NO

APD Operator: XTO PERMIAN OPERATING LLC

Operator letter of

Operator Info

Operator Organization Name: XTO PERMIAN OPERATING LLC

Operator Address: 6401 HOLIDAY HILL ROAD BLDG 5

Zip: 79707

Operator PO Box:

Operator City: MIDLAND

State: TX

Operator Phone: (432)683-2277

Operator Internet Address:

Section 2 - Well Information

Well in Master Development Plan? NO

Master Development Plan name:

Well in Master SUPO? NO

Master SUPO name:

Well in Master Drilling Plan? NO

Master Drilling Plan name:

Well Name: BIG EDDY UNIT DI 33E 4-2

Well Number: 3H

Well API Number:

Field/Pool or Exploratory? Field and Pool

Field Name: WC WILLIAMS
SINK

Pool Name: BONE SPRING

Operator Name: XTO PERMIAN OPERATING LLC

Well Name: BIG EDDY UNIT DI 33E 4-2

Well Number: 3H

Is the proposed well in an area containing other mineral resources? USEABLE WATER,NATURAL GAS,OIL,POTASH

Is the proposed well in a Helium production area? N Use Existing Well Pad? N New surface disturbance?

Type of Well Pad: MULTIPLE WELL

Multiple Well Pad Name: BIG
EDDY UNIT DI 33

Number: 1

Well Class: HORIZONTAL

Number of Legs: 1

Well Work Type: Drill

Well Type: OIL WELL

Describe Well Type:

Well sub-Type: INFILL

Describe sub-type:

Distance to town:

Distance to nearest well: 30 FT

Distance to lease line: 1501 FT

Reservoir well spacing assigned acres Measurement: 548.74 Acres

Well plat: BIG_EDDY_UNIT_DI_33E_4_2_3H_C102_06_24_2025_20250625205422.pdf

Well work start Date: 07/05/2026

Duration: 30 DAYS

Section 3 - Well Location Table

Survey Type: RECTANGULAR

Describe Survey Type:

Datum: NAD83

Vertical Datum: NAVD88

Survey number:

Reference Datum: GROUND LEVEL

Wellbore	NS-Foot	NS Indicator	EW-Foot	EW Indicator	Twsp	Range	Section	Aliquot/Lot/Tract	Latitude	Longitude	County	State	Meridian	Lease Type	Lease Number	Elevation	MD	TVD	Will this well produce from this
SHL Leg #1	2303	FSL	1501	FWL	20S	31E	4	Aliquot NESW	32.601516	-103.877908	EDD Y	NEW MEXI CO	NEW MEXI CO	F	NMLC068408	3478			N
KOP Leg #1	2235	FNL	401	FEL	20S	31E	4	Aliquot SENE	32.603507	-103.86695	EDD Y	NEW MEXI CO	NEW MEXI CO	F	NMNM04557	-5407	9769	8885	Y
PPP Leg #1-1	2200	FNL	100	FWL	20S	31E	3	Aliquot SWN W	32.603606	-103.865324	EDD Y	NEW MEXI CO	NEW MEXI CO	F	NMNM04557	-5699	10378	9177	Y

Operator Name: XTO PERMIAN OPERATING LLC**Well Name:** BIG EDDY UNIT DI 33E 4-2**Well Number:** 3H

Wellbore	NS-Foot	NS Indicator	EW-Foot	EW Indicator	Twsp	Range	Section	Aliquot/Lot/Tract	Latitude	Longitude	County	State	Meridian	Lease Type	Lease Number	Elevation	MD	TVD	Will this well produce from this
PPP Leg #1-2	220 1	FNL	131 5	FW L	20S	31E	3	Aliquot SENW	32.60361 2	- 103.8613 8	EDD Y	NEW MEXI CO	NEW MEXI CO	F	NMLC0 65713	- 569 9	116 00	917 7	Y
PPP Leg #1-3	220 1	FNL	262 9	FW L	20S	31E	3	Aliquot SWNE	32.60361 9	- 103.8571 1	EDD Y	NEW MEXI CO	NEW MEXI CO	F	NMLC0 63537	- 569 9	130 00	917 7	Y
EXIT Leg #1	220 0	FNL	154 0	FEL	20S	31E	2	Aliquot SWNE	32.60364 8	- 103.8363 94	EDD Y	NEW MEXI CO	NEW MEXI CO	S	STATE	- 569 9	192 87	917 7	Y
BHL Leg #1	220 0	FNL	149 0	FEL	20S	31E	2	Aliquot SWNE	32.60364 8	- 103.8362 32	EDD Y	NEW MEXI CO	NEW MEXI CO	S	STATE	- 569 9	193 37	917 7	Y

Santa Fe Main Office Phone: (505) 476-3441 General Information Phone: (505) 629-6116 Online Phone Directory Visit: https://www.emnrd.nm.gov/ocd/contact-us/	State of New Mexico Energy, Minerals & Natural Resources Department OIL CONSERVATION DIVISION	C-102 Revised July 9, 2024 Submit Electronically via OCD Permitting	
		Submittal Type:	<input checked="" type="checkbox"/> Initial Submittal
			<input type="checkbox"/> Amended Report
			<input type="checkbox"/> As Drilled

WELL LOCATION INFORMATION

API Number 30-015-57347	Pool Code 97650	Pool Name WC WILLIAMS SINK; BONE SPRING
Property Code 337820	Property Name BIG EDDY UNIT DI 33E 4-2	Well Number 3H
OGRID No. 373075	Operator Name XTO PERMIAN OPERATING, LLC.	Ground Level Elevation 3478'
Surface Owner: <input type="checkbox"/> State <input type="checkbox"/> Fee <input type="checkbox"/> Tribal <input checked="" type="checkbox"/> Federal		Mineral Owner: <input checked="" type="checkbox"/> State <input type="checkbox"/> Fee <input type="checkbox"/> Tribal <input checked="" type="checkbox"/> Federal

Surface Location

UL	Section	Township	Range	Lot	Ft. from N/S	Ft. from E/W	Latitude	Longitude	County
K	04	20S	31E		2,303 FSL	1,501 FWL	32.601516	-103.877908	EDDY

Bottom Hole Location

UL	Section	Township	Range	Lot	Ft. from N/S	Ft. from E/W	Latitude	Longitude	County
G	02	20S	31E		2,200 FNL	1,490 FEL	32.603648	-103.836232	EDDY

Dedicated Acres 548.74	Infill or Defining Well INFILL	Defining Well API	Overlapping Spacing Unit (Y/N) N	Consolidation Code U
Order Numbers:			Well setbacks are under Common Ownership: <input checked="" type="checkbox"/> Yes <input type="checkbox"/> No	

Kick Off Point (KOP)

UL	Section	Township	Range	Lot	Ft. from N/S	Ft. from E/W	Latitude	Longitude	County
H	04	20S	31E		2,235 FNL	401 FEL	32.603507	-103.866950	EDDY



First Take Point (FTP)

UL	Section	Township	Range	Lot	Ft. from N/S	Ft. from E/W	Latitude	Longitude	County
E	03	20S	31E		2,200 FNL	100 FWL	32.603606	-103.865324	EDDY

Last Take Point (LTP)

UL	Section	Township	Range	Lot	Ft. from N/S	Ft. from E/W	Latitude	Longitude	County
G	02	20S	31E		2,200 FNL	1,540 FEL	32.603648	-103.836394	EDDY

Unitized Area or Area of Uniform Interest NMNM-105467880	Spacing Unit Type <input checked="" type="checkbox"/> Horizontal <input type="checkbox"/> Vertical	Ground Floor Elevation: 3478'
--	--	---

<div>OPERATOR CERTIFICATIONS</div> <div><p>I hereby certify that the information contained herein is true and complete to the best of my knowledge and belief, and, if the well is a vertical or directional well, that this organization either owns a working interest or unleased mineral interest in the land including the proposed bottom hole location or has a right to drill this well at this location pursuant to a contract with an owner of a working interest or unleased mineral interest, or to a voluntary pooling agreement or a compulsory pooling order heretofore entered by the division.</p><p>If this well is a horizontal well, I further certify that this organization has received the consent of at least one lessee or owner of a working interest or unleased mineral interest in each tract (in the target pool or formation) in which any part of the well's completed interval will be located or obtained a compulsory pooling order from the division.</p><div><div>L. Srinivas Naveen</div><div>6/25/2025</div></div><div>Signature</div><div>Date</div><div>Srinivas Naveen Laghuvarapu</div><div>Printed Name</div><div>srinivas.n.laghuvarapu@exxonmobil.com</div><div>Email Address</div></div>	<div>SURVEYOR CERTIFICATIONS</div> <div><p>I hereby certify that the well location shown on this plat was plotted from field notes of actual surveys made by me or under my supervision, and that the same is true and correct to the best of my belief.</p><div><div></div><div></div></div><div>Signature and Seal of Professional Surveyor</div><div>23786</div><div>06-23-2025</div><div>Certificate Number</div><div>Date of Survey</div><div>DN</div><div>618.013004.13-03</div></div>
--	---

Note: No allowable will be assigned to this completion until all interests have been consolidated or a non-standard unit has been approved by the division.

ACREAGE DEDICATION PLATS

This grid represents a standard section. You may superimpose a non-standard section, or larger area, over this grid. Operators must outline the dedicated acreage in a red box, clearly show the well surface location and bottom hole location, if it is directionally drilled, with the dimensions from the section lines in the cardinal directions. If this is a horizontal wellbore show on this plat the location of the First Take Point and Last Take Point, and the point within the Completed interval (other than the First Take Point or Last Take Point) that is closest to any outer boundary of the tract.

Surveyors shall use the latest United States government survey or dependent resurvey. Well locations will be in reference to the New Mexico Principal Meridian. If the land is not surveyed, contact the OCD Engineering Bureau. Independent subdivision surveys will not be acceptable.

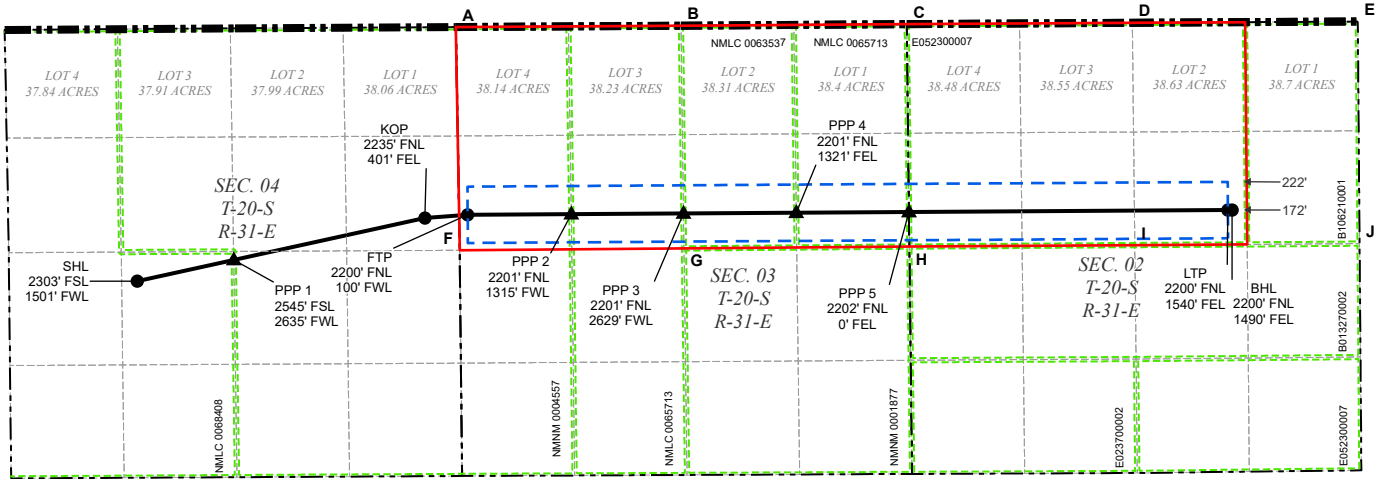

LEGEND

- SECTION LINE
-
- 330' BUFFER

WELL COORDINATE TABLE								
WELL	NAD 83 NME X	NAD 83 NME Y	NAD 83 LAT	NAD 83 LON	NAD 27 NME X	NAD 27 NME Y	NAD 27 LAT	NAD 27 LON
SHL	681,585.2	582,862.7	32.601516	-103.877908	640,406.2	582,800.6	32.601396	-103.877404
KOP	684,956.5	583,601.7	32.603507	-103.866950	643,777.6	583,539.7	32.603388	-103.866445
FTP	685,456.9	583,639.7	32.603606	-103.865324	644,278.0	583,577.7	32.603486	-103.864820
LTP	694,365.8	583,695.5	32.603648	-103.836394	653,186.9	583,633.4	32.603528	-103.835890
BHL	694,415.8	583,695.8	32.603648	-103.836232	653,236.9	583,633.7	32.603528	-103.835728
PPP 1	682,716.0	583,110.5	32.602184	-103.874232	641,537.1	583,048.5	32.602065	-103.873728
PPP 2	686,671.6	583,647.3	32.603612	-103.861380	645,492.7	583,585.3	32.603492	-103.860876
PPP 3	687,986.3	583,655.6	32.603619	-103.857110	646,807.4	583,593.5	32.603499	-103.856606
PPP 4	689,307.5	583,663.8	32.603625	-103.852820	648,128.6	583,601.8	32.603505	-103.852316
PPP 5	690,628.7	583,672.1	32.603631	-103.848530	649,449.8	583,610.0	32.603511	-103.848026

CORNER COORDINATE TABLE				
CORNER	NAD 83 NME X	NAD 83 NME Y	NAD 27 NME X	NAD 27 NME Y
A	685,319.5	585,838.8	644,140.7	585,776.7
B	687,956.2	585,856.8	646,777.3	585,794.7
C	690,602.6	585,873.4	649,423.8	585,811.3
D	693,246.1	585,888.7	652,067.3	585,826.6
E	695,887.8	585,904.8	654,709.0	585,842.7
F	685,363.9	583,224.2	644,185.0	583,162.1
G	687,991.9	583,246.0	646,813.0	583,183.9
H	690,633.5	583,267.9	649,454.6	583,205.8
I	693,275.0	583,285.0	652,096.1	583,222.9
J	695,909.1	583,302.0	654,730.2	583,240.0



Drilling Plan Data Report

09/29/2025

U.S. Department of the Interior
BUREAU OF LAND MANAGEMENT

APD ID: 10400098761

Submission Date: 06/05/2024

Highlighted data
reflects the most
recent changes

Operator Name: XTO PERMIAN OPERATING LLC

Well Name: BIG EDDY UNIT DI 33E 4-2

Well Number: 3H

Well Type: OIL WELL

Well Work Type: Drill

[Show Final Text](#)

Section 1 - Geologic Formations

Formation ID	Formation Name	Elevation	True Vertical	Measured Depth	Lithologies	Mineral Resources	Producing Formatio
16444170	QUATERNARY	3478	0	0	ALLUVIUM	USEABLE WATER	N
16444171	RUSTLER	2803	675	675	ANHYDRITE, SANDSTONE	USEABLE WATER	N
16444172	SALADO	2535	943	943	SALT	POTASH	N
16444173	BASE OF SALT	1021	2457	2457	SALT	POTASH	N
16444174	CAPITAN REEF	519	2959	2959	LIMESTONE	USEABLE WATER	N
16444175	DELAWARE	-781	4259	4259	LIMESTONE, SANDSTONE	NATURAL GAS, OIL, OTHER : Produced Water	N
16444176	BRUSHY CANYON	-1973	5451	5451	SANDSTONE	NATURAL GAS, OIL, OTHER : Produced Water	N
16444177	BONE SPRING	-3533	7011	7011	LIMESTONE, SANDSTONE	NATURAL GAS, OIL, OTHER : Produced Water	Y
16444178	BONE SPRING 1ST	-4799	8277	8277	LIMESTONE, SANDSTONE	NATURAL GAS, OIL, OTHER : Produced Water	Y
16444180	BONE SPRING 2ND	-5388	8866	8866	LIMESTONE, SANDSTONE	NATURAL GAS, OIL, OTHER : Produced Water	Y
16444165	BONE SPRING 3RD	-6349	9827	9827	LIMESTONE, SANDSTONE	NATURAL GAS, OIL, OTHER : Produced Water	N
16444166	WOLFCAMP	-6756	10234	10234	SANDSTONE, SHALE	NATURAL GAS, OIL, OTHER : Produced Water	N
16444167	WOLFCAMP	-6895	10373	10373	SANDSTONE, SHALE	NATURAL GAS, OIL, OTHER : Produced Water	N
16444168	WOLFCAMP	-7417	10895	10895	SANDSTONE, SHALE	NATURAL GAS, OIL, OTHER : Produced Water	N
16444169	STRAWN	-7818	11296	11296	LIMESTONE	NATURAL GAS, OIL, OTHER : Produced Water	N

Section 2 - Blowout Prevention

Operator Name: XTO PERMIAN OPERATING LLC**Well Name:** BIG EDDY UNIT DI 33E 4-2**Well Number:** 3H**Pressure Rating (PSI):** 10M**Rating Depth:** 11347

Equipment: Once the permanent WH is installed on the casing, the blow out preventer equipment (BOP) will consist of a minimum 5M Hydril and a minimum 10M triple Ram BOP. XTO will use a Multi-Bowl System which is attached.

Requesting Variance? YES

Variance request: Offline Cementing Variance XOM requests the option to offline cement and remediate (if needed) surface and intermediate casing strings where batch drilling is approved and if unplanned remediation is needed. XOM will ensure well is static with no pressure on the csg annulus, as with all other casing strings where batch drilling operations occur before moving off the rig. Offline cement operations will then be conducted after the rig is moved off the current well to the next well in the batch sequence. The TA cap will also be installed when applicable per wellhead manufacturer's procedure and pressure inside the casing will be monitored via the valve on the TA cap as per standard batch drilling ops. Break Test Variance A break testing variance is requested to ONLY test broken pressure seals on the BOP equipment when moving from wellhead to wellhead for the intermediate hole sections which is in compliance with API Standard 53. The maximum anticipated surface pressure is less than 4800psi and the deepest intermediate casing point does not penetrate the Wolfcamp Formation. Flex Hose Variance A variance is requested to allow use of a flex hose as the choke line from the BOP to the Choke Manifold. If this hose is used, a copy of the manufacturer's certification and pressure test chart will be kept on the rig. Attached is an example of a certification and pressure test chart. The manufacturer does not require anchors. 10M Annular Variance XOM requests a variance to use a 5000 psi annular BOP with a 10,000 psi BOP stack. The component and compatibility tables attached along with the general well control plans demonstrate how the 5000 psi annular BOP will be protected from pressures that exceed its rated working pressure (RWP). The pressure at which the control of the wellbore is transferred from the annular preventer to another available preventer will not exceed 3500 psi (70% of the RWP of the 5000 psi annular BOP). Open Hole Logging Variance Open hole logging will be done on this well. Spudder Rig Variance XOM requests the option to utilize a spudder rig (Atlas Copco RD20 or Equivalent) to set and cement surface casing. Batch Drilling Variance XOM requests a variance to be able to batch drill this well. In doing so, XOM will set casing and ensure that the well is cemented properly (unless approval is given for offline cementing) and the well is static. XOM will contact the BLM to skid the rig to drill the remaining wells on the pad. Once surface and intermediate strings are all completed, XOM will begin drilling the production hole on each of the wells.

Testing Procedure: All BOP testing will be done by an independent service company. Operator will test as per 43 CFR 3172.

Choke Diagram Attachment:

BIG_EDDY_UNIT_DI_33_10MCM_20250430121524.pdf

BOP Diagram Attachment:

BIG_EDDY_UNIT_DI_33_5M10M_BOP_20250430121601.pdf

Section 3 - Casing

Casing ID	String Type	Hole Size	Csg Size	Condition	Standard	Tapered String	Top Set MD	Bottom Set MD	Top Set TVD	Bottom Set TVD	Top Set MSL	Bottom Set MSL	Calculated casing length MD	Grade	Weight	Joint Type	Collapse SF	Burst SF	Joint SF Type	Joint SF	Body SF Type	Body SF
1	SURFACE	17.5	13.375	NEW	API	N	0	918	0	918	3478	2560	918	J-55	54.5	BUTT	5.68	9.73	DRY	5.95	DRY	5.95

Operator Name: XTO PERMIAN OPERATING LLC**Well Name:** BIG EDDY UNIT DI 33E 4-2**Well Number:** 3H

Casing ID	String Type	Hole Size	Csg Size	Condition	Standard	Tapered String	Top Set MD	Bottom Set MD	Top Set TVD	Bottom Set TVD	Top Set MSL	Bottom Set MSL	Calculated casing length MD	Grade	Weight	Joint Type	Collapse SF	Burst SF	Joint SF Type	Joint SF	Body SF Type	Body SF
2	INTERMEDIATE	12.25	9.625	NEW	API	N	0	2557	0	2537	3478	941	2557	J-55	40	BUTT	4.68	5.05	DRY	3.66	DRY	3.66
3	INTERMEDIATE	8.75	7.625	NEW	NON API	N	0	4309	0	4148	3478	-670	4309	L-80	29.7	OTHER - Tenaris Wedge 511	6.57	5.64	DRY	4.09	DRY	4.09
4	PRODUCTION	6.75	5.5	NEW	NON API	Y	0	19337	0	9177	3478	-5699	19337	P-110	20	OTHER - Tenaris Wedge 441	3.09	1.18	DRY	2.98	DRY	2.98

Casing Attachments**Casing ID:** 1 **String** SURFACE**Inspection Document:****Spec Document:****Tapered String Spec:****Casing Design Assumptions and Worksheet(s):****Casing ID:** 2 **String** INTERMEDIATE**Inspection Document:****Spec Document:****Tapered String Spec:****Casing Design Assumptions and Worksheet(s):**

Operator Name: XTO PERMIAN OPERATING LLC

Well Name: BIG EDDY UNIT DI 33E 4-2

Well Number: 3H

Casing Attachments

Casing ID: 3 String INTERMEDIATE

Inspection Document:

Spec Document:

Wedge_511__7.625__29.70_0.375_L80_IC_20250430121828.pdf

Tapered String Spec:

Casing Design Assumptions and Worksheet(s):

Casing ID: 4 String PRODUCTION

Inspection Document:

Spec Document:

Wedge_441__5.500__20.00_0.361_P110_ICY_20250430121912.pdf

Tapered String Spec:

BIG_EDDY_UNIT_DI_33_CSG_20250430121935.pdf

Casing Design Assumptions and Worksheet(s):

BIG_EDDY_UNIT_DI_33_CSG_20250430121957.pdf

Section 4 - Cement

String Type	Lead/Tail	Stage Tool Depth	Top MD	Bottom MD	Quantity(sx)	Yield	Density	Cu Ft	Excess%	Cement type	Additives
SURFACE	Lead		0	618	407	2.11	12.4	858.77	100	Class C	NA
SURFACE	Tail		618	918	313	1.33	14.8	416.29	100	Class C	NA
INTERMEDIATE	Lead		0	2257	525	2.02	12.9	1060.5	50	Class C	NA
INTERMEDIATE	Tail		2257	2557	97	1.45	14.8	140.65	50	Class C	NA
INTERMEDIATE	Lead		0	4009	299	2.02	12.9	603.98	50	Class C	NA

Operator Name: XTO PERMIAN OPERATING LLC

Well Name: BIG EDDY UNIT DI 33E 4-2

Well Number: 3H

String Type	Lead/Tail	Stage Tool Depth	Top MD	Bottom MD	Quantity(sx)	Yield	Density	Cu Ft	Excess%	Cement type	Additives
INTERMEDIATE	Tail		4009	4309	28	1.45	14.8	40.6	35	Class C	NA
PRODUCTION	Lead		3809	5451	386	1.45	14.8	559.7	35	Class C	NA
PRODUCTION	Tail		5451	1933 7	2436	1.44	13.2	3507. 84	0	Class C	NA

Section 5 - Circulating Medium

Mud System Type: Closed

Will an air or gas system be Used? NO

Description of the equipment for the circulating system in accordance with 43 CFR 3172:

Diagram of the equipment for the circulating system in accordance with 43 CFR 3172:

Describe what will be on location to control well or mitigate other conditions: The necessary mud products for weight addition and fluid loss control will be on location at all times.

Describe the mud monitoring system utilized: Spud with fresh water/native mud. Drill out from under surface casing with a fully saturated brine while drilling through the salt formation. Use fibrous materials as needed to control seepage and lost circulation. Pump viscous sweeps as needed for hole cleaning. Pump speed will be recorded on a daily drilling report after mudding up. An EDR (Electronic Drilling Recorder) will be used to detect changes in loss or gain of mud volume. A mud test will be performed every 24 hours to determine: density, viscosity, strength, filtration and pH as necessary. Use available solids controls equipment to help keep mud weight down after mud up. Rig up solids control equipment to operate as a closed loop system.

Circulating Medium Table

Top Depth	Bottom Depth	Mud Type	Min Weight (lbs/gal)	Max Weight (lbs/gal)	Density (lbs/cu ft)	Gel Strength (lbs/100 sqft)	PH	Viscosity (CP)	Salinity (ppm)	Filtration (cc)	Additional Characteristics
0	918	WATER-BASED MUD	8.3	8.7							Fresh Water or Native Water
918	2557	OTHER : Brine	9.5	10							Fully saturated salt across Salado / Salt
4309	1933 7	OTHER : Cut Brine / OBM	9	9.6							OBM or Cut Brine depending on Well Conditions
2557	4309	WATER-BASED MUD	8.3	8.7							Fresh Water

Operator Name: XTO PERMIAN OPERATING LLC**Well Name:** BIG EDDY UNIT DI 33E 4-2**Well Number:** 3H

Section 6 - Test, Logging, Coring

List of production tests including testing procedures, equipment and safety measures:

Open hole logging will be done on this well.

List of open and cased hole logs run in the well:

GAMMA RAY LOG, CEMENT BOND LOG, DIRECTIONAL SURVEY, MEASUREMENT WHILE DRILLING, MUD LOG/GEOLOGICAL LITHOLOGY LOG,

Coring operation description for the well:

No coring is planned for the well.

Section 7 - Pressure

Anticipated Bottom Hole Pressure: 7376**Anticipated Surface Pressure:** 5357**Anticipated Bottom Hole Temperature(F):** 178**Anticipated abnormal pressures, temperatures, or potential geologic hazards?** NO**Describe:****Contingency Plans geohazards description:****Contingency Plans geohazards****Hydrogen Sulfide drilling operations plan required?** YES**Hydrogen sulfide drilling operations**

XTO_Energy_H2S_Plan_Updated_20250430122454.pdf

Section 8 - Other Information

Proposed horizontal/directional/multi-lateral plan submission:

BEU_DI_33E_4_2_3H_Directional_Plan_View_20250625120607.pdf

BEU_DI_33E_4_2_3H_DD_20250625120607.pdf

BEU_DI_33E_4_2_3H_Pilot_Directional_Plan_View_2025062512506.pdf

BEU_DI_33E_4_2_3H_Pilot_DD_2025062512507.pdf

Other proposed operations facets description:

XTO Permian Operating, LLC., will abide by R-111-Q and monitor separation distance to offsets and maintain a Separation Factor greater than 1.0 while drilling through the salt intervals. For blind or inclination only wells, XTO Permian Operating, LLC., will maintain greater than 300 feet center-to-center separation.

Other proposed operations facets attachment:

BIG_EDDY_UNIT_DI_33_MBS_4_STR_13.375_x_9.625_x_7.625_x_5.5_20250430120450.pdf

Gas_Capture_Plan_Big_Eddy_Unit_DI_33_20250625012021.pdf

Operator Name: XTO PERMIAN OPERATING LLC

Well Name: BIG EDDY UNIT DI 33E 4-2

Well Number: 3H

BIG_EDDY_UNIT_DI_33_H2S_Diagram_Updated_20250625120740.pdf

R_111_Q_Figure_E_4_String_Design_with_Prod_open_annulus_Capitan_20250625212839.pdf

BEU_DI_33E_4_2_003H_DP_20250709143112.pdf

Other Variance request(s)?: Y

Other Variance attachment:

BIG_EDDY_UNIT_DI_33_SPUDDER_RIG_VARIANCE_20250430115850.pdf

BIG_EDDY_UNIT_DI_33_OFFLINE_CEMENTING_VARIANCE_20250430115852.pdf

BIG_EDDY_UNIT_DI_33_FLEX_HOSE_VARIANCE_20250430115857.pdf

BIG_EDDY_UNIT_DI_33_BOP_BREAK_TEST_VARIANCE_20250430115900.pdf

Wild_Well_Control_Plan_or_10M_Annular_BOP_Variance_20250625212901.pdf

Bleed line will discharge 100' from wellhead for non-H2S situations and 150' from wellhead for H2S situations.

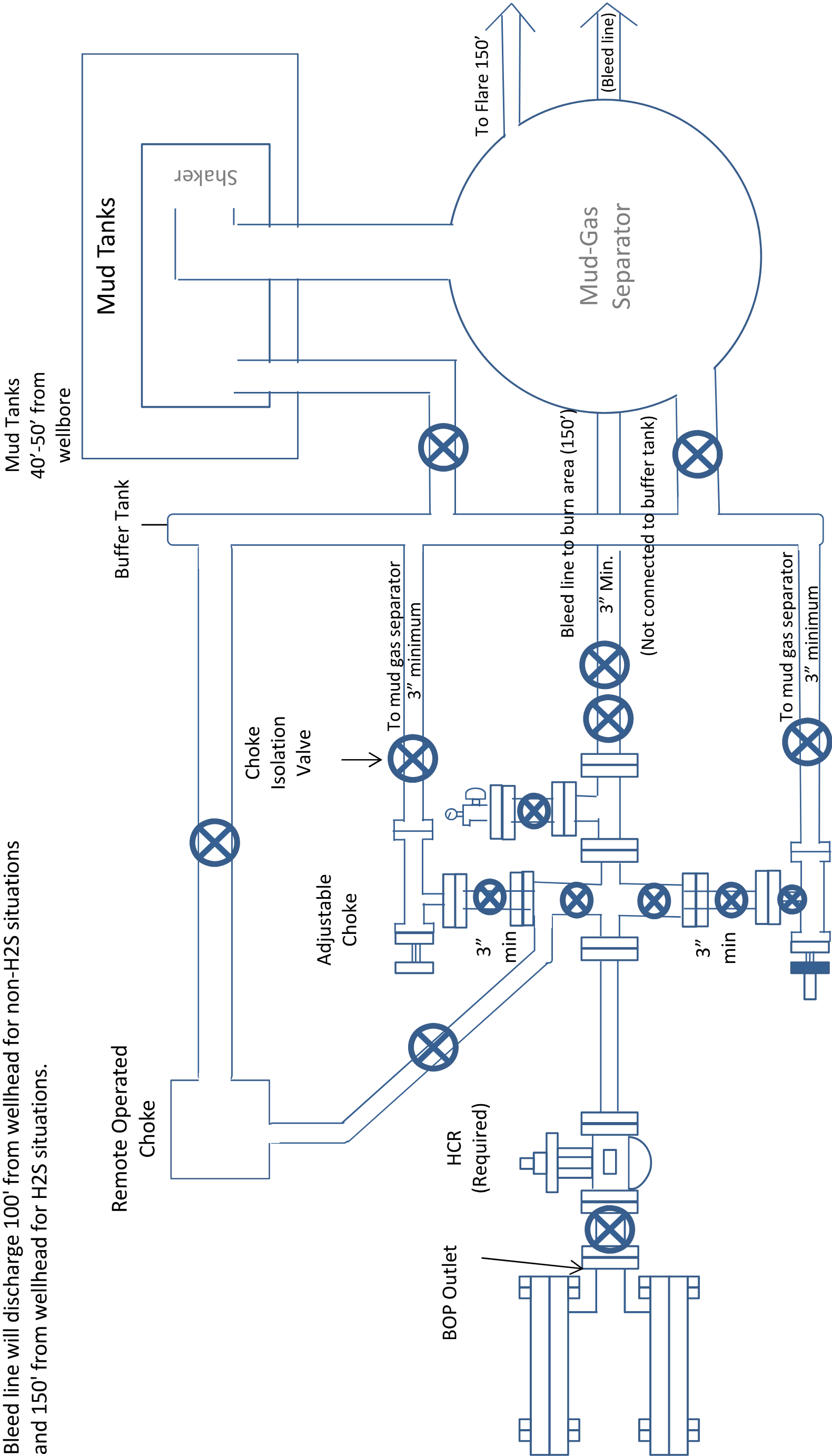

10M Choke Manifold Diagram
XTO

Drilling Operations Choke Manifold 10M Service

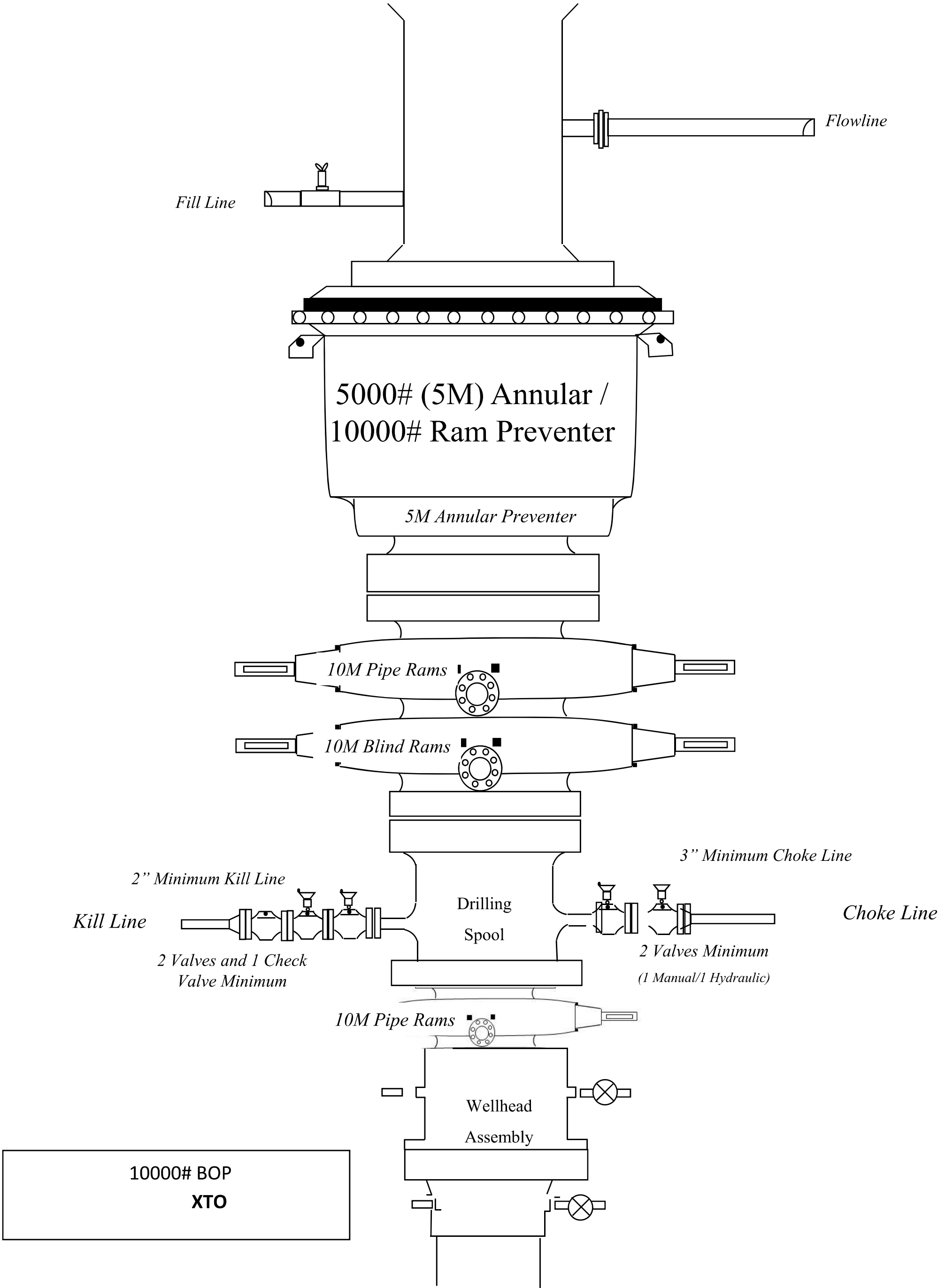



TenarisHydril Wedge 511



Coupling	Pipe Body
Grade: L80-IC	Grade: L80-IC
Body: Red	1st Band: Red
1st Band: Brown	2nd Band: Brown
2nd Band: -	3rd Band: Pale Green
3rd Band: -	4th Band: -
	5th Band: -
	6th Band: -

Outside Diameter	7.625 in.	Wall Thickness	0.375 in.	Grade	L80-IC
Min. Wall Thickness	87.50 %	Pipe Body Drift	API Standard	Type	Casing
Connection OD Option	REGULAR				

Pipe Body Data

Geometry				Performance	
Nominal OD	7.625 in.	Wall Thickness	0.375 in.	Body Yield Strength	683 x1000 lb
Nominal Weight	29.70 lb/ft	Plain End Weight	29.06 lb/ft	Min. Internal Yield Pressure	6890 psi
Drift	6.750 in.	OD Tolerance	API	SMYS	80,000 psi
Nominal ID	6.875 in.			Collapse Pressure	5900 psi

Connection Data

Geometry		Performance		Make-Up Torques	
Connection OD	7.625 in.	Tension Efficiency	61.10 %	Minimum	5900 ft-lb
Connection ID	6.787 in.	Joint Yield Strength	417 x1000 lb	Optimum	7100 ft-lb
Make-up Loss	3.704 in.	Internal Pressure Capacity	6890 psi	Maximum	10,300 ft-lb
Threads per inch	3.28	Compression Efficiency	73.80 %	Operation Limit Torques	
Connection OD Option	Regular	Compression Strength	504 x1000 lb	Operating Torque	35,000 ft-lb
		Max. Allowable Bending	29.33 °/100 ft	Yield Torque	52,000 ft-lb
		External Pressure Capacity	5900 psi		

Notes

For the latest performance data, always visit our website: www.tenaris.com
For further information on concepts indicated in this datasheet, download the Datasheet Manual from www.tenaris.com

Tenaris has issued this document for general information only, and the information in this document, including, without limitation, any pictures, drawings or designs (“Information”) is not intended to constitute professional or any other type of advice or recommendation and is provided on an “as is” basis. No warranty is given. Tenaris has not independently verified any information –if any- provided by the user in connection with, or for the purpose of, the Information contained hereunder. The use of the Information is at user’s own risk and Tenaris does not assume any responsibility or liability of any kind for any loss, damage or injury resulting from, or in connection with any Information contained hereunder or any use thereof. The Information in this document is subject to change or modification without notice. Tenaris’s products and services are subject to Tenaris’s standard terms and conditions or otherwise to the terms resulting from the respective contracts of sale or services, as the case may be, between petitioner and Tenaris. For more complete information please contact a Tenaris’s representative or visit our website at www.tenaris.com . ©Tenaris 2024. All rights reserved.



TenarisHydril Wedge 441[®]



Coupling	Pipe Body
Grade: P110-ICY	Grade: P110-ICY
Body: White	1st Band: White
1st Band: Pale Green	2nd Band: Pale Green
2nd Band: -	3rd Band: Pale Green
3rd Band: -	4th Band: -
	5th Band: -
	6th Band: -

Outside Diameter	5.500 in.	Wall Thickness	0.361 in.	Grade	P110-ICY
Min. Wall Thickness	87.50 %	Pipe Body Drift	API Standard	Type	Casing
Connection OD Option	REGULAR				

Pipe Body Data

Geometry				Performance	
Nominal OD	5.500 in.	Wall Thickness	0.361 in.	Body Yield Strength	729 x1000 lb
Nominal Weight	20.00 lb/ft	Plain End Weight	19.83 lb/ft	Min. Internal Yield Pressure	14,360 psi
Drift	4.653 in.	OD Tolerance	API	SMYS	125,000 psi
Nominal ID	4.778 in.			Collapse Pressure	12,300 psi

Connection Data

Geometry		Performance		Make-Up Torques	
Connection OD	5.852 in.	Tension Efficiency	81.50 %	Minimum	15,000 ft-lb
Coupling Length	8.714 in.	Joint Yield Strength	594 x1000 lb	Optimum	16,000 ft-lb
Connection ID	4.778 in.	Internal Pressure Capacity	14,360 psi	Maximum	19,200 ft-lb
Make-up Loss	3.780 in.	Compression Efficiency	81.50 %	Operation Limit Torques	
Threads per inch	3.40	Compression Strength	594 x1000 lb	Operating Torque	36,000 ft-lb
Connection OD Option	Regular	Max. Allowable Bending	84.76 °/100 ft	Yield Torque	42,000 ft-lb
		External Pressure Capacity	12,300 psi	Buck-On	
				Minimum	19,200 ft-lb
				Maximum	20,700 ft-lb

Notes

This connection is fully interchangeable with:
Wedge 441[®] - 5.5 in. - 0.304 (17.00) in. (lb/ft)
Wedge 461[®] - 5.5 in. - 0.304 (17.00) / 0.361 (20.00) / 0.415 (23.00) in. (lb/ft)
Connections with Dopeless[®] Technology are fully compatible with the same connection in its doped version

For the latest performance data, always visit our website: www.tenaris.com
For further information on concepts indicated in this datasheet, download the Datasheet Manual from www.tenaris.com

Tenaris has issued this document for general information only, and the information in this document, including, without limitation, any pictures, drawings or designs (“Information”) is not intended to constitute professional or any other type of advice or recommendation and is provided on an “as is” basis. No warranty is given. Tenaris has not independently verified any information –if any- provided by the user in connection with, or for the purpose of, the Information contained hereunder. The use of the Information is at user’s own risk and Tenaris does not assume any responsibility or liability of any kind for any loss, damage or injury resulting from, or in connection with any Information contained hereunder or any use thereof. The Information in this document is subject to change or modification without notice. Tenaris’s products and services are subject to Tenaris’s standard terms and conditions or otherwise to the terms resulting from the respective contracts of sale or services, as the case may be, between petitioner and Tenaris. For more complete information please contact a Tenaris’s representative or visit our website at www.tenaris.com . ©Tenaris 2025. All rights reserved.



HYDROGEN SULFIDE (H2S) CONTINGENCY PLAN

Assumed 100 ppm ROE = 3000’
100 ppm H2S concentration shall trigger activation of this plan.

Emergency Procedures

- In the event of a release of gas containing H₂S, the first responder(s) must
- Isolate the area and prevent entry by other persons into the 100 ppm ROE.
 - Evacuate any public places encompassed by the 100 ppm ROE.
 - Be equipped with H₂S monitors and air packs in order to control the release.
 - Use the “buddy system” to ensure no injuries occur during the response
 - Take precautions to avoid personal injury during this operation.
 - Contact operator and/or local officials to aid in operation. See list of phone numbers attached.
 - Have received training in the
 - o Detection of H₂S, and
 - o Measures for protection against the gas,
 - o Equipment used for protection and emergency response.

Ignition of Gas source

Should control of the well be considered lost and ignition considered, take care to protect against exposure to Sulfur Dioxide (SO₂). Intentional ignition must be coordinated with the NMOCD and local officials. Additionally, the NM State Police may become involved. NM State Police shall be the Incident Command on scene of any major release. Take care to protect downwind whenever this is an ignition of the gas.

Characteristics of H₂S and SO₂

Common Name	Chemical Formula	Specific Gravity	Threshold Limit	Hazardous Limit	Lethal Concentration
Hydrogen Sulfide	H ₂ S	1.189 Air = 1	10 ppm	100 ppm/hr	600 ppm
Sulfur Dioxide	SO ₂	2.21 Air = 1	2 ppm	N/A	1000 ppm

Contacting Authorities

All XTO location personnel must liaison with local and state agencies to ensure a proper response to a major release. Additionally, the OCD must be notified of the release as soon as possible but no later than 4 hours. Agencies will ask for information such as type and volume of release, wind direction, location of release, etc. Be prepared with all information available including directions to site. The following call list of essential and potential responders has been prepared for use during a release. (Operator Name)’s response must be in coordination with the State of New Mexico’s “Hazardous Materials Emergency Response Plan” (HMER).

CARLSBAD OFFICE – EDDY & LEA COUNTIES

3104 E. Greene St., Carlsbad, NM 88220
Carlsbad, NM

575-887-7329

XTO PERSONNEL:
Will Dacus, Drilling Manager
Brian Dunn, Drilling Supervisor
Robert Bartels, Construction Execution Planner
Andy Owens, EH & S Manager
Frank Fuentes, Production Foreman

832-948-5021
832-653-0490
406-478-3617
903-245-2602
575-689-3363

SHERIFF DEPARTMENTS:
Eddy County
Lea County

575-887-7551
575-396-3611

NEW MEXICO STATE POLICE:

575-392-5588

FIRE DEPARTMENTS:
Carlsbad
Eunice
Hobbs
Jal
Lovington

911
575-885-2111
575-394-2111
575-397-9308
575-395-2221
575-396-2359

HOSPITALS:
Carlsbad Medical Emergency
Eunice Medical Emergency
Hobbs Medical Emergency
Jal Medical Emergency
Lovington Medical Emergency

911
575-885-2111
575-394-2112
575-397-9308
575-395-2221
575-396-2359

AGENT NOTIFICATIONS:
For Lea County:
Bureau of Land Management – Hobbs
New Mexico Oil Conservation Division – Hobbs

For Eddy County:
Bureau of Land Management - Carlsbad
New Mexico Oil Conservation Division - Artesia

575-393-3612
575-393-6161

575-234-5972
575-748-1283

Project: Big Eddy Unit DI 33 East - Eddy Co. - NAD 27 NME
Site: BEU DI 33 East - Plans
Well: Big Eddy Unit DI 33E 4-2 3H
Wellbore: OH
Design: Plan 1

WELL DETAILS: Big Eddy Unit DI 33E 4-2 3H				
Ground Elevation: 3478.00				
RKB Elevation: RKB 32 @ 3510.00usft (Rig TBD)				
Rig Name: Rig TBD				
Northing	Easting	Latitude	Longitude	
582800.60	640406.20	32° 36' 5.027 N	103° 52' 38.653 W	

DESIGN TARGET DETAILS						
Name	TVD	+N/-S	+E/-W	Northing	Easting	Latitude Longitude
BHL v2 - BEU DI 33 E 4-2 3H	9177.00	833.10	12830.70	583633.70	653236.90	32° 36' 12.702 N 103° 50' 8.621 W
FTP v2 - BEU DI 33 E 4-2 3H	9177.00	777.10	3871.80	583577.70	644278.00	32° 36' 12.550 N 103° 51' 53.352 W
LTP v2 - BEU DI 33 E 4-2 3H	9177.00	832.80	12780.70	583633.40	653186.90	32° 36' 12.701 N 103° 50' 9.205 W

SECTION DETAILS									
MD	Inc	Azi	TVD	+N/-S	+E/-W	Dleg	TFace	VSect	Target
0.00	0.00	0.000	0.00	0.00	0.00	0.00	0.00	0.00	
2100.00	0.00	0.000	2100.00	0.00	0.00	0.00	0.00	0.00	
3590.94	29.82	77.634	3524.54	81.23	370.49	2.00	77.63	370.99	
9769.17	29.82	77.634	8884.79	739.13	3371.41	0.00	0.00	3375.96	
10378.14	90.00	89.642	9177.00	777.10	3871.80	10.00	13.77	3876.58	FTP v2 - BEU DI 33 E 4-2 3H
19287.22	90.00	89.642	9177.00	832.80	12780.70	0.00	0.00	12785.65	LTP v2 - BEU DI 33 E 4-2 3H
19337.22	90.00	89.642	9177.00	833.11	12830.70	0.00	0.00	12835.65	BHL v2 - BEU DI 33 E 4-2 3H

FORMATION TOP DETAILS		
TVDPATH	MDPATH	Formation
675.00	675.00	Rustler
943.00	943.00	Salado
2032.00	2032.00	MB-126
2457.00	2457.93	Base of Salt
4259.00	4437.48	Delaware
4495.00	4709.49	Cherry Canyon
5451.00	5811.38	Brushy Canyon
7011.00	7609.44	Bone Spring Lm.
7787.00	8503.86	Avalon
8277.00	9068.64	1st Bone Spring Sand
8622.00	9466.28	2nd Bone Spring Lime
8866.00	9747.52	2nd Bone Spring Sand
9177.00	10378.14	2nd Bone Spring Sand Upper Landing

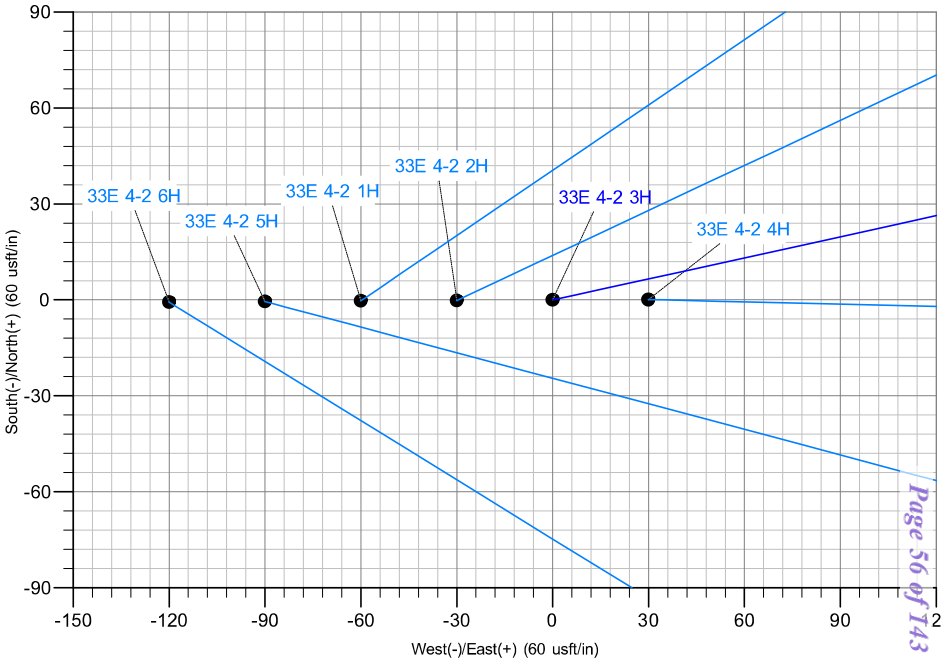
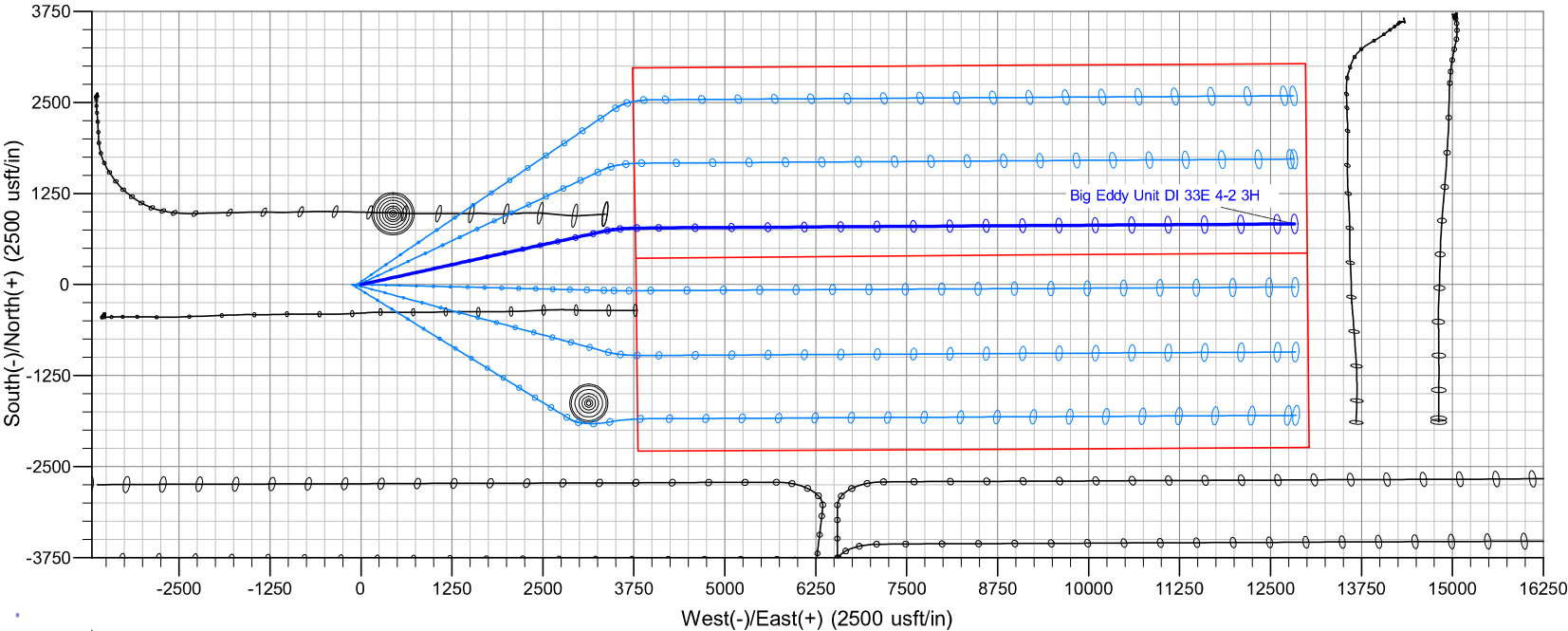
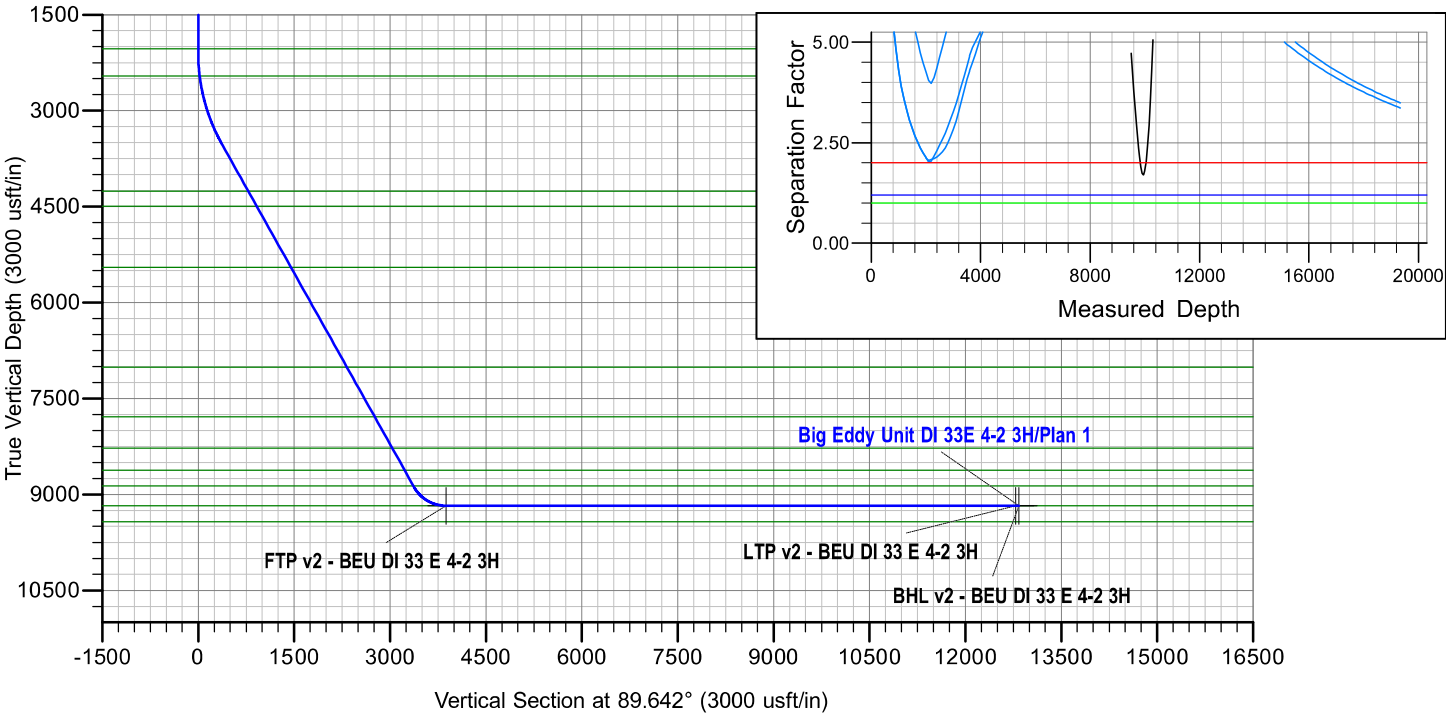
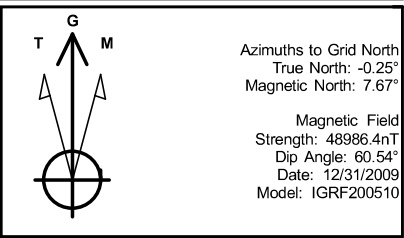

ROC

Big Eddy Unit DI 33 East - Eddy Co. - NAD 27 NME

BEU DI 33 East - Plans

Big Eddy Unit DI 33E 4-2 3H

OH

Plan: Plan 1

Standard Planning Report

20 June, 2025

Planning Report

Database:	EDM 5000.18 Single User Db	Local Co-ordinate Reference:	Well Big Eddy Unit DI 33E 4-2 3H
Company:	ROC	TVD Reference:	RKB 32 @ 3510.00usft (Rig TBD)
Project:	Big Eddy Unit DI 33 East - Eddy Co. - NAD 27 NME	MD Reference:	RKB 32 @ 3510.00usft (Rig TBD)
Site:	BEU DI 33 East - Plans	North Reference:	Grid
Well:	Big Eddy Unit DI 33E 4-2 3H	Survey Calculation Method:	Minimum Curvature
Wellbore:	OH		
Design:	Plan 1		

Project	Big Eddy Unit DI 33 East - Eddy Co. - NAD 27 NME		
Map System:	US State Plane 1927 (Exact solution)	System Datum:	Mean Sea Level
Geo Datum:	NAD 1927 (NADCON CONUS)		
Map Zone:	New Mexico East 3001		

Site		BEU DI 33 East - Plans			
Site Position:		Northing:	582,800.25 usft	Latitude:	32° 36' 5.026 N
From:	Map	Easting:	640,346.16 usft	Longitude:	103° 52' 39.354 W
Position Uncertainty:	0.00 usft	Slot Radius:	13-3/16 "		

Well	Big Eddy Unit DI 33E 4-2 3H					
Well Position	+N/-S	0.00 usft	Northing:	582,800.60 usft	Latitude:	32° 36' 5.027 N
	+E/-W	0.00 usft	Easting:	640,406.20 usft	Longitude:	103° 52' 38.653 W
Position Uncertainty		0.00 usft	Wellhead Elevation:	usft	Ground Level:	3,478.00 usft
Grid Convergence:		0.25 °				

Wellbore	OH				
Magnetics	Model Name	Sample Date	Declination (°)	Dip Angle (°)	Field Strength (nT)
	IGRF200510	12/31/2009	7.92	60.54	48,986.38960571

Design	Plan 1			
Audit Notes:				
Version:	Phase:	PLAN	Tie On Depth:	0.00
Vertical Section:	Depth From (TVD) (usft)	+N/-S (usft)	+E/-W (usft)	Direction (°)
	0.00	0.00	0.00	89.642

Plan Survey Tool Program	Date 6/18/2025			
Depth From (usft)	Depth To (usft)	Survey (Wellbore)	Tool Name	Remarks
1	0.00	19,337.22 Plan 1 (OH)	XOMR2_OWSG MWD+IFF	
			OWSG MWD + IFR1 + Mult	

Plan Sections										
Measured Depth (usft)	Inclination (°)	Azimuth (°)	Vertical Depth (usft)	+N/-S (usft)	+E/-W (usft)	Dogleg Rate (°/100usft)	Build Rate (°/100usft)	Turn Rate (°/100usft)	TFO (°)	Target
0.00	0.00	0.000	0.00	0.00	0.00	0.00	0.00	0.00	0.00	
2,100.00	0.00	0.000	2,100.00	0.00	0.00	0.00	0.00	0.00	0.00	
3,590.94	29.82	77.634	3,524.54	81.23	370.49	2.00	2.00	0.00	77.63	
9,769.17	29.82	77.634	8,884.79	739.13	3,371.41	0.00	0.00	0.00	0.00	
10,378.14	90.00	89.642	9,177.00	777.10	3,871.80	10.00	9.88	1.97	13.77	FTP v2 - BEU DI 33
19,287.22	90.00	89.642	9,177.00	832.80	12,780.70	0.00	0.00	0.00	0.00	LTP v2 - BEU DI 33
19,337.22	90.00	89.642	9,177.00	833.11	12,830.70	0.00	0.00	0.00	0.00	BHL v2 - BEU DI 33

Planning Report

Database:	EDM 5000.18 Single User Db	Local Co-ordinate Reference:	Well Big Eddy Unit DI 33E 4-2 3H
Company:	ROC	TVD Reference:	RKB 32 @ 3510.00usft (Rig TBD)
Project:	Big Eddy Unit DI 33 East - Eddy Co. - NAD 27 NME	MD Reference:	RKB 32 @ 3510.00usft (Rig TBD)
Site:	BEU DI 33 East - Plans	North Reference:	Grid
Well:	Big Eddy Unit DI 33E 4-2 3H	Survey Calculation Method:	Minimum Curvature
Wellbore:	OH		
Design:	Plan 1		

Planned Survey									
Measured Depth (usft)	Inclination (°)	Azimuth (°)	Vertical Depth (usft)	+N/-S (usft)	+E/-W (usft)	Vertical Section (usft)	Dogleg Rate (°/100usft)	Build Rate (°/100usft)	Turn Rate (°/100usft)
0.00	0.00	0.000	0.00	0.00	0.00	0.00	0.00	0.00	0.00
100.00	0.00	0.000	100.00	0.00	0.00	0.00	0.00	0.00	0.00
200.00	0.00	0.000	200.00	0.00	0.00	0.00	0.00	0.00	0.00
300.00	0.00	0.000	300.00	0.00	0.00	0.00	0.00	0.00	0.00
400.00	0.00	0.000	400.00	0.00	0.00	0.00	0.00	0.00	0.00
500.00	0.00	0.000	500.00	0.00	0.00	0.00	0.00	0.00	0.00
600.00	0.00	0.000	600.00	0.00	0.00	0.00	0.00	0.00	0.00
675.00	0.00	0.000	675.00	0.00	0.00	0.00	0.00	0.00	0.00
Rustler									
700.00	0.00	0.000	700.00	0.00	0.00	0.00	0.00	0.00	0.00
800.00	0.00	0.000	800.00	0.00	0.00	0.00	0.00	0.00	0.00
900.00	0.00	0.000	900.00	0.00	0.00	0.00	0.00	0.00	0.00
943.00	0.00	0.000	943.00	0.00	0.00	0.00	0.00	0.00	0.00
Salado									
1,000.00	0.00	0.000	1,000.00	0.00	0.00	0.00	0.00	0.00	0.00
1,100.00	0.00	0.000	1,100.00	0.00	0.00	0.00	0.00	0.00	0.00
1,200.00	0.00	0.000	1,200.00	0.00	0.00	0.00	0.00	0.00	0.00
1,300.00	0.00	0.000	1,300.00	0.00	0.00	0.00	0.00	0.00	0.00
1,400.00	0.00	0.000	1,400.00	0.00	0.00	0.00	0.00	0.00	0.00
1,500.00	0.00	0.000	1,500.00	0.00	0.00	0.00	0.00	0.00	0.00
1,600.00	0.00	0.000	1,600.00	0.00	0.00	0.00	0.00	0.00	0.00
1,700.00	0.00	0.000	1,700.00	0.00	0.00	0.00	0.00	0.00	0.00
1,800.00	0.00	0.000	1,800.00	0.00	0.00	0.00	0.00	0.00	0.00
1,900.00	0.00	0.000	1,900.00	0.00	0.00	0.00	0.00	0.00	0.00
2,000.00	0.00	0.000	2,000.00	0.00	0.00	0.00	0.00	0.00	0.00
2,032.00	0.00	0.000	2,032.00	0.00	0.00	0.00	0.00	0.00	0.00
MB-126									
2,100.00	0.00	0.000	2,100.00	0.00	0.00	0.00	0.00	0.00	0.00
2,200.00	2.00	77.634	2,199.98	0.37	1.70	1.71	2.00	2.00	0.00
2,300.00	4.00	77.634	2,299.84	1.49	6.82	6.83	2.00	2.00	0.00
2,400.00	6.00	77.634	2,399.45	3.36	15.33	15.35	2.00	2.00	0.00
2,457.93	7.16	77.634	2,457.00	4.78	21.81	21.84	2.00	2.00	0.00
Base of Salt									
2,500.00	8.00	77.634	2,498.70	5.97	27.23	27.27	2.00	2.00	0.00
2,600.00	10.00	77.634	2,597.47	9.32	42.51	42.57	2.00	2.00	0.00
2,700.00	12.00	77.634	2,695.62	13.41	61.15	61.23	2.00	2.00	0.00
2,800.00	14.00	77.634	2,793.06	18.22	83.12	83.23	2.00	2.00	0.00
2,900.00	16.00	77.634	2,889.64	23.77	108.40	108.55	2.00	2.00	0.00
3,000.00	18.00	77.634	2,985.27	30.03	136.96	137.14	2.00	2.00	0.00
3,100.00	20.00	77.634	3,079.82	37.00	168.76	168.99	2.00	2.00	0.00
3,200.00	22.00	77.634	3,173.17	44.67	203.76	204.04	2.00	2.00	0.00
3,300.00	24.00	77.634	3,265.21	53.04	241.93	242.25	2.00	2.00	0.00
3,400.00	26.00	77.634	3,355.84	62.09	283.21	283.59	2.00	2.00	0.00
3,500.00	28.00	77.634	3,444.94	71.81	327.55	327.99	2.00	2.00	0.00
3,590.94	29.82	77.634	3,524.54	81.23	370.49	370.99	2.00	2.00	0.00
3,600.00	29.82	77.634	3,532.40	82.19	374.89	375.40	0.00	0.00	0.00
3,700.00	29.82	77.634	3,619.16	92.84	423.47	424.04	0.00	0.00	0.00
3,800.00	29.82	77.634	3,705.92	103.49	472.04	472.68	0.00	0.00	0.00
3,900.00	29.82	77.634	3,792.68	114.14	520.61	521.31	0.00	0.00	0.00
4,000.00	29.82	77.634	3,879.44	124.78	569.18	569.95	0.00	0.00	0.00
4,100.00	29.82	77.634	3,966.20	135.43	617.75	618.59	0.00	0.00	0.00
4,200.00	29.82	77.634	4,052.96	146.08	666.33	667.23	0.00	0.00	0.00
4,300.00	29.82	77.634	4,139.72	156.73	714.90	715.86	0.00	0.00	0.00

Planning Report

Database:	EDM 5000.18 Single User Db	Local Co-ordinate Reference:	Well Big Eddy Unit DI 33E 4-2 3H
Company:	ROC	TVD Reference:	RKB 32 @ 3510.00usft (Rig TBD)
Project:	Big Eddy Unit DI 33 East - Eddy Co. - NAD 27 NME	MD Reference:	RKB 32 @ 3510.00usft (Rig TBD)
Site:	BEU DI 33 East - Plans	North Reference:	Grid
Well:	Big Eddy Unit DI 33E 4-2 3H	Survey Calculation Method:	Minimum Curvature
Wellbore:	OH		
Design:	Plan 1		

Planned Survey									
Measured Depth (usft)	Inclination (°)	Azimuth (°)	Vertical Depth (usft)	+N/-S (usft)	+E/-W (usft)	Vertical Section (usft)	Dogleg Rate (°/100usft)	Build Rate (°/100usft)	Turn Rate (°/100usft)
4,400.00	29.82	77.634	4,226.48	167.38	763.47	764.50	0.00	0.00	0.00
4,437.48	29.82	77.634	4,259.00	171.37	781.68	782.73	0.00	0.00	0.00
Delaware									
4,500.00	29.82	77.634	4,313.24	178.03	812.04	813.14	0.00	0.00	0.00
4,600.00	29.82	77.634	4,400.00	188.68	860.62	861.78	0.00	0.00	0.00
4,700.00	29.82	77.634	4,486.76	199.33	909.19	910.42	0.00	0.00	0.00
4,709.49	29.82	77.634	4,495.00	200.34	913.80	915.03	0.00	0.00	0.00
Cherry Canyon									
4,800.00	29.82	77.634	4,573.52	209.97	957.76	959.05	0.00	0.00	0.00
4,900.00	29.82	77.634	4,660.28	220.62	1,006.33	1,007.69	0.00	0.00	0.00
5,000.00	29.82	77.634	4,747.04	231.27	1,054.91	1,056.33	0.00	0.00	0.00
5,100.00	29.82	77.634	4,833.80	241.92	1,103.48	1,104.97	0.00	0.00	0.00
5,200.00	29.82	77.634	4,920.56	252.57	1,152.05	1,153.61	0.00	0.00	0.00
5,300.00	29.82	77.634	5,007.32	263.22	1,200.62	1,202.24	0.00	0.00	0.00
5,400.00	29.82	77.634	5,094.08	273.87	1,249.20	1,250.88	0.00	0.00	0.00
5,500.00	29.82	77.634	5,180.85	284.52	1,297.77	1,299.52	0.00	0.00	0.00
5,600.00	29.82	77.634	5,267.61	295.16	1,346.34	1,348.16	0.00	0.00	0.00
5,700.00	29.82	77.634	5,354.37	305.81	1,394.91	1,396.80	0.00	0.00	0.00
5,800.00	29.82	77.634	5,441.13	316.46	1,443.49	1,445.43	0.00	0.00	0.00
5,811.38	29.82	77.634	5,451.00	317.67	1,449.01	1,450.97	0.00	0.00	0.00
Brushy Canyon									
5,900.00	29.82	77.634	5,527.89	327.11	1,492.06	1,494.07	0.00	0.00	0.00
6,000.00	29.82	77.634	5,614.65	337.76	1,540.63	1,542.71	0.00	0.00	0.00
6,100.00	29.82	77.634	5,701.41	348.41	1,589.20	1,591.35	0.00	0.00	0.00
6,200.00	29.82	77.634	5,788.17	359.06	1,637.77	1,639.99	0.00	0.00	0.00
6,300.00	29.82	77.634	5,874.93	369.71	1,686.35	1,688.62	0.00	0.00	0.00
6,400.00	29.82	77.634	5,961.69	380.35	1,734.92	1,737.26	0.00	0.00	0.00
6,500.00	29.82	77.634	6,048.45	391.00	1,783.49	1,785.90	0.00	0.00	0.00
6,600.00	29.82	77.634	6,135.21	401.65	1,832.06	1,834.54	0.00	0.00	0.00
6,700.00	29.82	77.634	6,221.97	412.30	1,880.64	1,883.18	0.00	0.00	0.00
6,800.00	29.82	77.634	6,308.73	422.95	1,929.21	1,931.81	0.00	0.00	0.00
6,900.00	29.82	77.634	6,395.49	433.60	1,977.78	1,980.45	0.00	0.00	0.00
7,000.00	29.82	77.634	6,482.25	444.25	2,026.35	2,029.09	0.00	0.00	0.00
7,100.00	29.82	77.634	6,569.01	454.90	2,074.93	2,077.73	0.00	0.00	0.00
7,200.00	29.82	77.634	6,655.77	465.54	2,123.50	2,126.37	0.00	0.00	0.00
7,300.00	29.82	77.634	6,742.53	476.19	2,172.07	2,175.00	0.00	0.00	0.00
7,400.00	29.82	77.634	6,829.29	486.84	2,220.64	2,223.64	0.00	0.00	0.00
7,500.00	29.82	77.634	6,916.05	497.49	2,269.22	2,272.28	0.00	0.00	0.00
7,600.00	29.82	77.634	7,002.81	508.14	2,317.79	2,320.92	0.00	0.00	0.00
7,609.44	29.82	77.634	7,011.00	509.14	2,322.37	2,325.51	0.00	0.00	0.00
Bone Spring Lm.									
7,700.00	29.82	77.634	7,089.57	518.79	2,366.36	2,369.56	0.00	0.00	0.00
7,800.00	29.82	77.634	7,176.33	529.44	2,414.93	2,418.19	0.00	0.00	0.00
7,900.00	29.82	77.634	7,263.09	540.09	2,463.51	2,466.83	0.00	0.00	0.00
8,000.00	29.82	77.634	7,349.85	550.73	2,512.08	2,515.47	0.00	0.00	0.00
8,100.00	29.82	77.634	7,436.61	561.38	2,560.65	2,564.11	0.00	0.00	0.00
8,200.00	29.82	77.634	7,523.37	572.03	2,609.22	2,612.75	0.00	0.00	0.00
8,300.00	29.82	77.634	7,610.13	582.68	2,657.79	2,661.38	0.00	0.00	0.00
8,400.00	29.82	77.634	7,696.89	593.33	2,706.37	2,710.02	0.00	0.00	0.00
8,500.00	29.82	77.634	7,783.65	603.98	2,754.94	2,758.66	0.00	0.00	0.00
8,503.86	29.82	77.634	7,787.00	604.39	2,756.81	2,760.54	0.00	0.00	0.00
Avalon									

Planning Report

Database:	EDM 5000.18 Single User Db	Local Co-ordinate Reference:	Well Big Eddy Unit DI 33E 4-2 3H
Company:	ROC	TVD Reference:	RKB 32 @ 3510.00usft (Rig TBD)
Project:	Big Eddy Unit DI 33 East - Eddy Co. - NAD 27 NME	MD Reference:	RKB 32 @ 3510.00usft (Rig TBD)
Site:	BEU DI 33 East - Plans	North Reference:	Grid
Well:	Big Eddy Unit DI 33E 4-2 3H	Survey Calculation Method:	Minimum Curvature
Wellbore:	OH		
Design:	Plan 1		

Planned Survey										
Measured Depth (usft)	Inclination (°)	Azimuth (°)	Vertical Depth (usft)	+N/-S (usft)	+E/-W (usft)	Vertical Section (usft)	Dogleg Rate (°/100usft)	Build Rate (°/100usft)	Turn Rate (°/100usft)	
8,600.00	29.82	77.634	7,870.41	614.63	2,803.51	2,807.30	0.00	0.00	0.00	
8,700.00	29.82	77.634	7,957.17	625.28	2,852.08	2,855.94	0.00	0.00	0.00	
8,800.00	29.82	77.634	8,043.93	635.92	2,900.66	2,904.57	0.00	0.00	0.00	
8,900.00	29.82	77.634	8,130.69	646.57	2,949.23	2,953.21	0.00	0.00	0.00	
9,000.00	29.82	77.634	8,217.45	657.22	2,997.80	3,001.85	0.00	0.00	0.00	
9,068.64	29.82	77.634	8,277.00	664.53	3,031.14	3,035.23	0.00	0.00	0.00	
1st Bone Spring Sand										
9,100.00	29.82	77.634	8,304.21	667.87	3,046.37	3,050.49	0.00	0.00	0.00	
9,200.00	29.82	77.634	8,390.97	678.52	3,094.95	3,099.13	0.00	0.00	0.00	
9,300.00	29.82	77.634	8,477.73	689.17	3,143.52	3,147.76	0.00	0.00	0.00	
9,400.00	29.82	77.634	8,564.49	699.82	3,192.09	3,196.40	0.00	0.00	0.00	
9,466.28	29.82	77.634	8,622.00	706.87	3,224.29	3,228.64	0.00	0.00	0.00	
2nd Bone Spring Lime										
9,500.00	29.82	77.634	8,651.25	710.47	3,240.66	3,245.04	0.00	0.00	0.00	
9,600.00	29.82	77.634	8,738.01	721.11	3,289.24	3,293.68	0.00	0.00	0.00	
9,700.00	29.82	77.634	8,824.77	731.76	3,337.81	3,342.32	0.00	0.00	0.00	
9,747.52	29.82	77.634	8,866.00	736.82	3,360.89	3,365.43	0.00	0.00	0.00	
2nd Bone Spring Sand										
9,769.17	29.82	77.634	8,884.79	739.13	3,371.41	3,375.96	0.00	0.00	0.00	
9,800.00	32.82	78.988	8,911.12	742.37	3,387.10	3,391.67	10.00	9.74	4.39	
9,850.00	37.71	80.772	8,951.93	747.41	3,415.51	3,420.11	10.00	9.79	3.57	
9,900.00	42.63	82.199	8,990.13	752.16	3,447.40	3,452.03	10.00	9.83	2.85	
9,950.00	47.56	83.382	9,025.41	756.59	3,482.52	3,487.18	10.00	9.86	2.37	
10,000.00	52.50	84.392	9,057.53	760.66	3,520.61	3,525.30	10.00	9.88	2.02	
10,050.00	57.45	85.276	9,086.22	764.33	3,561.38	3,566.08	10.00	9.89	1.77	
10,100.00	62.40	86.068	9,111.27	767.59	3,604.51	3,609.23	10.00	9.91	1.58	
10,150.00	67.36	86.791	9,132.49	770.40	3,649.67	3,654.42	10.00	9.91	1.45	
10,200.00	72.32	87.463	9,149.72	772.75	3,696.54	3,701.29	10.00	9.92	1.34	
10,250.00	77.28	88.099	9,162.83	774.62	3,744.73	3,749.50	10.00	9.92	1.27	
10,300.00	82.24	88.711	9,171.72	775.98	3,793.90	3,798.68	10.00	9.93	1.22	
10,350.00	87.21	89.308	9,176.31	776.84	3,843.67	3,848.45	10.00	9.93	1.19	
10,378.14	90.00	89.642	9,177.00	777.10	3,871.80	3,876.58	10.00	9.93	1.18	
2nd Bone Spring Sand Upper Landing										
10,400.00	90.00	89.642	9,177.00	777.24	3,893.66	3,898.44	0.00	0.00	0.00	
10,500.00	90.00	89.642	9,177.00	777.86	3,993.65	3,998.44	0.00	0.00	0.00	
10,600.00	90.00	89.642	9,177.00	778.49	4,093.65	4,098.44	0.00	0.00	0.00	
10,700.00	90.00	89.642	9,177.00	779.11	4,193.65	4,198.44	0.00	0.00	0.00	
10,800.00	90.00	89.642	9,177.00	779.74	4,293.65	4,298.44	0.00	0.00	0.00	
10,900.00	90.00	89.642	9,177.00	780.36	4,393.65	4,398.44	0.00	0.00	0.00	
11,000.00	90.00	89.642	9,177.00	780.99	4,493.64	4,498.44	0.00	0.00	0.00	
11,100.00	90.00	89.642	9,177.00	781.61	4,593.64	4,598.44	0.00	0.00	0.00	
11,200.00	90.00	89.642	9,177.00	782.24	4,693.64	4,698.44	0.00	0.00	0.00	
11,300.00	90.00	89.642	9,177.00	782.86	4,793.64	4,798.44	0.00	0.00	0.00	
11,400.00	90.00	89.642	9,177.00	783.49	4,893.64	4,898.44	0.00	0.00	0.00	
11,500.00	90.00	89.642	9,177.00	784.11	4,993.63	4,998.44	0.00	0.00	0.00	
11,600.00	90.00	89.642	9,177.00	784.74	5,093.63	5,098.44	0.00	0.00	0.00	
11,700.00	90.00	89.642	9,177.00	785.36	5,193.63	5,198.44	0.00	0.00	0.00	
11,800.00	90.00	89.642	9,177.00	785.99	5,293.63	5,298.44	0.00	0.00	0.00	
11,900.00	90.00	89.642	9,177.00	786.61	5,393.63	5,398.44	0.00	0.00	0.00	
12,000.00	90.00	89.642	9,177.00	787.24	5,493.62	5,498.44	0.00	0.00	0.00	
12,100.00	90.00	89.642	9,177.00	787.87	5,593.62	5,598.44	0.00	0.00	0.00	
12,200.00	90.00	89.642	9,177.00	788.49	5,693.62	5,698.44	0.00	0.00	0.00	
12,300.00	90.00	89.642	9,177.00	789.12	5,793.62	5,798.44	0.00	0.00	0.00	

Planning Report

Database:	EDM 5000.18 Single User Db	Local Co-ordinate Reference:	Well Big Eddy Unit DI 33E 4-2 3H
Company:	ROC	TVD Reference:	RKB 32 @ 3510.00usft (Rig TBD)
Project:	Big Eddy Unit DI 33 East - Eddy Co. - NAD 27 NME	MD Reference:	RKB 32 @ 3510.00usft (Rig TBD)
Site:	BEU DI 33 East - Plans	North Reference:	Grid
Well:	Big Eddy Unit DI 33E 4-2 3H	Survey Calculation Method:	Minimum Curvature
Wellbore:	OH		
Design:	Plan 1		

Planned Survey									
Measured Depth (usft)	Inclination (°)	Azimuth (°)	Vertical Depth (usft)	+N/-S (usft)	+E/-W (usft)	Vertical Section (usft)	Dogleg Rate (°/100usft)	Build Rate (°/100usft)	Turn Rate (°/100usft)
12,400.00	90.00	89.642	9,177.00	789.74	5,893.62	5,898.44	0.00	0.00	0.00
12,500.00	90.00	89.642	9,177.00	790.37	5,993.61	5,998.44	0.00	0.00	0.00
12,600.00	90.00	89.642	9,177.00	790.99	6,093.61	6,098.44	0.00	0.00	0.00
12,700.00	90.00	89.642	9,177.00	791.62	6,193.61	6,198.44	0.00	0.00	0.00
12,800.00	90.00	89.642	9,177.00	792.24	6,293.61	6,298.44	0.00	0.00	0.00
12,900.00	90.00	89.642	9,177.00	792.87	6,393.61	6,398.44	0.00	0.00	0.00
13,000.00	90.00	89.642	9,177.00	793.49	6,493.60	6,498.44	0.00	0.00	0.00
13,100.00	90.00	89.642	9,177.00	794.12	6,593.60	6,598.44	0.00	0.00	0.00
13,200.00	90.00	89.642	9,177.00	794.74	6,693.60	6,698.44	0.00	0.00	0.00
13,300.00	90.00	89.642	9,177.00	795.37	6,793.60	6,798.44	0.00	0.00	0.00
13,400.00	90.00	89.642	9,177.00	795.99	6,893.60	6,898.44	0.00	0.00	0.00
13,500.00	90.00	89.642	9,177.00	796.62	6,993.60	6,998.44	0.00	0.00	0.00
13,600.00	90.00	89.642	9,177.00	797.24	7,093.59	7,098.44	0.00	0.00	0.00
13,700.00	90.00	89.642	9,177.00	797.87	7,193.59	7,198.44	0.00	0.00	0.00
13,800.00	90.00	89.642	9,177.00	798.49	7,293.59	7,298.44	0.00	0.00	0.00
13,900.00	90.00	89.642	9,177.00	799.12	7,393.59	7,398.44	0.00	0.00	0.00
14,000.00	90.00	89.642	9,177.00	799.74	7,493.59	7,498.44	0.00	0.00	0.00
14,100.00	90.00	89.642	9,177.00	800.37	7,593.58	7,598.44	0.00	0.00	0.00
14,200.00	90.00	89.642	9,177.00	800.99	7,693.58	7,698.44	0.00	0.00	0.00
14,300.00	90.00	89.642	9,177.00	801.62	7,793.58	7,798.44	0.00	0.00	0.00
14,400.00	90.00	89.642	9,177.00	802.24	7,893.58	7,898.44	0.00	0.00	0.00
14,500.00	90.00	89.642	9,177.00	802.87	7,993.58	7,998.44	0.00	0.00	0.00
14,600.00	90.00	89.642	9,177.00	803.50	8,093.57	8,098.44	0.00	0.00	0.00
14,700.00	90.00	89.642	9,177.00	804.12	8,193.57	8,198.44	0.00	0.00	0.00
14,800.00	90.00	89.642	9,177.00	804.75	8,293.57	8,298.44	0.00	0.00	0.00
14,900.00	90.00	89.642	9,177.00	805.37	8,393.57	8,398.44	0.00	0.00	0.00
15,000.00	90.00	89.642	9,177.00	806.00	8,493.57	8,498.44	0.00	0.00	0.00
15,100.00	90.00	89.642	9,177.00	806.62	8,593.56	8,598.44	0.00	0.00	0.00
15,200.00	90.00	89.642	9,177.00	807.25	8,693.56	8,698.44	0.00	0.00	0.00
15,300.00	90.00	89.642	9,177.00	807.87	8,793.56	8,798.44	0.00	0.00	0.00
15,400.00	90.00	89.642	9,177.00	808.50	8,893.56	8,898.44	0.00	0.00	0.00
15,500.00	90.00	89.642	9,177.00	809.12	8,993.56	8,998.44	0.00	0.00	0.00
15,600.00	90.00	89.642	9,177.00	809.75	9,093.55	9,098.44	0.00	0.00	0.00
15,700.00	90.00	89.642	9,177.00	810.37	9,193.55	9,198.44	0.00	0.00	0.00
15,800.00	90.00	89.642	9,177.00	811.00	9,293.55	9,298.44	0.00	0.00	0.00
15,900.00	90.00	89.642	9,177.00	811.62	9,393.55	9,398.44	0.00	0.00	0.00
16,000.00	90.00	89.642	9,177.00	812.25	9,493.55	9,498.44	0.00	0.00	0.00
16,100.00	90.00	89.642	9,177.00	812.87	9,593.54	9,598.44	0.00	0.00	0.00
16,200.00	90.00	89.642	9,177.00	813.50	9,693.54	9,698.44	0.00	0.00	0.00
16,300.00	90.00	89.642	9,177.00	814.12	9,793.54	9,798.44	0.00	0.00	0.00
16,400.00	90.00	89.642	9,177.00	814.75	9,893.54	9,898.44	0.00	0.00	0.00
16,500.00	90.00	89.642	9,177.00	815.37	9,993.54	9,998.44	0.00	0.00	0.00
16,600.00	90.00	89.642	9,177.00	816.00	10,093.53	10,098.44	0.00	0.00	0.00
16,700.00	90.00	89.642	9,177.00	816.62	10,193.53	10,198.44	0.00	0.00	0.00
16,800.00	90.00	89.642	9,177.00	817.25	10,293.53	10,298.44	0.00	0.00	0.00
16,900.00	90.00	89.642	9,177.00	817.88	10,393.53	10,398.44	0.00	0.00	0.00
17,000.00	90.00	89.642	9,177.00	818.50	10,493.53	10,498.44	0.00	0.00	0.00
17,100.00	90.00	89.642	9,177.00	819.13	10,593.52	10,598.44	0.00	0.00	0.00
17,200.00	90.00	89.642	9,177.00	819.75	10,693.52	10,698.44	0.00	0.00	0.00
17,300.00	90.00	89.642	9,177.00	820.38	10,793.52	10,798.44	0.00	0.00	0.00
17,400.00	90.00	89.642	9,177.00	821.00	10,893.52	10,898.44	0.00	0.00	0.00
17,500.00	90.00	89.642	9,177.00	821.63	10,993.52	10,998.44	0.00	0.00	0.00
17,600.00	90.00	89.642	9,177.00	822.25	11,093.51	11,098.44	0.00	0.00	0.00

Planning Report

Database:	EDM 5000.18 Single User Db	Local Co-ordinate Reference:	Well Big Eddy Unit DI 33E 4-2 3H
Company:	ROC	TVD Reference:	RKB 32 @ 3510.00usft (Rig TBD)
Project:	Big Eddy Unit DI 33 East - Eddy Co. - NAD 27 NME	MD Reference:	RKB 32 @ 3510.00usft (Rig TBD)
Site:	BEU DI 33 East - Plans	North Reference:	Grid
Well:	Big Eddy Unit DI 33E 4-2 3H	Survey Calculation Method:	Minimum Curvature
Wellbore:	OH		
Design:	Plan 1		

Planned Survey

Measured Depth (usft)	Inclination (°)	Azimuth (°)	Vertical Depth (usft)	+N/-S (usft)	+E/-W (usft)	Vertical Section (usft)	Dogleg Rate (°/100usft)	Build Rate (°/100usft)	Turn Rate (°/100usft)
17,700.00	90.00	89.642	9,177.00	822.88	11,193.51	11,198.44	0.00	0.00	0.00
17,800.00	90.00	89.642	9,177.00	823.50	11,293.51	11,298.44	0.00	0.00	0.00
17,900.00	90.00	89.642	9,177.00	824.13	11,393.51	11,398.44	0.00	0.00	0.00
18,000.00	90.00	89.642	9,177.00	824.75	11,493.51	11,498.44	0.00	0.00	0.00
18,100.00	90.00	89.642	9,177.00	825.38	11,593.51	11,598.44	0.00	0.00	0.00
18,200.00	90.00	89.642	9,177.00	826.00	11,693.50	11,698.44	0.00	0.00	0.00
18,300.00	90.00	89.642	9,177.00	826.63	11,793.50	11,798.44	0.00	0.00	0.00
18,400.00	90.00	89.642	9,177.00	827.25	11,893.50	11,898.44	0.00	0.00	0.00
18,500.00	90.00	89.642	9,177.00	827.88	11,993.50	11,998.44	0.00	0.00	0.00
18,600.00	90.00	89.642	9,177.00	828.50	12,093.50	12,098.44	0.00	0.00	0.00
18,700.00	90.00	89.642	9,177.00	829.13	12,193.49	12,198.44	0.00	0.00	0.00
18,800.00	90.00	89.642	9,177.00	829.75	12,293.49	12,298.44	0.00	0.00	0.00
18,900.00	90.00	89.642	9,177.00	830.38	12,393.49	12,398.44	0.00	0.00	0.00
19,000.00	90.00	89.642	9,177.00	831.00	12,493.49	12,498.44	0.00	0.00	0.00
19,100.00	90.00	89.642	9,177.00	831.63	12,593.49	12,598.44	0.00	0.00	0.00
19,200.00	90.00	89.642	9,177.00	832.25	12,693.48	12,698.44	0.00	0.00	0.00
19,287.22	90.00	89.642	9,177.00	832.80	12,780.70	12,785.65	0.00	0.00	0.00
19,300.00	90.00	89.642	9,177.00	832.88	12,793.48	12,798.44	0.00	0.00	0.00
19,337.22	90.00	89.642	9,177.00	833.11	12,830.70	12,835.66	0.00	0.00	0.00

Design Targets

Target Name - hit/miss target - Shape	Dip Angle (°)	Dip Dir. (°)	TVD (usft)	+N/-S (usft)	+E/-W (usft)	Northing (usft)	Easting (usft)	Latitude	Longitude
FTP v2 - BEU DI 33 E - plan hits target center - Point	0.00	0.000	9,177.00	777.10	3,871.80	583,577.70	644,278.00	32° 36' 12.550 N	103° 51' 53.352 W
LTP v2 - BEU DI 33 E - plan hits target center - Point	0.00	0.000	9,177.00	832.80	12,780.70	583,633.40	653,186.90	32° 36' 12.701 N	103° 50' 9.205 W
BHL v2 - BEU DI 33 E - plan misses target center by 0.01usft at 19337.22usft MD (9177.00 TVD, 833.11 N, 12830.70 E) - Point	0.00	0.000	9,177.00	833.10	12,830.70	583,633.70	653,236.90	32° 36' 12.702 N	103° 50' 8.621 W

Planning Report

Database:	EDM 5000.18 Single User Db	Local Co-ordinate Reference:	Well Big Eddy Unit DI 33E 4-2 3H
Company:	ROC	TVD Reference:	RKB 32 @ 3510.00usft (Rig TBD)
Project:	Big Eddy Unit DI 33 East - Eddy Co. - NAD 27 NME	MD Reference:	RKB 32 @ 3510.00usft (Rig TBD)
Site:	BEU DI 33 East - Plans	North Reference:	Grid
Well:	Big Eddy Unit DI 33E 4-2 3H	Survey Calculation Method:	Minimum Curvature
Wellbore:	OH		
Design:	Plan 1		

Formations						
Measured Depth (usft)	Vertical Depth (usft)	Name	Lithology	Dip (°)	Dip Direction (°)	
675.00	675.00	Rustler				
943.00	943.00	Salado				
2,032.00	2,032.00	MB-126				
2,457.93	2,457.00	Base of Salt				
4,437.48	4,259.00	Delaware				
4,709.49	4,495.00	Cherry Canyon				
5,811.38	5,451.00	Brushy Canyon				
7,609.44	7,011.00	Bone Spring Lm.				
8,503.86	7,787.00	Avalon				
9,068.64	8,277.00	1st Bone Spring Sand				
9,466.28	8,622.00	2nd Bone Spring Lime				
9,747.52	8,866.00	2nd Bone Spring Sand				
10,378.14	9,177.00	2nd Bone Spring Sand Upper Landii				

Project: Big Eddy Unit DI 33 East - Eddy Co. - NAD 27 NME
Site: BEU DI 33 East - Plans
Well: Big Eddy Unit DI 33E 4-2 3H
Wellbore: Pilot
Design: Pilot Plan 1

WELL DETAILS: Big Eddy Unit DI 33E 4-2 3H			
Ground Elevation: 3478.00			
RKB Elevation: RKB 32 @ 3510.00usft (Rig TBD)			
Rig Name: Rig TBD			
Northing	Easting	Latitude	Longitude
582800.60	640406.20	32° 36' 5.027 N	103° 52' 38.653 W

DESIGN TARGET DETAILS						
Name	TVD	+N/-S	+E/-W	Northing	Easting	Latitude
BHL v2 - BEU DI 33 E 4-2 3H	9177.00	833.10	12830.70	583633.70	653236.90	32° 36' 12.702 N
FTP v2 - BEU DI 33 E 4-2 3H	9177.00	777.10	3871.80	583577.70	644278.00	32° 36' 12.550 N
LTP v2 - BEU DI 33 E 4-2 3H	9177.00	832.80	12780.70	583633.40	653186.90	32° 36' 12.701 N
PH BHL - BEU DI 33 E 4-2 3H	11347.00	877.00	3872.00	583677.60	644278.20	32° 36' 13.539 N
						103° 50' 8.621 W
						103° 51' 53.352 W
						103° 50' 9.205 W
						103° 51' 53.345 W

SECTION DETAILS									
MD	Inc	Azi	TVD	+N/-S	+E/-W	Dleg	TFace	VSect	Target
0.00	0.00	0.000	0.00	0.00	0.00	0.00	0.00	0.00	
2100.00	0.00	0.000	2100.00	0.00	0.00	0.00	0.00	0.00	
3590.94	29.82	77.634	3524.54	81.23	370.49	2.00	77.63	370.99	
9769.17	29.82	77.634	8884.79	739.13	3371.41	0.00	0.00	3375.96	
10031.17	29.82	77.634	9112.10	767.03	3498.67	0.00	0.00	3503.39	
11522.12	0.00	0.000	10536.64	848.25	3869.16	2.00	180.00	3874.39	
12332.47	0.00	0.000	11347.00	848.25	3869.16	0.00	0.00	3874.39	PH BHL - BEU DI 33 E 4-2 3H

FORMATION TOP DETAILS		
TVDPath	MDPath	Formation
675.00	675.00	Rustler
943.00	943.00	Salado
2032.00	2032.00	MB-126
2457.00	2457.93	Base of Salt
4259.00	4437.48	Delaware
4495.00	4709.49	Cherry Canyon
5451.00	5811.38	Brushy Canyon
7011.00	7609.44	Bone Spring Lm.
7787.00	8503.86	Avalon
8277.00	9068.64	1st Bone Spring Sand
8622.00	9466.28	2nd Bone Spring Lime
8866.00	9747.52	2nd Bone Spring Sand
9177.00	10105.44	2nd Bone Spring Sand Upper Landing
9427.00	10382.67	3rd Bone Spring Lime

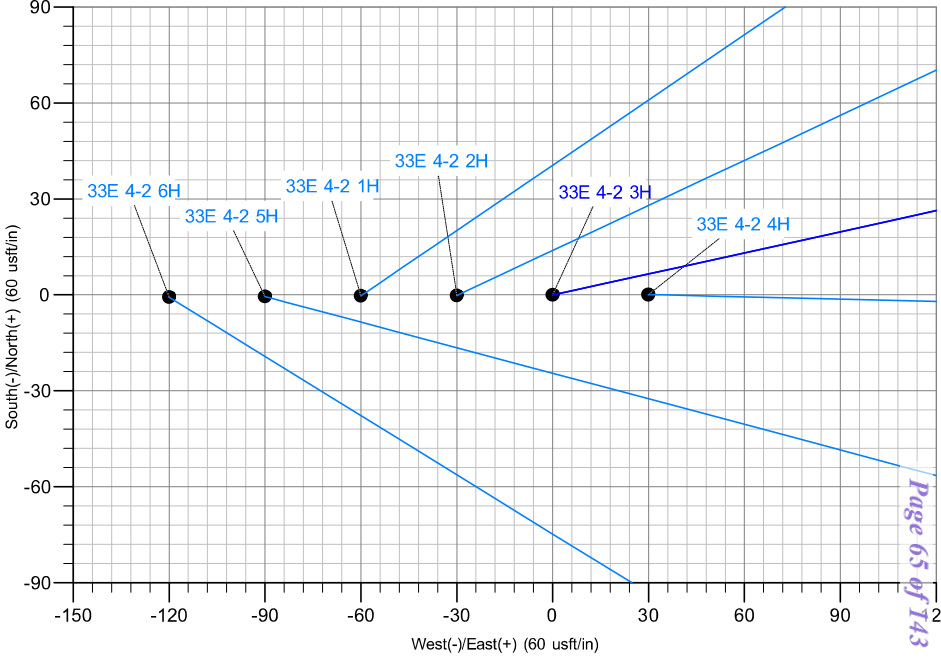
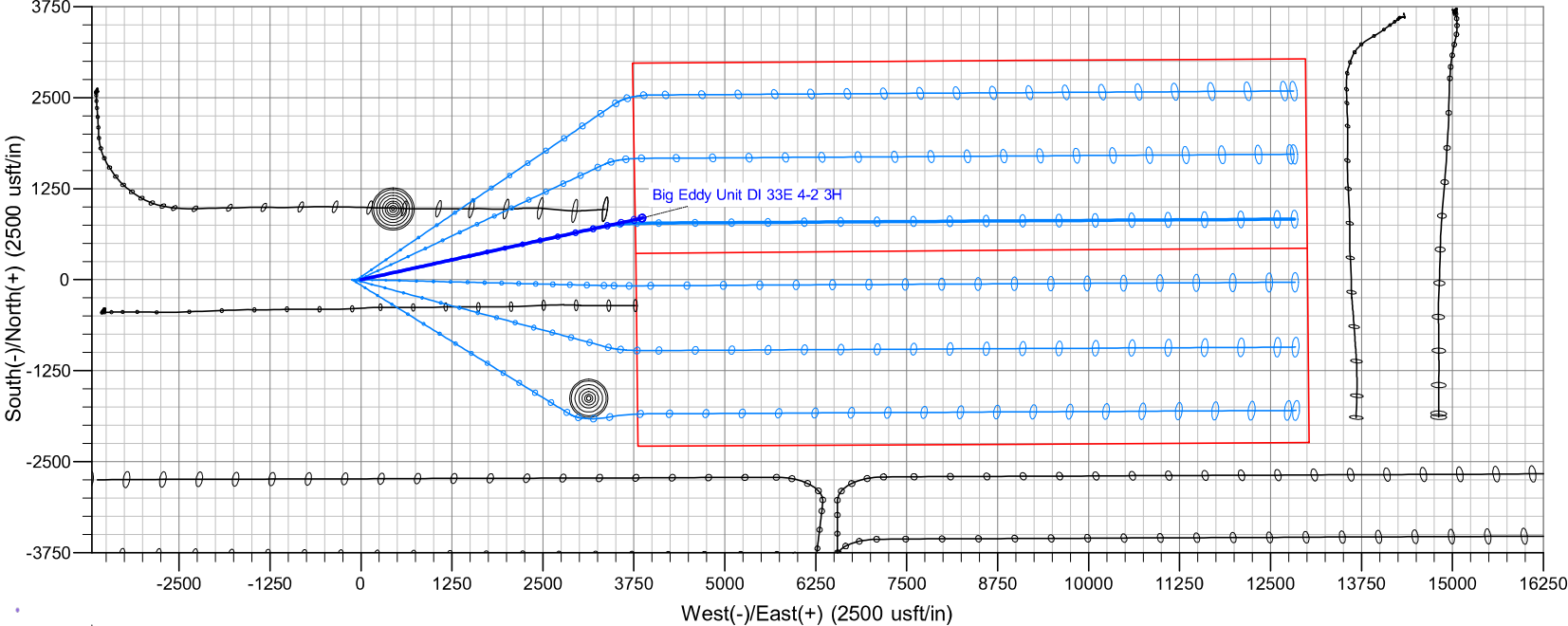
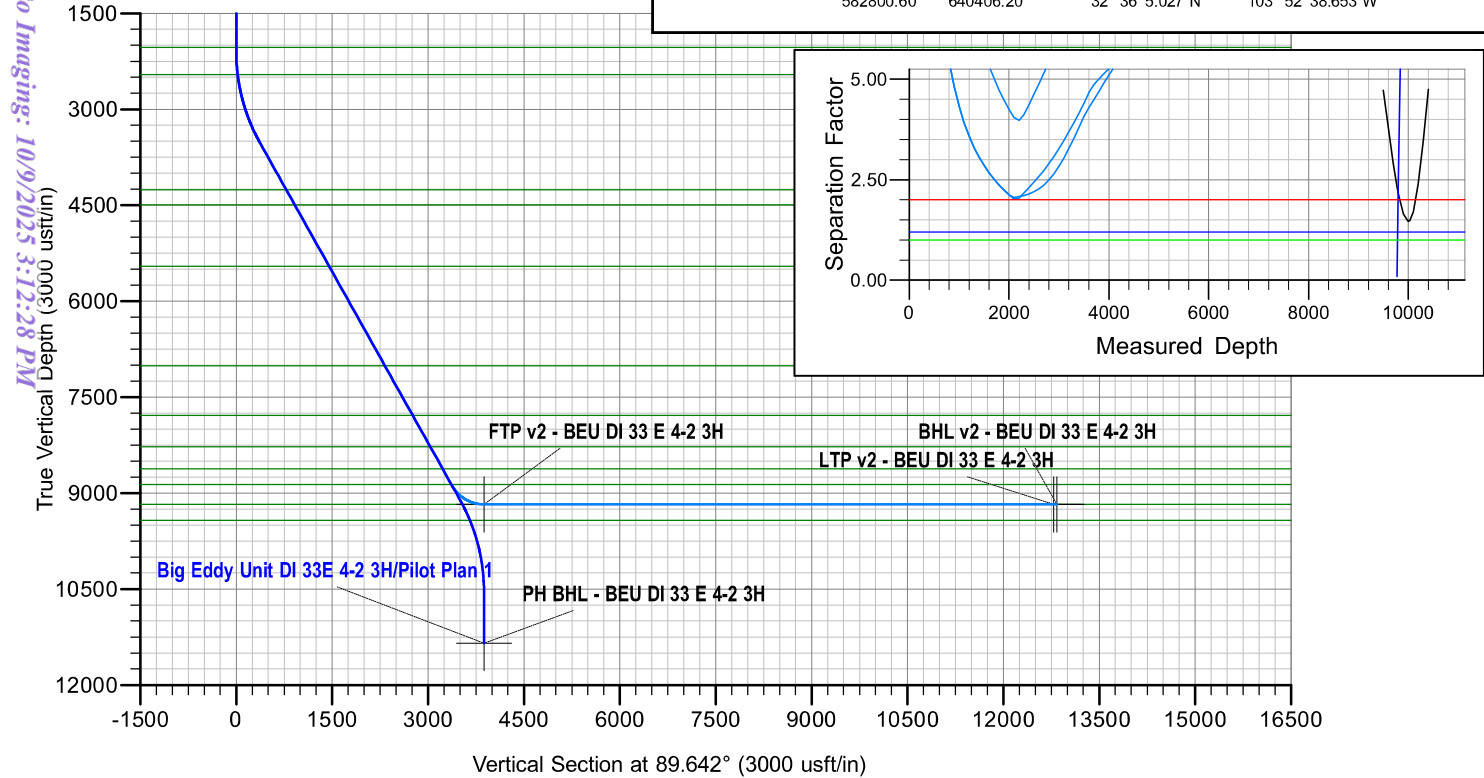
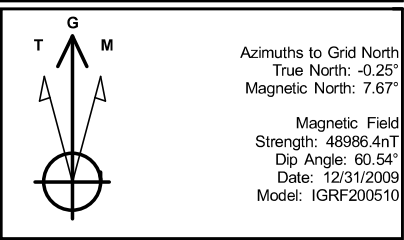

ROC

Big Eddy Unit DI 33 East - Eddy Co. - NAD 27 NME

BEU DI 33 East - Plans

Big Eddy Unit DI 33E 4-2 3H

Pilot

Plan: Pilot Plan 1

Standard Planning Report

23 June, 2025

Planning Report

Database:	EDM 5000.18 Single User Db	Local Co-ordinate Reference:	Well Big Eddy Unit DI 33E 4-2 3H
Company:	ROC	TVD Reference:	RKB 32 @ 3510.00usft (Rig TBD)
Project:	Big Eddy Unit DI 33 East - Eddy Co. - NAD 27 NME	MD Reference:	RKB 32 @ 3510.00usft (Rig TBD)
Site:	BEU DI 33 East - Plans	North Reference:	Grid
Well:	Big Eddy Unit DI 33E 4-2 3H	Survey Calculation Method:	Minimum Curvature
Wellbore:	Pilot		
Design:	Pilot Plan 1		

Project	Big Eddy Unit DI 33 East - Eddy Co. - NAD 27 NME		
Map System:	US State Plane 1927 (Exact solution)	System Datum:	Mean Sea Level
Geo Datum:	NAD 1927 (NADCON CONUS)		
Map Zone:	New Mexico East 3001		

Site		BEU DI 33 East - Plans			
Site Position: From:	Map	Northing:	582,800.25 usft	Latitude:	32° 36' 5.026 N
		Easting:	640,346.16 usft	Longitude:	103° 52' 39.354 W
		Position Uncertainty:	0.00 usft	Slot Radius:	13-3/16 "

Well	Big Eddy Unit DI 33E 4-2 3H					
Well Position	+N-S	0.00 usft	Northing:	582,800.60 usft	Latitude:	32° 36' 5.027 N
	+E-W	0.00 usft	Easting:	640,406.20 usft	Longitude:	103° 52' 38.653 W
Position Uncertainty		0.00 usft	Wellhead Elevation:	usft	Ground Level:	3,478.00 usft
Grid Convergence:		0.25 °				

Wellbore	Pilot				
Magnetics	Model Name	Sample Date	Declination (°)	Dip Angle (°)	Field Strength (nT)
	IGRF200510	12/31/2009	7.92	60.54	48,986.38960571

Design	Pilot Plan 1			
Audit Notes:				
Version:	Phase:	PLAN	Tie On Depth:	0.00
Vertical Section:	Depth From (TVD) (usft)	+N/-S (usft)	+E/-W (usft)	Direction (°)
	0.00	0.00	0.00	89.642

Plan Survey Tool Program	Date	6/23/2025		
Depth From (usft)	Depth To (usft)	Survey (Wellbore)	Tool Name	Remarks
1	0.00	12,332.47	Pilot Plan 1 (Pilot)	XOMR2_OWSG MWD+IFF OWSG MWD + IFR1 + Mult

Plan Sections										
Measured Depth (usft)	Inclination (°)	Azimuth (°)	Vertical Depth (usft)	+N/-S (usft)	+E/-W (usft)	Dogleg Rate (°/100usft)	Build Rate (°/100usft)	Turn Rate (°/100usft)	TFO (°)	Target
0.00	0.00	0.000	0.00	0.00	0.00	0.00	0.00	0.00	0.00	
2,100.00	0.00	0.000	2,100.00	0.00	0.00	0.00	0.00	0.00	0.00	
3,590.94	29.82	77.634	3,524.54	81.23	370.49	2.00	2.00	5.21	77.63	
9,769.17	29.82	77.634	8,884.79	739.13	3,371.41	0.00	0.00	0.00	0.00	Plan @ 9769.17 (Bi
10,031.17	29.82	77.634	9,112.10	767.03	3,498.67	0.00	0.00	0.00	0.00	
11,522.12	0.00	0.000	10,536.64	848.25	3,869.16	2.00	-2.00	0.00	180.00	
12,332.47	0.00	0.000	11,347.00	848.25	3,869.16	0.00	0.00	0.00	0.00	PH BHL - BEU DI 3

Planning Report

Database:	EDM 5000.18 Single User Db	Local Co-ordinate Reference:	Well Big Eddy Unit DI 33E 4-2 3H
Company:	ROC	TVD Reference:	RKB 32 @ 3510.00usft (Rig TBD)
Project:	Big Eddy Unit DI 33 East - Eddy Co. - NAD 27 NME	MD Reference:	RKB 32 @ 3510.00usft (Rig TBD)
Site:	BEU DI 33 East - Plans	North Reference:	Grid
Well:	Big Eddy Unit DI 33E 4-2 3H	Survey Calculation Method:	Minimum Curvature
Wellbore:	Pilot		
Design:	Pilot Plan 1		

Planned Survey									
Measured Depth (usft)	Inclination (°)	Azimuth (°)	Vertical Depth (usft)	+N/-S (usft)	+E/-W (usft)	Vertical Section (usft)	Dogleg Rate (°/100usft)	Build Rate (°/100usft)	Turn Rate (°/100usft)
0.00	0.00	0.000	0.00	0.00	0.00	0.00	0.00	0.00	0.00
100.00	0.00	0.000	100.00	0.00	0.00	0.00	0.00	0.00	0.00
200.00	0.00	0.000	200.00	0.00	0.00	0.00	0.00	0.00	0.00
300.00	0.00	0.000	300.00	0.00	0.00	0.00	0.00	0.00	0.00
400.00	0.00	0.000	400.00	0.00	0.00	0.00	0.00	0.00	0.00
500.00	0.00	0.000	500.00	0.00	0.00	0.00	0.00	0.00	0.00
600.00	0.00	0.000	600.00	0.00	0.00	0.00	0.00	0.00	0.00
675.00	0.00	0.000	675.00	0.00	0.00	0.00	0.00	0.00	0.00
Rustler									
700.00	0.00	0.000	700.00	0.00	0.00	0.00	0.00	0.00	0.00
800.00	0.00	0.000	800.00	0.00	0.00	0.00	0.00	0.00	0.00
900.00	0.00	0.000	900.00	0.00	0.00	0.00	0.00	0.00	0.00
943.00	0.00	0.000	943.00	0.00	0.00	0.00	0.00	0.00	0.00
Salado									
1,000.00	0.00	0.000	1,000.00	0.00	0.00	0.00	0.00	0.00	0.00
1,100.00	0.00	0.000	1,100.00	0.00	0.00	0.00	0.00	0.00	0.00
1,200.00	0.00	0.000	1,200.00	0.00	0.00	0.00	0.00	0.00	0.00
1,300.00	0.00	0.000	1,300.00	0.00	0.00	0.00	0.00	0.00	0.00
1,400.00	0.00	0.000	1,400.00	0.00	0.00	0.00	0.00	0.00	0.00
1,500.00	0.00	0.000	1,500.00	0.00	0.00	0.00	0.00	0.00	0.00
1,600.00	0.00	0.000	1,600.00	0.00	0.00	0.00	0.00	0.00	0.00
1,700.00	0.00	0.000	1,700.00	0.00	0.00	0.00	0.00	0.00	0.00
1,800.00	0.00	0.000	1,800.00	0.00	0.00	0.00	0.00	0.00	0.00
1,900.00	0.00	0.000	1,900.00	0.00	0.00	0.00	0.00	0.00	0.00
2,000.00	0.00	0.000	2,000.00	0.00	0.00	0.00	0.00	0.00	0.00
2,032.00	0.00	0.000	2,032.00	0.00	0.00	0.00	0.00	0.00	0.00
MB-126									
2,100.00	0.00	0.000	2,100.00	0.00	0.00	0.00	0.00	0.00	0.00
2,200.00	2.00	77.634	2,199.98	0.37	1.70	1.71	2.00	2.00	0.00
2,300.00	4.00	77.634	2,299.84	1.49	6.82	6.83	2.00	2.00	0.00
2,400.00	6.00	77.634	2,399.45	3.36	15.33	15.35	2.00	2.00	0.00
2,457.93	7.16	77.634	2,457.00	4.78	21.81	21.84	2.00	2.00	0.00
Base of Salt									
2,500.00	8.00	77.634	2,498.70	5.97	27.23	27.27	2.00	2.00	0.00
2,600.00	10.00	77.634	2,597.47	9.32	42.51	42.57	2.00	2.00	0.00
2,700.00	12.00	77.634	2,695.62	13.41	61.15	61.23	2.00	2.00	0.00
2,800.00	14.00	77.634	2,793.06	18.22	83.12	83.23	2.00	2.00	0.00
2,900.00	16.00	77.634	2,889.64	23.77	108.40	108.55	2.00	2.00	0.00
3,000.00	18.00	77.634	2,985.27	30.03	136.96	137.14	2.00	2.00	0.00
3,100.00	20.00	77.634	3,079.82	37.00	168.76	168.99	2.00	2.00	0.00
3,200.00	22.00	77.634	3,173.17	44.67	203.76	204.04	2.00	2.00	0.00
3,300.00	24.00	77.634	3,265.21	53.04	241.93	242.25	2.00	2.00	0.00
3,400.00	26.00	77.634	3,355.84	62.09	283.21	283.59	2.00	2.00	0.00
3,500.00	28.00	77.634	3,444.94	71.81	327.55	327.99	2.00	2.00	0.00
3,590.94	29.82	77.634	3,524.54	81.23	370.49	370.99	2.00	2.00	0.00
3,600.00	29.82	77.634	3,532.40	82.19	374.89	375.40	0.00	0.00	0.00
3,700.00	29.82	77.634	3,619.16	92.84	423.47	424.04	0.00	0.00	0.00
3,800.00	29.82	77.634	3,705.92	103.49	472.04	472.68	0.00	0.00	0.00
3,900.00	29.82	77.634	3,792.68	114.14	520.61	521.31	0.00	0.00	0.00
4,000.00	29.82	77.634	3,879.44	124.78	569.18	569.95	0.00	0.00	0.00
4,100.00	29.82	77.634	3,966.20	135.43	617.75	618.59	0.00	0.00	0.00
4,200.00	29.82	77.634	4,052.96	146.08	666.33	667.23	0.00	0.00	0.00
4,300.00	29.82	77.634	4,139.72	156.73	714.90	715.86	0.00	0.00	0.00

Planning Report

Database:	EDM 5000.18 Single User Db	Local Co-ordinate Reference:	Well Big Eddy Unit DI 33E 4-2 3H
Company:	ROC	TVD Reference:	RKB 32 @ 3510.00usft (Rig TBD)
Project:	Big Eddy Unit DI 33 East - Eddy Co. - NAD 27 NME	MD Reference:	RKB 32 @ 3510.00usft (Rig TBD)
Site:	BEU DI 33 East - Plans	North Reference:	Grid
Well:	Big Eddy Unit DI 33E 4-2 3H	Survey Calculation Method:	Minimum Curvature
Wellbore:	Pilot		
Design:	Pilot Plan 1		

Planned Survey									
Measured Depth (usft)	Inclination (°)	Azimuth (°)	Vertical Depth (usft)	+N/-S (usft)	+E/-W (usft)	Vertical Section (usft)	Dogleg Rate (°/100usft)	Build Rate (°/100usft)	Turn Rate (°/100usft)
4,400.00	29.82	77.634	4,226.48	167.38	763.47	764.50	0.00	0.00	0.00
4,437.48	29.82	77.634	4,259.00	171.37	781.68	782.73	0.00	0.00	0.00
Delaware									
4,500.00	29.82	77.634	4,313.24	178.03	812.04	813.14	0.00	0.00	0.00
4,600.00	29.82	77.634	4,400.00	188.68	860.62	861.78	0.00	0.00	0.00
4,700.00	29.82	77.634	4,486.76	199.33	909.19	910.42	0.00	0.00	0.00
4,709.49	29.82	77.634	4,495.00	200.34	913.80	915.03	0.00	0.00	0.00
Cherry Canyon									
4,800.00	29.82	77.634	4,573.52	209.97	957.76	959.05	0.00	0.00	0.00
4,900.00	29.82	77.634	4,660.28	220.62	1,006.33	1,007.69	0.00	0.00	0.00
5,000.00	29.82	77.634	4,747.04	231.27	1,054.91	1,056.33	0.00	0.00	0.00
5,100.00	29.82	77.634	4,833.80	241.92	1,103.48	1,104.97	0.00	0.00	0.00
5,200.00	29.82	77.634	4,920.56	252.57	1,152.05	1,153.61	0.00	0.00	0.00
5,300.00	29.82	77.634	5,007.32	263.22	1,200.62	1,202.24	0.00	0.00	0.00
5,400.00	29.82	77.634	5,094.08	273.87	1,249.20	1,250.88	0.00	0.00	0.00
5,500.00	29.82	77.634	5,180.85	284.52	1,297.77	1,299.52	0.00	0.00	0.00
5,600.00	29.82	77.634	5,267.61	295.16	1,346.34	1,348.16	0.00	0.00	0.00
5,700.00	29.82	77.634	5,354.37	305.81	1,394.91	1,396.80	0.00	0.00	0.00
5,800.00	29.82	77.634	5,441.13	316.46	1,443.49	1,445.43	0.00	0.00	0.00
5,811.38	29.82	77.634	5,451.00	317.67	1,449.01	1,450.97	0.00	0.00	0.00
Brushy Canyon									
5,900.00	29.82	77.634	5,527.89	327.11	1,492.06	1,494.07	0.00	0.00	0.00
6,000.00	29.82	77.634	5,614.65	337.76	1,540.63	1,542.71	0.00	0.00	0.00
6,100.00	29.82	77.634	5,701.41	348.41	1,589.20	1,591.35	0.00	0.00	0.00
6,200.00	29.82	77.634	5,788.17	359.06	1,637.77	1,639.99	0.00	0.00	0.00
6,300.00	29.82	77.634	5,874.93	369.71	1,686.35	1,688.62	0.00	0.00	0.00
6,400.00	29.82	77.634	5,961.69	380.35	1,734.92	1,737.26	0.00	0.00	0.00
6,500.00	29.82	77.634	6,048.45	391.00	1,783.49	1,785.90	0.00	0.00	0.00
6,600.00	29.82	77.634	6,135.21	401.65	1,832.06	1,834.54	0.00	0.00	0.00
6,700.00	29.82	77.634	6,221.97	412.30	1,880.64	1,883.18	0.00	0.00	0.00
6,800.00	29.82	77.634	6,308.73	422.95	1,929.21	1,931.81	0.00	0.00	0.00
6,900.00	29.82	77.634	6,395.49	433.60	1,977.78	1,980.45	0.00	0.00	0.00
7,000.00	29.82	77.634	6,482.25	444.25	2,026.35	2,029.09	0.00	0.00	0.00
7,100.00	29.82	77.634	6,569.01	454.90	2,074.93	2,077.73	0.00	0.00	0.00
7,200.00	29.82	77.634	6,655.77	465.54	2,123.50	2,126.37	0.00	0.00	0.00
7,300.00	29.82	77.634	6,742.53	476.19	2,172.07	2,175.00	0.00	0.00	0.00
7,400.00	29.82	77.634	6,829.29	486.84	2,220.64	2,223.64	0.00	0.00	0.00
7,500.00	29.82	77.634	6,916.05	497.49	2,269.22	2,272.28	0.00	0.00	0.00
7,600.00	29.82	77.634	7,002.81	508.14	2,317.79	2,320.92	0.00	0.00	0.00
7,609.44	29.82	77.634	7,011.00	509.14	2,322.37	2,325.51	0.00	0.00	0.00
Bone Spring Lm.									
7,700.00	29.82	77.634	7,089.57	518.79	2,366.36	2,369.56	0.00	0.00	0.00
7,800.00	29.82	77.634	7,176.33	529.44	2,414.93	2,418.19	0.00	0.00	0.00
7,900.00	29.82	77.634	7,263.09	540.09	2,463.51	2,466.83	0.00	0.00	0.00
8,000.00	29.82	77.634	7,349.85	550.73	2,512.08	2,515.47	0.00	0.00	0.00
8,100.00	29.82	77.634	7,436.61	561.38	2,560.65	2,564.11	0.00	0.00	0.00
8,200.00	29.82	77.634	7,523.37	572.03	2,609.22	2,612.75	0.00	0.00	0.00
8,300.00	29.82	77.634	7,610.13	582.68	2,657.79	2,661.38	0.00	0.00	0.00
8,400.00	29.82	77.634	7,696.89	593.33	2,706.37	2,710.02	0.00	0.00	0.00
8,500.00	29.82	77.634	7,783.65	603.98	2,754.94	2,758.66	0.00	0.00	0.00
8,503.86	29.82	77.634	7,787.00	604.39	2,756.81	2,760.54	0.00	0.00	0.00
Avalon									

Planning Report

Database:	EDM 5000.18 Single User Db	Local Co-ordinate Reference:	Well Big Eddy Unit DI 33E 4-2 3H
Company:	ROC	TVD Reference:	RKB 32 @ 3510.00usft (Rig TBD)
Project:	Big Eddy Unit DI 33 East - Eddy Co. - NAD 27 NME	MD Reference:	RKB 32 @ 3510.00usft (Rig TBD)
Site:	BEU DI 33 East - Plans	North Reference:	Grid
Well:	Big Eddy Unit DI 33E 4-2 3H	Survey Calculation Method:	Minimum Curvature
Wellbore:	Pilot		
Design:	Pilot Plan 1		

Planned Survey										
Measured Depth (usft)	Inclination (°)	Azimuth (°)	Vertical Depth (usft)	+N/-S (usft)	+E/-W (usft)	Vertical Section (usft)	Dogleg Rate (°/100usft)	Build Rate (°/100usft)	Turn Rate (°/100usft)	
8,600.00	29.82	77.634	7,870.41	614.63	2,803.51	2,807.30	0.00	0.00	0.00	
8,700.00	29.82	77.634	7,957.17	625.28	2,852.08	2,855.94	0.00	0.00	0.00	
8,800.00	29.82	77.634	8,043.93	635.92	2,900.66	2,904.57	0.00	0.00	0.00	
8,900.00	29.82	77.634	8,130.69	646.57	2,949.23	2,953.21	0.00	0.00	0.00	
9,000.00	29.82	77.634	8,217.45	657.22	2,997.80	3,001.85	0.00	0.00	0.00	
9,068.64	29.82	77.634	8,277.00	664.53	3,031.14	3,035.23	0.00	0.00	0.00	
1st Bone Spring Sand										
9,100.00	29.82	77.634	8,304.21	667.87	3,046.37	3,050.49	0.00	0.00	0.00	
9,200.00	29.82	77.634	8,390.97	678.52	3,094.95	3,099.13	0.00	0.00	0.00	
9,300.00	29.82	77.634	8,477.73	689.17	3,143.52	3,147.76	0.00	0.00	0.00	
9,400.00	29.82	77.634	8,564.49	699.82	3,192.09	3,196.40	0.00	0.00	0.00	
9,466.28	29.82	77.634	8,622.00	706.87	3,224.29	3,228.64	0.00	0.00	0.00	
2nd Bone Spring Lime										
9,500.00	29.82	77.634	8,651.25	710.47	3,240.66	3,245.04	0.00	0.00	0.00	
9,600.00	29.82	77.634	8,738.01	721.11	3,289.24	3,293.68	0.00	0.00	0.00	
9,700.00	29.82	77.634	8,824.77	731.76	3,337.81	3,342.32	0.00	0.00	0.00	
9,747.52	29.82	77.634	8,866.00	736.82	3,360.89	3,365.43	0.00	0.00	0.00	
2nd Bone Spring Sand										
9,769.17	29.82	77.634	8,884.79	739.13	3,371.41	3,375.96	0.00	0.00	0.00	
9,800.00	29.82	77.634	8,911.53	742.41	3,386.38	3,390.95	0.00	0.00	0.00	
9,900.00	29.82	77.634	8,998.29	753.06	3,434.95	3,439.59	0.00	0.00	0.00	
10,000.00	29.82	77.634	9,085.05	763.71	3,483.53	3,488.23	0.00	0.00	0.00	
10,031.17	29.82	77.634	9,112.10	767.03	3,498.67	3,503.39	0.00	0.00	0.00	
10,100.00	28.44	77.634	9,172.22	774.20	3,531.39	3,536.16	2.00	-2.00	0.00	
10,105.44	28.33	77.634	9,177.00	774.76	3,533.92	3,538.69	2.00	-2.00	0.00	
2nd Bone Spring Sand Upper Landing										
10,200.00	26.44	77.634	9,260.96	784.07	3,576.41	3,581.24	2.00	-2.00	0.00	
10,300.00	24.44	77.634	9,351.26	793.27	3,618.37	3,623.26	2.00	-2.00	0.00	
10,382.67	22.79	77.634	9,427.00	800.36	3,650.72	3,655.65	2.00	-2.00	0.00	
3rd Bone Spring Lime										
10,400.00	22.44	77.634	9,443.00	801.79	3,657.23	3,662.17	2.00	-2.00	0.00	
10,500.00	20.44	77.634	9,536.07	809.62	3,692.93	3,697.92	2.00	-2.00	0.00	
10,600.00	18.44	77.634	9,630.37	816.75	3,725.45	3,730.48	2.00	-2.00	0.00	
10,700.00	16.44	77.634	9,725.76	823.16	3,754.72	3,759.79	2.00	-2.00	0.00	
10,800.00	14.44	77.634	9,822.15	828.87	3,780.73	3,785.84	2.00	-2.00	0.00	
10,900.00	12.44	77.634	9,919.40	833.84	3,803.44	3,808.57	2.00	-2.00	0.00	
11,000.00	10.44	77.634	10,017.41	838.09	3,822.81	3,827.98	2.00	-2.00	0.00	
11,100.00	8.44	77.634	10,116.05	841.61	3,838.84	3,844.02	2.00	-2.00	0.00	
11,200.00	6.44	77.634	10,215.20	844.38	3,851.49	3,856.69	2.00	-2.00	0.00	
11,300.00	4.44	77.634	10,314.75	846.41	3,860.75	3,865.97	2.00	-2.00	0.00	
11,400.00	2.44	77.634	10,414.56	847.70	3,866.62	3,871.84	2.00	-2.00	0.00	
11,500.00	0.44	77.634	10,514.53	848.24	3,869.08	3,874.30	2.00	-2.00	0.00	
11,522.12	0.00	0.000	10,536.64	848.25	3,869.16	3,874.39	2.00	-2.00	0.00	
11,600.00	0.00	0.000	10,614.53	848.25	3,869.16	3,874.39	0.00	0.00	0.00	
11,700.00	0.00	0.000	10,714.53	848.25	3,869.16	3,874.39	0.00	0.00	0.00	
11,800.00	0.00	0.000	10,814.53	848.25	3,869.16	3,874.39	0.00	0.00	0.00	
11,900.00	0.00	0.000	10,914.53	848.25	3,869.16	3,874.39	0.00	0.00	0.00	
12,000.00	0.00	0.000	11,014.53	848.25	3,869.16	3,874.39	0.00	0.00	0.00	
12,100.00	0.00	0.000	11,114.53	848.25	3,869.16	3,874.39	0.00	0.00	0.00	
12,200.00	0.00	0.000	11,214.53	848.25	3,869.16	3,874.39	0.00	0.00	0.00	
12,300.00	0.00	0.000	11,314.53	848.25	3,869.16	3,874.39	0.00	0.00	0.00	
12,332.47	0.00	0.000	11,347.00	848.25	3,869.16	3,874.39	0.00	0.00	0.00	

Planning Report

Database:	EDM 5000.18 Single User Db	Local Co-ordinate Reference:	Well Big Eddy Unit DI 33E 4-2 3H
Company:	ROC	TVD Reference:	RKB 32 @ 3510.00usft (Rig TBD)
Project:	Big Eddy Unit DI 33 East - Eddy Co. - NAD 27 NME	MD Reference:	RKB 32 @ 3510.00usft (Rig TBD)
Site:	BEU DI 33 East - Plans	North Reference:	Grid
Well:	Big Eddy Unit DI 33E 4-2 3H	Survey Calculation Method:	Minimum Curvature
Wellbore:	Pilot		
Design:	Pilot Plan 1		

Design Targets										
Target Name										
- hit/miss target	Dip Angle	Dip Dir.	TVD	+N/-S	+E/-W	Northing	Easting	Latitude	Longitude	
- Shape	(°)	(°)	(usft)	(usft)	(usft)	(usft)	(usft)			
Interp @ 8477.73 (Big - plan hits target center - Point	0.00	0.000	8,477.73	689.17	3,143.52	583,489.77	643,549.72	32° 36' 11.712 N	103° 52' 1.871 W	
Plan @ 9769.17 (Big I - plan hits target center - Point	59.79	265.661	8,884.79	739.13	3,371.41	583,539.73	643,777.61	32° 36' 12.196 N	103° 51' 59.204 W	
FTP v2 - BEU DI 33 E - plan misses target center by 303.05usft at 10247.50usft MD (9303.67 TVD, 788.53 N, 3596.72 E) - Point	0.00	0.000	9,177.00	777.10	3,871.80	583,577.70	644,278.00	32° 36' 12.550 N	103° 51' 53.352 W	
LTP v2 - BEU DI 33 E - plan misses target center by 8989.37usft at 11200.00usft MD (10215.20 TVD, 844.38 N, 3851.49 E) - Point	0.00	0.000	9,177.00	832.80	12,780.70	583,633.40	653,186.90	32° 36' 12.701 N	103° 50' 9.205 W	
BHL v2 - BEU DI 33 E - plan misses target center by 9039.04usft at 11200.00usft MD (10215.20 TVD, 844.38 N, 3851.49 E) - Point	0.00	0.000	9,177.00	833.10	12,830.70	583,633.70	653,236.90	32° 36' 12.702 N	103° 50' 8.621 W	
PH BHL - BEU DI 33 I - plan misses target center by 28.89usft at 12332.47usft MD (11347.00 TVD, 848.25 N, 3869.16 E) - Point	0.00	0.000	11,347.00	877.00	3,872.00	583,677.60	644,278.20	32° 36' 13.539 N	103° 51' 53.345 W	

Formations						
	Measured Depth (usft)	Vertical Depth (usft)	Name	Lithology	Dip (°)	Dip Direction (°)
	675.00	675.00	Rustler			
	943.00	943.00	Salado			
	2,032.00	2,032.00	MB-126			
	2,457.93	2,457.00	Base of Salt			
	4,437.48	4,259.00	Delaware			
	4,709.49	4,495.00	Cherry Canyon			
	5,811.38	5,451.00	Brushy Canyon			
	7,609.44	7,011.00	Bone Spring Lm.			
	8,503.86	7,787.00	Avalon			
	9,068.64	8,277.00	1st Bone Spring Sand			
	9,466.28	8,622.00	2nd Bone Spring Lime			
	9,747.52	8,866.00	2nd Bone Spring Sand			
	10,105.44	9,177.00	2nd Bone Spring Sand Upper Landii			
	10,382.67	9,427.00	3rd Bone Spring Lime			



INFORMATION CONTAINED HEREIN IS THE PROPERTY OF CACTUS WELLHEAD, LLC. REPRODUCTION, DISCLOSURE, OR USE THEREOF IS PERMISSIBLE ONLY AS PROVIDED BY CONTRACT OR AS EXPRESSLY AUTHORIZED BY CACTUS WELLHEAD, LLC.

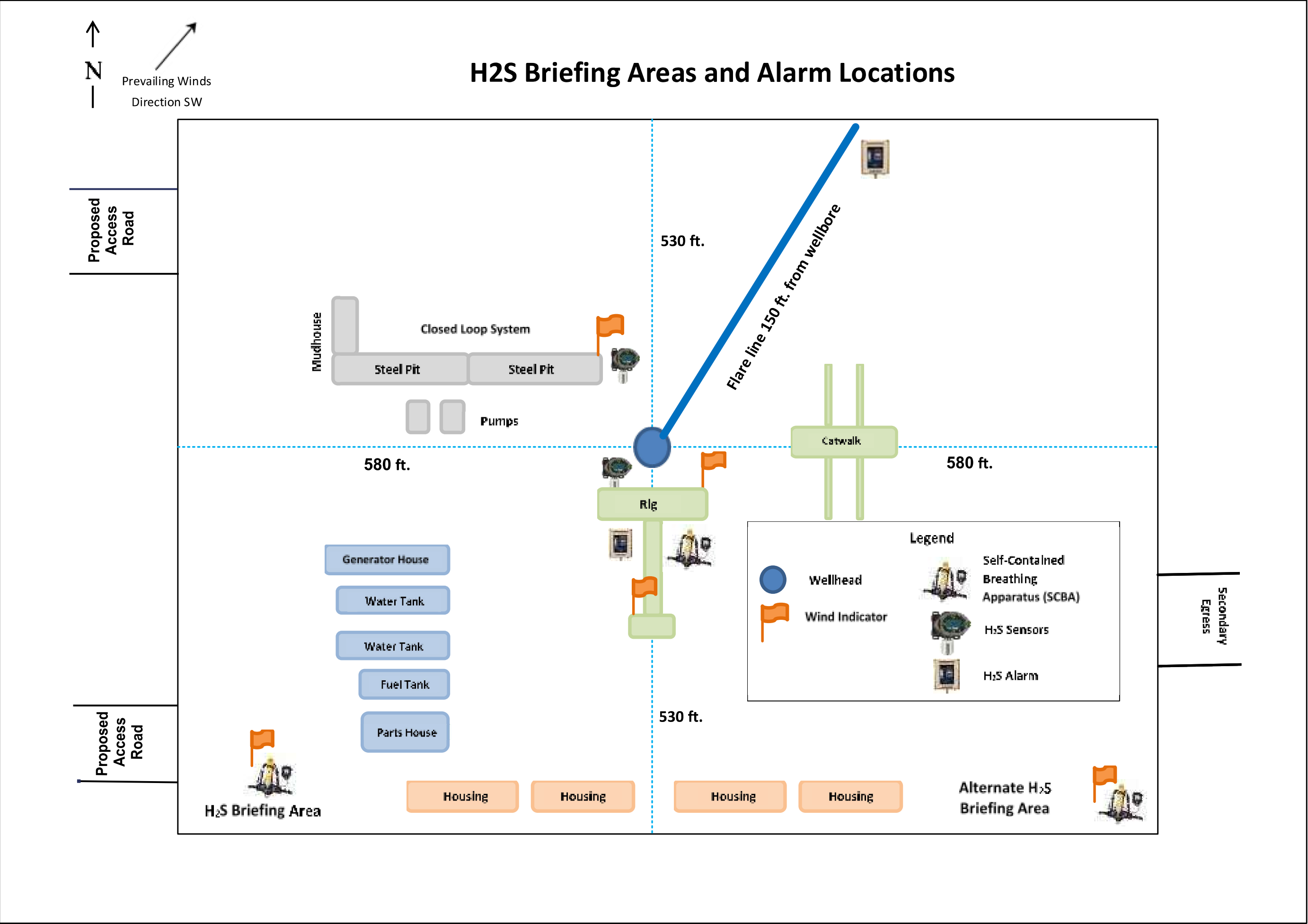

State of New Mexico
Energy, Minerals and Natural Resources Department

Submit Electronically
Via E-permitting

Oil Conservation Division
1220 South St. Francis Dr.
Santa Fe, NM 87505

NATURAL GAS MANAGEMENT PLAN

This Natural Gas Management Plan must be submitted with each Application for Permit to Drill (APD) for a new or recompleted well.

Section 1 – Plan Description
Effective May 25, 2021

I. Operator: XTO Permian Operating, LLC OGRID: 373075 Date: 6/23/2025

II. Type: ☒ Original ☐ Amendment due to ☐ 19.15.27.9.D(6)(a) NMAC ☐ 19.15.27.9.D(6)(b) NMAC ☐ Other.

If Other, please describe: _____

III. Well(s): Provide the following information for each new or recompleted well or set of wells proposed to be drilled or proposed to be recompleted from a single well pad or connected to a central delivery point.

Well Name	API	ULSTR	Footages	Anticipated Oil BBL/D	3 yr Anticipated Decline oil BBL/D	Anticipated Gas MCF/D	3 yr anticipated decline Gas MCF/D	Anticipated Produced Water BBL/D	3 yr anticipated decline Water BBL/D
Big Eddy Unit DI 33E 4-2 1H	TBD	4 T20S R31E	2304 FSL, 1441 FWL	1,500	150	4,250	700	4,500	450
Big Eddy Unit DI 33E 4-2 2H	TBD	4 T20S R31E	2303 FSL, 1471 FWL	1,500	150	4,250	700	4,500	450
Big Eddy Unit DI 33E 4-2 3H	TBD	4 T20S R31E	2303 FSL, 1501 FWL	1,500	150	4,250	700	4,500	450
Big Eddy Unit DI 33E 4-2 4H	TBD	4 T20S R31E	2303 FSL, 1531 FWL	1,500	150	4,250	700	4,500	450
Big Eddy Unit DI 33E 4-2 5H	TBD	4 T20S R31E	2304 FSL, 1411 FWL	1,500	150	4,250	700	4,500	450
Big Eddy Unit DI 33E 4-2 6H	TBD	4 T20S R31E	2304 FSL, 1381 FWL	1,500	150	4,250	700	4,500	450
Big Eddy Unit DI 33E 4-2 7H	TBD	4 T20S R31E	2154 FSL, 1381 FWL	1,300	100	3,500	600	3,750	350
Big Eddy Unit DI 33E 4-2 8H	TBD	4 T20S R31E	2154 FSL, 1411 FWL	1,300	100	3,500	600	3,750	350

Big Eddy Unit DI 33E 4-2 9H	TBD	4 T20S R31E	2154 FSL, 1441 FWL	1,300	100	3,500	600	3,750	350
Big Eddy Unit DI 33E 4-2 10H	TBD	4 T20S R31E	2153 FSL, 1471 FWL	1,300	100	3,500	600	3,750	350
Big Eddy Unit DI 33E 4-2 11H	TBD	4 T20S R31E	2153 FSL, 1501 FWL	1,300	100	3,500	600	3,750	350
Big Eddy Unit DI 33E 4-2 12H	TBD	4 T20S R31E	2153 FSL, 1531 FWL	1,300	100	3,500	600	3,750	350

IV. Central Delivery Point Name: Big Eddy Unit DI 4 Battery [See 19.15.27.9(D)(1) NMAC]

V. Anticipated Schedule: Provide the following information for each new or recompleted well or set of wells proposed to be drilled or proposed to be recompleted from a single well pad or connected to a central delivery point.

Well Name	API	Spud Date	TD Reached Date	Completion Commencement Date	Initial Flow Back Date	First Production Date
Big Eddy Unit DI 33E 4-2 1H	TBD	TBD	TBD	TBD	TBD	TBD
Big Eddy Unit DI 33E 4-2 2H	TBD	TBD	TBD	TBD	TBD	TBD
Big Eddy Unit DI 33E 4-2 3H	TBD	TBD	TBD	TBD	TBD	TBD
Big Eddy Unit DI 33E 4-2 4H	TBD	TBD	TBD	TBD	TBD	TBD
Big Eddy Unit DI 33E 4-2 5H	TBD	TBD	TBD	TBD	TBD	TBD
Big Eddy Unit DI 33E 4-2 6H	TBD	TBD	TBD	TBD	TBD	TBD
Big Eddy Unit DI 33E 4-2 7H	TBD	TBD	TBD	TBD	TBD	TBD
Big Eddy Unit DI 33E 4-2 8H	TBD	TBD	TBD	TBD	TBD	TBD
Big Eddy Unit DI 33E 4-2 9H	TBD	TBD	TBD	TBD	TBD	TBD
Big Eddy Unit DI 33E 4-2 10H	TBD	TBD	TBD	TBD	TBD	TBD
Big Eddy Unit DI 33E 4-2 11H	TBD	TBD	TBD	TBD	TBD	TBD
Big Eddy Unit DI 33E 4-2 12H	TBD	TBD	TBD	TBD	TBD	TBD

VI. Separation Equipment: Attach a complete description of how Operator will size separation equipment to optimize gas capture.

VII. Operational Practices: Attach a complete description of the actions Operator will take to comply with the requirements of Subsection A through F of 19.15.27.8 NMAC.

VIII. Best Management Practices: Attach a complete description of Operator’s best management practices to minimize venting during active and planned maintenance.

Section 2 – Enhanced Plan
EFFECTIVE APRIL 1, 2022

Beginning April 1, 2022, an operator that is not in compliance with its statewide natural gas capture requirement for the applicable reporting area must complete this section.

☒ Operator certifies that it is not required to complete this section because Operator is in compliance with its statewide natural gas capture requirement for the applicable reporting area.

IX. Anticipated Natural Gas Production:

Well	API	Anticipated Average Natural Gas Rate MCF/D	Anticipated Volume of Natural Gas for the First Year MCF

X. Natural Gas Gathering System (NGGS):

Operator	System	ULSTR of Tie-in	Anticipated Gathering Start Date	Available Maximum Daily Capacity of System Segment Tie-in

XI. Map. ☐ Attach an accurate and legible map depicting the location of the well(s), the anticipated pipeline route(s) connecting the production operations to the existing or planned interconnect of the natural gas gathering system(s), and the maximum daily capacity of the segment or portion of the natural gas gathering system(s) to which the well(s) will be connected.

XII. Line Capacity. The natural gas gathering system ☐ will ☐ will not have capacity to gather 100% of the anticipated natural gas production volume from the well prior to the date of first production.

XIII. Line Pressure. Operator ☐ does ☐ does not anticipate that its existing well(s) connected to the same segment, or portion, of the natural gas gathering system(s) described above will continue to meet anticipated increases in line pressure caused by the new well(s).

☐ Attach Operator’s plan to manage production in response to the increased line pressure.

XIV. Confidentiality: ☐ Operator asserts confidentiality pursuant to Section 71-2-8 NMSA 1978 for the information provided in Section 2 as provided in Paragraph (2) of Subsection D of 19.15.27.9 NMAC, and attaches a full description of the specific information for which confidentiality is asserted and the basis for such assertion.

Section 3 - Certifications
Effective May 25, 2021

Operator certifies that, after reasonable inquiry and based on the available information at the time of submittal:

☒ Operator will be able to connect the well(s) to a natural gas gathering system in the general area with sufficient capacity to transport one hundred percent of the anticipated volume of natural gas produced from the well(s) commencing on the date of first production, taking into account the current and anticipated volumes of produced natural gas from other wells connected to the pipeline gathering system; or

☐ Operator will not be able to connect to a natural gas gathering system in the general area with sufficient capacity to transport one hundred percent of the anticipated volume of natural gas produced from the well(s) commencing on the date of first production, taking into account the current and anticipated volumes of produced natural gas from other wells connected to the pipeline gathering system.

If Operator checks this box, Operator will select one of the following:

Well Shut-In. ☐ Operator will shut-in and not produce the well until it submits the certification required by Paragraph (4) of Subsection D of 19.15.27.9 NMAC; or

Venting and Flaring Plan. ☐ Operator has attached a venting and flaring plan that evaluates and selects one or more of the potential alternative beneficial uses for the natural gas until a natural gas gathering system is available, including:

- (a) power generation on lease;
- (b) power generation for grid;
- (c) compression on lease;
- (d) liquids removal on lease;
- (e) reinjection for underground storage;
- (f) reinjection for temporary storage;
- (g) reinjection for enhanced oil recovery;
- (h) fuel cell production; and
- (i) other alternative beneficial uses approved by the division.

Section 4 - Notices

1. If, at any time after Operator submits this Natural Gas Management Plan and before the well is spud:
- (a) Operator becomes aware that the natural gas gathering system it planned to connect the well(s) to has become unavailable or will not have capacity to transport one hundred percent of the production from the well(s), no later than 20 days after becoming aware of such information, Operator shall submit for OCD’s approval a new or revised venting and flaring plan containing the information specified in Paragraph (5) of Subsection D of 19.15.27.9 NMAC; or

(b) Operator becomes aware that it has, cumulatively for the year, become out of compliance with its baseline natural gas capture rate or natural gas capture requirement, no later than 20 days after becoming aware of such information, Operator shall submit for OCD’s approval a new or revised Natural Gas Management Plan for each well it plans to spud during the next 90 days containing the information specified in Paragraph (2) of Subsection D of 19.15.27.9 NMAC, and shall file an update for each Natural Gas Management Plan until Operator is back in compliance with its baseline natural gas capture rate or natural gas capture requirement.
2. OCD may deny or conditionally approve an APD if Operator does not make a certification, fails to submit an adequate venting and flaring plan which includes alternative beneficial uses for the anticipated volume of natural gas produced, or if OCD determines that Operator will not have adequate natural gas takeaway capacity at the time a well will be spud.

I certify that, after reasonable inquiry, the statements in and attached to this Natural Gas Management Plan are true and correct to the best of my knowledge and acknowledge that a false statement may be subject to civil and criminal penalties under the Oil and Gas Act.

Signature: <i>L. Srinivas Naveen</i>
Printed Name: Srinivas Naveen Laghuvarapu
Title: Regulatory Analyst
E-mail Address: srinivas.n.laghuvarapu@exxonmobil.com
Date: 6/23/2025
Phone: 346-224-6122
<div>OIL CONSERVATION DIVISION (Only applicable when submitted as a standalone form)</div>
Approved By:
Title:
Approval Date:
Conditions of Approval:

Big Eddy Unit – Decline Curves:

Bone Spring:

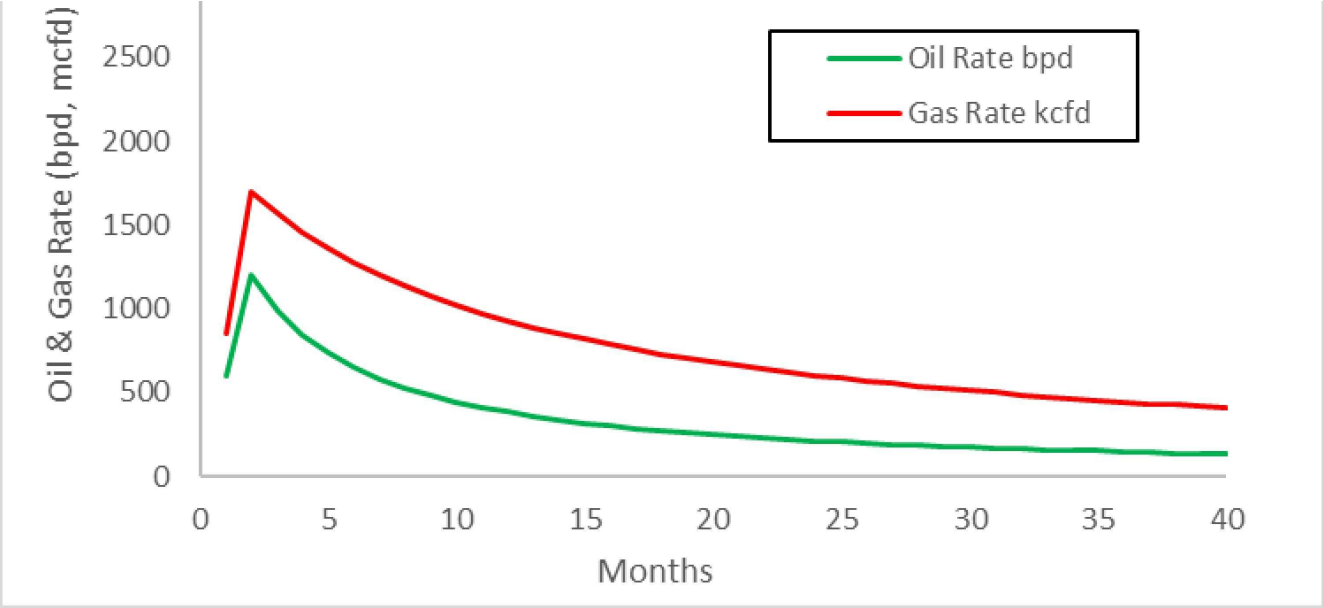

Wolfcamp:

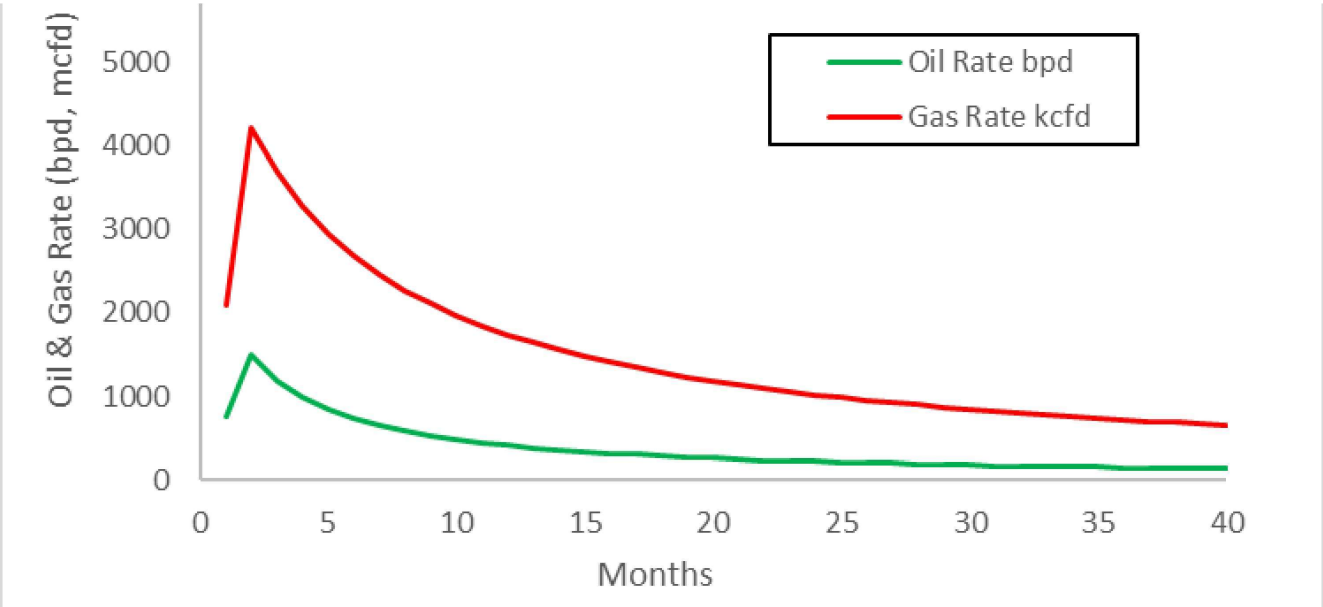

VI. Separation Equipment:

XTO Permian Operating LLC. utilizes a "stage separation" process in which oil and gas separation is carried out through a series of separators operating at successively reduced pressures.

Hydrocarbon liquids are produced into a high-pressure inlet separator, then carried through one or more lower pressure separation vessels before entering the storage tanks. The purpose of this separation process is to attain maximum recovery of liquid hydrocarbons from the fluids and allow maximum capture of produced gas into the sales pipeline. XTO utilizes a series of Low-Pressure Compression units to capture gas off the staged separation and send it to the sales pipeline. This process minimizes the amount of flash gas that enters the end-stage storage tanks that is subsequently vented or flared.

VII. Operational Practices

XTO Permian Operating LLC will employ best management practices and control technologies to maximize the recovery and minimize waste of natural gas through venting and flaring.

- During drilling operations, XTO will utilize flares to capture and control natural gas, where technically feasible. If flaring is deemed technically in-feasible, XTO will employ best management practices to minimize or reduce venting to the extent possible.
- During completions operations, XTO will utilize Green Completion methods to capture gas produced during well completions that is otherwise vented or flared. If capture is technically in-feasible, flares will be used to control flow back fluids entering into frac tanks during initial flowback. Upon indication of first measurable hydrocarbon volumes, XTO Permian Operating LLC will turn operations to onsite separation vessels and flow to the gathering pipeline.
- During production operations, XTO Permian Operating LLC will take every practical effort to minimize waste of natural gas through venting and flaring by:
 - Designing and constructing facilities in a manner consistent to achieve maximum capture and control of hydrocarbon liquids & produced gas
 - Utilizing a closed-loop capture system to collect, and route produced gas to sales line via low pressure compression, or to a flare/combustor
 - Flaring in lieu of venting, where technically feasible
 - Utilizing auto-ignitors or continuous pilots, with thermocouples connected to Scada, to quickly detect and resolve issues related to malfunctioning flares/combustors
 - Employ the use of automatic tank gauging to minimize storage tank venting during loading events
 - Installing air-driven or electric-driven pneumatics & combustion engines, where technically feasible to minimize venting to the atmosphere
 - Confirm equipment is properly maintained and repaired through a preventative maintenance and repair program to ensure equipment meets all manufacturer specifications

- Conduct and document AVO inspections on the frequency set forth in Part 27 to detect and repair any onsite leaks as quickly and efficiently as is feasible.

VIII. Best Management Practices during Maintenance

XTO Permian Operating LLC. will utilize best management practices to minimize venting during active and planned maintenance activities. XTO is operating under guidance that production facilities permitted under NOI permits have no provisions to allow high pressure flaring and high-pressure flaring is only allowed in disruption scenarios so long as the duration is less than eight hours. When technically feasible, flaring during maintenance activities will be utilized in lieu of venting to the atmosphere. XTO will work with third-party operators during scheduled maintenance of downstream pipeline or processing plants to address those events ahead of time to minimize venting. Actions considered include identifying alternative capture approaches or planning to temporarily reduce production or shut in the well to address these circumstances.

4-String Design – Open 2nd Int x Production Casing Annulus (ICP 2 above relief Zone)

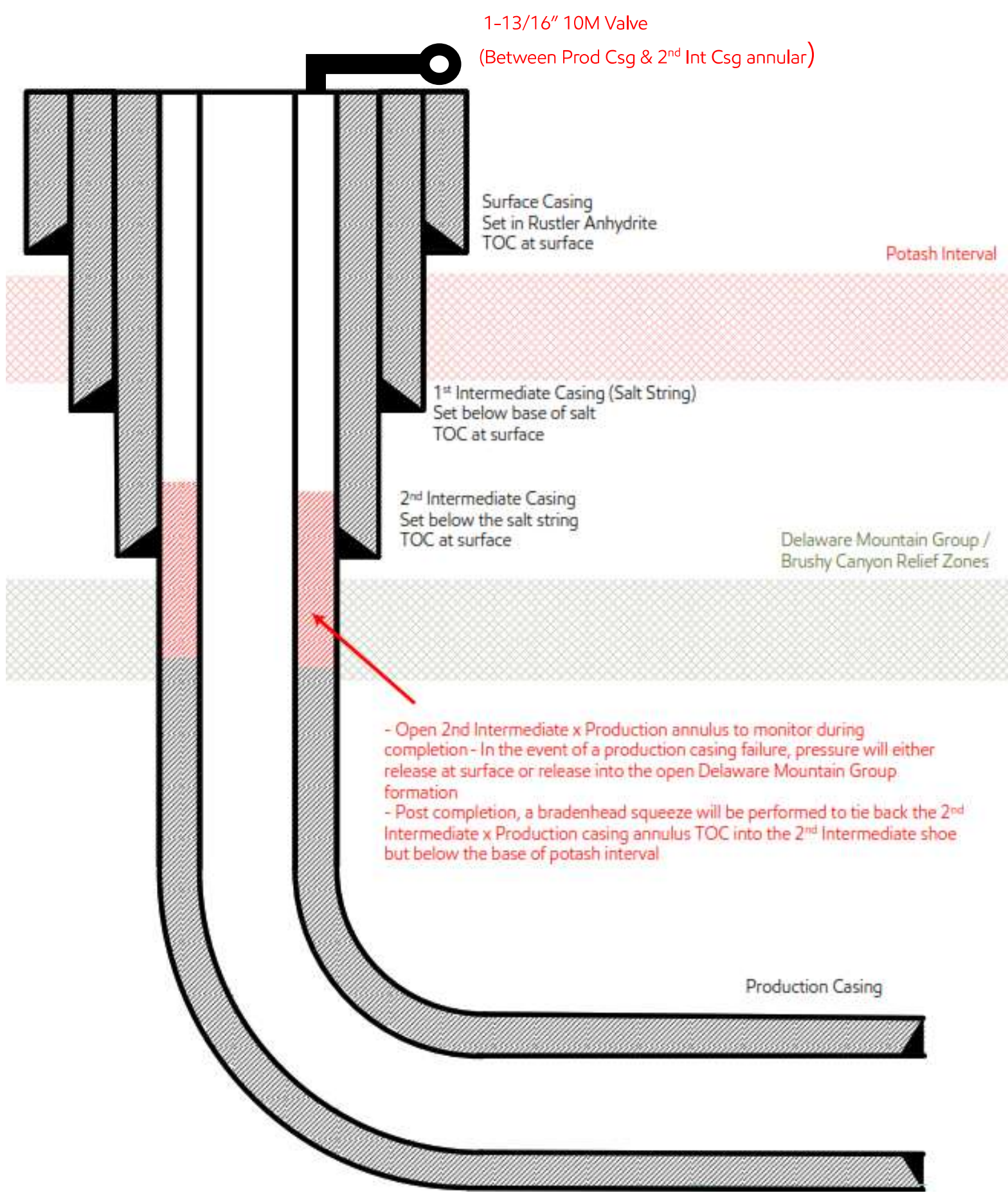

[Figure E] 4 String – Uncemented annulus between 2nd intermediate and Production casing strings

Update May 2024:

XTO is aware of the R-111-Q update and will comply with these requirements including (but not limited to):

- 1) Alignment with KPLA requirements per schematic above, leaving open annulus open for pressure monitoring during frac and utilizing new casing that meets API standards.
- 2) Contingency plans in place to divert fluids away from salt interval in event of production casing failure.
- 3) **Production primary cement** job with TOC within Delaware Mountain Group with 0% excess & below the minimum 500’ from intermediate 2 casing shoe.
- 4) **Production bradenhead squeeze** to be completed within 180 days to tieback TOC to intermediate 2 at least 500ft but with top below Marker Bed 126.

DRILLING PLAN: BLM COMPLIANCE
(Supplement to BLM 3160-3)

ExxonMobil
BIG EDDY UNIT DI 33E 4-2 3H
Projected TD: 19337' MD / 9177' TVD
SHL: 2303' FSL & 1501' FWL , Section 4, T20S, R31E
BHL: 2200' FNL & 1490' FEL , Section 2, T20S, R31E
Eddy County, NM

1. Geologic Name of Surface Formation

A. Quaternary

2. Estimated Tops of Geological Markers & Depths of Anticipated Fresh Water, Oil or Gas

Formation	Well Depth (TVD)	Water/Oil/Gas
Rustler	675'	Water
Salado	943'	Water
MB-126	2032'	Water
Base of Salt	2457'	Water
Capitan	2959'	Water
Delaware	4259'	Water
Cherry Canyon	4495'	Water/Oil/Gas
Brushy Canyon	5451'	Water/Oil/Gas
Bone Spring Lm.	7011'	Water/Oil/Gas
Avalon	7787'	Water/Oil/Gas
1st Bone Spring Sand	8277'	Water/Oil/Gas
2nd Bone Spring Lime	8622'	Water/Oil/Gas
2nd Bone Spring Sand	8866'	Water/Oil/Gas
2nd Bone Spring Sand Upper Landing	9177'	Water/Oil/Gas
3rd Bone Spring Lime	9427'	Water/Oil/Gas
Harkey	9520'	Water/Oil/Gas
3rd Bone Spring Shale	9545'	Water/Oil/Gas
3rd Bone Spring Sand	9827'	Water/Oil/Gas
Wolfcamp	10234'	Water/Oil/Gas
Wolfcamp A	10373'	Water/Oil/Gas
Wolfcamp C	10895'	Water/Oil/Gas
Strawn	11296'	Water/Oil/Gas

Section 2 Summary:

*** Deepest Expected Groundwater Depth: 40' (per NM State Engineers Office).

No other formations are expected to give up oil, gas or fresh water in measurable quantities. Surface fresh water sands will be protected by setting 13-3/8" inch casing at 918' and circulating cement back to surface.

3. Primary Casing Design**Primary Design:**

Hole Size (in.)	MD	Casing TVD	OD Csg	Weight	Grade	Collar	New/Used	SF Burst	SF Collapse	SF Tension
17.5"	0' – 918'	918'	13-3/8"	54.5	J55	BTC	New	9.73	5.68	5.95
12.25"	0' – 2557'	2537'	9-5/8"	40	J55	BTC	New	5.05	4.68	3.66
8.75"	0' – 4309'	4148'	7-5/8"	29.7	L80-IC	Tenaris Wedge 511	New	5.64	6.57	4.09
6.75"	0' – 4209'	4061'	5-1/2"	20	P110-ICY	Tenaris Wedge 441	New	1.18	6.99	2.98
6.75"	4209' – 19337'	9177'	5-1/2"	20	P110-ICY	Tenaris Wedge 441	New	1.18	3.09	2.98

Section 3 Summary:

XTO will keep casing fluid filled to meet BLM's collapse requirement.
The planned kick off point is located at: 9769' MD / 8885' TVD.

Wellhead:

A multi-bowl wellhead system will be utilized. The well design chosen is: 4-String Slim Potash (Capitan Reef) (Figure E)

Wellhead will be installed by manufacturer's representatives.

Manufacturer will monitor welding process to ensure appropriate temperature of seal.

4. Cement Program

Primary Cementing								
Hole Section	Slurry Type	No. Sacks	Density (ppg)	Yield (ft3/sack)	TOC (ft)	Casing Setting Depth (MD)	Excess (%)	Slurry Description
Surface 1	Lead	407	12.4	2.11	0	918	100%	Surface 1 Class C Lead Cement
Surface 1	Tail	313	14.8	1.33	618	918	100%	Surface 1 Class C Tail Cement
Intermediate 1	Lead	525	12.9	2.02	0	2,557	50%	Intermediate 1 Class C Lead Cement
Intermediate 1	Tail	97	14.8	1.45	2257	2,557	50%	Intermediate 1 Class C Tail Cement
Intermediate 2	Lead	299	12.9	2.02	0	4,309	50%	Intermediate 2 Class C Lead Cement
Intermediate 2	Tail	28	14.8	1.45	4009	4,309	35%	Intermediate 2 Class C Tail Cement
Production 1	Lead							
Production 1	Tail	2436	13.2	1.44	5451	19,337	0%	Production 1 Class C Tail Cement
Remedial Cementing								
Casing	Slurry Type	No. Sacks	Density (ppg)	Yield (ft3/sack)	Cemented Interval	Excess (%)	Slurry Description	
Production 1	Bradenhead						Production Class C Bradenhead	
Lateral	Squeeze	386	14.8	1.45	3809 - 5451'	35%	Squeeze Cement	

Pilot Hole

A 6-3/4" pilot hole will be drilled to approximately 12,332' MD / 11,347' TVD. Open-hole logging will include a triple combo log in the pilot hole section. The kick-off point (KOP) is planned at approximately 9,769' MD.

A 6-3/4" open-hole cement plug will be set from 8,930' TVD to 10,834' TVD to isolate the Wolfcamp formation from the Bone Spring formation.

The plug will consist of 407 sacks of Class C cement, mixed at 14.8 ppg, 1.34 ft³/sack, and 6.46 gallons/sack of water, including a 10% excess.

Section 4 Summary:

XOM will comply with the R-111-Q requirements including (but not limited to):

- 1) Alignment with KPLA requirements per R-111-Q Figure E schematic, leaving open annulus open for pressure monitoring during frac and utilizing new casing that meets API standards.
- 2) Contingency plans in place to divert fluids away from salt interval in event of production casing failure.
- 3) Production primary cement job with TOC within Delaware Mountain Group with 0% excess & below the minimum 500' from intermediate 2 casing shoe.
- 4) Production bradenhead squeeze to be completed within 180 days post completion, to tieback TOC to intermediate 2 at least 500ft but with top below Marker Bed 126.

5. Pressure Control Equipment

Section 5 Summary:

Once the permanent WH is installed on the casing, the blow out preventer equipment (BOP) will consist of a minimum 5M Hydril and a minimum 10M triple Ram BOP.

All BOP testing will be done by an independent service company. Operator will Test as per 43CFR-3172

Requested Variances

4A) Offline Cementing Variance

XOM requests the option to offline cement and remediate (if needed) surface and intermediate casing strings where batch drilling is approved and if unplanned remediation is needed. XOM will ensure well is static with no pressure on the csg annulus, as with all other casing strings where batch drilling operations occur before moving off the rig. Offline cement operations will then be conducted after the rig is moved off the current well to the next well in the batch sequence. The TA cap will also be installed when applicable per wellhead manufacturer's procedure and pressure inside the casing will be monitored via the valve on the TA cap as per standard batch drilling ops.

5A) Break Test Variance

A break testing variance is requested to ONLY test broken pressure seals on the BOP equipment when moving from wellhead to wellhead for the intermediate hole sections which is in compliance with API Standard 53. The maximum anticipated surface pressure is less than 4800psi and the deepest intermediate casing point does not penetrate the Wolfcamp Formation.

10M Annular Variance

XOM requests a variance to use a 5000 psi annular BOP with a 10,000 psi BOP stack. The component and compatibility tables attached along with the general well control plans demonstrate how the 5000 psi annular BOP will be protected from pressures that exceed its rated working pressure (RWP). The pressure at which the control of the wellbore is transferred from the annular preventer to another available preventer will not exceed 3500 psi (70% of the RWP of the 5000 psi annular BOP)

.5B) Flex Hose Variance

A variance is requested to allow use of a flex hose as the choke line from the BOP to the Choke Manifold. If this hose is used, a copy of the manufacturer's certification and pressure test chart will be kept on the rig. Attached is an example of a certification and pressure test chart. The manufacturer does not require anchors.

8A) Open Hole Logging Variance

Open hole logging will be done on this well.

10A) Spudder Rig Variance

XOM requests the option to utilize a spudder rig (Atlas Copco RD20 or Equivalent) to set and cement surface casing.

10B) Batch Drilling Variance

XOM requests a variance to be able to batch drill this well. In doing so, XOM will set casing and ensure that the well is cemented properly (unless approval is given for offline cementing) and the well is static. XOM will contact the BLM to skid the rig to drill the remaining wells on the pad. Once surface and intermediate strings are all completed, XOM will begin drilling the production hole on each of the wells.

INTERVAL	Hole Size	Mud Type	MW	Viscosity	Fluid Loss	Comments
			(ppg)	(sec/qt)	(cc)	
0' – 918'	17.5"	FW/Native	8.3 – 8.7	35-40	NC	Fresh Water or Native Water
918' – 2557'	12.25"	Brine	9.5 – 10	30-32	NC	Fully saturated salt across Salado / Salt
2557' – 4309'	8.75"	Fresh Water	8.3 – 8.7	35-40	NC	Fresh Water
4309' – 19337'	6.75"	Cut Brine / OBM	9 – 9.6	50-60	NC – 20	OBM or Cut Brine depending on Well Conditions

Section 6 Summary:

The necessary mud products for weight addition and fluid loss control will be on location at all times.

Spud with fresh water/native mud. Drill out from under surface casing with a fully saturated brine while drilling through the salt formation. Use fibrous materials as needed to control seepage and lost circulation. Pump viscous sweeps as needed for hole cleaning. Pump speed will be recorded on a daily drilling report after mudding up. An EDR (Electronic Drilling Recorder) will be used to detect changes in loss or gain of mud volume. A mud test will be performed every 24 hours to determine: density, viscosity, strength, filtration and pH as necessary. Use available solids controls equipment to help keep mud weight down after mud up. Rig up solids control equipment to operate as a closed loop system.

7. Auxiliary Well Control and Monitoring Equipment**Section 7 Summary:**

A Kelly cock will be in the drill string at all times.

A full opening drill pipe stabbing valve having appropriate connections will be on the rig floor at all times.

H2S monitors will be on location when drilling below the 13-3/8" casing.

8. Logging, Coring and Testing Program**Section 8 Summary:**

Open hole logging will be done on this well.

9. Abnormal Pressures and Temperatures / Potential Hazards**Section 9 Summary:**

The estimated bottom hole temperature of 158F to 178F. No H2S is expected but monitors will be in place to detect any H2S occurrences. Should these circumstances be encountered the operator and drilling contractor are prepared to take all necessary steps to ensure safety of all personnel and environment. Lost circulation is possible throughout the well.

10. Anticipated Starting Date and Duration of Operations**Section 10 Summary:**

Anticipated spud date will be after BLM approval. Move in operations and drilling is expected to take 40 days.

XTO respectfully requests approval to utilize a spudder rig to pre-set surface casing.

Description of Operations:

1. Spudder rig will move in to drill the surface hole and pre-set surface casing on the well.
 - a. After drilling the surface hole section, the spudder rig will run casing and cement following all of the applicable rules and regulations (OnShore Order 2, all COAs and NMOCD regulations).
 - b. The spudder rig will utilize fresh water-based mud to drill the surface hole to TD. Solids control will be handled entirely on a closed loop basis. No earth pits will be used.
2. The wellhead will be installed and tested as soon as the surface casing is cut off and WOC time has been reached.
3. A blind flange at the same pressure rating as the wellhead will be installed to seal the wellbore. Pressure will be monitored with needle valves installed on two wing valves.
 - a. A means for intervention will be maintained while the drilling rig is not over the well.
4. Spudder rig operations are expected to take 2-3 days per well on the pad.
5. The BLM will be contacted and notified 24 hours prior to commencing spudder rig operations.
6. Drilling Operations will begin with a larger rig and a BOP stack equal to or greater than the pressure rating that was permitted will be nipped up and tested on the wellhead before drilling operations resume on each well.
 - a. The larger rig will move back onto the location within 90 days from the point at which the wells are secured and the spudder rig is moved off location.
 - b. The BLM will be notified 24 hours before the larger rig moves back on the pre-set locations
7. XTO will have supervision on the rig to ensure compliance with all BLM and NMOCD regulations and to oversee operations.
8. Once the rig is removed, XTO will secure the wellhead area by placing a guard rail around the cellar area.

XTO Permian Operating, LLC Offline Cementing Variance Request

XTO requests the option to cement the surface and intermediate casing strings offline as a prudent batch drilling efficiency of acreage development.

1. Cement Program

No changes to the cement program will take place for offline cementing.

2. Offline Cementing Procedure

The operational sequence will be as follows. If a well control event occurs, the BLM will be contacted for approval prior to conducting offline cementing operations.

1. Run casing as per normal operations. While running casing, conduct negative pressure test and confirm integrity of the float equipment (float collar and shoe)
2. Land casing with mandrel
3. Fill pipe with kill weight fluid, do not circulate through floats and confirm well is static
4. Set annular packoff shown below and pressure test to confirm integrity of the seal. Pressure ratings of wellhead components and valves is 5,000 psi.
5. After confirmation of both annular barriers and internal barriers, nipple down BOP and install cap flange.
 - a. If any barrier fails to test, the BOP stack will not be nipped down until after the cement job is completed with cement 500ft above the highest formation capable of flow with kill weight mud above or after it has achieved 50-psi compressive strength if kill weight fluid cannot be verified.

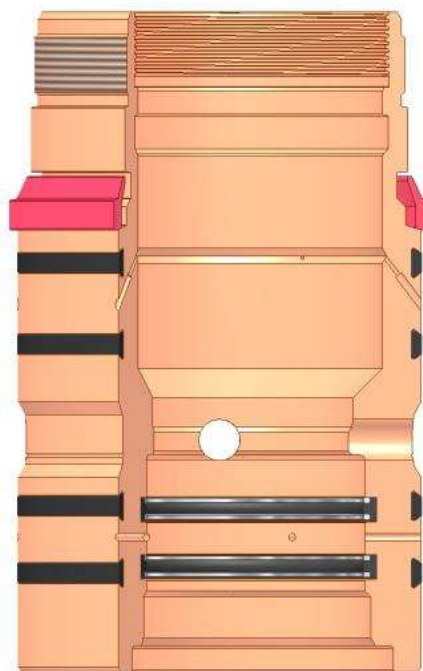

Annular packoff with both external and internal seals

XTO Permian Operating, LLC Offline Cementing Variance Request

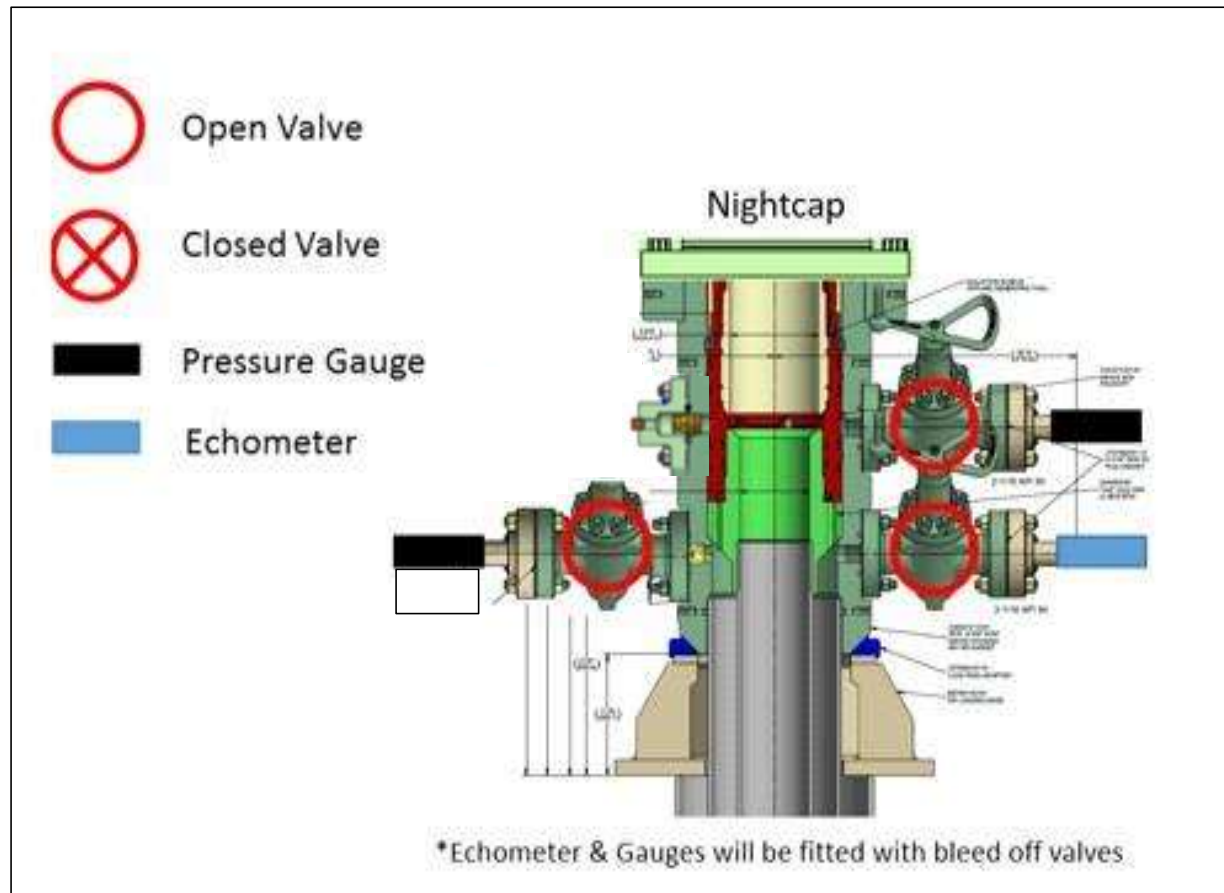

Wellhead diagram during skidding operations

6. Skid rig to next well on pad.
7. Confirm well is static before removing cap flange, flange will not be removed and offline cementing operations will not commence until well is under control. If well is not static, casing outlet valves will provide access to both the casing ID and annulus. Rig or third party pump truck will kill well prior to cementing or nipping up for further remediation.
 - a. Well Control Plan
 - i. The Drillers Method will be the primary well control method to regain control of the wellbore prior to cementing, if wellbore conditions do not permit the drillers method other methods of well control may be used
 - ii. Rig pumps or a 3rd party pump will be tied into the upper casing valve to pump down the casing ID
 - iii. A high pressure return line will be rigged up to lower casing valve and run to choke manifold to control annular pressure
 - iv. Once influx is circulated out of the hole, kill weight mud will be circulated
 - v. Well will be confirmed static
 - vi. Once confirmed static, cap flange will be removed to allow for offline cementing operations to commence
8. Install offline cement tool
9. Rig up cement equipment

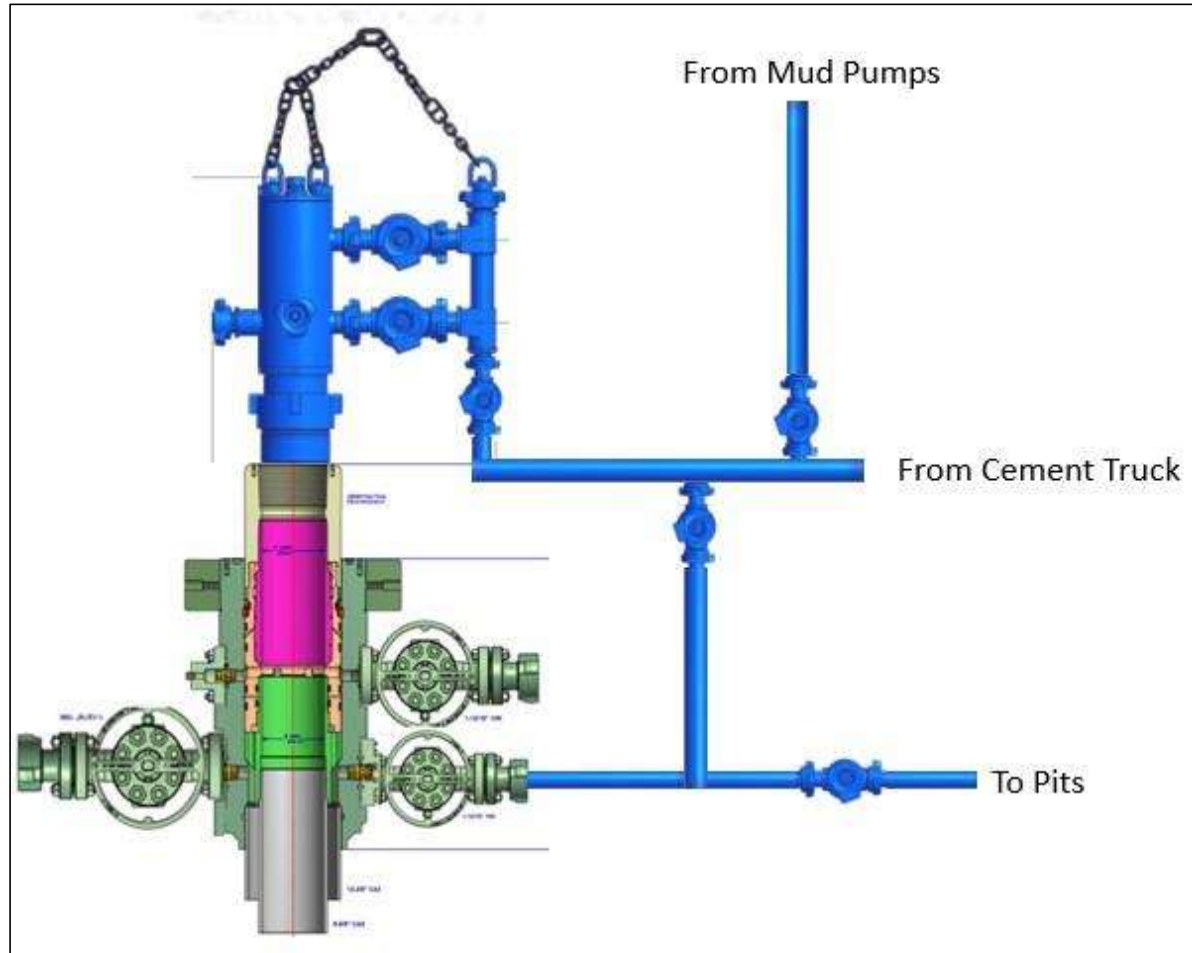
XTO Permian Operating, LLC Offline Cementing Variance Request

Wellhead diagram during offline cementing operations

10. Circulate bottoms up with cement truck
 - a. If gas is present on bottoms up, well will be shut in and returns rerouted through gas buster to handle entrained gas
 - b. Max anticipated time before circulating with cement truck is 6 hrs
11. Perform cement job taking returns from the annulus wellhead valve
12. Confirm well is static and floats are holding after cement job
13. Remove cement equipment, offline cement tools and install night cap with pressure gauge for monitoring.

**BLACK GOLD®**

GATES ENGINEERING & SERVICES NORTH AMERICA
7603 Prairie Oak Dr.
Houston, TX. 77086

PHONE: +1 (281) 602-4100

FAX: +1 (281) 602-4147

EMAIL: gesna.quality@gates.com

WEB: www.gates.com/oilandgas

NEW CHOKE HOSE
INSTALLED 02-10-2024

CERTIFICATE OF CONFORMANCE

This is to verify that the items detailed below meet the requirements of the Customer's Purchase Order referenced herein, and are in Conformance with applicable specifications, and that Records of Required Tests are on file and subject to examination. The following items were inspected and hydrostatically tested at **Gates Engineering & Services North America** facilities in Houston, TX, USA.

CUSTOMER:	NABORS DRILLING TECHNOLOGIES USA DBA NABORS DRILLING USA
CUSTOMER P.O.#:	15582803 (TAG NABORS PO #15582803 SN 74621 ASSET 66-1531)
CUSTOMER P/N:	IMR RETEST SN 74621 ASSET #66-1531
PART DESCRIPTION:	RETEST OF CUSTOMER 3" X 45 FT 16C CHOKE & KILL HOSE ASSEMBLY C/W 4 1/16" 10K FLANGES
SALES ORDER #:	529480
QUANTITY:	1
SERIAL #:	74621 H3-012524-1

SIGNATURE: _____

F. OSMOS

TITLE: _____

QUALITY ASSURANCE

DATE: _____

1/25/2024



H3-15/16

1/25/2024 11:48:06 AM

TEST REPORT

CUSTOMER

Company: Nabors Industries Inc.

Production description: 74621/66-1531

Sales order #: 529480

Customer reference: FG1213

TEST INFORMATION

Test procedure: GTS-04-053

Test pressure: 15000.00 psi

Test pressure hold: 3600.00 sec

Work pressure: 10000.00 psi

Work pressure hold: 900.00 sec

Length difference: 0.00 %

Length difference: 0.00 inch

Visual check:

Pressure test result: PASS

Length measurement result:

TEST OBJECT

Serial number: H3-012524-1

Lot number:

Description: 74621/66-1531

Hose ID: 3" 16C CK

Part number:

Fitting 1: 3.0 x 4-1/16 10K

Part number:

Description:

Fitting 2: 3.0 x 4-1/16 10K

Part number:

Description:

Length: 45 feet

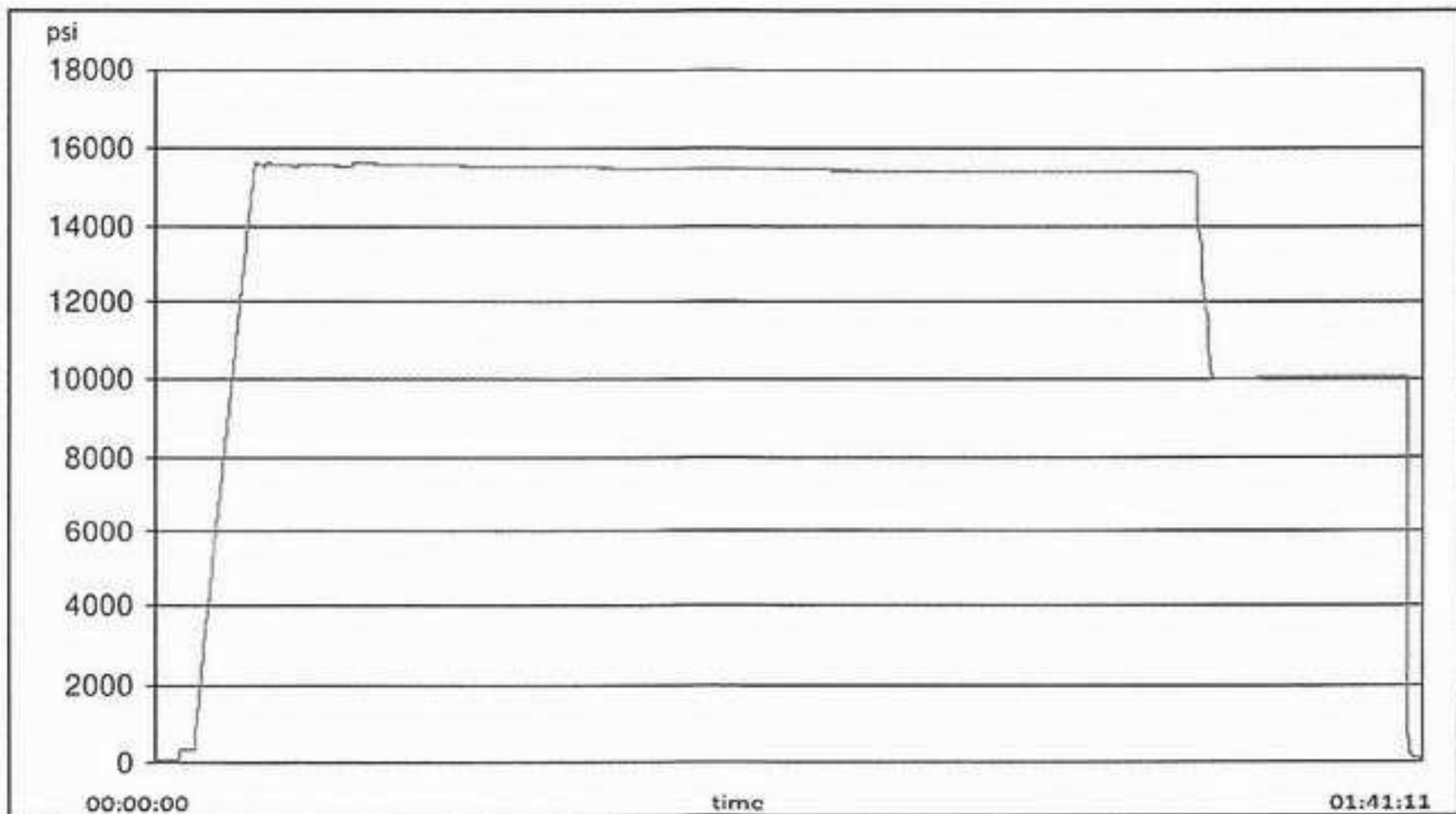



H3-15/16

1/25/2024 11:48:06 AM

TEST REPORT

GAUGE TRACEABILITY

Description	Serial number	Calibration date	Calibration due date
S-25-A-W	110D3PHO	2023-06-06	2024-06-06
S-25-A-W	110IQWDG	2023-05-16	2024-05-16

Comment

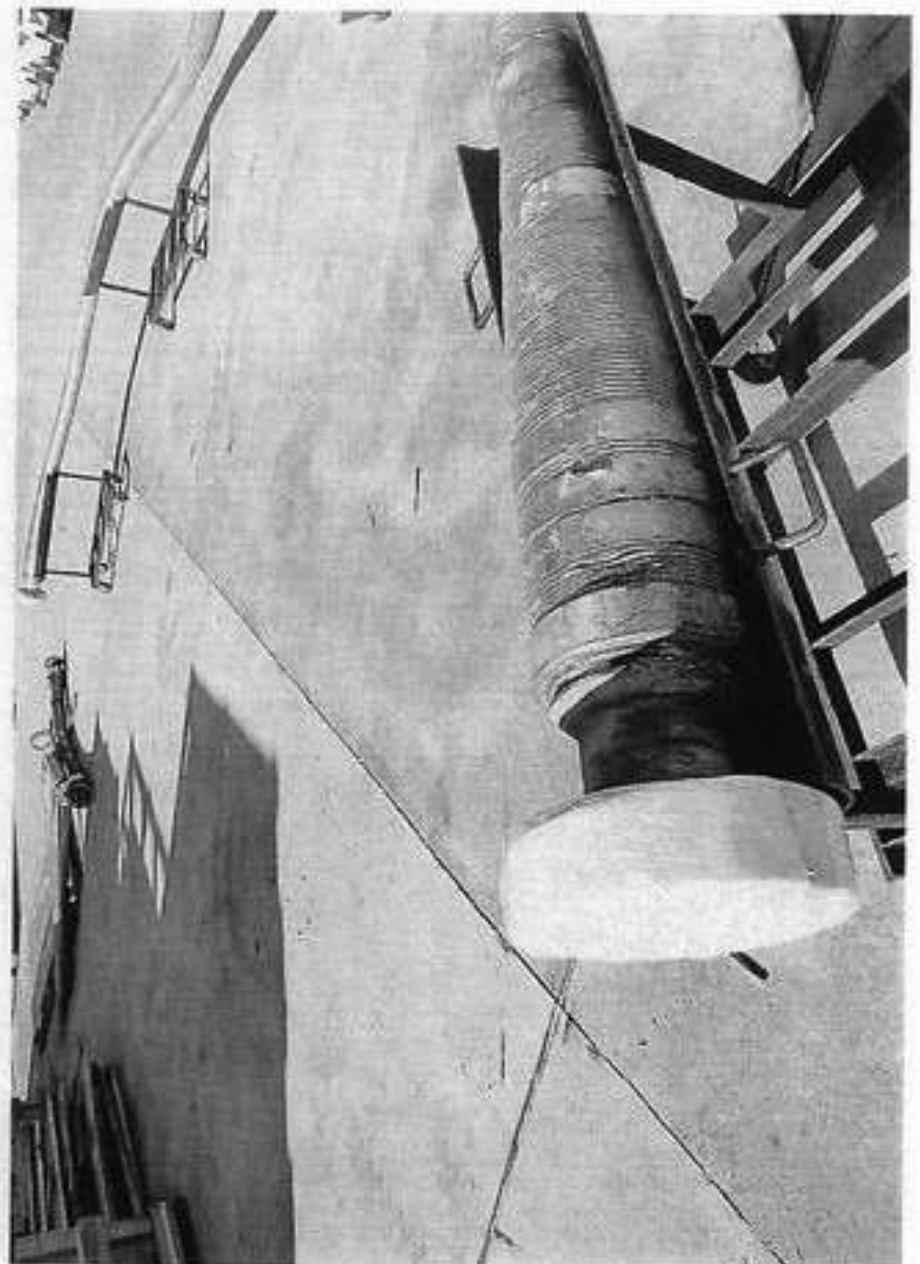

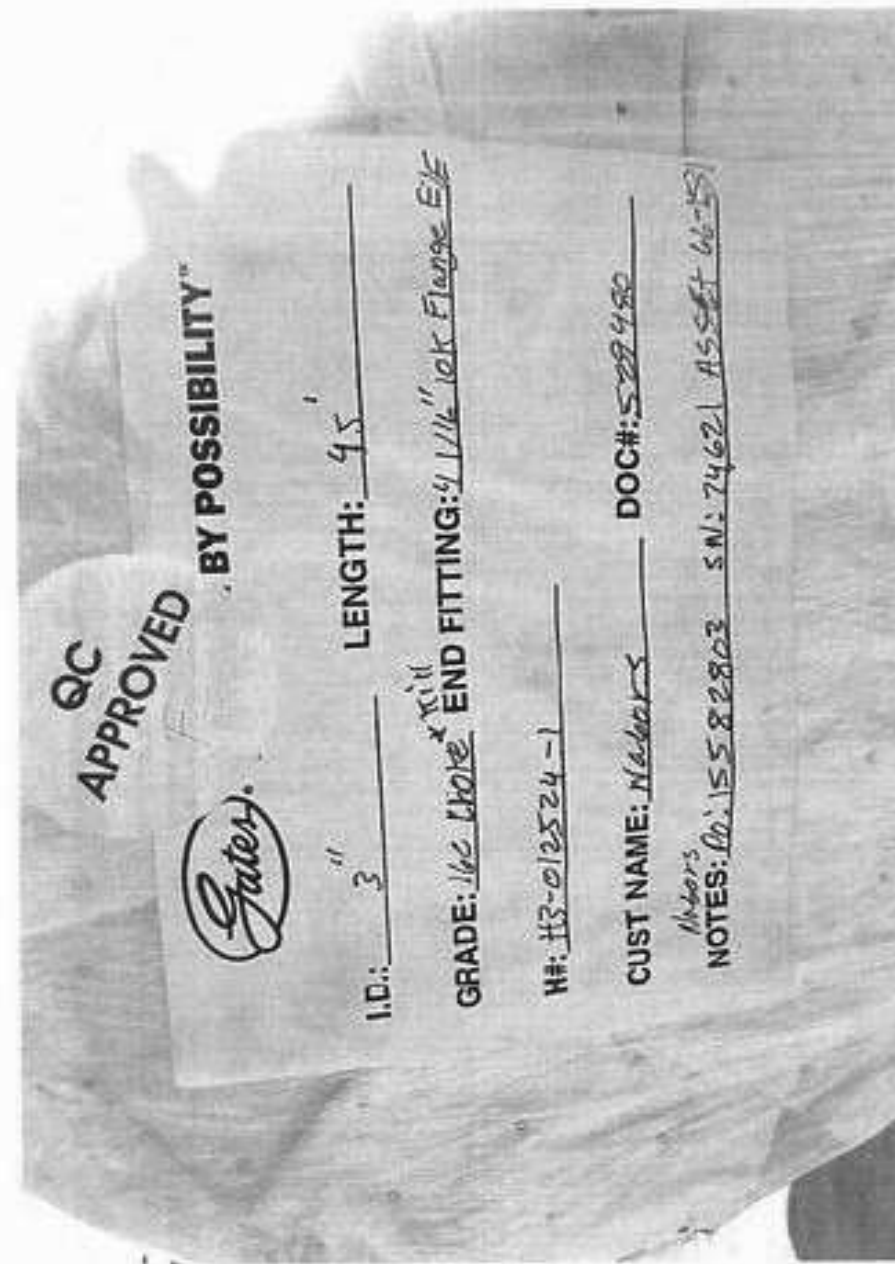

Subject: Request for a Variance Allowing break Testing of the Blowout Preventer Equipment (BOPE)

XTO Energy requests a variance to ONLY test broken pressure seals on the BOPE and function test BOP when skidding a drilling rig between multiple wells on a pad.

Background

Onshore Oil and Gas Order CFR Title 43 Part 3170, Drilling Operations, Sections III.A.2.i.iv.B states that the BOP test must be performed whenever any seal subject to test pressure is broken. The current interpretation of the Bureau of Land Management (BLM) requires a complete BOP test and not just a test of the affected component. CFR Title 43 Part 3170 states, "Some situation may exist either on a well-by-well basis or field-wide basis whereby it is commonly accepted practice to vary a particular minimum standard(s) established in this order. This situation can be resolved by requesting a variance...". XTO Energy feels the break testing the BOPE is such a situation. Therefore, as per CFR Title 43 Part 3170, XTO Energy submits this request for the variance.

Supporting Documentation

CFR Title 43 Part 3170 became effective on December 19, 1988 and has remained the standard for regulating BLM onshore drilling operations for over 30 years. During this time there have been significant changes in drilling technology. BLM continues to use the variance request process to allow for the use of modern technology and acceptable engineering practices that have arisen since CFR Title 43 Part 3170 was originally released. The XTO Energy drilling rig fleet has many modern upgrades that allow the intact BOP stack to be moved between well slots on a multi-well pad, as well as, wellhead designs that incorporate quick connects facilitating release of the BOP from the wellhead without breaking any BOP stack components apart. These technologies have been used extensively offshore, and other regulators, API, and many operators around the world have endorsed break testing as safe and reliable.

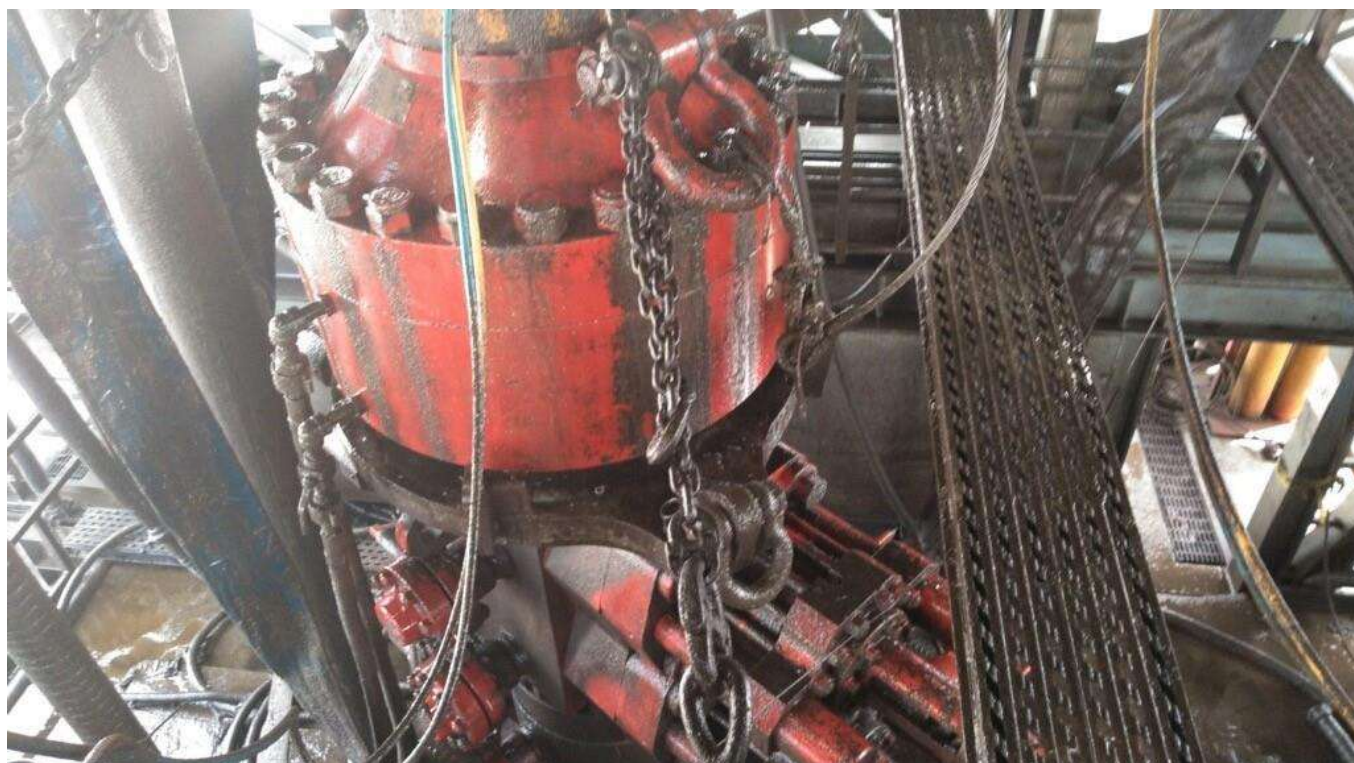

Figure 1: Winch System attached to BOP Stack



Figure 2: BOP Winch System

American Petroleum Institute (API) standards, specification and recommended practices are considered the industry standard and are consistently utilized and referenced by the industry. CFR Title 43 Part 3170 recognizes API recommended Practices (RP) 53 in its original development. API Standard 53, *Well Control Equipment Systems for Drilling Wells* (Fifth Edition, December 2018, Annex C, Table C.4) recognizes break testing as an acceptable practice. Specifically, API Standard 53, Section 5.3.7.1 states “A pressure test of the pressure containing component shall be performed following the disconnection or repair, limited to the affected component.” See Table C.4 below for reference.

62

API STANDARD 53

Table C.4—Initial Pressure Testing, Surface BOP Stacks

Component to be Pressure Tested	Pressure Test—Low Pressure ^{ac} psig (MPa)	Pressure Test—High Pressure ^{ac}	
		Change Out of Component, Elastomer, or Ring Gasket	No Change Out of Component, Elastomer, or Ring Gasket
Annular preventer ^b	250 to 350 (1.72 to 2.41)	RWP of annular preventer	MASP or 70% annular RWP, whichever is lower.
Fixed pipe, variable bore, blind, and BSR preventers ^{bd}	250 to 350 (1.72 to 2.41)	RWP of ram preventer or wellhead system, whichever is lower	ITP
Choke and kill line and BOP side outlet valves below ram preventers (both sides)	250 to 350 (1.72 to 2.41)	RWP of side outlet valve or wellhead system, whichever is lower	ITP
Choke manifold—upstream of chokes ^e	250 to 350 (1.72 to 2.41)	RWP of ram preventers or wellhead system, whichever is lower	ITP
Choke manifold—downstream of chokes ^e	250 to 350 (1.72 to 2.41)	RWP of valve(s), line(s), or MASP for the well program, whichever is lower	
Kelly, kelly valves, drill pipe safety valves, IBOPs	250 to 350 (1.72 to 2.41)	MASP for the well program	

^a Pressure test evaluation periods shall be a minimum of five minutes.

No visible leaks.

The pressure shall remain stable during the evaluation period. The pressure shall not decrease below the intended test pressure.

^b Annular(s) and VBR(s) shall be pressure tested on the largest and smallest OD drill pipe to be used in well program.

^c For pad drilling operations, moving from one wellhead to another within the 21 days, pressure testing is required for pressure-containing and pressure-controlling connections when the integrity of a pressure seal is broken.

^d For surface offshore operations, the ram BOPs shall be pressure tested with the ram locks engaged and the closing and locking pressure vented during the initial test. For land operations, the ram BOPs shall be pressure tested with the ram locks engaged and the closing and locking pressure vented at commissioning and annually.

^e Adjustable chokes are not required to be full sealing devices. Pressure testing against a closed choke is not required.

The Bureau of Safety and Environmental Enforcement (BSEE), Department of Interior, has also utilized the API standards, specification and best practices in the development of its offshore oil and gas regulations and incorporates them by reference within its regulations.

Break testing has been approved by the BLM in the past with other operators based on the detailed information provided in this document.

XTO Energy feels break testing and our current procedures meet the intent of CFR Title 43 Part 317 0 and often exceed it. There has been no evidence that break testing results in more components failing than seen on full BOP tests. XTO Energy's internal standards requires complete BOPE tests more often than that of CFR Title 43 Part 3170 (Every 21 days). In addition to function testing the annular, pipe rams and blind rams after each BOP nipple up, XTO Energy performs a choke drill with the rig crew prior to drilling out every casing shoe. This is additional training for the rig crew that exceeds the requirements of the CFR Title 43 Part 3170.

Procedures

1. XTO Energy will use this document for our break testing plan for New Mexico Delaware basin. The summary below will be referenced in the APD or Sundry Notice and receive approval prior to implementing this variance.
2. XTO Energy will perform BOP break testing on multi-wells pads where multiple intermediate sections can be drilled and cased within the 21-day BOP test window.
 - a. A full BOP test will be conducted on the first well on the pad.
 - b. The first intermediate hole section drilled on the pad will be the deepest. All of the remaining hole sections will be the same depth or shallower.
 - i. Our Lower WC targets set the intermediate casing shoe no deeper than the Wolfcamp B.
 - ii. Our Upper WC targets set the intermediate casing shoe shallower than the Wolfcamp B.
 - c. A Full BOP test will be required if the intermediate hole section being drilled has a MASP over 5M.
 - d. A full BOP test will be required prior to drilling any production hole.
3. After performing a complete BOP test on the first well, the intermediate hole section will be drilled and cased, two breaks would be made on the BOP equipment.
 - a. Between the HCV valve and choke line connection
 - b. Between the BOP quick connect and the wellhead
4. The BOP is then lifted and removed from the wellhead by a hydraulic system.
5. After skidding to the next well, the BOP is moved to the wellhead by the same hydraulic system and installed.
6. The connections mentioned in 3a and 3b will then be reconnected.
7. Install test plug into the wellhead using test joint or drill pipe.
8. A shell test is performed against the upper pipe rams testing the two breaks.
9. The shell test will consist of a 250 psi low test and a high test to the value submitted in the APD or Sundry (e.g. 5,000 psi or 10,000psi).
10. Function test will be performed on the following components: lower pipe rams, blind rams, and annular.

11. For a multi-well pad the same two breaks on the BOP would be made and on the next wells and steps 4 through 10 would be repeated.
12. A second break test would only be done if the intermediate hole section being drilled could not be completed within the 21 day BOP test window.

Note: Picture below highlights BOP components that will be tested during batch operations

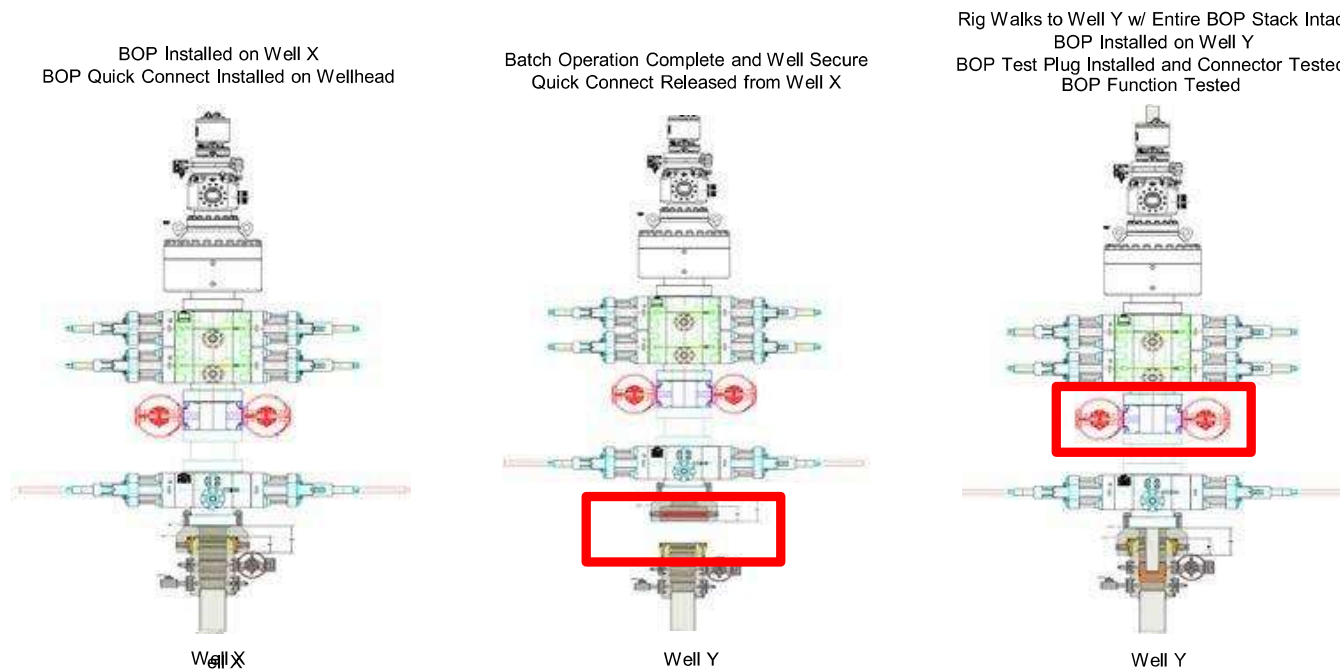

Summary

A variance is requested to **ONLY** test broken pressure seals on the BOP equipment when moving from wellhead to wellhead which is in compliance with API Standard 53. API Standard 53 states, that for pad drilling operation, moving from one wellhead to another within 21 days, pressure testing is required for pressure-containing and pressure-controlling connections when the integrity of a pressure seal is broken.

The BOP will be secured by a hydraulic carrier or cradle. The BLM will be contacted if a Well Control event occurs prior to the commencement of a BOPE Break Testing operation.

Based on discussions with the BLM on February 27th 2020 and the supporting documentation submitted to the BLM, we will request permission to **ONLY** retest broken pressure seals if the following conditions are met:

1. After a full BOP test is conducted on the first well on the pad.
2. The first intermediate hole section drilled on the pad will be the deepest. All of the remaining hole sections will be the same depth or shallower.
3. Full BOP test will be required if the intermediate hole section being drilled has a MASP over 5M.
4. Full BOP test will be required prior to drilling the production hole.

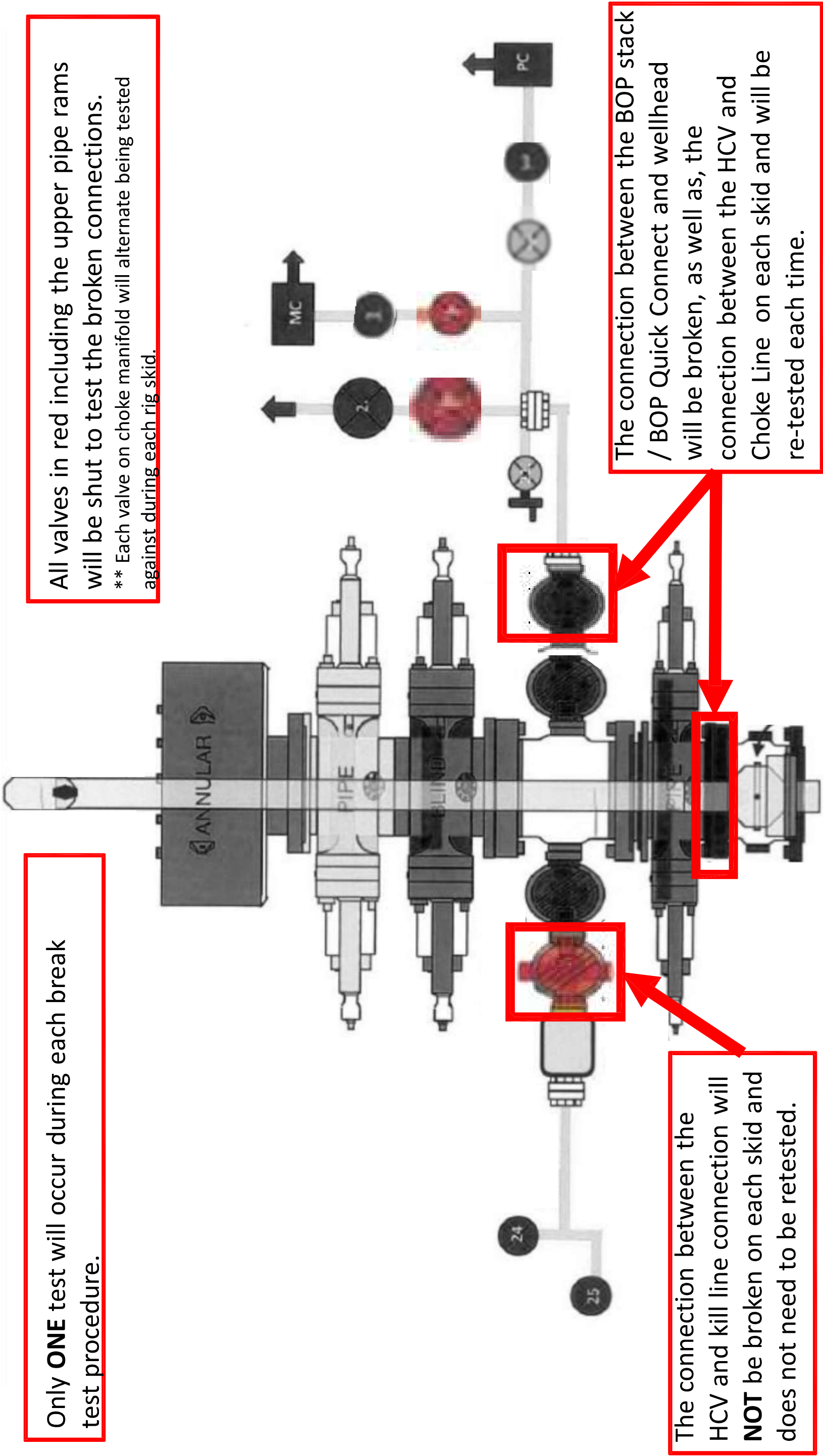

10,000 PSI Annular BOP Variance Request

XTO Energy/Permian request a variance to use a 5000 psi annular BOP with a 10,000 psi BOP stack. The component and compatibility tables along with the general well control plans demonstrate how the 5000 psi annular BOP will be protected from pressures that exceed its rated working pressure (RWP). The pressure at which the control of the wellbore is transferred from the annular preventer to another available preventer will not exceed 3500 psi (70% of the RWP of the 5000 psi annular BOPL).

1. Component and Preventer Compatibility Tables

The tables below outline the tubulars and the compatible preventers in use. This table, combined with the drilling fluid, documents that two barriers to flow will be maintained at all times.

12-1/4" Intermediate Hole Section 10M psi Requirement					
Component	OD	Primary Preventer	RWP	Alternate Preventer(s)	RWP
Drillpipe	5.000" or 4.500"	Annular	5M	Upper 3.5"-5.5" VBR Lower 3.5"-5.5" VBR	10M 10M
HWDP	5.000" or 4.500"	Annular	5M	Upper 3.5"-5.5" VBR Lower 3.5"-5.5" VBR	10M 10M
Jars	6.500"	Annular	5M	-	-
DCs and MWD tools	6.500"-8.000"	Annular	5M	-	-
Mud Motor	8.000"-9.625"	Annular	5M	-	-
Intermediate Casing	9.625"	Annular	5M	-	-
Open-Hole	-	Blind Rams	10M	-	-

8-3/4" Production Hole Section 10M psi Requirement					
Component	OD	Primary Preventer	RWP	Alternate Preventer(s)	RWP
Drillpipe	5.000" or 4.500"	Annular	5M	Upper 3.5"-5.5" VBR Lower 3.5"-5.5" VBR	10M 10M
HWDP	5.000" or 4.500"	Annular	5M	Upper 3.5"-5.5" VBR Lower 3.5"-5.5" VBR	10M 10M
Jars	6.500"	Annular	5M	-	-
DCs and MWD tools	6.500"-8.000"	Annular	5M	-	-
Mud Motor	6.750"-8.000"	Annular	5M	-	-
Production Casing	7"	Annular	5M	-	-
Open-Hole	-	Blind Rams	10M	-	-

6-1/8" Lateral Hole Section 10M psi Requirement					
Component	OD	Primary Preventer	RWP	Alternate Preventer(s)	RWP
Drillpipe	4.500"	Annular	5M	Upper 3.5"-5.5" VBR Lower 3.5"-5.5" VBR	10M 10M
HWDP	4.500"	Annular	5M	Upper 3.5"-5.5" VBR Lower 3.5"-5.5" VBR	10M 10M
DCs and MWD tools	4.750"-5.500"	Annular	5M	Upper 3.5"-5.5" VBR Lower 3.5"-5.5" VBR	10M 10M
Mud Motor	4.750"-5.500"	Annular	5M	Upper 3.5"-5.5" VBR Lower 3.5"-5.5" VBR	10M 10M
Production Casing	4.500"	Annular	5M	Upper 3.5"-5.5" VBR Upper 3.5"-5.5" VBR	10M 10M
Open-Hole	-	Blind Rams	10M	-	-

VBR = Variable Bore Ram

2. Well Control Procedures

Below are the minimal high-level tasks prescribed to assure a proper shut-in while drilling, tripping, running casing, pipe out of the hole (open hole), and moving the BHA through the BOPs. At least one well control drill will be performed weekly per crew to demonstrate compliance with the procedure and well control plan. The well control drill will be recorded in the daily drilling log. The type of drill will be determined by the ongoing operations, but reasonable attempts will be made to vary the type of drill conducted (pit, trip, open hole, choke, etc.). This well control plan will be available for review by rig personnel in the XTO Energy/Permian drilling supervisor's office on location and on the rig floor. All BOP equipment will be tested as per Onshore O&G Order No. 2 with the exception of the 5000 psi annular which will be tested to 70% of its RWP.

General Procedure While Drilling

1. Sound alarm (alert crew)
2. Space out drill string
3. Shut down pumps (stop pumps and rotary)
4. Shut-in well (uppermost applicable BOP, typically annular preventer, first. HCR & choke will already be in the closed position.)
5. Confirm shut-in
6. Notify toolpusher/company representative
7. Read and record the following:
 - a. SIDPP & SICP
 - b. Pit gain
 - c. Time
8. Regroup and identify forward plan

9. If pressure has built or is anticipated during the kill to reach 70% or greater of the RWP of the annular preventer, confirm spacing and close the upper variable bore rams.

General Procedure While Tripping

1. Sound alarm (alert crew)
2. Stab full-opening safety valve & close
3. Space out drill string
4. Shut-in well (uppermost applicable BOP, typically annular preventer, first. HCR & choke will already be in the closed position.)
5. Confirm shut-in
6. Notify toolpusher/company representative
7. Read and record the following:
 - a. SIDPP & SICP
 - b. Pit gain
 - c. Time
8. Regroup and identify forward plan
9. If pressure has built or is anticipated during the kill to reach 70% of the RWP of the annular preventer, confirm spacing and close the upper variable bore rams.

General Procedure While Running Production Casing

1. Sound alarm (alert crew)
2. Stab crossover and full-opening safety valve and close
3. Space out string
4. Shut-in well (uppermost applicable BOP, typically annular preventer, first. HCR & choke will already be in the closed position.)
5. Confirm shut-in
6. Notify toolpusher/company representative
7. Read and record the following:
 - a. SIDPP & SICP
 - b. Pit gain
 - c. Time
8. Regroup and identify forward plan
9. If pressure has built or is anticipated during the kill to reach 70% or greater of the RWP of the annular preventer, confirm spacing and close the upper variable bore rams.

General Procedure With No Pipe In Hole (Open Hole)

1. Sound alarm (alert crew)
2. Shut-in with blind rams (HCR & choke will already be in the closed position)
3. Confirm shut-in
4. Notify toolpusher/company representative
5. Read and record the following:
 - a. SICP
 - b. Pit gain
 - c. Time
6. Regroup and identify forward plan

General Procedures While Pulling BHA Through Stack

1. PRIOR to pulling last joint of drillpipe through stack:
 - a. Perform flow check. If flowing, continue to (b).
 - b. Sound alarm (alert crew)
 - c. Stab full-opening safety valve and close
 - d. Space out drill string with tool joint just beneath the upper variable bore rams
 - e. Shut-in using upper variable bore rams (HCR & choke will already be in the closed position)
 - f. Confirm shut-in
 - g. Notify toolpusher/company representative
 - h. Read and record the following:
 - i. SIDPP & SICP
 - ii. Pit gain
 - iii. Time
 - i. Regroup and identify forward plan
2. With BHA in the stack and compatible ram preventer and pipe combination immediately available:
 - a. Sound alarm (alert crew)
 - b. Stab crossover and full-opening safety valve and close
 - c. Space out drill string with upset just beneath the upper variable bore rams
 - d. Shut-in using upper variable bore rams (HCR & choke will already be in the closed position)
 - e. Confirm shut-in
 - f. Notify toolpusher/company representative
 - g. Read and record the following:
 - i. SIDPP & SICP

- ii. Pit gain
 - iii. Time
 - h. Regroup and identify forward plan
- 3. With BHA in the stack and NO compatible ram preventer and pipe combination immediately available:
 - a. Sound alarm (alert crew)
 - b. If possible, pull string clear of the stack and follow "Open Hole" procedure.
 - c. If impossible to pull string clear of the stack:
 - d. Stab crossover, make up one joint/stand of drillpipe and full-opening safety valve and close
 - e. Space out drill string with tooljoint just beneath the upper variable bore ram
 - f. Shut-in using upper variable bore ram (HCR & choke will already be in the closed position)
 - g. Confirm shut-in
 - h. Notify toolpusher/company representative
 - i. Read and record the following:
 - i. SIDPP & SICP
 - ii. Pit gain
 - iii. Time
 - j. Regroup and identify forward plan



U.S. Department of the Interior
BUREAU OF LAND MANAGEMENT

SUPO Data Report

09/29/2025

APD ID: 10400098761

Submission Date: 06/05/2024

Highlighted data
reflects the most
recent changes
[Show Final Text](#)

Operator Name: XTO PERMIAN OPERATING LLC

Well Name: BIG EDDY UNIT DI 33E 4-2

Well Number: 3H

Well Type: OIL WELL

Well Work Type: Drill

Section 1 - Existing Roads

Will existing roads be used? YES

Existing Road Map:

BIG_EDDY_UNIT_DI_33_EAST_4_2_3H_ROAD_MAP_20250709140819.pdf

Existing Road Purpose: ACCESS,FLUID TRANSPORT

Row(s) Exist? NO

ROW ID(s)

ID:

Do the existing roads need to be improved? NO

Existing Road Improvement Description:

Existing Road Improvement Attachment:

Section 2 - New or Reconstructed Access Roads

Will new roads be needed? YES

New Road Map:

618.013004.13_XTO_BEU_DI_33_ACCESS_ROAD_FINAL_06_25_2025_20250625213229.pdf

New road type: RESOURCE

Length: 4146.43 Feet

Width (ft.): 30

Max slope (%): 2

Max grade (%): 3

Army Corp of Engineers (ACOE) permit required? N

ACOE Permit Number(s):

New road travel width: 20

New road access erosion control: Erosion features are equal to or less than surrounding area and erosion control is sufficient so that water naturally infiltrates into the soil.

New road access plan or profile prepared? N

New road access plan

Operator Name: XTO PERMIAN OPERATING LLC**Well Name:** BIG EDDY UNIT DI 33E 4-2**Well Number:** 3H**Access road engineering design?** N**Access road engineering design****Turnout?** N**Access surfacing type:** GRAVEL**Access topsoil source:** ONSITE**Access surfacing type description:****Access onsite topsoil source depth:** 6**Offsite topsoil source description:****Onsite topsoil removal process:** STRIPPED**Access other construction information:** Approximately 6 inches of topsoil (root zone) will be stripped from the proposed access road prior to any further construction activity.**Access miscellaneous information:** From the intersection of Highway 360 (potash mine road) and Shugart Road, Go northeast on Shugrat Rd for ~3.8 miles. Turn Right (Southeast) onto lease road, and go ~ 0.1 miles to "Y" intersection. Turn right (Southeast) onto lease road & go ~ 1.7 miles. Turn left (North) onto lease road and go ~0.4 miles, arriving at the proposed access road & the location is to the east. No access road improvements will be needed; however, existing roads will be maintained in a condition the same as or better than before operations began.**Number of access turnouts:****Access turnout map:**

Drainage Control

New road drainage crossing: LOW WATER**Drainage Control comments:** The access road and associated drainage structures will be constructed and maintained in accordance with road guidelines contained in the joint BLM/USFS publication: Surface Operating Standards for Oil and Gas Exploration and Development, The Gold Book, Fourth Edition and/or BLM Manual Section 9113 concerning road construction standards on projects subject to federal jurisdiction.**Road Drainage Control Structures (DCS) description:** The access road and associated drainage structures will be constructed and maintained in accordance with road guidelines contained in the joint BLM/USFS publication: Surface Operating Standards for Oil and Gas Exploration and Development, The Gold Book, Fourth Edition and/or BLM Manual Section 9113 concerning road construction standards on projects subject to federal jurisdiction.**Road Drainage Control Structures (DCS) attachment:**

Access Additional Attachments

Section 3 - Location of Existing Wells

Existing Wells Map? YES**Existing Well map Attachment:**

BEU_33_1Mile_20240529141300.pdf

Operator Name: XTO PERMIAN OPERATING LLC**Well Name:** BIG EDDY UNIT DI 33E 4-2**Well Number:** 3H

Section 4 - Location of Existing and/or Proposed Production Facilities

Submit or defer a Proposed Production Facilities plan? SUBMIT

Production Facilities description: Facilities: Some production facilities will be located on the Big Eddy Unit DI 33 well pad. The same is being shown on the facility layout attached in sec 4 & the well site plat on section - 9 of SUPO as "Facility Village". The main facility is the existing Big Eddy Unit DI4 Battery with the center of the pad located at 612' FNL & 2184' FEL of section 5-T20S-R31E Flowlines: XTO Permian Operating LLC requests a 100 ROW for flowlines from Big Eddy DI 33 to the existing Big Eddy Unit DI4 Battery. Approximately 5476.01 or 1.09 miles and 12.57 acres. Aboveground Structures. All permanent (on site six months or longer) aboveground structures constructed or installed on location and not subject to safety requirements will be painted earth- tone colors such as shale green that reduce the visual impacts of the built environment. Electrical. All lines will be primary 115 Kv to properly run expected production equipment. Approximately 3279.22' of electrical will be run from the anticipated tie-in point with a request for 50 ROW construction and maintenance buffer. This distance is a max. approximation and may vary based on lease road corridors, varying elevations and terrain in the area. A plat of the proposed electrical is attached.

Production Facilities map:

XTO_BEUDI04_PLOT_0001_20250625213342.pdf

618.013004.13_XTO_BEU_DI_33_BURIED_AND_SURFACE_FLOWLINE_FINAL_06_25_2025_20250625213342.pdf

618.013004.13_XTO_BEU_DI_33_OVERHEAD_ELECTRIC_LINE_FINAL_06_25_2025_20250625213342.pdf

XTO_BEUDI33_PLOT_0001_20250625213343.pdf

Section 5 - Location and Types of Water Supply

Water Source Table

Water source type: OTHER**Describe type:** Fresh Water; Section 13, T17S-R33E, Lea County, New Mexico.

Water source use type:	DUST CONTROL
	SURFACE CASING
	INTERMEDIATE/PRODUCTION CASING
	STIMULATION

Source latitude:**Source longitude:****Source datum:****City:****Water source permit type:** PRIVATE CONTRACT**Water source transport method:** TRUCKING**Source land ownership:** COMMERCIAL**Source transportation land ownership:** FEDERAL

Operator Name: XTO PERMIAN OPERATING LLC**Well Name:** BIG EDDY UNIT DI 33E 4-2**Well Number:** 3H**Water source volume (barrels):** 300000**Source volume (acre-feet):** 38.6679289**Source volume (gal):** 12600000**Water source type:** OTHER**Describe type:** Fresh Water; Section 6, T25S-R29E, Eddy County,
New Mexico**Water source use type:** DUST CONTROL

SURFACE CASING

INTERMEDIATE/PRODUCTION
CASING

STIMULATION

Source latitude:**Source longitude:****Source datum:****City:****Water source permit type:** PRIVATE CONTRACT**Water source transport method:** TRUCKING**Source land ownership:** COMMERCIAL**Source transportation land ownership:** FEDERAL**Water source volume (barrels):** 300000**Source volume (acre-feet):** 38.6679289**Source volume (gal):** 12600000**Water source and transportation**

BIG_EDDY_UNIT_DI_33_EAST_4_2_3H_VICINITY_MAP_20250709140919.pdf

Water source comments: The wells will be drilled using a combination of water mud systems as outlined in the Drilling Program. The water will be obtained from a 3rd party vendor and hauled to the anticipated pit in Section 7 by transport truck using the existing and proposed roads depicted in the attached exhibits. No water well will be drilled on the location. Water for drilling, completion and dust control will be supplied by Texas Pacific Water Resources for sale to XTO Permian Operating, LLC. from Section 13, T17S-R33E, Lea County, New Mexico. In the event that Texas Pacific Water Resources does not have the appropriate water for XTO Permian Operating, LLC at time of drilling and completion, then XTO Permian Operating, LLC water will come from Intrepid Potash Company with the location of the water being in Section 6, T25S-R29E, Eddy County, New Mexico. Anticipated water usage for drilling includes an estimated 35,000 barrels of water to drill a horizontal well in a combination of fresh water and brine as detailed in the mud program in the drilling plans. These volumes are calculated for ~1.5bbls per foot of hole drilled with excess to accommodate any lost circulation or wash out that may occur. Actual water volumes used during operations will depend on the depth of the well, length of horizontal sections, and the losses that may occur during the operation. Temporary water flowlines will be permitted via ROW approval letter and proper grants as-needed based on drilling and completion schedules as needed. Well completion is expected to require approximately 300,000 barrels of water per horizontal well. Actual water volumes used during operations will depend on the depth of the well and length of horizontal sections.

New water well? N**New Water Well Info**

Operator Name: XTO PERMIAN OPERATING LLC**Well Name:** BIG EDDY UNIT DI 33E 4-2**Well Number:** 3H**Well latitude:****Well Longitude:****Well datum:****Well target aquifer:****Est. depth to top of aquifer(ft):****Est thickness of aquifer:****Aquifer comments:****Aquifer documentation:****Well depth (ft):****Well casing type:****Well casing outside diameter (in.):****Well casing inside diameter (in.):****New water well casing?****Used casing source:****Drilling method:****Drill material:****Grout material:****Grout depth:****Casing length (ft.):****Casing top depth (ft.):****Well Production type:****Completion Method:****Water well additional information:****State appropriation permit:****Additional information attachment:**

Section 6 - Construction Materials

Using any construction materials: YES**Construction Materials description:** Anticipated Caliche Locations: 32.555087, -103.837452**Construction Materials source location**

Section 7 - Methods for Handling

Waste type: DRILLING**Waste content description:** CUTTINGS**Amount of waste:** 2100 pounds**Waste disposal frequency :** One Time Only**Safe containment description:** The well will be drilled utilizing a closed-loop mud system. Drill cuttings will be held in roll-off style mud boxes and taken to a New Mexico Oil Conservation Division (NMOCD) approved disposal site.**Safe containmant attachment:****Waste disposal type:** HAUL TO COMMERCIAL FACILITY **Disposal location ownership:** COMMERCIAL**Disposal type description:****Disposal location description:** NMOCD Approved Commercial Disposal Facility

Operator Name: XTO PERMIAN OPERATING LLC**Well Name:** BIG EDDY UNIT DI 33E 4-2**Well Number:** 3H**Waste type:** SEWAGE

Waste content description: Portable, self-contained toilets will be provided for human waste disposal. Upon completion of drilling and completion activities, or as required, the toilet holding tanks will be pumped and the contents thereof disposed of in an approved sewage disposal facility. All state and local laws and regulations pertaining to the disposal of human and solid waste will be complied with. This equipment will be properly maintained during the drilling and completion operations and will be removed when all operations are complete.

Amount of waste: 250 gallons**Waste disposal frequency :** Weekly

Safe containment description: Portable, self-contained toilets will be provided for human waste disposal. Upon completion of drilling and completion activities, or as required, the toilet holding tanks will be pumped and the contents thereof disposed of in an approved sewage disposal facility. All state and local laws and regulations pertaining to the disposal of human and solid waste will be complied with. This equipment will be properly maintained during the drilling and completion operations and will be removed when all operations are complete.

Safe containmant attachment:**Waste disposal type:** HAUL TO COMMERCIAL FACILITY **Disposal location ownership:** COMMERCIAL**Disposal type description:****Disposal location description:** A licensed 3rd party contractor to haul and dispose of human waste.**Waste type:** DRILLING**Waste content description:** FLUID**Amount of waste:** 500 barrels**Waste disposal frequency :** One Time Only**Safe containment description:** Steel mud boxes**Safe containmant attachment:****Waste disposal type:** HAUL TO COMMERCIAL FACILITY **Disposal location ownership:** COMMERCIAL**Disposal type description:****Disposal location description:** NMOCD Approved Commercial Disposal Facility**Waste type:** GARBAGE

Waste content description: All garbage, junk and non-flammable waste materials will be contained in a self-contained, portable dumpster or trash cage, to prevent scattering and will be removed and deposited in an approve sanitary landfill. Immediately after drilling all debris and other waste materials on and around the well location not contained in the trash cage will be cleaned up and removed from the location. No potentially adverse materials or substances will be left on the location.

Amount of waste: 250 pounds**Waste disposal frequency :** Weekly

Safe containment description: All garbage, junk and non-flammable waste materials will be contained in a self-contained, portable dumpster or trash cage, to prevent scattering and will be removed and deposited in an approve sanitary landfill. Immediately after drilling all debris and other waste materials on and around the well location not contained in the trash cage will be cleaned up and removed from the location. No potentially adverse materials or substances will be left on the location.

Safe containmant attachment:

Operator Name: XTO PERMIAN OPERATING LLC**Well Name:** BIG EDDY UNIT DI 33E 4-2**Well Number:** 3H**Waste disposal type:** HAUL TO COMMERCIAL FACILITY**Disposal location ownership:** COMMERCIAL**Disposal type description:****Disposal location description:** A licensed 3rd party contractor will be used to haul and dispose of garbage.

Reserve Pit

Reserve Pit being used? NO**Temporary disposal of produced water into reserve pit?** NO**Reserve pit length (ft.)****Reserve pit width (ft.)****Reserve pit depth (ft.)****Reserve pit volume (cu. yd.)****Is at least 50% of the reserve pit in cut?****Reserve pit liner****Reserve pit liner specifications and installation description**

Cuttings Area

Cuttings Area being used? NO**Are you storing cuttings on location?** Y

Description of cuttings location Cuttings. The well will be drilled utilizing a closed-loop mud system. Drill cuttings will be held in roll-off style mud boxes and taken to a New Mexico Oil Conservation Division (NMOCD) approved disposal site. Drilling Fluids. Drilling fluids will be contained in steel mud pits and then taken to a NMOCD approved commercial disposal facility. Produced Fluids. Water produced from the well during completion will be held temporarily in steel tanks and then taken to a NMOCD approved commercial disposal facility. Oil produced during operations will be stored in tanks until sold.

Cuttings area length (ft.)**Cuttings area width (ft.)****Cuttings area depth (ft.)****Cuttings area volume (cu. yd.)****Is at least 50% of the cuttings area in cut?****Cuttings area liner****Cuttings area liner specifications and installation description**

Section 8 - Ancillary

Are you requesting any Ancillary Facilities?: N**Ancillary Facilities****Comments:**

Operator Name: XTO PERMIAN OPERATING LLC

Well Name: BIG EDDY UNIT DI 33E 4-2

Well Number: 3H

Section 9 - Well Site

Well Site Layout Diagram:

Rig_Layout___3H_20250625213557.pdf

BIG_EDDY_UNIT_DI_33_EAST_4_2_3H_WELL_SITE_PLAT_20250709141100.pdf

Comments: Multi-well pad.

Section 10 - Plans for Surface

Type of disturbance: New Surface Disturbance

Multiple Well Pad Name: BIG EDDY UNIT DI 33

Multiple Well Pad Number: 1

Recontouring

Drainage/Erosion control construction: Initial seedbed preparation will consist of recontouring to the appropriate interim or final reclamation standard. All compacted areas to be seeded will be ripped to a minimum depth of 18 inches with a minimum furrow spacing of 2 feet, followed by recontouring the surface and then evenly spreading the stockpiled topsoil. Prior to seeding, the seedbed will be scarified to a depth of no less than 4-6 inches.

Drainage/Erosion control reclamation: Erosion features are equal to or less than surrounding area and erosion control is sufficient so that water naturally infiltrates into the soil and gullying, headcutting, slumping, and deep or excessive rills (greater than 3 inches) are not observed.

Well pad proposed disturbance (acres): 28.23	Well pad interim reclamation (acres): 0	Well pad long term disturbance (acres): 28.23
Road proposed disturbance (acres): 2.85	Road interim reclamation (acres): 0	Road long term disturbance (acres): 2.85
Powerline proposed disturbance (acres): 3.77	Powerline interim reclamation (acres): 3.77	Powerline long term disturbance (acres): 0
Pipeline proposed disturbance (acres): 13.07	Pipeline interim reclamation (acres): 13.07	Pipeline long term disturbance (acres): 0
Other proposed disturbance (acres): 0	Other interim reclamation (acres): 0	Other long term disturbance (acres): 0
Total proposed disturbance: 47.92	Total interim reclamation: 16.84	Total long term disturbance: 31.080000000000002

Disturbance Comments:

Reconstruction method: The original stock piled topsoil will be spread over the areas being reclaimed and the original landform will be restored for all disturbed areas including well pads, production facilities, roads, pipelines, and utility corridors as close as possible to the original topography. The location will then be ripped and seeded

Topsoil redistribution: The original stock piled topsoil will be spread over the areas being reclaimed and the original landform will be restored for all disturbed areas including well pads, production facilities, roads, pipelines, and utility corridors as close as possible to the original topography. The location will then be ripped and seeded

Soil treatment: A self-sustaining, vigorous, diverse, native (or otherwise approved) plant community will be established on the site with a density sufficient to control erosion and invasion by non-native plants and to re-establish wildlife habitat or forage production. At a minimum, the established plant community will consist of species included in the seed mix and/or desirable species occurring in the surrounding natural vegetation.

Existing Vegetation at the well pad: Soils are classified as Simona Gravelly Fine Sandy Loam and Simona-Bippus Complex. Simona soils are found on alluvial fans and plans and form in mixed alluvium and/or Aeolian sands. Bippus soils are found on alluvial fans and floodplains and form in mixed alluvium. The Simona Bippus soils are dominant to the east and the Simona Gravelly Fine Sandy Loams are dominant to the West.

Operator Name: XTO PERMIAN OPERATING LLC**Well Name:** BIG EDDY UNIT DI 33E 4-2**Well Number:** 3H

Dominant vegetation species include: mesquite, sumac snakeweed, and various forbs and grasses. Ground cover is minimal, offering 90 percent visibility

Existing Vegetation at the well pad

Existing Vegetation Community at the road: Soils are classified as Simona Gravelly Fine Sandy Loam and Simona-Bippus Complex. Simona soils are found on alluvial fans and plans and form in mixed alluvium and/or Aeolian sands. Bippus soils are found on alluvial fans and floodplains and form in mixed alluvium. The Simona Bippus soils are dominant to the east and the Simona Gravelly Fine Sandy Loams are dominant to the West. Dominant vegetation species include: mesquite, sumac snakeweed, and various forbs and grasses. Ground cover is minimal, offering 90 percent visibility

Existing Vegetation Community at the road

Existing Vegetation Community at the pipeline: Soils are classified as Simona Gravelly Fine Sandy Loam and Simona-Bippus Complex. Simona soils are found on alluvial fans and plans and form in mixed alluvium and/or Aeolian sands. Bippus soils are found on alluvial fans and floodplains and form in mixed alluvium. The Simona Bippus soils are dominant to the east and the Simona Gravelly Fine Sandy Loams are dominant to the West. Dominant vegetation species include: mesquite, sumac snakeweed, and various forbs and grasses. Ground cover is minimal, offering 90 percent visibility

Existing Vegetation Community at the pipeline

Existing Vegetation Community at other disturbances: Soils are classified as Simona Gravelly Fine Sandy Loam and Simona-Bippus Complex. Simona soils are found on alluvial fans and plans and form in mixed alluvium and/or Aeolian sands. Bippus soils are found on alluvial fans and floodplains and form in mixed alluvium. The Simona Bippus soils are dominant to the east and the Simona Gravelly Fine Sandy Loams are dominant to the West. Dominant vegetation species include: mesquite, sumac snakeweed, and various forbs and grasses. Ground cover is minimal, offering 90 percent visibility

Existing Vegetation Community at other disturbances**Non native seed used?** N**Non native seed description:****Seedling transplant description:****Will seedlings be transplanted for this project?** N**Seedling transplant description attachment:****Will seed be harvested for use in site reclamation?** N**Seed harvest description:****Seed harvest description attachment:**[Seed](#)[Seed Table](#)

Operator Name: XTO PERMIAN OPERATING LLC**Well Name:** BIG EDDY UNIT DI 33E 4-2**Well Number:** 3H**Seed Summary****Total pounds/Acre:****Seed Type****Pounds/Acre****Seed reclamation****Operator Contact/Responsible Official****First Name:** Robert**Last Name:** Bartels**Phone:** (406)478-3617**Email:** Robert.e.bartels@exxonmobil.com

Seedbed prep: Initial seedbed preparation will consist of recontouring to the appropriate interim or final reclamation standard. All compacted areas to be seeded will be ripped to a minimum depth of 18 inches with a minimum furrow spacing of 2 feet, followed by recontouring the surface and then evenly spreading the stockpiled topsoil. Prior to seeding, the seedbed will be scarified to a depth of no less than 4-6 inches. If the site is to be broadcast seeded, the surface will be left rough enough to trap seed and snow, control erosion, and increase water infiltration.

Seed BMP: If broadcast seeding is to be used and is delayed, final seedbed preparation will consist of contour cultivating to a depth of 4-6 inches within 24 hours prior to seeding, dozer tracking, or other imprinting in order to break the soil crust and create seed germination micro-sites.

Seed method: Seeding will be conducted no more than two weeks following completion of final seedbed preparation. A certified weed-free seed mix designed by the BLM to meet reclamation standards will be used.

Existing invasive species? N**Existing invasive species treatment description:****Existing invasive species treatment**

Weed treatment plan description: Weed control for all phases will be through the use of approved pesticides and herbicides according to applicable State, Federal and local laws.

Weed treatment plan

Monitoring plan description: Monitoring of invasive and noxious weeds will be visual and as-needed. If it is determined additional methods are required to monitor invasive and noxious weeds, appropriate BLM authorities will be contacted with a plan of action for approval prior to implementation.

Monitoring plan**Success standards:** 100% compliance with applicable regulations.

Pit closure description: There will be no reserve pit as each well will be drilled utilizing a closed loop mud system. The closed loop system will meet the NMOCD requirements 19.15.17.

Pit closure attachment:**Section 11 - Surface****Disturbance type:** NEW ACCESS ROAD**Describe:****Surface Owner:** BUREAU OF LAND MANAGEMENT**Other surface owner description:****BIA Local Office:****BOR Local Office:****COE Local Office:**

Operator Name: XTO PERMIAN OPERATING LLC

Well Name: BIG EDDY UNIT DI 33E 4-2

Well Number: 3H

DOD Local Office:

NPS Local Office:

State Local Office:

Military Local Office:

USFWS Local Office:

Other Local Office:

USFS Region:

USFS Forest/Grassland:

USFS Ranger District:

Disturbance type: EXISTING ACCESS ROAD

Describe:

Surface Owner: BUREAU OF LAND MANAGEMENT

Other surface owner description:

BIA Local Office:

BOR Local Office:

COE Local Office:

DOD Local Office:

NPS Local Office:

State Local Office:

Military Local Office:

USFWS Local Office:

Other Local Office:

USFS Region:

USFS Forest/Grassland:

USFS Ranger District:

Operator Name: XTO PERMIAN OPERATING LLC**Well Name:** BIG EDDY UNIT DI 33E 4-2**Well Number:** 3H**Disturbance type:** TRANSMISSION LINE**Describe:****Surface Owner:** BUREAU OF LAND MANAGEMENT**Other surface owner description:****BIA Local Office:****BOR Local Office:****COE Local Office:****DOD Local Office:****NPS Local Office:****State Local Office:****Military Local Office:****USFWS Local Office:****Other Local Office:****USFS Region:****USFS Forest/Grassland:****USFS Ranger District:****Disturbance type:** OTHER**Describe:** FLOWLINE**Surface Owner:** BUREAU OF LAND MANAGEMENT**Other surface owner description:****BIA Local Office:****BOR Local Office:****COE Local Office:****DOD Local Office:****NPS Local Office:****State Local Office:****Military Local Office:****USFWS Local Office:****Other Local Office:****USFS Region:****USFS Forest/Grassland:****USFS Ranger District:**

Operator Name: XTO PERMIAN OPERATING LLC**Well Name:** BIG EDDY UNIT DI 33E 4-2**Well Number:** 3H**Disturbance type:** WELL PAD**Describe:****Surface Owner:** BUREAU OF LAND MANAGEMENT**Other surface owner description:****BIA Local Office:****BOR Local Office:****COE Local Office:****DOD Local Office:****NPS Local Office:****State Local Office:****Military Local Office:****USFWS Local Office:****Other Local Office:****USFS Region:****USFS Forest/Grassland:****USFS Ranger District:****Section 12 - Other****Right of Way needed?** Y**Use APD as ROW?** Y**ROW Type(s):** 281001 ROW - ROADS,285003 ROW – POWER TRANS,288100 ROW – O&G Pipeline,289001 ROW- O&G Well Pad**ROW****SUPO Additional Information:** SUPO written for all wells in section/project area.**Use a previously conducted onsite?** Y**Previous Onsite information:** The XTO Permian Operating, LLC. representatives and BLM NRS were on location for onsite on 6/10/2025**Other SUPO**

BEU_33_SUPO_Updated_20250625213807.pdf

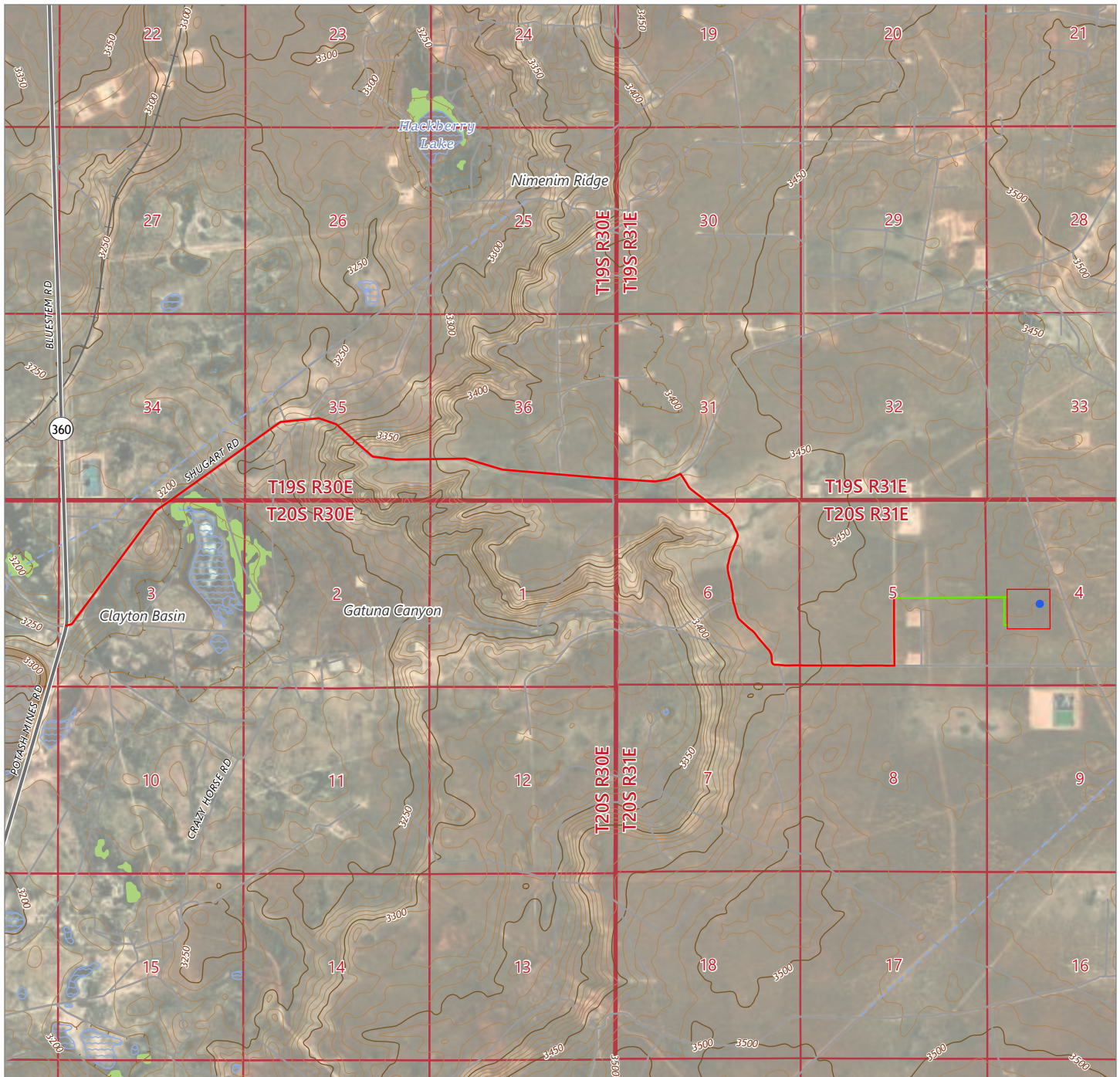

DRIVING DIRECTIONS TO LOCATION

FROM THE INTERSECTION OF HIGHWAY 360 (POTASH MINE RD) AND SHUGART ROAD, GO NORTHEAST ON SHUGART RD FOR APPROX. 3.8 MILES. TURN RIGHT (SOUTHEAST) ONTO LEASE ROAD, AND GO APPROX. 0.1 MILES TO "Y" INTERSECTION. TURN RIGHT (SOUTHEAST) ONTO LEASE ROAD, AND GO APPROX. 1.7 MILES. TURN LEFT (NORTH) ONTO LEASE ROAD, AND GO APPROX. 0.4 MILES, ARRIVING AT THE PROPOSED ACCESS ROAD AND THE LOCATION IS TO THE EAST.

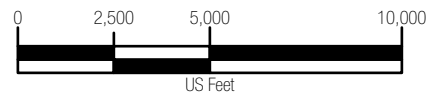

LEGEND

- BIG EDDY UNIT DI 33E 4-2 3H WELL LOCATION
- PROPOSED WELL PAD
- DRIVING ROUTE
- PROPOSED ACCESS ROAD = 4155'



505 Pecan Street, Suite 201, Fort Worth, TX 76102
 Ph: 972.972.4250 manhard.com
 Texas Board of Professional Engineers & Land
 Surveyors Reg. No. F-10194754 (Surv), F-22053 (Eng)

© 2023 MANHARD CONSULTING, ALL RIGHTS RESERVED

A TOPOGRAPHICAL AND ACCESS ROAD MAP FOR XTO ENERGY, INC. BIG EDDY UNIT DI 33E 4-2 3H

LOCATED 2303 FEET FROM THE SOUTH LINE AND 1501 FEET FROM THE WEST LINE OF
 SECTION 4, TOWNSHIP 20 SOUTH, RANGE 31 EAST, N.M.P.M. EDDY COUNTY, NEW MEXICO

CHECKED BY:	AI	DATE:	6/19/2025	SCALE:	1"=5,000'	PROJECT NUMBER:	618.013004.13-03
DRAWN BY:	RE	FIELD CREW:	RD	REVISION NUMBER:	0	SHEET:	3 OF 3

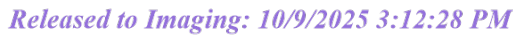

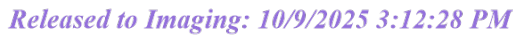

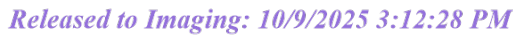

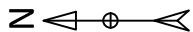
[illegible]

**BIG EDDY UNIT DI 04
OVERALL PLOT PLAN
PROPOSED FACILITY PAD
EDDY COUNTY
NEW MEXICO**

ENGINEER:	SHYAM SUNDAR	DATE:	05/03/2024	SCALE:	NONE
PROJ. MGR:	GREG POWER	DWG NO.	XTO-BEUD04-PLOT-0001		
DRAWN BY:	SHYAM SUNDAR	CAD FILE NO.	XTO-BEUD04-PLOT-0001		
DOC. TYPE:	-		0		



SAVED: 6/18/2025 1:10 AM PLOTTED: 6/25/2025 10:06 PM USERNAME: 10/25/25 9:45:26 AM FILENAME: D:\BID133-MP-EM-MX-LAY-0001-N.dwg

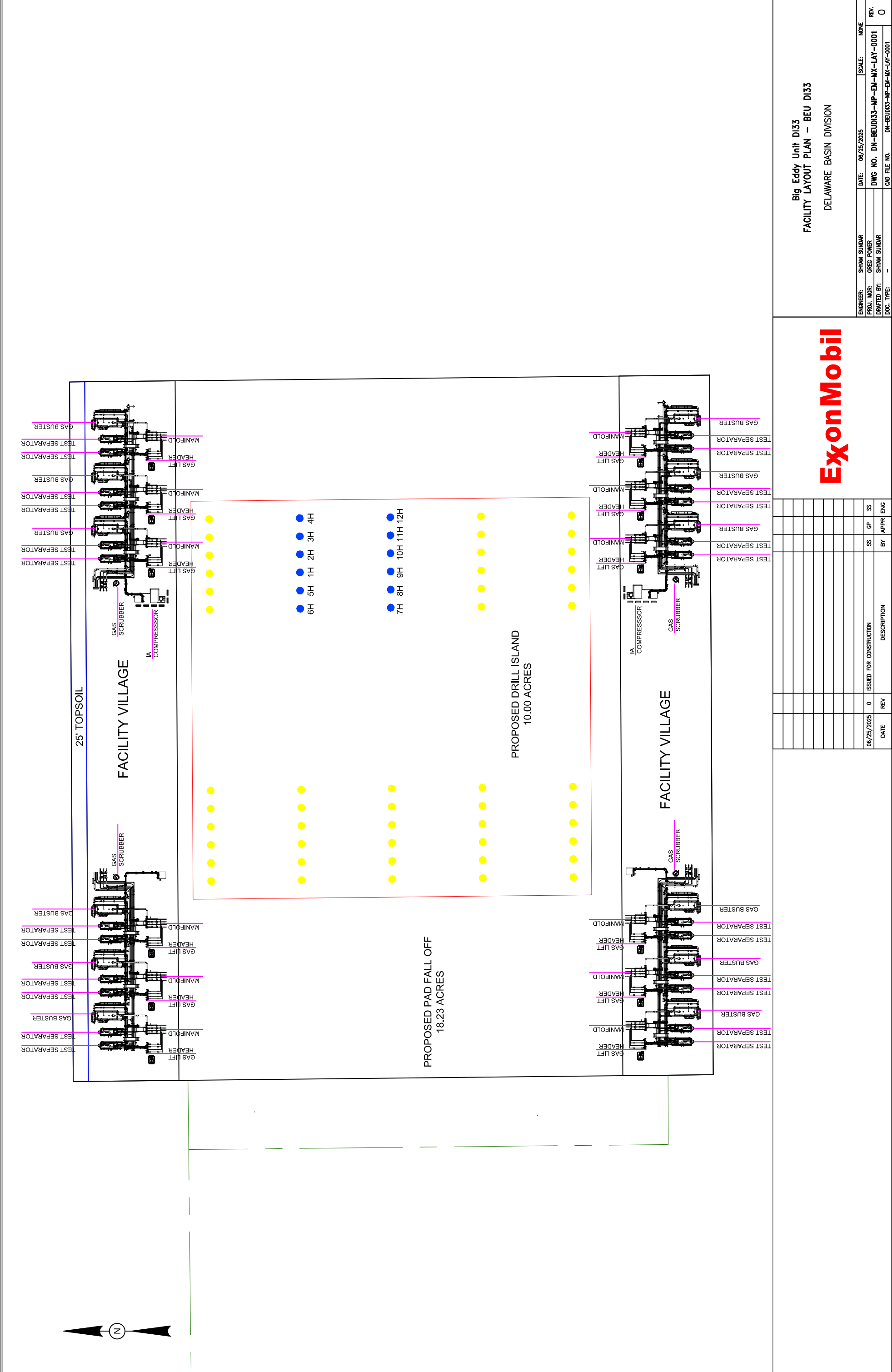

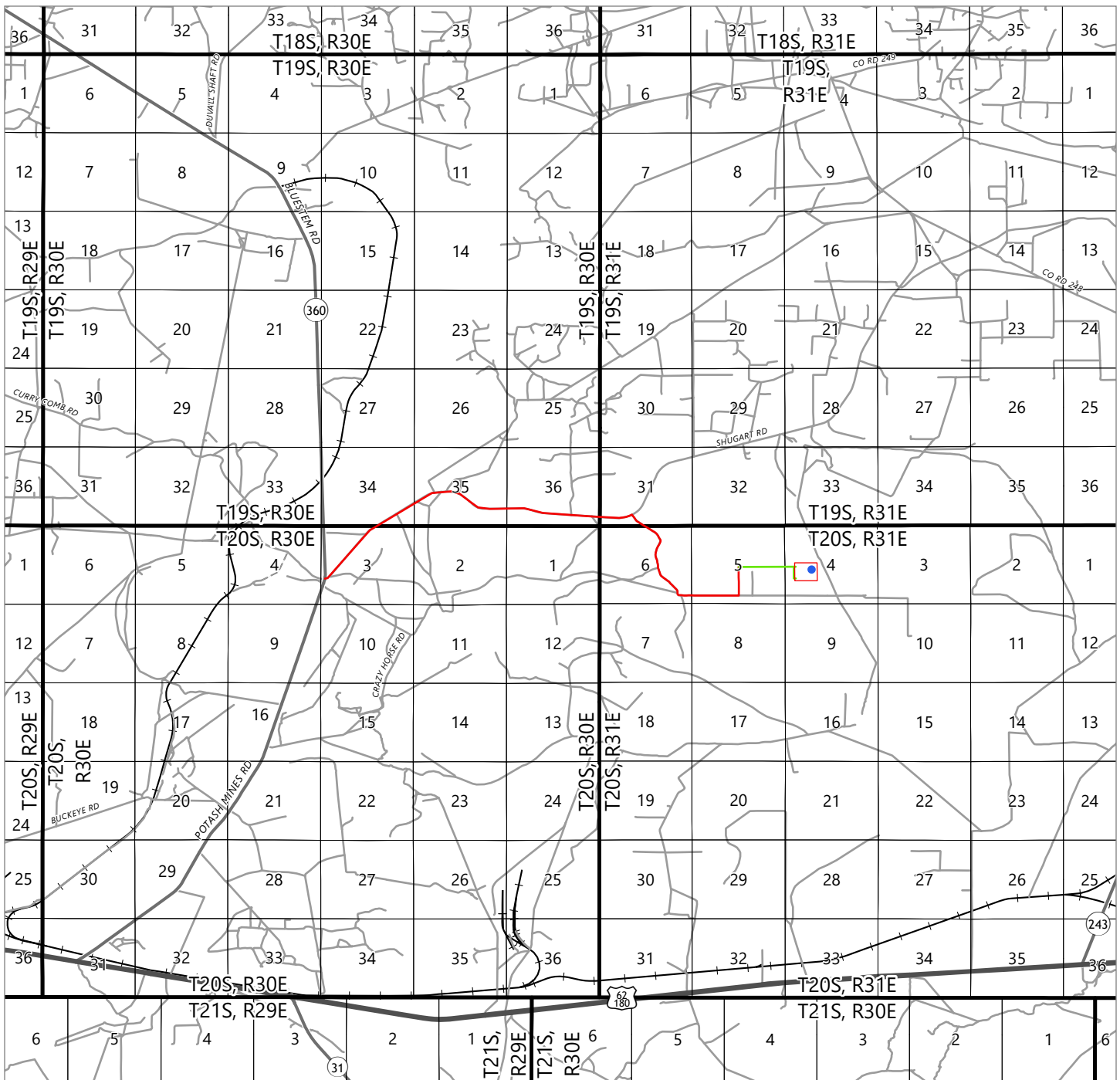
**DRIVING DIRECTIONS TO LOCATION**

FROM THE INTERSECTION OF HIGHWAY 360 (POTASH MINE RD) AND SHUGART ROAD, GO NORTHEAST ON SHUGART RD FOR APPROX. 3.8 MILES. TURN RIGHT (SOUTHEAST) ONTO LEASE ROAD, AND GO APPROX. 0.1 MILES TO "Y" INTERSECTION. TURN RIGHT (SOUTHEAST) ONTO LEASE ROAD, AND GO APPROX. 1.7 MILES. TURN LEFT (NORTH) ONTO LEASE ROAD, AND GO APPROX. 0.4 MILES, ARRIVING AT THE PROPOSED ACCESS ROAD AND THE LOCATION IS TO THE EAST.

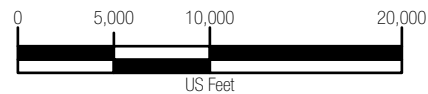
**LEGEND**

- BIG EDDY UNIT DI 33E 4-2 3H WELL LOCATION
- PROPOSED WELL PAD
- DRIVING ROUTE
- PROPOSED ACCESS ROAD = 4155'



505 Pecan Street, Suite 201, Fort Worth, TX 76102
 Ph: 972.972.4250 manhard.com
 Texas Board of Professional Engineers & Land Surveyors Reg. No. F-10194754 (Surv), F-22053 (Eng)

© 2023 MANHARD CONSULTING, ALL RIGHTS RESERVED

A VICINITY MAP FOR XTO ENERGY, INC.
BIG EDDY UNIT DI 33E 4-2 3H

LOCATED 2303 FEET FROM THE SOUTH LINE AND 1501 FEET FROM THE WEST LINE OF SECTION 4, TOWNSHIP 20 SOUTH, RANGE 31 EAST, N.M.P.M. EDDY COUNTY, NEW MEXICO

CHECKED BY:	AI	DATE:	6/19/2025	SCALE:	1"=10,000'	PROJECT NUMBER:	618.013004.13-03
DRAWN BY:	RE	FIELD CREW:	RD	REVISION NUMBER:	0	SHEET:	2 OF 3

P:\618.013 XTO Energy - NM\004 Big Eddy Unit - Eddy Lea\13 - BEU DI 33 - EDDY Wells\03 - EAST 4-2 3H\DWG\PACKET\BEU DI 33 3H WELLSITE PLAN A.dwg Updated By: KTat

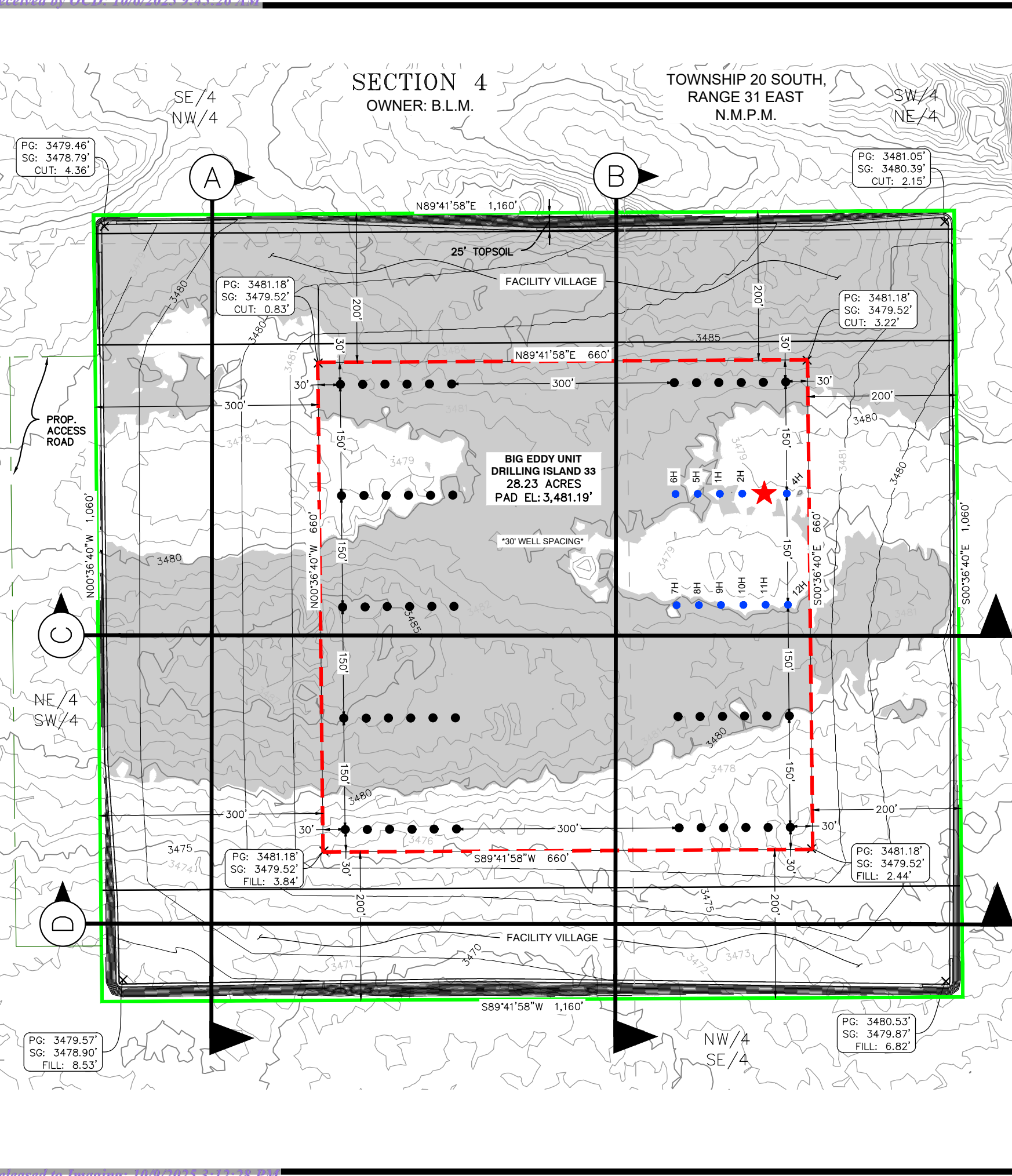

TYPICAL SECTION DETAIL
NOT TO SCALE

GENERAL NOTES:

1. ALL FILL SHALL BE COMPACTED TO A MINIMUM OF 95% OF THE MAXIMUM DRY DENSITY OBTAINED BY AASHTO METHOD T-99. COMPACTION TESTING SHALL BE DONE EVERY 10" ON ALL STRONGBACK AREAS.
2. STRONGBACK AREA SHALL BE EXCAVATED 12" BELOW SUBGRADE AND BACKFILLED TO FINAL GRADE WITH 20" OF COMPACTED CALICHE.
3. BEARINGS AND COORDINATES SHOWN HEREON ARE MERCATOR GRID AND CONFORM TO THE NEW MEXICO COORDINATES SYSTEM "NEW MEXICO EAST ZONE" NORTH AMERICAN DATUM 1983.
4. LATITUDE AND LONGITUDE VALUES SHOWN HEREON ARE RELATIVE TO THE NORTH AMERICAN DATA (NAD83).
5. REFER TO TOPOGRAPHICAL AND ACCESS ROAD MAP FOR PROPOSED ROAD LOCATION.

LEGEND

	CUT AREA		TBD WELL
	PROPOSED PAD & STRONGBACK AREA		FEATURE WELL LOCATION
	PERMITTED EAST 4-2 WELL LOCATION		EXISTING ROAD
	PAD FALL OFF		

CUT AND FILL CALCULATIONS	
Cut:	71,900 CY
Fill:	71,900 CY
Excess	0 CY
Topsoil/Stockpile (6"):	22,800 CY
Subsoil/Stockpile (6"):	0 CY
Allowable Topsoil:	4,500 CY
Allowable Subsoil:	0 CY
Total Caliche:	44,600 CY
Cut/Fill Factor:	1.0 CY
Max Disturbance:	27.83 ACRES
Pad Area:	28.23 ACRES
% Disturbed	98.58 %

FEATURE WELL LOCATION DETAIL

BIG EDDY UNIT DI 33E 4-2 3H
2,303' FSL & 1,501' FWL
ELEV. = 3,479'
NAD 83 (NME)
Y=582,862.6
X=681,585.1
LAT.=32.601516°N
LONG.=103.877908°W
NAD 27 (NME)
Y=582,800.5
X=640,406.1
LAT.=32.601396°N
LONG.=103.877404°W

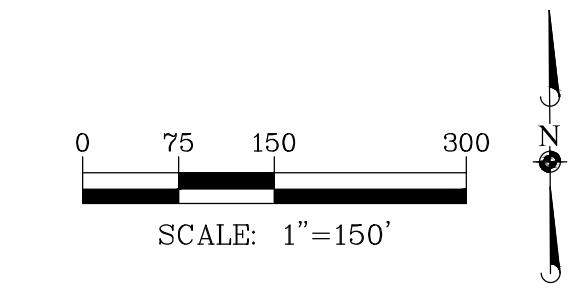

I, MARK DILLON HARP, NEW MEXICO PROFESSIONAL SURVEYOR NO. 23786, DO HEREBY CERTIFY THAT THIS SURVEY PLAT AND THE ACTUAL SURVEY ON THE GROUND UPON WHICH IT IS BASED WERE PERFORMED BY ME OR UNDER MY DIRECT SUPERVISION; THAT I AM RESPONSIBLE FOR THIS SURVEY, THAT THIS SURVEY MEETS THE MINIMUM STANDARDS FOR SURVEYING IN NEW MEXICO, AND THAT IS TRUE AND CORRECT TO THE BEST OF MY KNOWLEDGE AND BELIEF.

MARK DILLON HARP
NEW MEXICO PROFESSIONAL LAND SURVEYOR
NO. 23786

PAD CUT AND FILL EXHIBIT
BIG EDDY UNIT DI 33E 4-2 #3H
XTO PERMIAN OPERATING, LLC

**SITUATED IN SECTION 4, TOWNSHIP 20 SOUTH,
RANGE 31 EAST, N.M.P.M. EDDY COUNTY, NEW MEXICO**

Manhard CONSULTING
505 Pecan Street, Suite 201, Fort Worth, TX 76102 ph: 817.865.5344 manhard.com
Civil Engineers | Surveyors | Water Resource Engineers | Water & Waste Water Engineers
Construction Managers | Environmental Scientists | Landscape Architects | Planners

2025 MANHARD CONSULTING, ALL RIGHTS RESERVED

RELEASE DATE: 07/09/2025
SCALE: 1" = 150'
CODE: 618.013004.13-03

P:\618.013 XTO Energy - NM\004 Big Eddy Unit - Eddy Lea\13 - BEU DI 33 - EDDY\Wells\01 - EAST 4-2 1H\DWG\PACKET\BEU DI 33 1H WELLSITE PLAN A.dwg Updated By: Alves

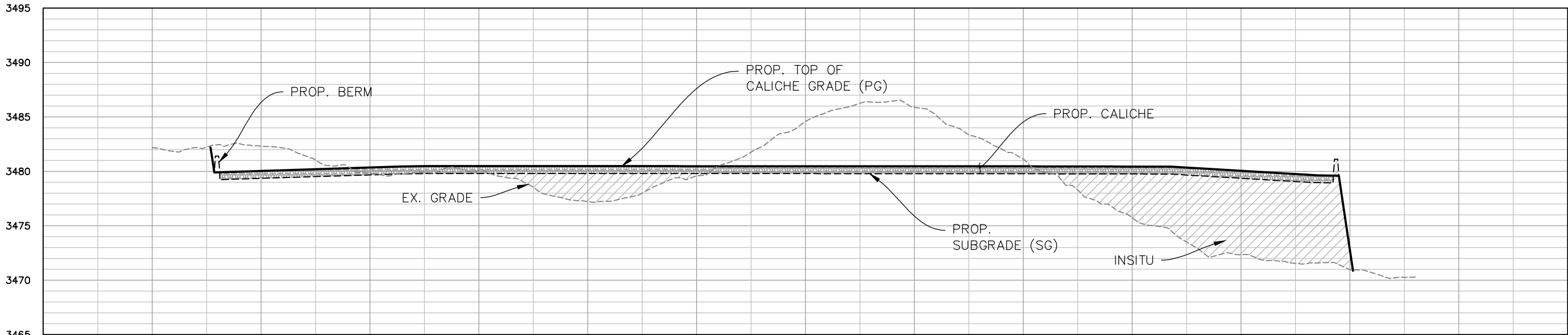

CROSS SECTION "A"
H: 1" = 150'
V: 1" = 15'

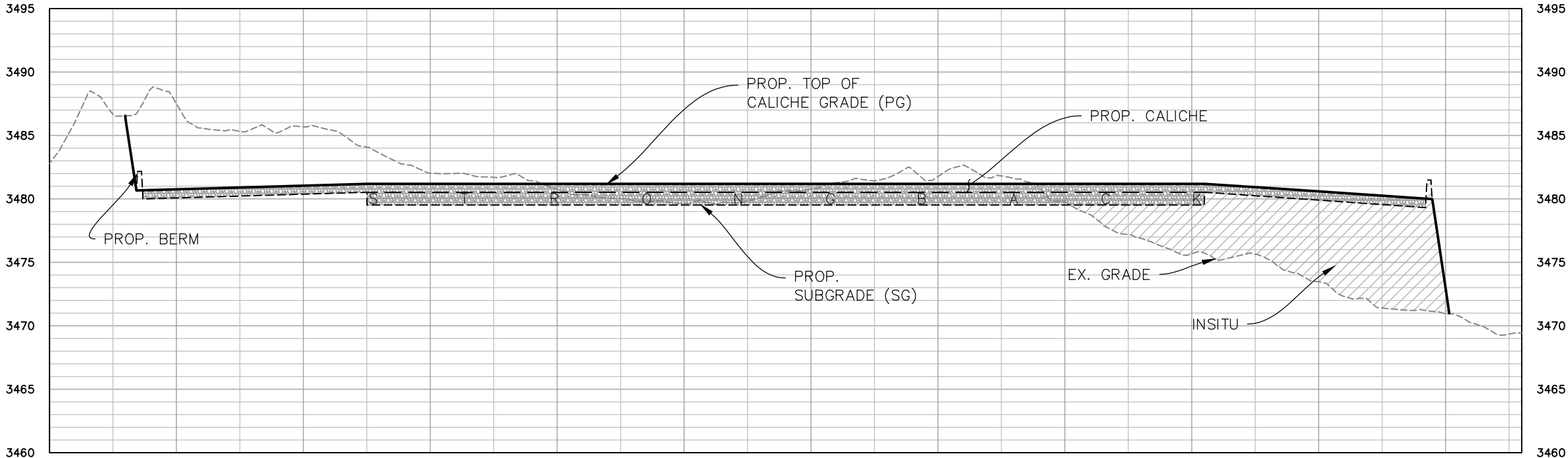

CROSS SECTION "B"
H: 1" = 150'
V: 1" = 15'

2025 MANHARD CONSULTING, ALL RIGHTS RESERVED



505 Pecan Street, Suite 201, Fort Worth, TX 76102 ph:817.865.5344 manhard.com
Civil Engineers | Surveyors | Water Resource Engineers | Water & Waste Water Engineers
Construction Managers | Environmental Scientists | Landscape Architects | Planners

PAD CUT AND FILL EXHIBIT
BIG EDDY UNIT DI 33

XTO PERMIAN OPERATING, LLC

SITUATED IN SECTION 4, TOWNSHIP 20 SOUTH,
RANGE 31 EAST, N.M.P.M. EDDY COUNTY, NEW MEXICO

DRAWN BY:
AM

RELEASE DATE:
06/25/2025

SCALE:
1" = 100'

CODE:
618.013004.13

P:\618.013 XTO Energy - NM\004 Big Eddy Unit - Eddy Lea\13 - BEU DI 33 - EDDY\Wells\01 - EAST 4-2 1H\DWG\PACKET\BEU DI 33 1H WELLSITE PLAN A.dwg Updated By: Alves

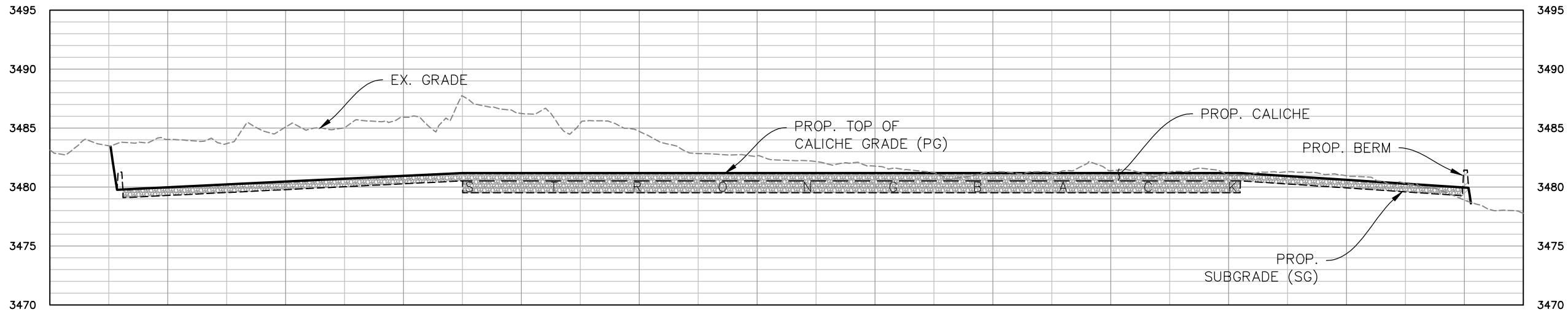

CROSS SECTION "C"
H: 1" = 150'
V: 1" = 15'

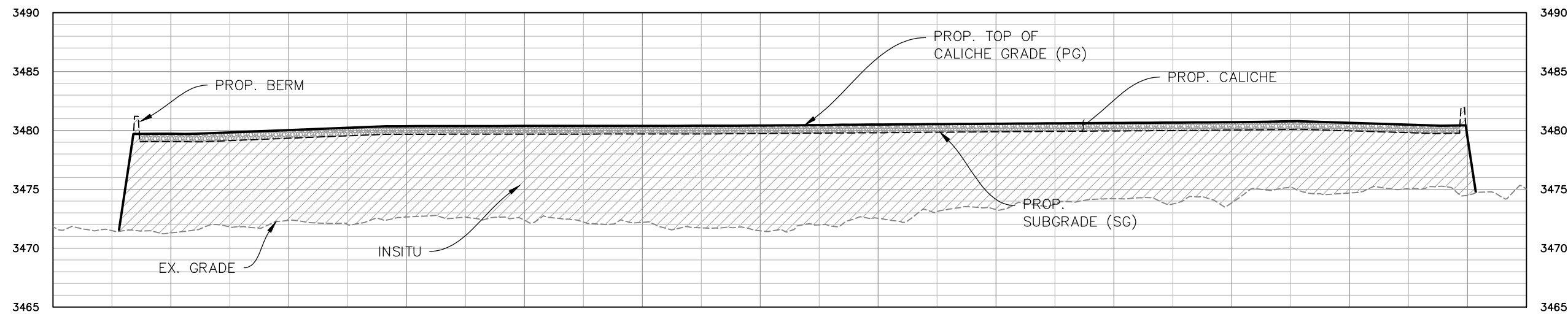

CROSS SECTION "D"
H: 1" = 150'
V: 1" = 15'

2025 MANHARD CONSULTING, ALL RIGHTS RESERVED



505 Pecan Street, Suite 201, Fort Worth, TX 76102 ph:817.865.5344 manhard.com
Civil Engineers | Surveyors | Water Resource Engineers | Water & Waste Water Engineers
Construction Managers | Environmental Scientists | Landscape Architects | Planners

PAD CUT AND FILL EXHIBIT
BIG EDDY UNIT DI 33

XTO PERMIAN OPERATING, LLC

SITUATED IN SECTION 4, TOWNSHIP 20 SOUTH,
RANGE 31 EAST, N.M.P.M. EDDY COUNTY, NEW MEXICO

DRAWN BY: AM
RELEASE DATE: 06/25/2025
SCALE: 1" = 100'
CODE: 618.013004.13



Rig Layout

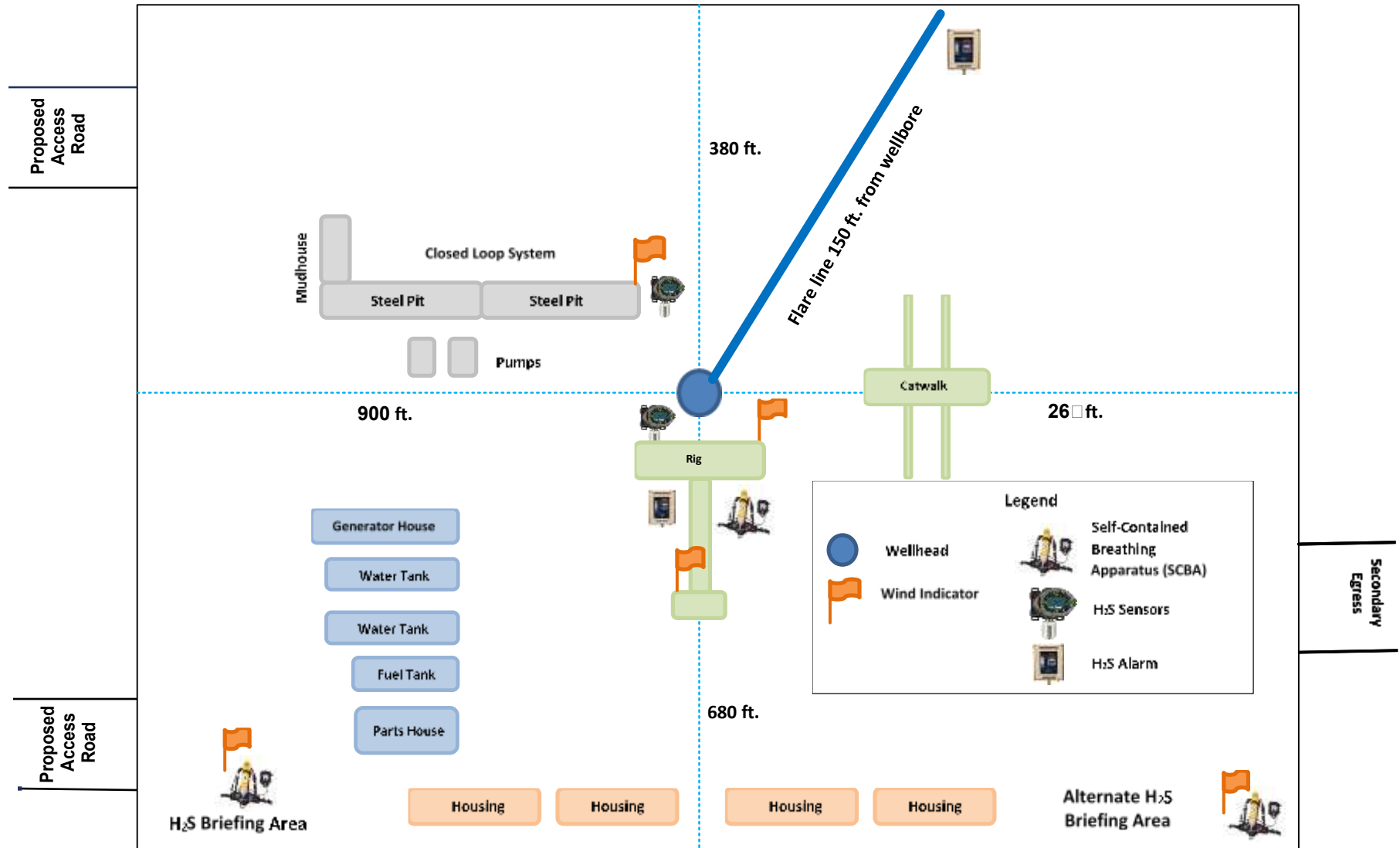

Big Eddy Unit DI 33

1-Mile Radius Map

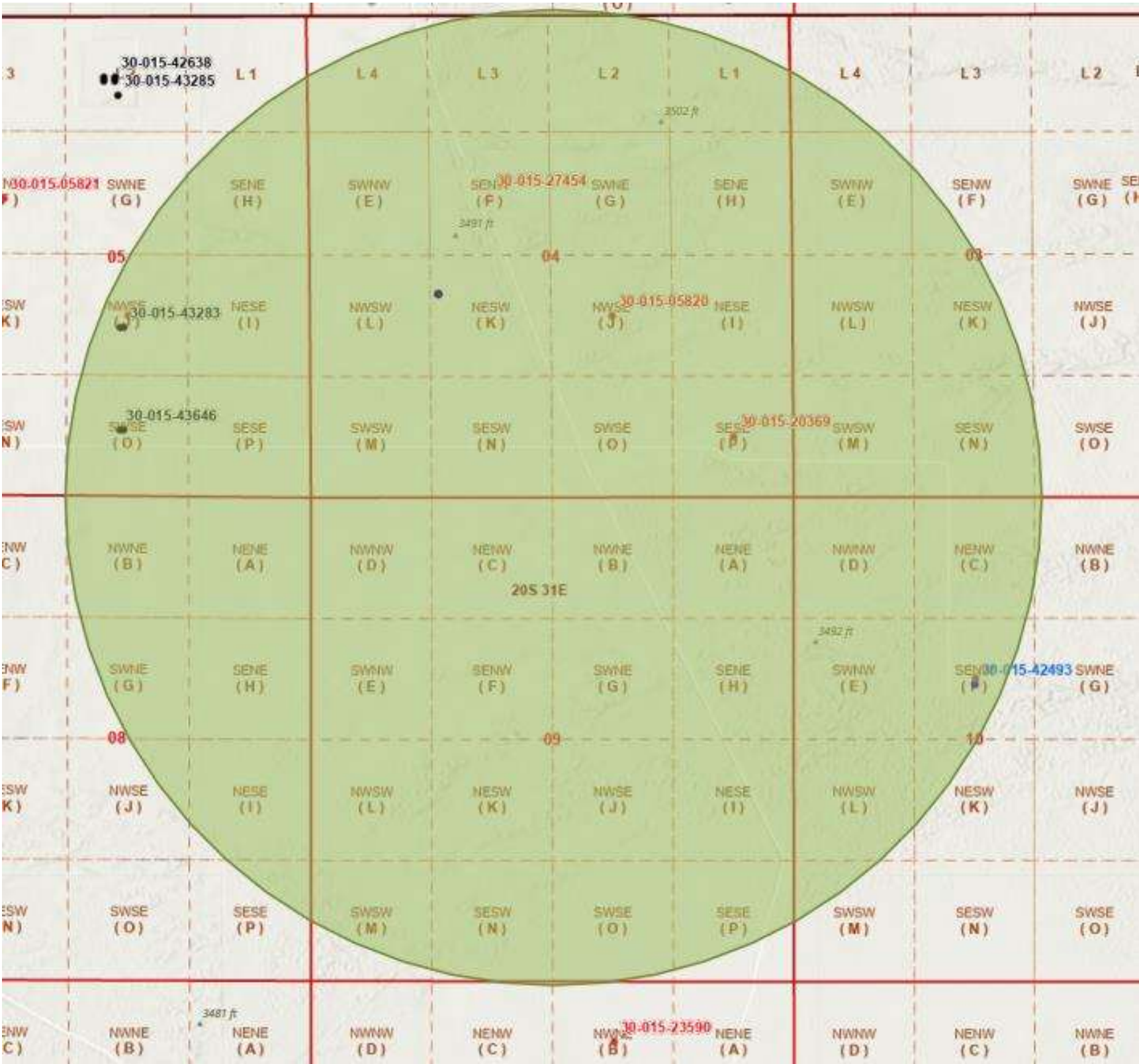

Surface Use Plan of Operations

Big Eddy Unit Di 33 East 4-2
Section- 4 T20S R 31 E

Well Name	SHL Footage	FNL/FSL	SHL Footage	FEL/FWL
BEU DI 33 East 4-2 1H	2304	FSL	1441	FWL
BEU DI 33 East 4-2 2H	2303	FSL	1471	FWL
BEU DI 33 East 4-2 3H	2303	FSL	1501	FWL
BEU DI 33 East 4-2 4H	2303	FSL	1531	FWL
BEU DI 33 East 4-2 5H	2304	FSL	1411	FWL
BEU DI 33 East 4-2 6H	2304	FSL	1381	FWL
BEU DI 33 East 4-2 7H	2154	FSL	1381	FWL
BEU DI 33 East 4-2 8H	2154	FSL	1411	FWL
BEU DI 33 East 4-2 9H	2154	FSL	1441	FWL
BEU DI 33 East 4-2 10H	2153	FSL	1471	FWL
BEU DI 33 East 4-2 11H	2153	FSL	1501	FWL
BEU DI 33 East 4-2 12H	2153	FSL	1531	FWL

- A. The Surface Use Plan of Operations Must:
1. Access road will be a combination of existing and proposed access to the Big Eddy Unit DI 33 Drill Island.

2. XTO Permian Operating LLC. Will provide for safe operations, adequate protection of surface resources, groundwater, and other environmental components.

3. Interim Reclamation will not be completed for the Drill Island

4. XTO Permian Operating LLC, will use the Gold Book standards for Best Management Practices.

Surface Use Plan

- 1 Existing Roads
- a. From the intersection of Highway 360 (potash mine road) and Shugart Road, Go northeast on Shugrat Rd for ~3.8 miles. Turn Right (Southeast) onto lease road, and go ~ 0.1 miles to "Y" intersection. Turn right (Southeast) onto lease road & go ~ 1.7 miles. Turn left (North) onto lease road and go ~0.4 miles, arriving at the proposed access road & the location is to the east. No access road improvements will be needed; however, existing roads will be maintained in a condition the same as or better than before operations began.
- 2 New or Upgraded Access Roads: A total of 4146.43 feet or 0.79 miles of new road will be necessary to access the Big Eddy Unit DI 33.
- i. Road Width: 20’ drivable surface

ii. Maximum Grade: 3%

iii. Crown design: 2% slope

iv. Turnouts: NA

v. Drainage and ditch design: The access road and associated drainage structures will be constructed and maintained in accordance with road guidelines contained in the joint BLM/USFS publication: Surface Operating Standards for Oil and Gas Exploration and Development, The Gold Book, Fourth Edition and/or BLM Manual Section 9113 concerning road construction standards on projects subject to federal jurisdiction.

vi. On-site and off-site erosion control: Erosion features are equal to or less than surrounding area and erosion control is sufficient so that water naturally infiltrates into the soil.

- vii. **Revegetation of disturbed areas:** A self-sustaining, vigorous, diverse, native (or otherwise approved) plant community will be established on the site with a density sufficient to control erosion and invasion by non-native plants and to re-establish wildlife habitat or forage production. At a minimum, the established plant community will consist of species included in the seed mix and/or desirable species occurring in the surrounding natural vegetation.
- viii. **Location and size of culverts and/or bridges:** NA
- ix. **Fence Cuts:** NA
- x. **Major cuts and fills:** NA
- xi. **Source and storage of topsoil:** Approximately 6 inches of topsoil (root zone) will be stripped from the proposed access road prior to any further construction activity. The topsoil will be seeded with the proper seed mix designated by the BLM.
- xii. **Type of surfacing materials:** Surface material will be native caliche.

3 Location of Existing Wells

- a. See attached 1-mile radius well map.

4 Location of existing and/or proposed production facilities.

- a. **Production Facilities.**
 - i. **Facilities:** Some production facilities will be located on the Big Eddy Unit DI 33 well pad. The same is being shown on the facility layout attached in sec 4 & the well site plat on section - 9 of SUPO as "Facility Village". The main facility is the existing Big Eddy Unit DI4 Battery with the center of the pad located at 612' FNL & 2184' FEL of section 5-T20S-R31E
 - ii. **Flowlines:** XTO Permian Operating LLC requests a 100' ROW for flowlines from Big Eddy DI 33 to the existing Big Eddy Unit DI4 Battery. Approximately 5476.01' or 1.09 miles and 12.57 acres.
 - iii. **Aboveground Structures.** All permanent (on site six months or longer) aboveground structures constructed or installed on location and not subject to safety requirements will be painted earth-tone colors such as 'shale green' that reduce the visual impacts of the built environment.
 - v. **Electrical.** All lines will be primary 115 Kv to properly run expected production equipment. Approximately 3279.22' of electrical will be run from the anticipated tie-in point with a request for 50' ROW construction and maintenance buffer. This distance is a max. approximation and may vary based on lease road corridors, varying elevations and terrain in the area. A plat of the proposed electrical is attached.

5 Location and Types of Water Supply.

- a. The wells will be drilled using a combination of water mud systems as outlined in the Drilling Program. The water will be obtained from a 3rd party vendor and hauled to the anticipated pit in Section 7 by transport truck using the existing and proposed roads depicted in the attached exhibits. No water well will be drilled on the location.
- b. Water for drilling, completion and dust control will be purchased from the following company:
 - i. Texas Pacific water resources
- c. Water for drilling, completion and dust control will be supplied by Texas Pacific Water Resources for sale to XTO Permian Operating, LLC. from Section 13, T17S-R33E, Lea County, New Mexico. If Texas Pacific

water resources does not have the appropriate water for XTO Permian Operating, LLC at time of drilling and completion, then XTO Permian Operating, LLC water will come from Intrepid Potash Company with the location of the water being in Section 6, T25S-R29E, Eddy County, New Mexico.

- d. Anticipated water usage for drilling includes an estimated 35,000 barrels of water to drill a horizontal well in a combination of fresh water and brine as detailed in the mud program in the drilling plans. These volumes are calculated for ~1.5bbls per foot of hole drilled with excess to accommodate any lost circulation or wash out that may occur. Actual water volumes used during operations will depend on the depth of the well, length of horizontal sections, and the losses that may occur during the operation.
- e. Temporary water flowlines will be permitted via ROW approval letter and proper grants as needed based on drilling and completion schedules as needed. Well completion is expected to require approximately 300,000 barrels of water per horizontal well. Actual water volumes used during operations will depend on the depth of the well and length of horizontal sections.

6 Construction Materials.

- a. Construction, reclamation, and/or routine maintenance will not be conducted during periods when the soil conditions for construction could lead to impacts to the surrounding environment, or when watershed damage is likely to occur as a result of these activities.
- b. Any construction material that may be required for surfacing of the drill pad and access road will be from a contractor having a permitted source of materials within the general area. No construction materials will be removed from federal lands without prior approval from the appropriate surface management agency. All roads and well pads will be constructed of 6" rolled and compacted caliche.
- c. Anticipated Caliche Locations: 32.555087°, -103.837452°

7 Methods for Handling Waste

- a. **Cuttings.** The well will be drilled utilizing a closed-loop mud system. Drill cuttings will be held in roll-off style mud boxes and taken to a New Mexico Oil Conservation Division (NMOCD) approved disposal site.
- b. **Drilling Fluids.** Drilling fluids will be contained in steel mud pits and then taken to a NMOCD approved commercial disposal facility.
- c. **Produced Fluids.** Water produced from the well during completion will be held temporarily in steel tanks and then taken to a NMOCD approved commercial disposal facility. Oil produced during operations will be stored in tanks until sold.
- d. **Sewage.** Portable, self-contained toilets will be provided for human waste disposal. Upon completion of drilling and completion activities, or as required, the toilet holding tanks will be pumped and the contents thereof disposed of in an approved sewage disposal facility. All state and local laws and regulations pertaining to the disposal of human and solid waste will be complied with. This equipment will be properly maintained during the drilling and completion operations and will be removed when all operations are complete.
- e. **Garbage and Other Waste Materials.** All garbage, junk and non-flammable waste materials will be contained in a self-contained, portable dumpster or trash cage, to prevent scattering and will be removed and deposited in an approved sanitary landfill. Immediately after drilling all debris and other waste materials on and around the well location not contained in the trash cage will be cleaned up and removed from the location. No potentially adverse materials or substances will be left on the location.
- f. **Debris.** Immediately after removal of the drilling rig, all debris and other waste materials not contained in the trash cage will be cleaned and removed from the well location. No potential adverse materials or substances will be left on location.
- g. **Hazardous Materials.**

- i. All drilling wastes identified as hazardous substances by the Comprehensive Environmental Response Compensation Liability Act (CERCLA) removed from the location and not reused at another drilling location will be disposed of at a hazardous waste facility approved by the U.S. Environmental Protection Agency (EPA).
- ii. XTO Permian Operating, L.P. and its contractors will comply with all applicable Federal, State and local laws and regulations, existing or hereafter enacted promulgated, with regard to any hazardous material, as defined in this paragraph, that will be used, produced, transported or stored on the oil and gas lease. "Hazardous material" means any substance, pollutant or contaminant that is listed as hazardous under the CERCLA of 1980, as amended, 42 U.S.C 9601 et seq., and its regulation. The definition of hazardous substances under CERCLA includes any "hazardous waste" as defined in the RCRA of 1976, as amended, 42 U.S.C. 6901 et seq., and its regulations. The term hazardous material also includes any nuclear or nuclear by-product material as defined by the Atomic Energy Act of 1954, as amended, 42 U.C.S. 2011 et seq. The term does not include petroleum, including crude oil or any fraction thereof that is not otherwise specifically listed or designated as a hazardous substance under CERCLA Section 101 (14) U.S.C. 9601 (14) nor does the term include natural gas.
- iii. No hazardous substances or wastes will be stored on the location after completion of the well.
- iv. Chemicals brought to location will be on the Toxic Substance Control Act (TSCA) approved inventory list.
- v. All undesirable events (fires, accidents, blowouts, spills, discharges) as specified in Notice to Lessees (NTL) 3A will be reported to the BLM Carlsbad Field Office. Major events will be reported verbally within 24 hours, followed by a written report within 15 days. "Other than Major Events" will be reported in writing within 15 days.

8 Ancillary facilities: None

9 Well Site Layout

1. **Rig Plat Diagrams:** There is one (1) multi-well pad in the Big Eddy Unit DI 33 development area anticipated. This will allow enough space for cuts and fills and storm water control. A well list is attached to this application. No interim reclamation is anticipated after the drilling and completion of all wells on the pad. The size of the drill island is expected to be 1160'x1060' and approximately 28.23 acres to include fall off. for 60 wells over the project development life. Topsoil will be used for reclamation projects within Big Eddy Unit
2. **Drill Island.** The proposed drill island is requested as use for oil and gas operations inside SOPA. The island requested will be used for surface hole locations for wells productive of oil and gas with no surface hole planned outside of the boundary of the on site and approved drill island. The total size of the DrillIsland is 28.23 acres, which includes: Facility Village (200' on North & 200' on South), DrillIsland Falloff and Production area.
3. **Closed-Loop System:** There will be no reserve pit as each well will be drilled utilizing a closed loop mud system. The closed loop system will meet the NMOCD requirements 19.15.17.
4. All equipment and vehicles will be confined to the approved disturbed areas of this APD (i.e., access road, well pad and topsoil storage areas).
5. Well site layout is attached

10 Plans for Surface Reclamation:

- a. No surface reclamation is planned for this well. XTO Permian, Operating, LLC. requests a variance to interim reclamation until all wells on the drill island have been drilled and completed, at which time, XTO Permian, Operating, LLC will contact the appropriate BLM personnel to discuss appropriate interim reclamation plans.

b. Non-Commercial Well (Not Productive), Interim & Final Reclamation:

- i. *Definition:* Reclamation includes disturbed areas where the original landform and a natural vegetative community will be restored and it is anticipated the site will not be disturbed for future development.

c. Reclamation Standards:

- i. The portions of the pad not essential to production facilities or space required for workover operations will be reclaimed and seeded as per BLM requirements for interim reclamation. (See Interim Reclamation plats attached).
- ii. All equipment and trash will be removed, and the surfacing material will be removed from the well pad and road and transported to the original caliche pit or used to maintain other roads. The location will then be ripped and seeded.
- iii. The original stock piled topsoil will be spread over the areas being reclaimed and the original landform will be restored for all disturbed areas including well pads, production facilities, roads, pipelines, and utility corridors as close as possible to the original topography. The location will then be ripped and seeded
- iv. A self-sustaining, vigorous, diverse, native (or otherwise approved) plant community will be established on the site with a density sufficient to control erosion and invasion by non-native plants and to re-establish wildlife habitat or forage production. At a minimum, the established plant community will consist of species included in the seed mix and/or desirable species occurring in the surrounding natural vegetation.
- v. Erosion features are equal to or less than surrounding area and erosion control is sufficient so that water naturally infiltrates into the soil and gullying, headcutting, slumping, and deep or excessive rills (greater than 3 inches) are not observed.
- vi. The site will be free of State-or County-listed noxious weeds, oil field debris and equipment, and contaminated soil. Invasive and non-native weeds will be controlled.
- vii. Seeding:
 - 1. Seedbed Preparation: Initial seedbed preparation will consist of recontouring to the appropriate interim or final reclamation standard. All compacted areas to be seeded will be ripped to a minimum depth of 18 inches with a minimum furrow spacing of 2 feet, followed by recontouring the surface and then evenly spreading the stockpiled topsoil. Prior to seeding, the seedbed will be scarified to a depth of no less than 4-6 inches. If the site is to be broadcast seeded, the surface will be left rough enough to trap seed and snow, control erosion, and increase water infiltration.
 - 2. If broadcast seeding is to be used and is delayed, final seedbed preparation will consist of contour cultivating to a depth of 4-6 inches within 24 hours prior to seeding, dozer tracking, or other imprinting in order to break the soil crust and create seed germination micro-sites.
 - 3. Seed Application. Seeding will be conducted no more than two weeks following completion of final seedbed preparation. A certified weed-free seed mix designed by the BLM to meet reclamation standards will be used.
- viii. If the site is harrowed or dragged, seed will be covered by no more than 0.25 inch of soil.

11 Surface Ownership

- a. 100% of the Big Eddy Unit DI 33 is under the administrative jurisdiction of the Bureau of Land Management.
- b. The surface is multiple use with the primary uses of the region for grazing and for the production of oil and gas.

12 Other Information

- i. Approval of the drill island does not constitute approval to drill. An APD must be submitted and approved for each well located on the drill island prior to any surface disturbance or drilling activity.
- b. The XTO Permian Operating, LLC. representatives and BLM NRS were on location for onsite. 6/10/25

Surface:

Robert Bartels
Execution Planner
XTO Energy, Incorporated
6401 Holiday Hill Road, Bldg. 5
Midland, Texas 79707
406-478-3617
Robert.e.bartels@exxonmobil.com



U.S. Department of the Interior
BUREAU OF LAND MANAGEMENT

PWD Data Report

09/29/2025

APD ID: 10400098761

Submission Date: 06/05/2024

Operator Name: XTO PERMIAN OPERATING LLC

Well Name: BIG EDDY UNIT DI 33E 4-2

Well Number: 3H

Well Type: OIL WELL

Well Work Type: Drill

Section 1 - General

Would you like to address long-term produced water disposal? NO

Section 2 - Lined

Would you like to utilize Lined Pit PWD options? N

Produced Water Disposal (PWD) Location:

PWD surface owner:

PWD disturbance (acres):

Other PWD Surface Owner Description:

Lined pit PWD on or off channel:

Lined pit PWD discharge volume (bbl/day):

Lined pit

Pit liner description:

Pit liner manufacturers

Precipitated solids disposal:

Describe precipitated solids disposal:

Precipitated solids disposal

Lined pit precipitated solids disposal schedule:

Lined pit precipitated solids disposal schedule

Lined pit reclamation description:

Lined pit reclamation

Leak detection system description:

Leak detection system

Operator Name: XTO PERMIAN OPERATING LLC

Well Name: BIG EDDY UNIT DI 33E 4-2

Well Number: 3H

Lined pit Monitor description:

Lined pit Monitor

Lined pit: do you have a reclamation bond for the pit?

Is the reclamation bond a rider under the BLM bond?

Lined pit bond number:

Lined pit bond amount:

Additional bond information

Section 3 - Unlined

Would you like to utilize Unlined Pit PWD options? N

Produced Water Disposal (PWD) Location:

PWD disturbance (acres):

PWD surface owner:

Other PWD Surface Owner Description:

Unlined pit PWD on or off channel:

Unlined pit PWD discharge volume (bbl/day):

Unlined pit

Precipitated solids disposal:

Describe precipitated solids disposal:

Precipitated solids disposal

Unlined pit precipitated solids disposal schedule:

Unlined pit precipitated solids disposal schedule

Unlined pit reclamation description:

Unlined pit reclamation

Unlined pit Monitor description:

Unlined pit Monitor

Do you propose to put the produced water to beneficial use?

Beneficial use user

Estimated depth of the shallowest aquifer (feet):

Precipitated Solids Permit

Does the produced water have an annual average Total Dissolved Solids (TDS) concentration equal to or less than that of the existing water to be protected?

TDS lab results:

Geologic and hydrologic

Operator Name: XTO PERMIAN OPERATING LLC**Well Name:** BIG EDDY UNIT DI 33E 4-2**Well Number:** 3H**State****Unlined Produced Water Pit Estimated****Unlined pit: do you have a reclamation bond for the pit?****Is the reclamation bond a rider under the BLM bond?****Unlined pit bond number:****Unlined pit bond amount:****Additional bond information****Section 4 -****Would you like to utilize Injection PWD options? N****Produced Water Disposal (PWD) Location:****PWD surface owner:****PWD disturbance (acres):****Other PWD Surface Owner Description:****Injection PWD discharge volume (bbl/day):****Injection well mineral owner:****Injection well type:****Injection well number:****Injection well name:****Assigned injection well API number?****Injection well API number:****Injection well new surface disturbance (acres):****Minerals protection information:****Mineral protection****Underground Injection Control (UIC) Permit?****UIC Permit****Section 5 - Surface****Would you like to utilize Surface Discharge PWD options? N****Produced Water Disposal (PWD) Location:****PWD surface owner:****PWD disturbance (acres):****Other PWD Surface Owner Description :****Surface discharge PWD discharge volume (bbl/day):****Surface Discharge NPDES Permit?****Surface Discharge NPDES Permit attachment:****Surface Discharge site facilities information:****Surface discharge site facilities map:**

Operator Name: XTO PERMIAN OPERATING LLC

Well Name: BIG EDDY UNIT DI 33E 4-2

Well Number: 3H

Section 6 -

Would you like to utilize Other PWD options? N

Produced Water Disposal (PWD) Location:

PWD surface owner:

PWD disturbance (acres):

PWD Surface Owner Description:

Other PWD discharge volume (bbl/day):

Other PWD type description:

Other PWD type

Have other regulatory requirements been met?

Other regulatory requirements



U.S. Department of the Interior
BUREAU OF LAND MANAGEMENT

Bond Info Data

09/29/2025

APD ID: 10400098761**Submission Date:** 06/05/2024**Operator Name:** XTO PERMIAN OPERATING LLC**Well Name:** BIG EDDY UNIT DI 33E 4-2**Well Number:** 3H**Well Type:** OIL WELL**Well Work Type:** Drill

Highlighted data
reflects the most
recent changes
[Show Final Text](#)

Bond**Federal/Indian APD:** FED**BLM Bond number:** COB000050**BIA Bond number:****Do you have a reclamation bond?** NO**Is the reclamation bond a rider under the BLM bond?****Is the reclamation bond BLM or Forest Service?****BLM reclamation bond number:****Forest Service reclamation bond number:****Forest Service reclamation bond attachment:****Reclamation bond amount:****Reclamation bond rider amount:****Additional reclamation bond information attachment:**

Sante Fe Main Office
Phone: (505) 476-3441

General Information
Phone: (505) 629-6116

Online Phone Directory
<https://www.emnrd.nm.gov/ocd/contact-us>

State of New Mexico
Energy, Minerals and Natural Resources
Oil Conservation Division
1220 S. St Francis Dr.
Santa Fe, NM 87505

ACKNOWLEDGMENTS

Action 512356

ACKNOWLEDGMENTS

Operator: XTO PERMIAN OPERATING LLC. 6401 HOLIDAY HILL ROAD MIDLAND, TX 79707	OGRID: 373075
	Action Number: 512356
	Action Type: [C-101] BLM - Federal/Indian Land Lease (Form 3160-3)

ACKNOWLEDGMENTS

<input checked="" type="checkbox"/>	I hereby certify that no additives containing PFAS chemicals will be added to the completion or recompletion of this well.
-------------------------------------	--

Sante Fe Main Office
Phone: (505) 476-3441

General Information
Phone: (505) 629-6116

Online Phone Directory
<https://www.emnrd.nm.gov/oed/contact-us>

State of New Mexico
Energy, Minerals and Natural Resources
Oil Conservation Division
1220 S. St Francis Dr.
Santa Fe, NM 87505

CONDITIONS

Action 512356

CONDITIONS

Operator: XTO PERMIAN OPERATING LLC. 6401 HOLIDAY HILL ROAD MIDLAND, TX 79707	OGRID: 373075
	Action Number: 512356
	Action Type: [C-101] BLM - Federal/Indian Land Lease (Form 3160-3)

CONDITIONS

Created By	Condition	Condition Date
slaghuvarapu	Cement is required to circulate on both surface and intermediate1 strings of casing.	10/6/2025
slaghuvarapu	If cement does not circulate on any string, a Cement Bond Log (CBL) is required for that string of casing.	10/6/2025
ward.rikala	Notify the OCD 24 hours prior to casing & cement.	10/9/2025
ward.rikala	File As Drilled C-102 and a directional Survey with C-104 completion packet.	10/9/2025
ward.rikala	Once the well is spud, to prevent ground water contamination through whole or partial conduits from the surface, the operator shall drill without interruption through the fresh water zone or zones and shall immediately set in cement the water protection string.	10/9/2025
ward.rikala	Oil base muds are not to be used until fresh water zones are cased and cemented providing isolation from the oil or diesel. This includes synthetic oils. Oil based mud, drilling fluids and solids must be contained in a steel closed loop system.	10/9/2025
ward.rikala	This well is within the Capitan Reef. The first intermediate casing string shall be sat and cemented back to surface immediately above the Capitan Reef. The second intermediate string shall be set and cemented back to surface immediately below the base of the Capitan Reef.	10/9/2025
ward.rikala	Operator must comply with all of the R-111-Q requirements.	10/9/2025