

Santa Fe Main Office
Phone: (505) 476-3441
General Information
Phone: (505) 629-6116

State of New Mexico
Energy, Minerals and Natural Resources

Form C-103
Revised July 18, 2013

Online Phone Directory Visit:
<https://www.emnrd.nm.gov/ood/contact-us>

OIL CONSERVATION DIVISION
1220 South St. Francis Dr.
Santa Fe, NM 87505

WELL API NO. 30-015-22141
5. Indicate Type of Lease STATE <input checked="" type="checkbox"/> FEE <input type="checkbox"/>
6. State Oil & Gas Lease No.
7. Lease Name or Unit Agreement Name Resler Yates State
8. Well Number #353
9. OGRID Number 154329
10. Pool name or Wildcat (3230) Artesia; Queen-Grayburg-San Andre s
11. Elevation (Show whether DR, RKB, RT, GR, etc.)

SUNDRY NOTICES AND REPORTS ON WELLS
(DO NOT USE THIS FORM FOR PROPOSALS TO DRILL OR TO DEEPEN OR PLUG BACK TO A DIFFERENT RESERVOIR. USE "APPLICATION FOR PERMIT" (FORM C-101) FOR SUCH PROPOSALS.)

1. Type of Well: Oil Well ☒ Gas Well ☐ Other

2. Name of Operator
Sandlott Energy (Jackie Brewer DBA)

3. Address of Operator P.O. Box 711
Lovington, NM 88260

4. Well Location
Unit Letter B : 330 feet from the North line and 2310 feet from the East line
Section 32 Township 18S Range 28E NMPM Eddy County

12. Check Appropriate Box to Indicate Nature of Notice, Report or Other Data

NOTICE OF INTENTION TO:

PERFORM REMEDIAL WORK ☐ PLUG AND ABANDON ☒
TEMPORARILY ABANDON ☐ CHANGE PLANS ☐
PULL OR ALTER CASING ☐ MULTIPLE COMPL ☐
DOWNHOLE COMMINGLE ☐
CLOSED-LOOP SYSTEM ☐
OTHER: ☐

SUBSEQUENT REPORT OF:

REMEDIAL WORK ☐ ALTERING CASING ☐
COMMENCE DRILLING OPNS. ☐ P AND A ☐
CASING/CEMENT JOB ☐
OTHER: ☐

13. Describe proposed or completed operations. (Clearly state all pertinent details, and give pertinent dates, including estimated date of starting any proposed work). SEE RULE 19.15.7.14 NMAC. For Multiple Completions: Attach wellbore diagram of proposed completion or recompletion.

Please see attached procedure & wellbore schematics

Spud Date:

Rig Release Date:

I hereby certify that the information above is true and complete to the best of my knowledge and belief.

SIGNATURE J. DeNew TITLE _____ DATE 11/2/2025

Type or print name _____ E-mail address: _____ PHONE: _____

For State Use Only

APPROVED BY: _____ TITLE _____ DATE _____

Conditions of Approval (if any):

*Mewbourne Oil Company***Plug and Abandon**

Submitted By: Gunnar Howard

Wellname: RESLER YATES STATE #353**Location:** 330' FNL & 2310' FEL, B-32-18S-28E- Eddy Co,
NM**Date:** August 7, 2025**API #:** 30-015-22141**Surf Csg Set:** 8 5/8" 28# J-55**Csg Size:** 4 1/2" 9.5# J-55**Set @:** 300'**Set @:** 2099'**Int:** N/A**Perfs:** 2022'-2038'**Set @:** _____

Well is to be plugged & abandoned.

Procedure:

1. MIRU plugging crew.
2. ND WH & NU BOP.
3. MIRU WL
4. RIH w/4 1/2" CIBP & set @ 2000' (top perf @ 2022', Top Grayburg 1945')
5. POOH w/WL
6. Fill WB & pressure test csg to 500# for 30 minutes
7. RIH w/WL & run cement bond log
8. Rig down WL
9. RIH w/tbg
10. Circulate WB capacity MLF (35 bbl)
11. Spot 40 sks Class C neat cmt (525' ±) on top of CIBP.
12. WOC 6 hrs & tag plug @ 1475' or higher (Top Queen @ 1575')
13. POOH w/tbg to 675' spot 50 sks Class C neat cmt. (675' ±) (Top Yates @ 625', Top Salt @ 542', 8 5/8 " shoe at 300')
14. POOH w/tbg
15. WOC 6 hrs & confirm that WB remains full.
16. Cut off WH & install dry hole marker. Cut off anchors & clean location.

RESLER YATES STATE #353 P&A Schematic

330' FNL & 2310' FEL, B-32-18S-28E- Eddy Co, NM

API # 30-015-22141

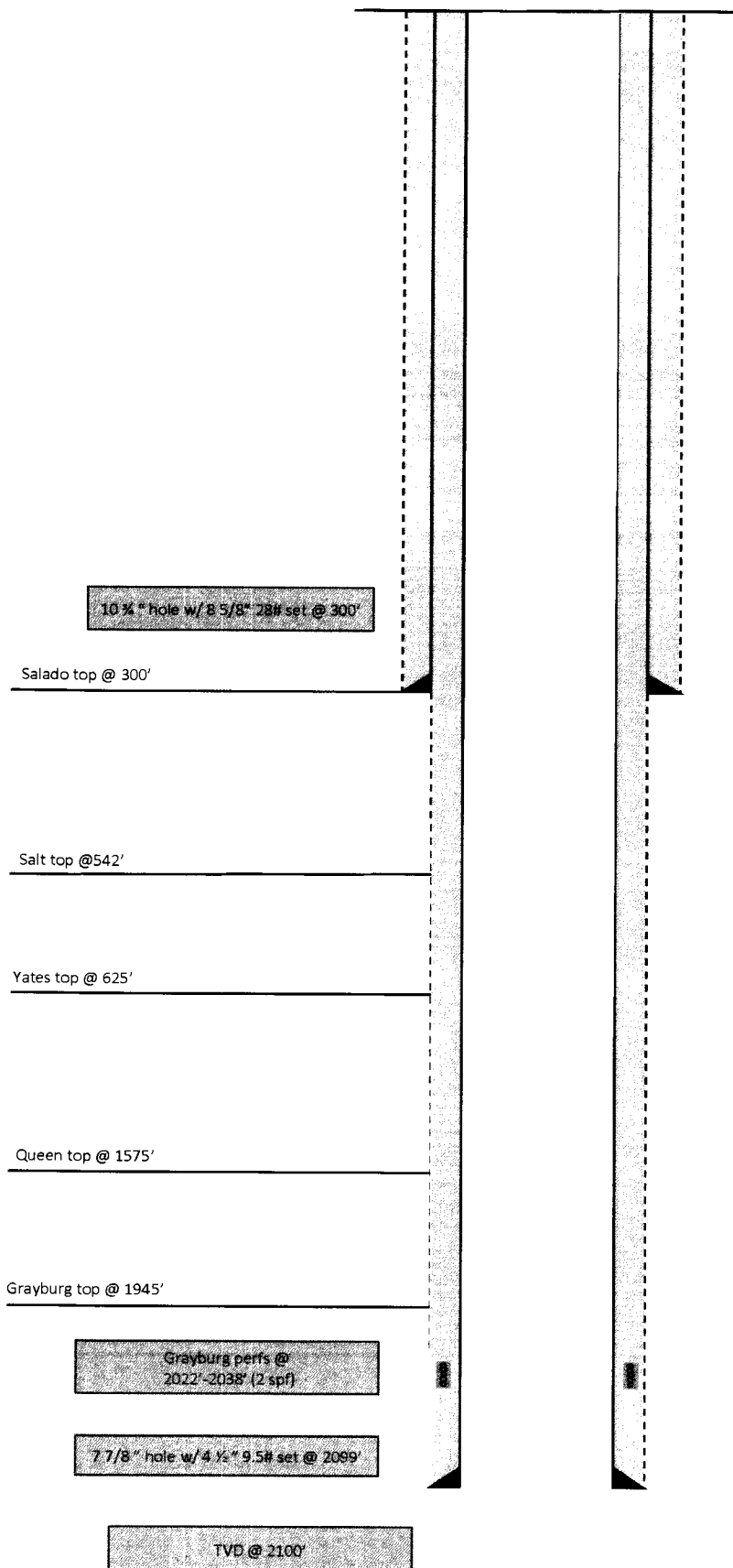

RESLER YATES STATE #353 P&A Schematic

330' FNL & 2310' FEL, B-32-18S-28E- Eddy Co, NM

API # 30-015-22141

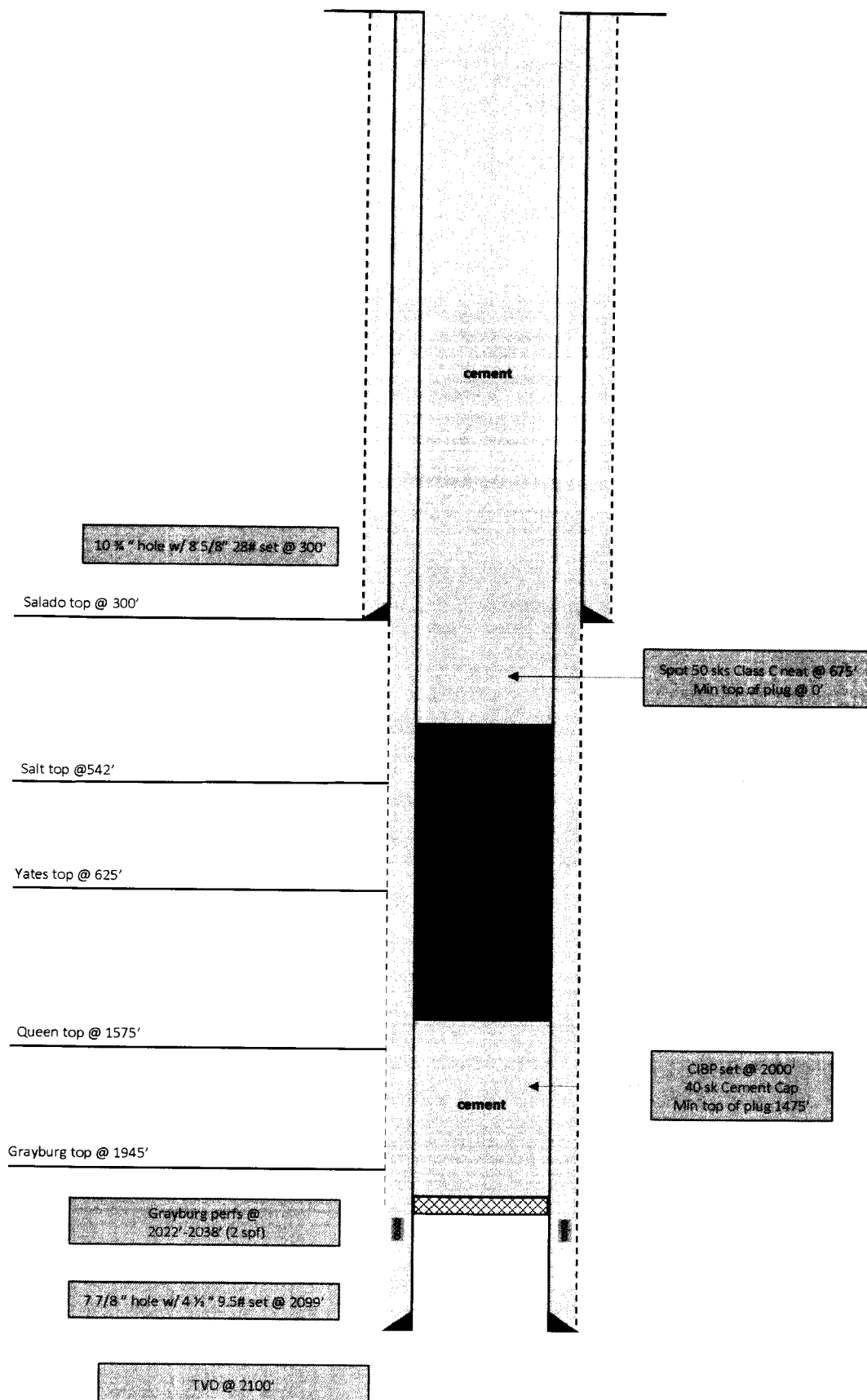

Sante Fe Main Office
Phone: (505) 476-3441

General Information
Phone: (505) 629-6116

Online Phone Directory
<https://www.emnrd.nm.gov/ocd/contact-us>

State of New Mexico
Energy, Minerals and Natural Resources
Oil Conservation Division
1220 S. St Francis Dr.
Santa Fe, NM 87505

CONDITIONS

Action 524496

CONDITIONS

Operator: MEWBOURNE OIL CO P.O. Box 5270 Hobbs, NM 88241	OGRID: 14744
	Action Number: 524496
	Action Type: [C-103] NOI Plug & Abandon (C-103F)

CONDITIONS

Created By	Condition	Condition Date
loren.diede	Notify the OCD inspection supervisor via email 24 hours prior to beginning Plug & Abandon (P&A) operations.	11/13/2025
loren.diede	NMOCD does not consider this well to be within the LPCH restricted area and an above ground P&A marker is required. NMOCD requires that plug(s) be added to cover the 7 Rivers = (996').formation top. Submit photo and GPS coordinates of the P&A marker with the final P&A reports. The API# on the marker is to be clearly legible. Run CBL from CIBP to surface. Submit the CBL tif file to NMOCD for uploading into the Well Log File.	11/13/2025