

Submit 1 Copy To Appropriate District Office
District I – (575) 393-6161
 1625 N. French Dr., Hobbs, NM 88240
District II – (575) 748-1283
 811 S. First St., Artesia, NM 88210
District III – (505) 334-6178
 1000 Rio Brazos Rd., Aztec, NM 87410
District IV – (505) 476-3460
 1220 S. St. Francis Dr., Santa Fe, NM 87505

State of New Mexico
 Energy, Minerals and Natural Resources

OIL CONSERVATION DIVISION
 1220 South St. Francis Dr.
 Santa Fe, NM 87505

Form C-103
 Revised July 18, 2013

SUNDRY NOTICES AND REPORTS ON WELLS (DO NOT USE THIS FORM FOR PROPOSALS TO DRILL OR TO DEEPEN OR PLUG BACK TO A DIFFERENT RESERVOIR. USE "APPLICATION FOR PERMIT" (FORM C-101) FOR SUCH PROPOSALS.)		WELL API NO. 30-015-01357
1. Type of Well: Oil Well <input checked="" type="checkbox"/> Gas Well <input type="checkbox"/> Other <input type="checkbox"/>		5. Indicate Type of Lease STATE <input checked="" type="checkbox"/> FEE <input type="checkbox"/>
2. Name of Operator Apache Corporation		6. State Oil & Gas Lease No. E-9359
3. Address of Operator 303 Veterans Airpark Lane, Ste. 3000, Midland, Tx 79705		7. Lease Name or Unit Agreement Name Atlantic A State
4. Well Location Unit Letter <u>E</u> : <u>1980</u> feet from the <u>N</u> line and <u>660</u> feet from the <u>W</u> line Section <u>12</u> Township <u>17S</u> Range <u>28E</u> NMPM County <u>EDDY</u>		8. Well Number <u>1</u>
11. Elevation (Show whether DR, RKB, RT, GR, etc.) 3612' GL		9. OGRID Number 330517
		10. Pool name or Wildcat RED LAKE;QUEEN-GRAYBURG,EAST

12. Check Appropriate Box to Indicate Nature of Notice, Report or Other Data

NOTICE OF INTENTION TO:	SUBSEQUENT REPORT OF:
PERFORM REMEDIAL WORK <input type="checkbox"/>	REMEDIAL WORK <input type="checkbox"/>
TEMPORARILY ABANDON <input type="checkbox"/>	ALTERING CASING <input type="checkbox"/>
PULL OR ALTER CASING <input type="checkbox"/>	COMMENCE DRILLING OPNS. <input type="checkbox"/>
DOWNHOLE COMMINGLE <input type="checkbox"/>	CASING/CEMENT JOB <input type="checkbox"/>
CLOSED-LOOP SYSTEM <input type="checkbox"/>	
OTHER: <input type="checkbox"/>	OTHER: <input type="checkbox"/>

13. Describe proposed or completed operations. (Clearly state all pertinent details, and give pertinent dates, including estimated date of starting any proposed work). SEE RULE 19.15.7.14 NMAC. For Multiple Completions: Attach wellbore diagram of proposed completion or recompletion.

- 09/24/25 RU P&A equipment.
- 09/25/25 50 sxs class C cmt from 1645 to 1165 WOC. Tag @ 1271. Circ 32 bbls MLF press test to 500 psi. Tested (ok).
- 09/26/25 Perf @ 968 sqz 100 sx class C cmt from 968 to 620 WOC. Tag @ 608.
- 09/29/25 Perf @ 350 sqz 30 sx class C cmt from 350 to 200 WOC. Tag @ 196. Perf @ 55. Circ 200 sx class C cmt down 5 1/2 up through 8 5/8 and open hole to surf.
- 09/30/25 RD P&A equipment. P&A complete.
- 11/3/2025 RU wellhead cutoff crew. Cutoff wellhead and anchors. Install above ground P&A Marker.
- 11/20/2025 Submit paperwork to NMOCD.

Spud Date:

Rig Release Date:

I hereby certify that the information above is true and complete to the best of my knowledge and belief.

SIGNATURE  TITLE Agent DATE 10/01/25

Type or print name Jimmy Bagley E-mail address: sunsetwellservice@yahoo.com PHONE: 432-561-8600

For State Use Only

APPROVED BY: _____ TITLE _____ DATE _____

Conditions of Approval (if any):

AUTHORIZED BY: Donna Thompson, Apache P&A Tech II

**Apache Corporation
Atlantic A State #1
30-015-01357**

09/24/25 MIRU P&A equipment

09/25/25 Plug (#1) Spot (50 sxs) Class "C" cement from 1645'-1165', tag TOC @1271'. Notified NMOCD.

09/26/25 Plug (#2) PUH and perforate at 968'. Squeeze (100 sxs) Class "C" cement from 968'-620', tag TOC at 608'. Notified NMOCD.

09/27/25 Plug (#3) Received approval from NMOCD to: PUH and perforate at 350'. Squeeze (40 sxs) Class "C" cement from 350'-200', tag TOC @196'. Notified NMOCD.

Plug (#4) PUH and perforate at 55'. Circulated (45 sxs) Class "C" cement down 5 1/2" and up 8 5/8" to surface. Filled up.

09/30/25 RDMO.

11/3/25 RU wellhead cutoff crew. Cutoff wellhead and anchors. Install above ground P&A Marker.

11/20/25 Submit paperwork to SLO and NMOCD.



LEASE NAME	ATLANTIC "A" STATE
WELL #	1
API #	30-015-01357
COUNTY	EDDY, NM

FORM TOPS

FINAL PA WB DIAGRAM

PLUG #4

9/27/2025 PUH & PERF'D @ 55', EPIR & CIRC'D 45 SX CLASS "C"
CMT DOWN 5 1/2" & UP 8 5/8" TO SURF. FILLED UP. 9/30/2025
RDMO P&A RIG.

10/25/2025 CUT OFF WELL HEAD AND ANCHORS, INSTALL DRY
HOLE MARKER, TURN OVER TO RECLAMATION DEPT FOR
RECLAMATION, P&A COMPLETE.

PLUG #3

9/27/2025 RECV'D APPR. FROM NMOCD, PUH & PERF'D @ 350',
EPIR & SQZ'D 40 SX CLASS "C" CMT AND DISPLACED TO 200', WOC
6 HRS, TAG. TAGGED TOC @196'. NOTIFIED NMOCD.

PLUG #2

9/26/2025 PUH & PERF'D @ 968', EPIR & SQZ 100 SX CLASS "C" CMT AND
DISPLACED TO 620', WOC 6 HRS, TAG.

9/27/2025 TAGGED TOC @ 608'. NOTIFIED NMOCD.

PLUG #1

9/24/2025 MIRU P&A EQUIP.

9/25/2025 POOH W/ RODS. RODS PARTED, FISHED PARTED RODS & LD.
RECIEVED APPROVAL FROM NMOCD TO CIRC MLF & SPOT 50 SX CLASS "C"
CMT THROUGH TBG FROM 1645'-1165', WOC/TAG.

9/26/2025 TAG TOC @ 1271'. POOH & LD PROD TBG. RIH W/ WL & RAN
CBL FROM 1252' TO SURFACE. SUBMIT RESULTS TO THE NMOCD.

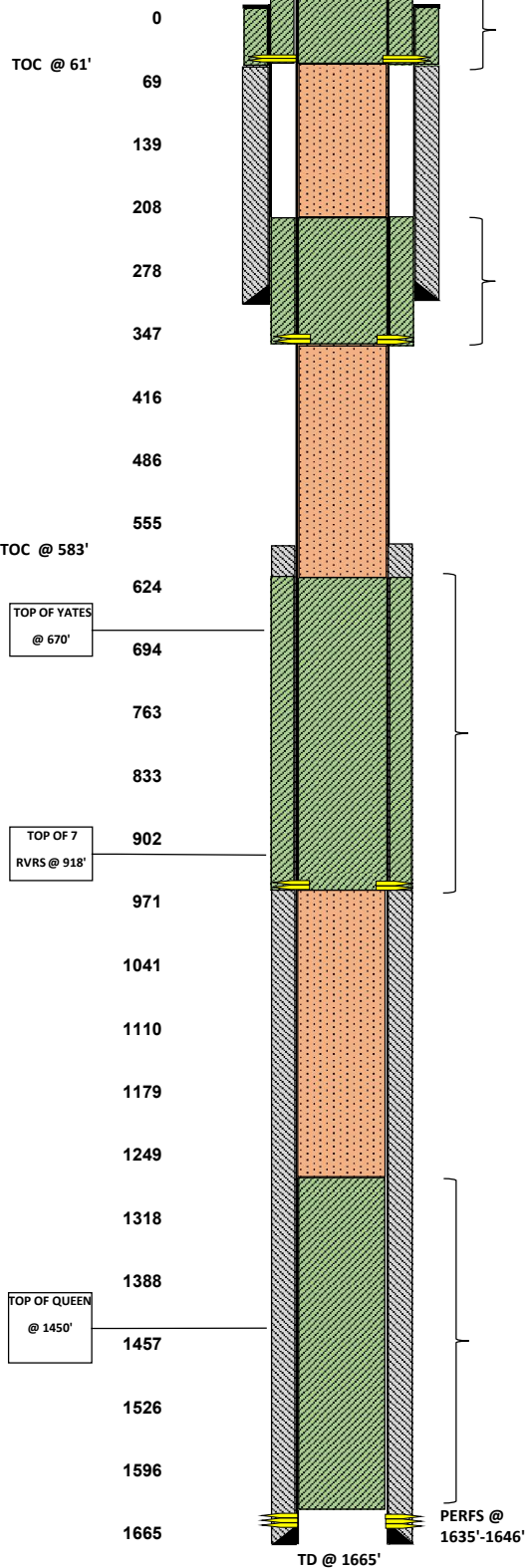





Sante Fe Main Office
Phone: (505) 476-3441

General Information
Phone: (505) 629-6116

Online Phone Directory
<https://www.emnrd.nm.gov/ocd/contact-us>

State of New Mexico
Energy, Minerals and Natural Resources
Oil Conservation Division
1220 S. St Francis Dr.
Santa Fe, NM 87505

CONDITIONS

Action 528542

CONDITIONS

Operator: APACHE CORPORATION 303 Veterans Airpark Ln Midland, TX 79705	OGRID: 873
	Action Number: 528542
	Action Type: [C-103] Sub. Plugging (C-103P)

CONDITIONS

Created By	Condition	Condition Date
loren.diede	None	11/21/2025