

Submit a Copy To Appropriate District Office
 District I – (575) 393-6161
 1625 N. French Dr., Hobbs, NM 88240
 District II – (575) 748-1283
 811 S. First St., Artesia, NM 88210
 District III – (505) 334-6178
 1000 Rio Brazos Rd., Aztec, NM 87410
 District IV – (505) 476-3460
 1220 S. St. Francis Dr., Santa Fe, NM 87505

State of New Mexico
 Energy, Minerals and Natural Resources

Form C-103
 Revised July 18, 2013

OIL CONSERVATION DIVISION
 1220 South St. Francis Dr.
 Santa Fe, NM 87505

SUNDRY NOTICES AND REPORTS ON WELLS (DO NOT USE THIS FORM FOR PROPOSALS TO DRILL OR TO DEEPEN OR PLUG BACK TO A DIFFERENT RESERVOIR. USE "APPLICATION FOR PERMIT" (FORM C-101) FOR SUCH PROPOSALS.)		WELL API NO. 30-015-54976
1. Type of Well: Oil Well <input checked="" type="checkbox"/> Gas Well <input type="checkbox"/> Other <input type="checkbox"/>		5. Indicate Type of Lease STATE <input type="checkbox"/> FEE <input type="checkbox"/>
2. Name of Operator CHEVRON USA, INC.		6. State Oil & Gas Lease No.
3. Address of Operator 6301 DEAUVILLE BLVD., MIDLAND, TEXAS 79706		7. Lease Name or Unit Agreement Name KNOB CREEK 17 20 FEDERAL COM 33
4. Well Location Unit Letter <u>O</u> : <u>161</u> feet from the <u>SOUTH</u> line and <u>2575</u> feet from the <u>EAST</u> line Section <u>8</u> Township <u>26S</u> Range <u>27E</u> NMPM County <u>EDDY</u>		8. Well Number <u>3H</u>
11. Elevation (Show whether DR, RKB, RT, GR, etc.) 3240'		9. OGRID Number 4323
		10. Pool name or Wildcat WELCH; BONE SPRING

12. Check Appropriate Box to Indicate Nature of Notice, Report or Other Data

NOTICE OF INTENTION TO:	SUBSEQUENT REPORT OF:
PERFORM REMEDIAL WORK <input type="checkbox"/>	REMEDIAL WORK <input type="checkbox"/>
TEMPORARILY ABANDON <input type="checkbox"/>	ALTERING CASING <input type="checkbox"/>
PULL OR ALTER CASING <input type="checkbox"/>	COMMENCE DRILLING OPNS. <input type="checkbox"/>
DOWNHOLE COMMINGLE <input type="checkbox"/>	P AND A <input type="checkbox"/>
CLOSED-LOOP SYSTEM <input type="checkbox"/>	CASING/CEMENT JOB <input type="checkbox"/>
OTHER: <input type="checkbox"/>	OTHER: <input type="checkbox"/>

13. Describe proposed or completed operations. (Clearly state all pertinent details, and give pertinent dates, including estimated date of starting any proposed work). SEE RULE 19.15.7.14 NMAC. For Multiple Completions: Attach wellbore diagram of proposed completion or recompletion.

CHEVRON USA, INC. REQUESTS THE FOLLOWING:

CHEVRON REQUESTS TO CHANGE THE WELL NAME/NUMBER AND ACREAGE FROM KNOB CREEK 17 20 FEDERAL COM 33 3H / 640 ACRES TO MAKERS MARK FEDERAL COM 208H / 2560 ACRES (API # 30-015-54976)

PLEASE SEE ATTACHED C-102

Spud Date:

Rig Release Date:

I hereby certify that the information above is true and complete to the best of my knowledge and belief.

SIGNATURE Carol Adler TITLE Sr. Regulatory Affairs Coordinator DATE 10/31/2024

Type or print name Carol Adler E-mail address: caroladler@chevron.com PHONE: (432) 687-7148

For State Use Only

APPROVED BY: _____ TITLE _____ DATE _____

Conditions of Approval (if any):

Santa Fe Main Office

Phone: (505) 476-3441 Fax: (55) 476-3462

General Information

Phone: (505) 629-6116

Online Phone Directory Visit:

<https://www.emnrd.nm.gov/ocd/contact-us/>State of New Mexico
Energy, Minerals & Natural Resources
Department
OIL CONSERVATION DIVISION

C-102

Revised July 9, 2024

Submit Electronically
via OCD PermittingSubmittal
Type:

- ☐
- Initial Submittal
-
- ☒
- Amended Report
-
- ☐
- As Drilled

WELL LOCATION INFORMATION

API Number 30-015-54976	Pool Code 64010	Pool Name WELCH; BONE SPRING
Property Code N/A	Property Name MAKERS MARK FEDERAL COM	Well Number 208H
OGRID No. 4323	Operator Name CHEVRON U.S.A. INC.	Ground Level Elevation 3240'
Surface Owner: <input type="checkbox"/> State <input type="checkbox"/> Fee <input type="checkbox"/> Tribal <input checked="" type="checkbox"/> Federal		Mineral Owner: <input type="checkbox"/> State <input type="checkbox"/> Fee <input type="checkbox"/> Tribal <input checked="" type="checkbox"/> Federal

Surface Location

UL O	Section 8	Township 26 SOUTH	Range 27 EAST, N.M.P.M.	Lot N/A	Ft. from N/S 161' SOUTH	Ft. from E/W 2575' EAST	Latitude 32.050204° N	Longitude 104.212064° W	County EDDY
---------	--------------	----------------------	-------------------------------	------------	----------------------------	----------------------------	--------------------------	----------------------------	----------------

Bottom Hole Location

UL O	Section 20	Township 26 SOUTH	Range 27 EAST, N.M.P.M.	Lot N/A	Ft. from N/S 25' SOUTH	Ft. from E/W 2310' EAST	Latitude 32.020535° N	Longitude 104.210956° W	County EDDY
---------	---------------	----------------------	-------------------------------	------------	---------------------------	----------------------------	--------------------------	----------------------------	----------------

Dedicated Acres 2560	Infill or Defining Well DEFINING	Defining Well API 30-015-54976	Overlapping Spacing Unit (Y/N) NO	Consolidation Code P
Order Numbers. NSP-2182			Well setbacks are under Common Ownership: <input checked="" type="checkbox"/> Yes <input type="checkbox"/> No <input type="checkbox"/> N/A	

Kick Off Point (KOP)

UL B	Section 17	Township 26 SOUTH	Range 27 EAST, N.M.P.M.	Lot N/A	Ft. from N/S 10' NORTH	Ft. from E/W 2310' EAST	Latitude 32.049730° N	Longitude 104.211196° W	County EDDY
---------	---------------	----------------------	-------------------------------	------------	---------------------------	----------------------------	--------------------------	----------------------------	----------------

First Take Point (FTP)

UL B	Section 17	Township 26 SOUTH	Range 27 EAST, N.M.P.M.	Lot N/A	Ft. from N/S 10' NORTH	Ft. from E/W 2310' EAST	Latitude 32.049730° N	Longitude 104.211196° W	County EDDY
---------	---------------	----------------------	-------------------------------	------------	---------------------------	----------------------------	--------------------------	----------------------------	----------------

Last Take Point (LTP)

UL O	Section 20	Township 26 SOUTH	Range 27 EAST, N.M.P.M.	Lot N/A	Ft. from N/S 100' SOUTH	Ft. from E/W 2310' EAST	Latitude 32.020741° N	Longitude 104.210957° W	County EDDY
---------	---------------	----------------------	-------------------------------	------------	----------------------------	----------------------------	--------------------------	----------------------------	----------------

Unitized Area or Area of Uniform Interest NMNM106381114	Spacing Unit Type <input checked="" type="checkbox"/> Horizontal <input type="checkbox"/> Vertical	Ground Floor Elevation: 3240'
--	--	----------------------------------

OPERATOR CERTIFICATIONS

I hereby certify that the information contained herein is true and complete to the best of my knowledge and belief, and, if the well is a vertical or directional well, that this organization either owns a working interest or unleased mineral interest in the land including the proposed bottom hole location or has a right to drill this well at this location pursuant to a contract with an owner of a working interest or unleased mineral interest, or to a voluntary pooling agreement or a compulsory pooling order heretofore entered by the division.

If this well is a horizontal well, I further certify that this organization has received the consent of at least one lessee or owner of a working interest or unleased mineral interest in each tract (in the target pool or formation) in which any part of the well's completed interval will be located or obtained a compulsory pooling order from the division.

Carol Adler 8/29/2025
Signature Date

Carol Adler
Printed Name

caroladler@chevron.com
Email Address

SURVEYOR CERTIFICATIONS

I hereby certify that the well location shown on this plat was plotted from field notes of actual surveys made by me or under my supervision, and that the same is true and correct to the best of my belief.

See Sheet 2 of 2 for plat.

Signature and Seal of Professional Surveyor

Certificate Number

07/14/2021
Date of Survey

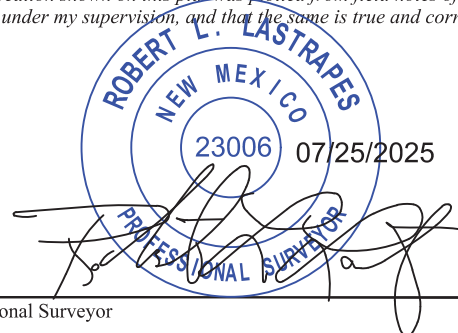

ACREAGE DEDICATION PLATS

This grid represents a standard section. You may superimpose a non-standard section, or larger area, over this grid. Operators must outline the dedicated acreage in a red box, clearly show the well surface location and bottom hole location, if it is directionally drilled, with the dimensions from the section lines in the cardinal directions. If this is a horizontal wellbore show on this plat the location of the First Take Point and Last Take Point, and the point within the Completed interval (other than the First Take Point or Last Take Point) that is closest to any outer boundary of the tract.

Surveyors shall use the latest United States government survey or dependent resurvey. Well locations will be in reference to the New Mexico Principal Meridian. If the land is not surveyed, contact the OCD Engineering Bureau. Independent subdivision surveys will not be acceptable.

See Sheet 1 of 2 for notes & certification.

**MAKERS MARK FEDERAL COM
NO. 208H WELL**

X = 537,725.53' (NAD27 NM E)
Y = 381,966.38'
LAT. 32.050082° N (NAD27)
LONG. 104.211570° W
X = 578,908.92' (NAD83/2011 NM E)
Y = 382,023.35'
LAT. 32.050204° N (NAD83/2011)
LONG. 104.212064° W
ELEV. +3240' (NAVD88)

PPP #1

X = 537,979.04' (NAD27 NM E)
Y = 381,804.35'
LAT. 32.049636° N (NAD27)
LONG. 104.210752° W
X = 579,162.45' (NAD83/2011 NM E)
Y = 381,861.33'
LAT. 32.049758° N (NAD83/2011)
LONG. 104.211247° W

**PROPOSED FIRST
TAKE POINT/KOP**

X = 537,994.74' (NAD27 NM E)
Y = 381,794.32'
LAT. 32.049608° N (NAD27)
LONG. 104.210702° W
X = 579,178.15' (NAD83/2011 NM E)
Y = 381,851.29'
LAT. 32.049730° N (NAD83/2011)
LONG. 104.211196° W

PROPOSED MID POINT

X = 538,044.10' (NAD27 NM E)
Y = 376,477.24'
LAT. 32.034991° N (NAD27)
LONG. 104.210562° W
X = 579,227.61' (NAD83/2011 NM E)
Y = 376,534.12'
LAT. 32.035113° N (NAD83/2011)
LONG. 104.211056° W

PROPOSED LAST TAKE POINT

X = 538,080.54' (NAD27 NM E)
Y = 371,249.08'
LAT. 32.020618° N (NAD27)
LONG. 104.210463° W
X = 579,264.15' (NAD83/2011 NM E)
Y = 371,305.86'
LAT. 32.020741° N (NAD83/2011)
LONG. 104.210957° W

**PROPOSED BOTTOM
HOLE LOCATION**

X = 538,081.07' (NAD27 NM E)
Y = 371,174.08'
LAT. 32.020412° N (NAD27)
LONG. 104.210462° W
X = 579,264.67' (NAD83/2011 NM E)
Y = 371,230.85'
LAT. 32.020535° N (NAD83/2011)
LONG. 104.210956° W

**CORNER COORDINATES
TABLE (NAD 27)**

A - X=534988.20', Y=381810.94'
B - X=537646.07', Y=381805.09'
C - X=538975.01', Y=381802.16'
D - X=540303.95', Y=381799.23'
E - X=535066.16', Y=376480.27'
F - X=537710.13', Y=376477.58'
G - X=539032.12', Y=376476.24'
H - X=540354.10', Y=376474.90'
I - X=535082.62', Y=371149.70'
J - X=537736.96', Y=371149.15'
K - X=539064.13', Y=371148.87'
L - X=540391.30', Y=371148.59'

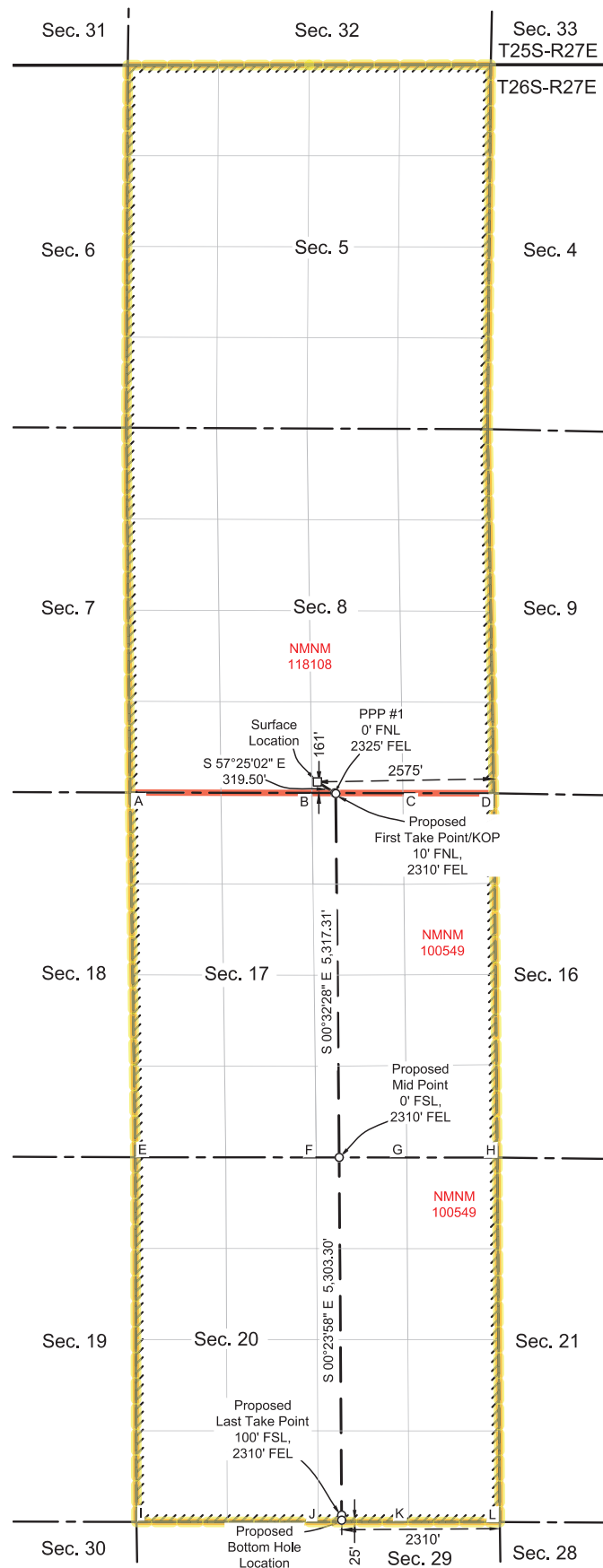

T:\2021\12\21\15\DWG\MAKERS MARK FEDERAL COM NO. 208H_C-102.dwg

Sante Fe Main Office
Phone: (505) 476-3441

General Information
Phone: (505) 629-6116

Online Phone Directory
<https://www.emnrd.nm.gov/ocd/contact-us>

State of New Mexico
Energy, Minerals and Natural Resources
Oil Conservation Division
1220 S. St Francis Dr.
Santa Fe, NM 87505

CONDITIONS

Action 528488

CONDITIONS

Operator: CHEVRON U S A INC 6301 Deauville Blvd Midland, TX 79706	OGRID: 4323
	Action Number: 528488
	Action Type: [C-103] NOI Change of Plans (C-103A)

CONDITIONS

Created By	Condition	Condition Date
ward.rikala	No additives containing PFAS chemicals will be added to the drilling fluids or completion fluids used during drilling, completions, or recompletions operations.	12/10/2025
ward.rikala	Any previous COA's not addressed within the updated COA's still apply.	12/10/2025