

Well Name: POKER LAKE UNIT CVX JV PC	Well Location: T25S / R30E / SEC 17 / SESE / 32.123951 / -103.8959351	County or Parish/State: EDDY / NM
Well Number: 1H	Type of Well: OIL WELL	Allottee or Tribe Name:
Lease Number: NMLC064894A	Unit or CA Name:	Unit or CA Number: NMNM71016W
US Well Number: 3001536635	Operator: XTO PERMIAN OPERATING LLC	

Notice of Intent

Sundry ID: 2893970

Type of Submission: Notice of Intent	Type of Action: APD Change
Date Sundry Submitted: 02/02/2026	Time Sundry Submitted: 01:03
Date proposed operation will begin: 02/02/2026	

Procedure Description: **Well Record Cleanup in reference to Sundry ID 2893756 ** XTO Permian Operating, LLC. respectfully requests approval to make the following change to the approved APD. Pool Name and Pool Code changing from WILDCAT S253017P; BONE SPRING (97748) to CORRAL CANYON; BONE SPRING, SOUTH (13354).

NOI Attachments

Procedure Description

POKER_LAKE_UNIT_CVX_JV_PC_001H_C_102_FINAL_01_29_2026_20260202125708.pdf

Received by OCD: 2/2/2026 2:32:48 PMPage 2 of 5

Well Name: POKER LAKE UNIT CVX JV PC	Well Location: T25S / R30E / SEC 17 / SESE / 32.123951 / -103.8959351	County or Parish/State: EDDY / NM
Well Number: 1H	Type of Well: OIL WELL	Allottee or Tribe Name:
Lease Number: NMLC064894A	Unit or CA Name:	Unit or CA Number: NMNM71016W
US Well Number: 3001536635	Operator: XTO PERMIAN OPERATING LLC	

Operator

I certify that the foregoing is true and correct. Title 18 U.S.C. Section 1001 and Title 43 U.S.C. Section 1212, make it a crime for any person knowingly and willfully to make to any department or agency of the United States any false, fictitious or fraudulent statements or representations as to any matter within its jurisdiction. Electronic submission of Sundry Notices through this system satisfies regulations requiring a

Operator Electronic Signature: PATRICIA SOLIS	Signed on: FEB 02, 2026 12:59 PM
Name: XTO PERMIAN OPERATING LLC	
Title: Regulatory Analyst	
Street Address: 22777 SPRINGWOODS VILLAGE PARKWAY	
City: SPRING	State: TX
Phone: (123) 456-7890	
Email address: PATRICIA.W.SOLIS@EXXONMOBIL.COM	

Field

Representative Name:		
Street Address:		
City:	State:	Zip:
Phone:		
Email address:		

BLM Point of Contact

BLM POC Name: MARIAH HUGHES	BLM POC Title: Land Law Examiner
BLM POC Phone: 5752345972	BLM POC Email Address: MHUGHES@BLM.GOV
Disposition: Approved	Disposition Date: 02/02/2026
Signature: CODY LAYTON ASSISTANT FIELD MANAGER	

Santa Fe Main Office Phone: (505) 476-3441 General Information Phone: (505) 629-6116 Online Phone Directory Visit: https://www.emnrd.nm.gov/ocd/contact-us/	State of New Mexico Energy, Minerals & Natural Resources Department OIL CONVERSION DIVISION	C-102 Revised July, 09 2024 Submit Electronically via OCD permitting	
		Submittal Type:	<input type="checkbox"/> Initial Submittal
			<input checked="" type="checkbox"/> Amended Report
		<input type="checkbox"/> As Drilled	

WELL LOCATION INFORMATION

API Number 30-015-36635	Pool Code 13354	Pool Name CORRAL CANYON; BONE SPRING, SOUTH
Property Code 313369	Property Name POKER LAKE UNIT CVX JV PC	
OGRID No. 373075	Operator Name XTO PERMIAN OPERATING, LLC.	Well Number 001H
Surface Owner: <input type="checkbox"/> State <input type="checkbox"/> Fee <input type="checkbox"/> Tribal <input checked="" type="checkbox"/> Federal		Ground Level Elevation 3,233'
Mineral Owner: <input type="checkbox"/> State <input type="checkbox"/> Fee <input type="checkbox"/> Tribal <input checked="" type="checkbox"/> Federal		

Surface Hole Location

UL	Section	Township	Range	Lot	Ft. from N/S	Ft. from E/W	Latitude	Longitude	County
P	17	25S	30E		350 FSL	350 FEL	32.123933	-103.895912	EDDY

Bottom Hole Location

UL	Section	Township	Range	Lot	Ft. from N/S	Ft. from E/W	Latitude	Longitude	County
A	17	25S	30E		368 FNL	401 FEL	32.136591	-103.896141	EDDY

Dedicated Acres 160.00	Infill or Defining Well DEFINING	Defining Well API	Overlapping Spacing Unit (Y/N) Y	Consolidation Code U
Order Numbers. NSL-6080			Well Setbacks are under Common Ownership: <input checked="" type="checkbox"/> Yes <input type="checkbox"/> No	

Kick Off Point (KOP)

UL	Section	Township	Range	Lot	Ft. from N/S	Ft. from E/W	Latitude	Longitude	County
P	17	25S	30E		350 FSL	350 FEL	32.123933	-103.895912	EDDY

First Take Point (FTP)

UL	Section	Township	Range	Lot	Ft. from N/S	Ft. from E/W	Latitude	Longitude	County
P	17	25S	30E		350 FSL	350 FEL	32.123933	-103.895912	EDDY

Last Take Point (LTP)

UL	Section	Township	Range	Lot	Ft. from N/S	Ft. from E/W	Latitude	Longitude	County
A	17	25S	30E		368 FNL	401 FEL	32.136591	-103.896141	EDDY

Unitized Area or Area of Interest NMNM105422429	Spacing Unit Type : <input checked="" type="checkbox"/> Horizontal <input type="checkbox"/> Vertical	Ground Elevation 3,233'
---	--	-----------------------------------

<p>OPERATOR CERTIFICATIONS</p> <p><i>I hereby certify that the information contained herein is true and complete to the best of my knowledge and belief, and, if the well is vertical or directional well, that this organization either owns a working interest or unleased mineral interest in the land including the proposed bottom hole location or has a right to drill this at this location pursuant to a contract with an owner of a working interest or unleased mineral interest, or a voluntary pooling agreement or a compulsory pooling order of heretofore entered by the division.</i></p> <p><i>If this well is a horizontal well, I further certify that this organization has received the consent of at least one lessee or owner of a working interest or unleased mineral interest in each tract (in the target pool or information) in which any part of the well's completed interval will be located or obtained a compulsory pooling order from the division.</i></p> <div><div>Patricia solis</div><div>01/30/2026</div></div> <div>SignatureDate</div> <div>Patricia Solis</div> <div>Printed Name</div> <div>patricia.w.solis@exxonmobil.com</div> <div>Email Address</div>	<p>SURVEYOR CERTIFICATIONS</p> <p><i>I hereby certify that the well location shown on this plat was plotted from field notes of actual surveys made by me or under my supervision, and that the same is true and correct to the best of my belief</i></p> <div><div></div><div><div>MARK DILLON HARP</div><div>NEW MEXICO</div><div>23786</div><div>PROFESSIONAL SURVEYOR</div></div></div> <div>Signature and Seal of Professional Surveyor</div> <div><div>MARK DILLON HARP 23786</div><div>1/29/2026</div></div> <div>Certificate NumberDate of Survey</div> <div>DN618.013003.00-21</div>
--	---

Note: No allowable will be assigned to this completion until all interest have been consolidated or a non-standard unit has been approved by the division.

ACREAGE DEDICATION PLATS

This grid represents a standard section. You may superimpose a non-standard section, or larger area, over this grid. Operators must outline the dedicated acreage in a red box, clearly show the well surface location and bottom hole location, if it is directionally drilled, with the dimensions from the section lines in the cardinal directions. If this is a horizontal wellbore show on this plat the location of the First Take Point and Last Take Point, and the point within the completed interval (other than the First Take Point or Last Take Point) that is closest to any outer boundary of the tract.

Surveyors shall use the latest United States government survey or dependent resurvey. Well Locations will be in reference to the New Mexico Principal Meridian. If the land is not surveyed, contact the OCD Engineering Bureau. Independent subdivision surveys will not be accepted.

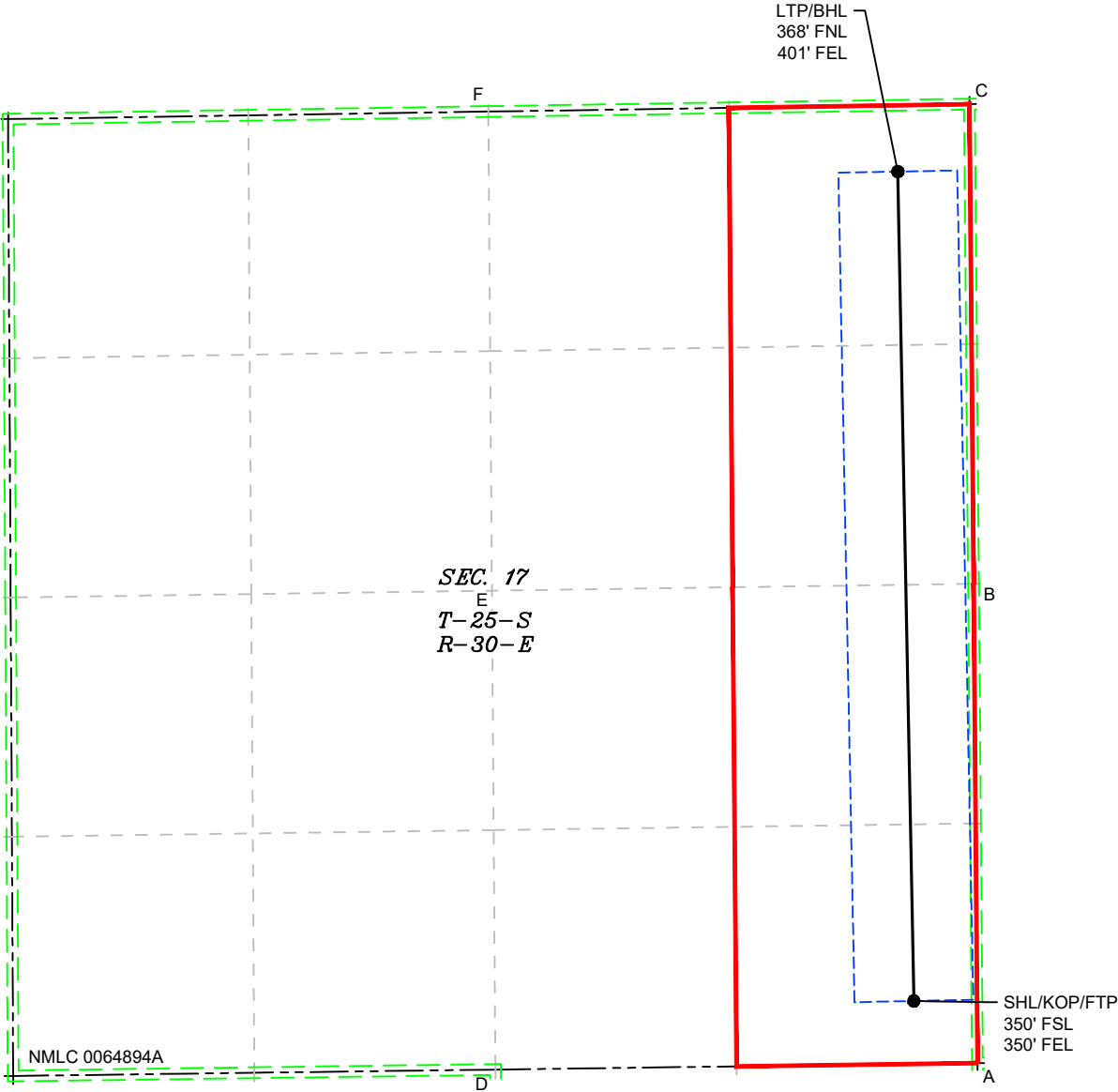

LEGEND

- SECTION LINE

TOWNSHIP LINE

DEDICATED ACREAGE
- 330' BUFFER

MINERAL LEASE

WELL BORE
- PPP

WELL

WELL COORDINATE TABLE								
WELL	NAD 83 NME X	NAD 83 NME Y	NAD 83 LAT	NAD 83 LON	NAD 27 NME X	NAD 27 NME Y	NAD 27 LAT	NAD 27 LON
SHL/KOP/FTP	676,750.6	409,097.6	32.123933	-103.895912	635,565.9	409,039.1	32.123808	-103.895429
LTP/BHL	676,661.2	413,702.1	32.136591	-103.896141	635,476.6	413,643.5	32.136466	-103.895657

CORNER COORDINATE TABLE				
CORNER	NAD 83 NME X	NAD 83 NME Y	NAD 27 NME X	NAD 27 NME Y
A	677,103.5	408,752.2	635,918.7	408,693.8
B	677,081.7	411,413.6	635,897.0	411,355.1
C	677,059.0	414,076.2	635,874.4	414,017.6
D	674,426.9	408,716.9	633,242.2	408,658.4
E	674,407.4	411,375.4	633,222.7	411,316.9
F	674,387.8	414,035.1	633,203.2	413,976.5

\\618.013 XTO Energy - NM\003 Poker Lake Unit\Wells\001H C-102.dwg - 21 - POKER LAKE UNIT CVX JV PC #001H\DWG\001H C-102.dwg

Sante Fe Main Office
Phone: (505) 476-3441

General Information
Phone: (505) 629-6116

Online Phone Directory
<https://www.emnrd.nm.gov/oed/contact-us>

State of New Mexico
Energy, Minerals and Natural Resources
Oil Conservation Division
1220 S. St Francis Dr.
Santa Fe, NM 87505

CONDITIONS

Action 549234

CONDITIONS

Operator: XTO PERMIAN OPERATING LLC. 3617 Big Spring St. MIDLAND, TX 79705	OGRID: 373075
	Action Number: 549234
	Action Type: [C-103] NOI Change of Plans (C-103A)

CONDITIONS

Created By	Condition	Condition Date
ward.rikala	Please correct production for the new pool.	2/9/2026