

**Well Name:** JAMES RANCH UNIT  
APACHE

**Well Location:** T22S / R30E / SEC 13 /  
NESE / 32.391605 / -103.828721

**County or Parish/State:** EDDY /  
NM

**Well Number:** 901H

**Type of Well:** OIL WELL

**Allottee or Tribe Name:**

**Lease Number:** NMNM89051

**Unit or CA Name:**

**Unit or CA Number:**

**US Well Number:** 3001555834

**Operator:** XTO PERMIAN OPERATING  
LLC

### Notice of Intent

**Sundry ID:** 2894430

**Type of Submission:** Notice of Intent

**Type of Action:** APD Change

**Date Sundry Submitted:** 02/19/2026

**Time Sundry Submitted:** 09:45

**Date proposed operation will begin:** 02/25/2026

**Procedure Description:** James Ranch Unit Apache 901H APD ID: 10400085291 US Well Number: 30-015-55834 XTO Permian Operating LLC., respectfully requests approval to update the dedicated acreage boundary for the pool "Los Medanos; Bone Spring" from 320 acres to 640 acres.

### NOI Attachments

**Procedure Description**

JAMES\_RANCH\_UNIT\_APACHE\_901H\_C102\_FINAL\_02\_12\_2026\_20260219094350.pdf

Well Name: JAMES RANCH UNIT  
APACHE

Well Location: T22S / R30E / SEC 13 /  
NESE / 32.391605 / -103.828721

County or Parish/State: EDDY /  
NM

Well Number: 901H

Type of Well: OIL WELL

Allottee or Tribe Name:

Lease Number: NMNM89051

Unit or CA Name:

Unit or CA Number:

US Well Number: 3001555834

Operator: XTO PERMIAN OPERATING  
LLC

**Operator**

*I certify that the foregoing is true and correct. Title 18 U.S.C. Section 1001 and Title 43 U.S.C. Section 1212, make it a crime for any person knowingly and willfully to make to any department or agency of the United States any false, fictitious or fraudulent statements or representations as to any matter within its jurisdiction. Electronic submission of Sundry Notices through this system satisfies regulations requiring a*

Operator Electronic Signature: SRINIVAS LAGHUVARAPU

Signed on: FEB 19, 2026 09:45 AM

Name: XTO PERMIAN OPERATING LLC

Title: REGULATORY ANALYST

Street Address: 22777 SPRINGWOODS VILLAGE PARKWAY

City: SPRING

State: TX

Phone: (720) 539-1673

Email address: SRINIVAS.N.LAGHUVARAPU@EXXONMOBIL.COM

**Field**

Representative Name:

Street Address:

City:

State:

Zip:

Phone:

Email address:

**BLM Point of Contact**

BLM POC Name: MARIAH HUGHES

BLM POC Title: Land Law Examiner

BLM POC Phone: 5752345972

BLM POC Email Address: MHUGHES@BLM.GOV

Disposition: Approved

Disposition Date: 02/24/2026

Signature: CODY LAYTON ASSISTANT FIELD  
MANAGER



ACREAGE DEDICATION PLATS

This grid represents a standard section. You may superimpose a non-standard section, or larger area, over this grid. Operators must outline the dedicated acreage in a red box, clearly show the well surface location and bottom hole location, if it is directionally drilled, with the dimensions from the section lines in the cardinal directions. If this is a horizontal wellbore show on this plat the location of the First Take Point and Last Take Point, and the point within the Completed interval (other than the First Take Point or Last Take Point) that is closest to any outer boundary of the tract.

Surveyors shall use the latest United States government survey or dependent resurvey. Well locations will be in reference to the New Mexico Principal Meridian. If the land is not surveyed, contact the OCD Engineering Bureau. Independent subdivision surveys will not be acceptable.

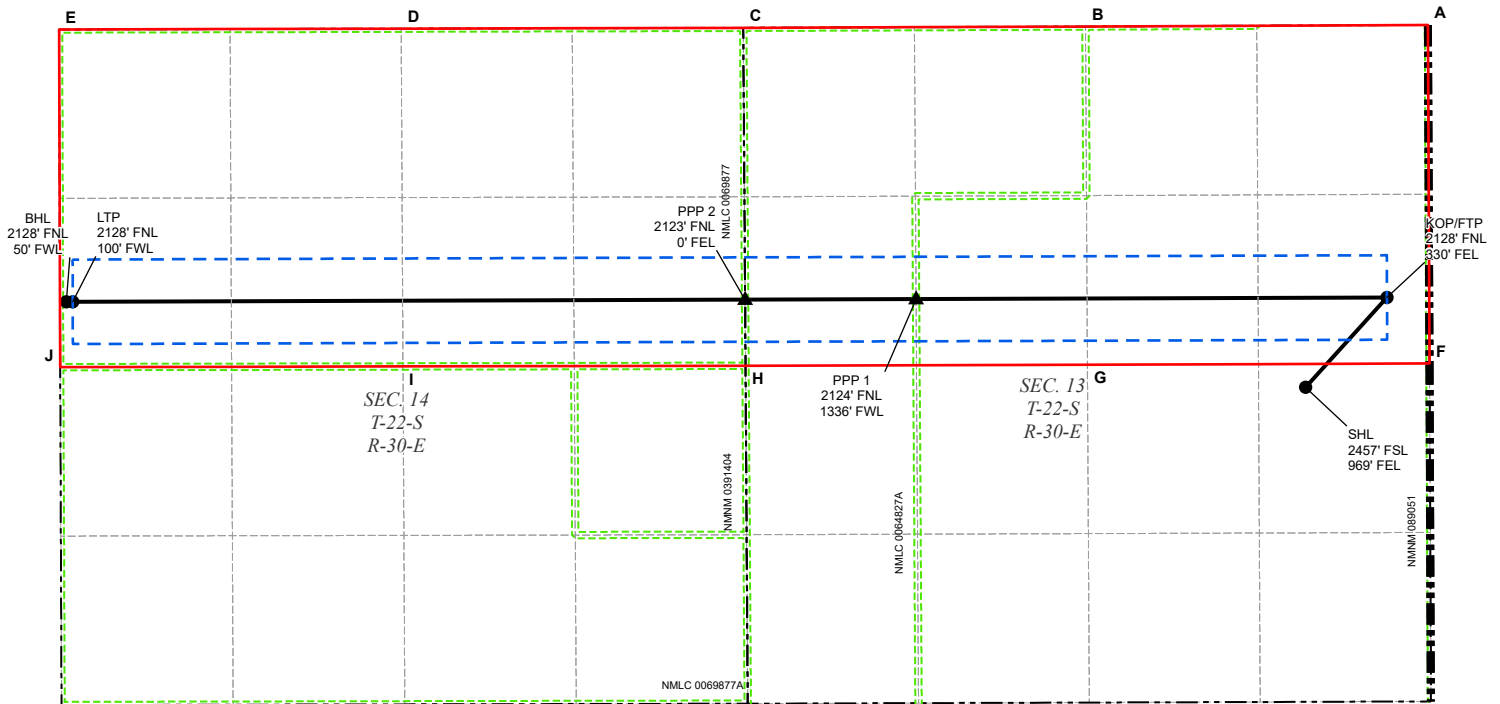

LEGEND

- SECTION LINE
- 330' BUFFER
- ▲ PPP
- TOWNSHIP LINE
- MINERAL LEASE
- WELL
- DEDICATED ACREAGE
- WELLBORE

WELL COORDINATE TABLE								
WELL	NAD 83 NME X	NAD 83 NME Y	NAD 83 LAT	NAD 83 LON	NAD 27 NME X	NAD 27 NME Y	NAD 27 LAT	NAD 27 LON
SHL	697,093.8	506,564.6	32.391605	-103.828721	655,912.3	506,504.0	32.391482	-103.828227
KOP/FTP	697,729.4	507,266.0	32.393524	-103.826651	656,548.0	507,205.3	32.393402	-103.826157
LTP	687,461.8	507,232.2	32.393561	-103.859915	646,280.4	507,171.5	32.393438	-103.859420
BHL	687,411.8	507,232.1	32.393561	-103.860077	646,230.4	507,171.4	32.393438	-103.859582
PPP 1	694,050.4	507,253.9	32.393538	-103.838570	652,869.0	507,193.2	32.393416	-103.838076
PPP 2	692,714.6	507,249.5	32.393543	-103.842898	651,533.2	507,188.8	32.393420	-103.842403

CORNER COORDINATE TABLE				
CORNER	NAD 83 NME X	NAD 83 NME Y	NAD 27 NME X	NAD 27 NME Y
A	698,049.7	509,395.5	656,868.3	509,334.8
B	695,374.2	509,382.9	654,192.9	509,322.2
C	692,700.3	509,372.8	651,519.0	509,312.1
D	690,027.8	509,366.4	648,846.5	509,305.6
E	687,354.5	509,359.8	646,173.2	509,299.1
F	698,061.8	506,750.2	656,880.3	506,689.6
G	695,389.1	506,741.3	654,207.6	506,680.6
H	692,718.1	506,732.4	651,536.6	506,671.7
I	690,042.0	506,727.2	648,860.6	506,666.5
J	687,363.8	506,721.9	646,182.4	506,661.2

Sante Fe Main Office  
Phone: (505) 476-3441

General Information  
Phone: (505) 629-6116

Online Phone Directory  
<https://www.emnrd.nm.gov/ocd/contact-us>

**State of New Mexico**  
**Energy, Minerals and Natural Resources**  
**Oil Conservation Division**  
**1220 S. St Francis Dr.**  
**Santa Fe, NM 87505**

CONDITIONS

Action 557473

**CONDITIONS**

Operator: XTO PERMIAN OPERATING LLC. 3617 Big Spring St. MIDLAND, TX 79705	OGRID: 373075
	Action Number: 557473
	Action Type: [C-103] NOI Change of Plans (C-103A)

**CONDITIONS**

Created By	Condition	Condition Date
ward.rikala	None	3/4/2026