

Santa Fe Main Office
Phone: (505) 476-3441
General Information
Phone: (505) 629-6116

State of New Mexico
Energy, Minerals and Natural Resources

Online Phone Directory Visit:
<https://www.emnrd.nm.gov/ocd/contact-us/>

OIL CONSERVATION DIVISION
1220 South St. Francis Dr.
Santa Fe, NM 87505

SUNDRY NOTICES AND REPORTS ON WELLS (DO NOT USE THIS FORM FOR PROPOSALS TO DRILL OR TO DEEPEN OR PLUG BACK TO A DIFFERENT RESERVOIR. USE "APPLICATION FOR PERMIT" (FORM C-101) FOR SUCH PROPOSALS.) 1. Type of Well: Oil Well <input checked="" type="checkbox"/> Gas Well <input type="checkbox"/> Other <input type="checkbox"/>		WELL API NO. 30-025-28053 5. Indicate Type of Lease STATE <input checked="" type="checkbox"/> FEE <input type="checkbox"/> 6. State Oil & Gas Lease No.
2. Name of Operator MORNINGSTAR OPERATING LLC		7. Lease Name or Unit Agreement Name STATE 35 UNIT 8. Well Number 005
3. Address of Operator 400 W 7TH ST, FORT WORTH, TX 76102		9. OGRID Number 330132 10. Pool name or Wildcat VACUUM; GRAYBURG-SAN ANDRES
4. Well Location Unit Letter <u>E</u> : <u>1330</u> feet from the <u>N</u> line and <u>1310</u> feet from the <u>W</u> line Section <u>35</u> Township <u>17S</u> Range <u>34E</u> NMPM County <u>LEA</u>		
11. Elevation (Show whether DR, RKB, RT, GR, etc.) 4014' GL		

12. Check Appropriate Box to Indicate Nature of Notice, Report or Other Data

NOTICE OF INTENTION TO: PERFORM REMEDIAL WORK <input type="checkbox"/> PLUG AND ABANDON <input type="checkbox"/> TEMPORARILY ABANDON <input type="checkbox"/> CHANGE PLANS <input type="checkbox"/> PULL OR ALTER CASING <input type="checkbox"/> MULTIPLE COMPL <input type="checkbox"/> DOWNHOLE COMMINGLE <input type="checkbox"/> CLOSED-LOOP SYSTEM <input type="checkbox"/> OTHER: <input type="checkbox"/>		SUBSEQUENT REPORT OF: REMEDIAL WORK <input type="checkbox"/> ALTERING CASING <input type="checkbox"/> COMMENCE DRILLING OPNS. <input type="checkbox"/> P AND A <input type="checkbox"/> CASING/CEMENT JOB <input type="checkbox"/> OTHER: TA Extension, MIT <input checked="" type="checkbox"/>	
--	--	--	--

13. Describe proposed or completed operations. (Clearly state all pertinent details, and give pertinent dates, including estimated date of starting any proposed work). SEE RULE 19.15.7.14 NMAC. For Multiple Completions: Attach wellbore diagram of proposed completion or recompletion.

MorningStar Operating requests a TA Status Extension. Approved TA Status expires 4/1/2026. In support of an Extension, attached are a passing MIT and current WBD.

A 2-yr extension is requested as a C-108 (pSYS2601549798 [WFX-1066]) has been submitted to convert the well to injection and is pending approval. The 2-yr extension would allow for OCD approval time and well work completion.

MIT Start: 600 psi, End 585 psi.

Must submit Casing Inspection Log by 2/1/27
Must submit CBL by 2/1/27

Well must be on production or P&A by 2/22/27

Spud Date:

Rig Release Date:

I hereby certify that the information above is true and complete to the best of my knowledge and belief.

SIGNATURE Connie Blaylock TITLE REGULATORY ANALYST DATE 02/26/2026

Type or print name CONNIE BLAYLOCK E-mail address: cblaylock@txopartners.com PHONE: 817-334-7882

For State Use Only

APPROVED
BY: [Signature] TITLE Petroleum Supervisor DATE 3/4/26 Conditions of Approval (if any):

State of New Mexico
Energy, Minerals and Natural Resources Department

Michelle Lujan Grisham
Governor

Sarah Cottrell Propst
Cabinet Secretary

Todd E. Leahy, JD, PhD
Deputy Secretary

Albert C. S. Chang, Division Director
Oil Conservation Division



Date: 2/26/2026

API# 30-025-28053

A Mechanical Integrity Test (M.I.T.) was performed on, Well STATE 35 UNIT #005

 M.I.T. is **successful**, the original chart has been retained by the Operator on site. Submit a **legible** scan of the chart with an attached **Original C-103Z Form** indicating reason for the test. A scanned image will appear on line via NMOCD website.

 M.I.T. is **unsuccessful**, the original chart is returned to the Operator. Repairs will be made; Operator is to schedule for a re-test within a 90-day period. If this is a test of a repaired well currently in non-compliance, all dates and requirements of the original are still in effect.

No expectation of extension should be construed because of this test.

X **M.I.T. for Temporary Abandonment**, shall include a detailed description on **Form C-103**, including the location of the CIBP and any other tubular goods in the well including the Operator's request for TA status timeline.

 M.I.T. is **successful**, after the secondary request of a scheduled M.I.T. is performed. Therefore, Operator has within a 30-day period from the M.I.T. to submit a current C-103 along with a legible scan of the Chart, including a detailed description of the repair(s). **Only after receipt of the C-103 will the non-compliance be closed.**

 M.I.T. is **successful**, Initial of an injection well, you must submit a **form C-103** to NMOCD within 30 days. A **C-103 form** must include a detailed description of the work performed on this well Including the position of the packer, tubing Information, the date of first Injection, the tubing pressure and Injection volume.

Please ensure all documentation requirements are in place prior to injection process.

If I can be of additional assistance, please feel free to contact me at (575) 703-4641

Thank You,

A handwritten signature in blue ink, appearing to read "Robert Asher".

Robert Asher
EMNRD-O.C.D.
South District

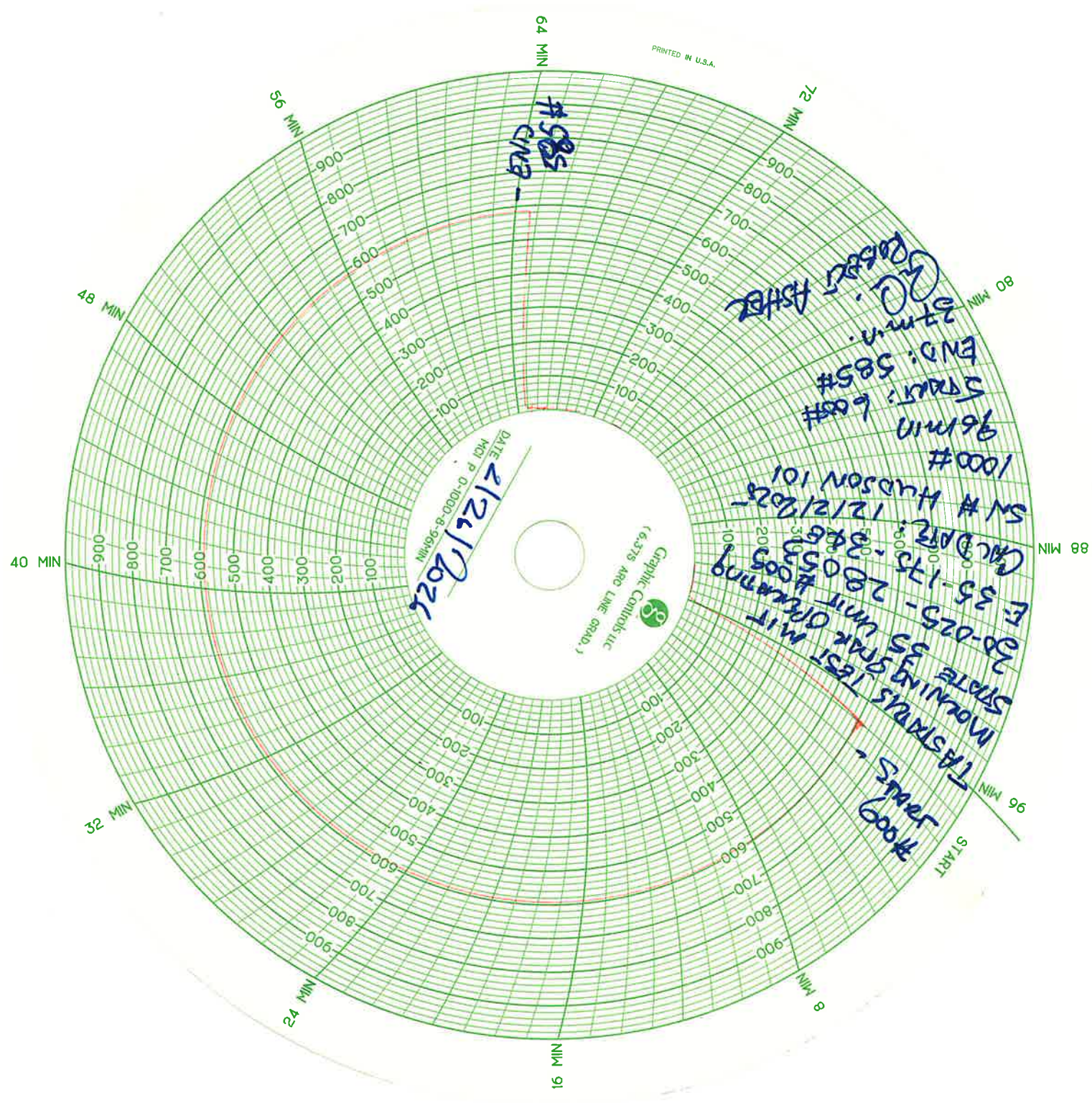

WELLBORE DIAGRAM
State 35 Unit #5

TA'd

Surface Csg.

Size:	8-5/8"
Wt.:	24#, K55
Set @:	349'
Sxs cmt:	400 sx
Circ:	Yes
TOC:	Surface
Hole Size:	12-1/4"

Production Csg.

Size:	5-1/2"
Wt.:	15.5#, K-55
Set @:	4800'
Sxs Cmt:	1270 sx
Circ:	Yes
TOC:	Surface
Hole Size:	7 7/8"

Formation tops

- Rustler - 1512'
- Yates - 2813'
- 7 Rivers - 3156'
- Grayburg - 4116'
- Premier 4396'
- San Andres - 4478'

Well Info

KB:	11'
DF:	
GL:	4014'
Spud Date:	2/27/1983
Compl Date:	5/13/1983
Status:	
API	30-025-28053

Convert to producer: 5/18/2012

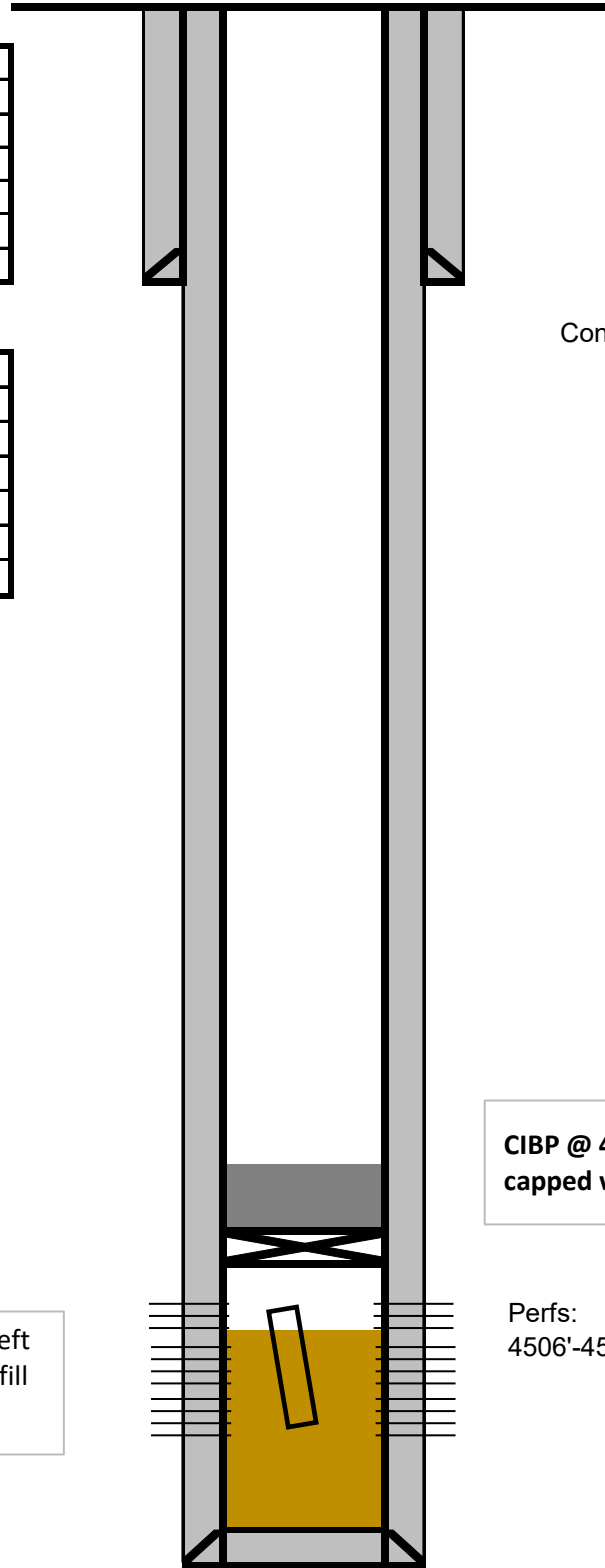

Part of Mud Jt left in hole. Top of fill @ 4,500'

CIBP @ 4,425' capped w/ cmt.

Perfs: 4506'-4544', 4562'-4566'

PBTD: 4736'
TD: 4800'

Sante Fe Main Office
Phone: (505) 476-3441

General Information
Phone: (505) 629-6116

Online Phone Directory
<https://www.emnrd.nm.gov/oed/contact-us>

State of New Mexico
Energy, Minerals and Natural Resources
Oil Conservation Division
1220 S. St Francis Dr.
Santa Fe, NM 87505

CONDITIONS

Action 558679

CONDITIONS

Operator: MorningStar Operating LLC 400 W 7th St Fort Worth, TX 76102	OGRID: 330132
	Action Number: 558679
	Action Type: [C-103] Sub. Temporary Abandonment (C-103U)

CONDITIONS

Created By	Condition	Condition Date
gcordero	See Conditions of Approval on Sundry	3/4/2026