

Submit a Copy To Appropriate District Office
District I - (575) 393-6161
1625 N. French Dr., Hobbs, NM 88240
District II - (575) 748-1283
811 S. First St., Artesia, NM 88210
District III - (505) 334-6178
1000 Rio Brazos Rd., Aztec, NM 87410
District IV - (505) 476-3460
1220 S. St. Francis Dr., Santa Fe, NM 87505

State of New Mexico
Energy, Minerals and Natural Resources

Form C-103
Revised July 18, 2013

OIL CONSERVATION DIVISION
1220 South St. Francis Dr.
Santa Fe, NM 87505

WELL API NO.
30-039-27495
5. Indicate Type of Lease
STATE [X] FEE [ ]
6. State Oil & Gas Lease No.
E-5167-2

SUNDRY NOTICES AND REPORTS ON WELLS
(DO NOT USE THIS FORM FOR PROPOSALS TO DRILL OR TO DEEPEN OR PLUG BACK TO A DIFFERENT RESERVOIR. USE "APPLICATION FOR PERMIT" (FORM C-101) FOR SUCH PROPOSALS.)
1. Type of Well: Oil Well [ ] Gas Well [X] Other [ ]
2. Name of Operator
HILCORP ENERGY COMPANY
3. Address of Operator
382 Road 3100, Aztec, NM 87410
4. Well Location
Unit Letter D : 910 feet from the North line and 1100 feet from the West line
Section 36 Township 30N Range 7W NMPM Rio Arriba County
11. Elevation (Show whether DR, RKB, RT, GR, etc.)
6690'

12. Check Appropriate Box to Indicate Nature of Notice, Report or Other Data

NOTICE OF INTENTION TO:
PERFORM REMEDIAL WORK [ ] PLUG AND ABANDON [ ]
TEMPORARILY ABANDON [ ] CHANGE PLANS [ ]
PULL OR ALTER CASING [ ] MULTIPLE COMPL [ ]
DOWNHOLE COMMINGLE [ ]
CLOSED-LOOP SYSTEM [ ]
OTHER: MIT [ ]
SUBSEQUENT REPORT OF:
REMEDIAL WORK [ ] ALTERING CASING [ ]
COMMENCE DRILLING OPNS. [ ] P AND A [ ]
CASING/CEMENT JOB [ ]
OTHER: MIT [X]

13. Describe proposed or completed operations. (Clearly state all pertinent details, and give pertinent dates, including estimated date of starting any proposed work). SEE RULE 19.15.7.14 NMAC. For Multiple Completions: Attach wellbore diagram of proposed completion or recompletion.

Hilcorp Energy Company conducted an MIT on the subject well on 3/24/2026. PT to 560# and held for the entire 30 mins, test good. Witnessed by John Durham with NMOCD. Please see the attached MIT chart and BH test. Hilcorp requests NMOCD's permission to extend the Temporarily Abandoned status to review for future potential.

Spud Date: [ ]

Rig Release Date: [ ]

I hereby certify that the information above is true and complete to the best of my knowledge and belief.

SIGNATURE Priscilla Shorty TITLE Operations/Regulatory Technician - Sr. DATE 3/25/2026

Type or print name Priscilla Shorty E-mail address: pshorty@hilcorp.com PHONE: (505) 324-5188

For State Use Only

APPROVED BY: TITLE DATE

Conditions of Approval (if any):



# NEW MEXICO ENERGY, MINERALS and NATURAL RESOURCES DEPARTMENT

## MECHANICAL INTEGRITY TEST REPORT (TA OR UIC)

Date of Test 24-MARCH-2024 Operator HILCOIL API # 30-0 39-27495

Property Name SJ 30-4 Well # 4185 Location: Unit D Sec 36 Twn 30 Rge 7

Land Type:

State X  
Federal \_\_\_\_\_  
Private \_\_\_\_\_  
Indian \_\_\_\_\_

Well Type:

Water Injection \_\_\_\_\_  
Salt Water Disposal \_\_\_\_\_  
Gas Injection \_\_\_\_\_  
Producing Oil/Gas X  
Pressure observation \_\_\_\_\_

Temporarily Abandoned Well (Y/N): \_\_\_\_\_ TA Expires: \_\_\_\_\_

Casing Pres. \_\_\_\_\_ Tbg. SI Pres. \_\_\_\_\_ Max. Inj. Pres. \_\_\_\_\_  
Bradenhead Pres. \_\_\_\_\_ Tbg. Inj. Pres. \_\_\_\_\_  
Tubing Pres. \_\_\_\_\_  
Int. Casing Pres. \_\_\_\_\_

Pressured annulus up to \_\_\_\_\_ psi. for \_\_\_\_\_ mins. Test passed/failed

REMARKS: TESTED FROM 3275 TO SURFACE  
1000 PSI SPALLING 10 MINUTE CLOCK. THE CASING WAS  
PRESSURED UP TO 500 PSI AND PRESSURE HELD  
FOR THE ENTIRE TEST.

By [Signature] HEC  
(Operator Representative)

Witness [Signature]  
(NMOCD)

(Position)

Revised 02-11-02

HILCORP  
30-039-27475  
SEC 36 Twn 30N Rng 7W

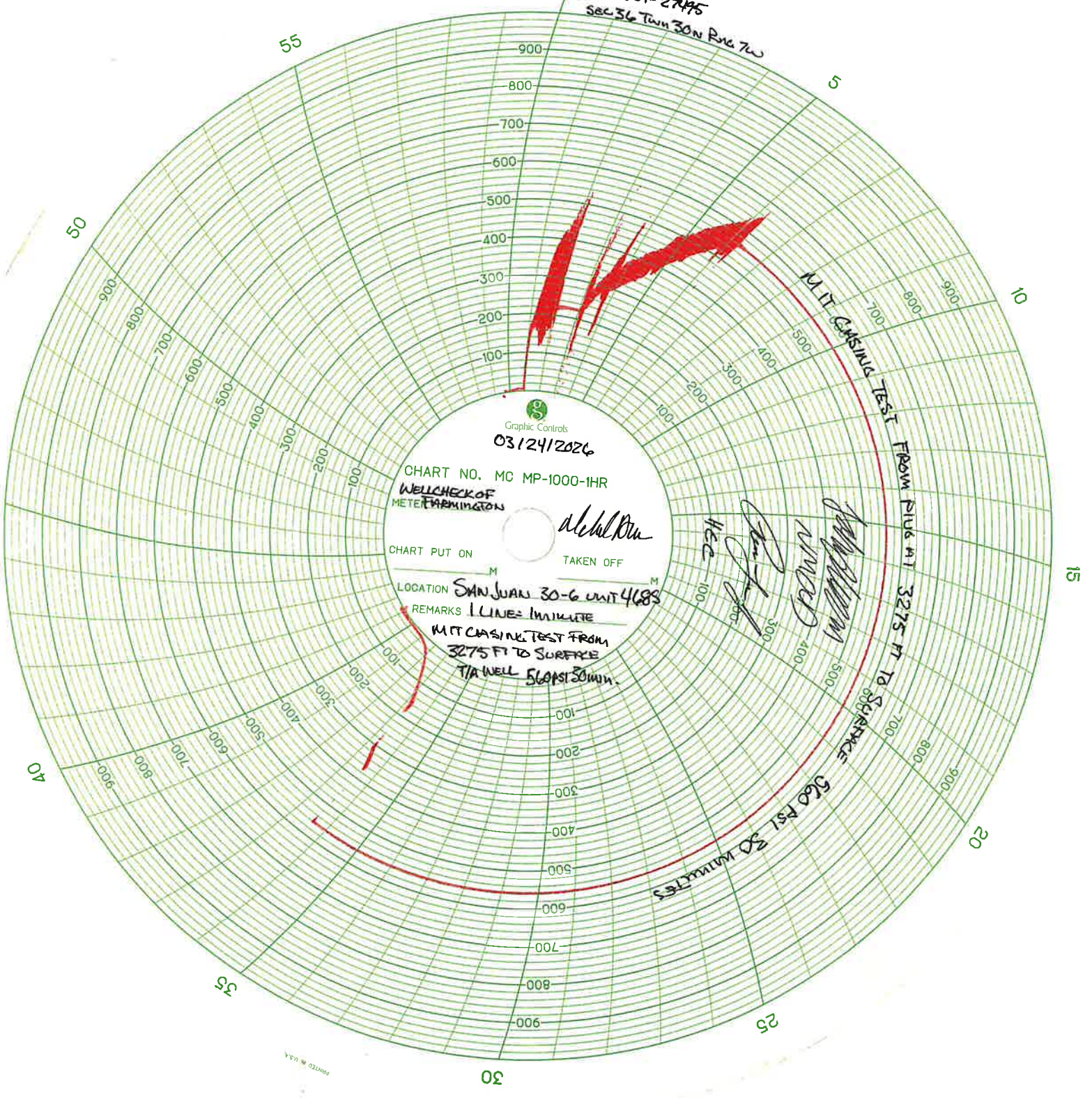



# NEW MEXICO ENERGY, MINERALS & NATURAL RESOURCES DEPARTMENT

OIL CONSERVATION DIVISION  
AZTEC DISTRICT OFFICE  
1000 RIO BRAZOS ROAD  
AZTEC NM 87410  
(505) 320-0243  
File Via OCD Permitting

## BRADENHEAD TEST REPORT

(submit 1 copy to above address)

Date of Test 24-MARCH-2024 Operator HILCOOP API #30-0 3A-2740S

Property Name SJ 30-4 Well No. 4685 Location: Unit D Section 36 Township 30 Range 7

Well Status(Shut-In or Producing) Initial PSI: Tubing N/A Intermediate N/A Casing 8 Bradenhead 0

OPEN BRADENHEAD AND INTERMEDIATE TO ATMOSPHERE INDIVIDUALLY FOR 15 MINUTES EACH

Testing TIME	PRESSURE				
	Bradenhead			INTERM	
	BH	Int	Csg	Int	Csg
5 min	0	N/A	8		
10 min	0		8	N/A	
15 min	0		8		
20 min					
25 min					
30 min					

	FLOW CHARACTERISTICS	
	BRADENHEAD	INTERMEDIATE
Steady Flow		
Surges		
Down to Nothing		
Nothing	✓	
Gas		
Gas & Water		
Water		

**If bradenhead flowed water, check all of the descriptions that apply below:**

CLEAR \_\_\_ FRESH \_\_\_ SALTY \_\_\_ SULFUR \_\_\_ BLACK \_\_\_

5 MINUTE SHUT-IN PRESSURE

BRADENHEAD 0 INTERMEDIATE N/A

REMARKS:

\_\_\_\_\_  
\_\_\_\_\_  
\_\_\_\_\_

By [Signature] HEC

Witness [Signature]

(Position)

E-mail address \_\_\_\_\_



### Current Schematic - Version 3

Well Name: **SAN JUAN 30-6 UNIT #468S**

API / UWI 3003927495	Surface Legal Location 036-030N-007W-D	Field Name BASIN (FRUITLAND COAL)	Route 1108	State/Province NEW MEXICO	Well Configuration Type Vertical
Ground Elevation (ft) 6,690.00	Original KB/RT Elevation (ft) 6,702.00	Tubing Hanger Elevation (ft)	RKB to GL (ft) 12.00	KB-Casing Flange Distance (ft)	KB-Tubing Hanger Distance (ft)
<b>Tubing Strings</b>					
Run Date 12/4/2008 14:00	Set Depth (ftKB) 3,567.30	String Max Nominal OD (in) 2 3/8	String Min Nominal ID (in) 2.00	Weight/Length (lb/ft) 4.70	Original Spud Date 12/31/2003 19:15

### Original Hole, SAN JUAN 30-6 UNIT #468S [Vertical]

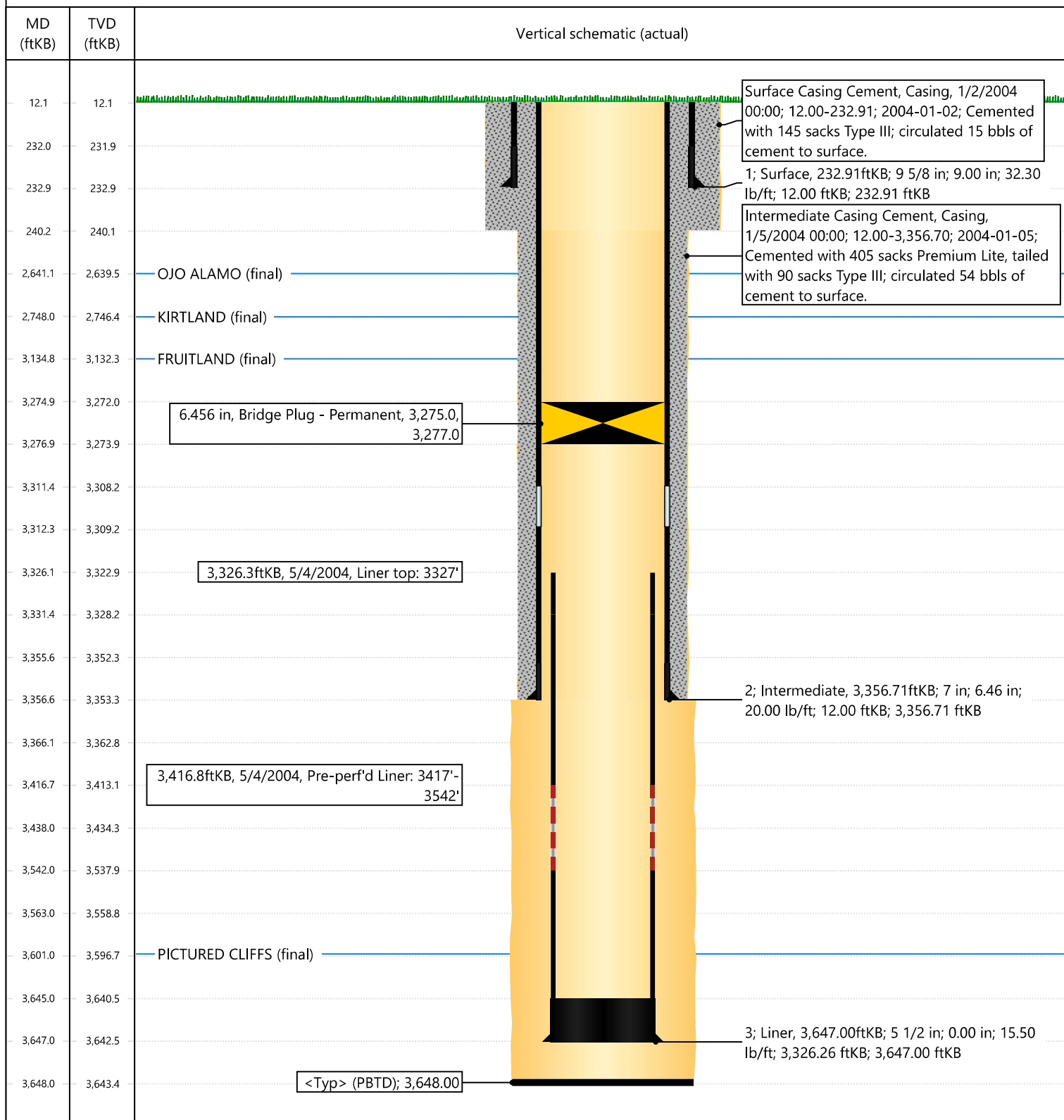

Sante Fe Main Office  
Phone: (505) 476-3441

General Information  
Phone: (505) 629-6116

Online Phone Directory  
<https://www.emnrd.nm.gov/ocd/contact-us>

**State of New Mexico**  
**Energy, Minerals and Natural Resources**  
**Oil Conservation Division**  
**1220 S. St Francis Dr.**  
**Santa Fe, NM 87505**

CONDITIONS

Action 566363

**CONDITIONS**

Operator: HILCORP ENERGY COMPANY 1111 Travis Street Houston, TX 77002	OGRID: 372171
	Action Number: 566363
	Action Type: [C-103] Sub. Temporary Abandonment (C-103U)

**CONDITIONS**

Created By	Condition	Condition Date
andrew.fordyce	None	3/25/2026