

Submit 1 Copy To Appropriate District Office
District I – (575) 393-6161
 1625 N. French Dr., Hobbs, NM 88240
District II – (575) 748-1283
 811 S. First St., Artesia, NM 88210
District III – (505) 334-6178
 1000 Rio Brazos Rd., Aztec, NM 87410
District IV – (505) 476-3460
 1220 S. St. Francis Dr., Santa Fe, NM 87505

State of New Mexico
 Energy, Minerals and Natural Resources
OIL CONSERVATION DIVISION
 1220 South St. Francis Dr.
 Santa Fe, NM 87505

Form C-103
 Revised July 18, 2013

SUNDRY NOTICES AND REPORTS ON WELLS (DO NOT USE THIS FORM FOR PROPOSALS TO DRILL OR TO DEEPEN OR PLUG BACK TO A DIFFERENT RESERVOIR. USE "APPLICATION FOR PERMIT" (FORM C-101) FOR SUCH PROPOSALS.)		WELL API NO. 30-015-00667
1. Type of Well: Oil Well <input type="checkbox"/> Gas Well <input checked="" type="checkbox"/> Other INJECTION		5. Indicate Type of Lease STATE <input checked="" type="checkbox"/> FEE <input type="checkbox"/>
2. Name of Operator Apache Corporation		6. State Oil & Gas Lease No. E-1059
3. Address of Operator 303 Veterans Airpark Lane, Ste. 3000, Midland, Tx 79705		7. Lease Name or Unit Agreement Name South Red Lake 11 Unit
4. Well Location Unit Letter <u>G</u> ; <u>2310</u> feet from the <u>NORTH</u> line and <u>2310</u> feet from the <u>EAST</u> line Section <u>36</u> Township <u>17S</u> Range <u>27E</u> NMPM County <u>Eddy</u>		8. Well Number <u>11</u>
		9. OGRID Number 330522
		10. Pool name or Wildcat RED LAKE GRAYBURG
		11. Elevation (Show whether DR, RKB, RT, GR, etc.) 3640' G.L.

12. Check Appropriate Box to Indicate Nature of Notice, Report or Other Data

NOTICE OF INTENTION TO: PERFORM REMEDIAL WORK <input type="checkbox"/> PLUG AND ABANDON <input type="checkbox"/> TEMPORARILY ABANDON <input type="checkbox"/> CHANGE PLANS <input type="checkbox"/> PULL OR ALTER CASING <input type="checkbox"/> MULTIPLE COMPL <input type="checkbox"/> DOWNHOLE COMMINGLE <input type="checkbox"/> CLOSED-LOOP SYSTEM <input type="checkbox"/> OTHER: <input type="checkbox"/>		SUBSEQUENT REPORT OF: REMEDIAL WORK <input type="checkbox"/> ALTERING CASING <input type="checkbox"/> COMMENCE DRILLING OPNS. <input type="checkbox"/> PANDA <input checked="" type="checkbox"/> CASING/CEMENT JOB <input type="checkbox"/> OTHER: <input type="checkbox"/>	
--	--	---	--

13. Describe proposed or completed operations. (Clearly state all pertinent details, and give pertinent dates, including estimated date of starting any proposed work). SEE RULE 19.15.7.14 NMAC. For Multiple Completions: Attach wellbore diagram of proposed completion or recompletion.

- 03/09/26 Notified OCD on MI P&A equipment.
- 03/10/26 Set 4 1/2 CIBP @ 1653'. Circ MLF from 1653'-surface.
- 03/11/26 Spot 25 sx class C cmt @ 1653', tag @ 1352'.
- 03/12/26 RD WSU move.
- 03/18/26 RU WSU on location, perf @ 1091'.
- 03/19/26 Discuss plug #2 w/OCD sqz 86 cmt @ 1091'. Tag @ 595', confirm tag w/OCD. Perf @ 561'.
- 03/20/26 M&P 126 sx class C cmt from 561'-surface on 4 1/2" csg and 7" csg. Tag @ surf. Cut off well head, back free location. P&A complete.
- 4/1/26 RU wellhead cutoff crew. Cutoff wellhead and anchors. Install dry hole marker.
- Submit paperwork to NMOCD.

Apache Corporation is submitting the following P&A C-103P on behalf of Acacia Operating Company, LLC, OGRID# 330522

Spud Date: 2/8/1949 Rig Release Date: 3/23/1949

I hereby certify that the information above is true and complete to the best of my knowledge and belief.

SIGNATURE  TITLE Agent DATE 3/23/26

Type or print name Jimmy Bagley E-mail address: sunsetwellservice@yahoo.com PHONE: 432-561-8600

For State Use Only

APPROVED BY: _____ TITLE _____ DATE _____

Conditions of Approval (if any):

AUTHORIZED BY: Donna Thompson, Apache P&A Tech II

DATE: 4/8/2026

**Apache Corporation
South Red Lake II Unit #011
30-015-00667**

- 3/9/26** MIRU P&A equipment
- 3/10/26** RIH w/ 4 ½" CIBP, set @1653'. Tagged CIBP @1653'. Ran CBL on csg.
- 3/11/26** Plug (#1) CIBP @1653', spot (25 sxs) Class "C" cmt from 1653'-1375', csg size 4 ½". Tag TOC @1352'. Notified NMOCD.
- 3/12/26** Dug 10' around wellhead to find 8 5/8" csg, no luck. Contacted NMOCD (Loren) and recv'd permission to move P&A equipment to next location. RDMO all P&A equipment to South Red Lake II Unit #057.
- 3/16/26** Dug around wellhead to find 8 5/8" csg, no luck. Contacted Loren @NMOCD. Decided there was no 8 5/8" csg in well records. Brought up 7" csg to surface, cap 7" csg to 4 ½" csg and install riser w/valve.
- 3/18/26** Perf'd csg @1091'. RDWL, RU cmt pmp break dn perms. EIR at 2 bpm at 400 psi. Pmp 80 bbls bw. No circulation out the 8 5/8" csg.
- 3/19/26** Plug (#2) Contacted NMOCD approved pmp of 86 sxs cmt. Squeeze 86 sxs Class "C" cmt from 1091'-600', csg size 7". Tag TOC @595'. Confirm tag with OCD. Perf csg @561'.
- 3/20/26** Plug (#3) Squeeze 126 sxs Class "C" cmt from 561'-0', csg size 7", cmt at surface. P&A complete. RDMO
- 4/1/26** RU wellhead cutoff crew. Cutoff wellhead and anchors. Install dry hole marker.
- 4/8/26** Submit paperwork to NMOCD.



LEASE NAME SOUTH RED LAKE II UNIT
 WELL # 11
 API # 30-015-00667
 COUNTY EDDY, NM

FORM TOPS

FINAL P&A WB DIAGRAM

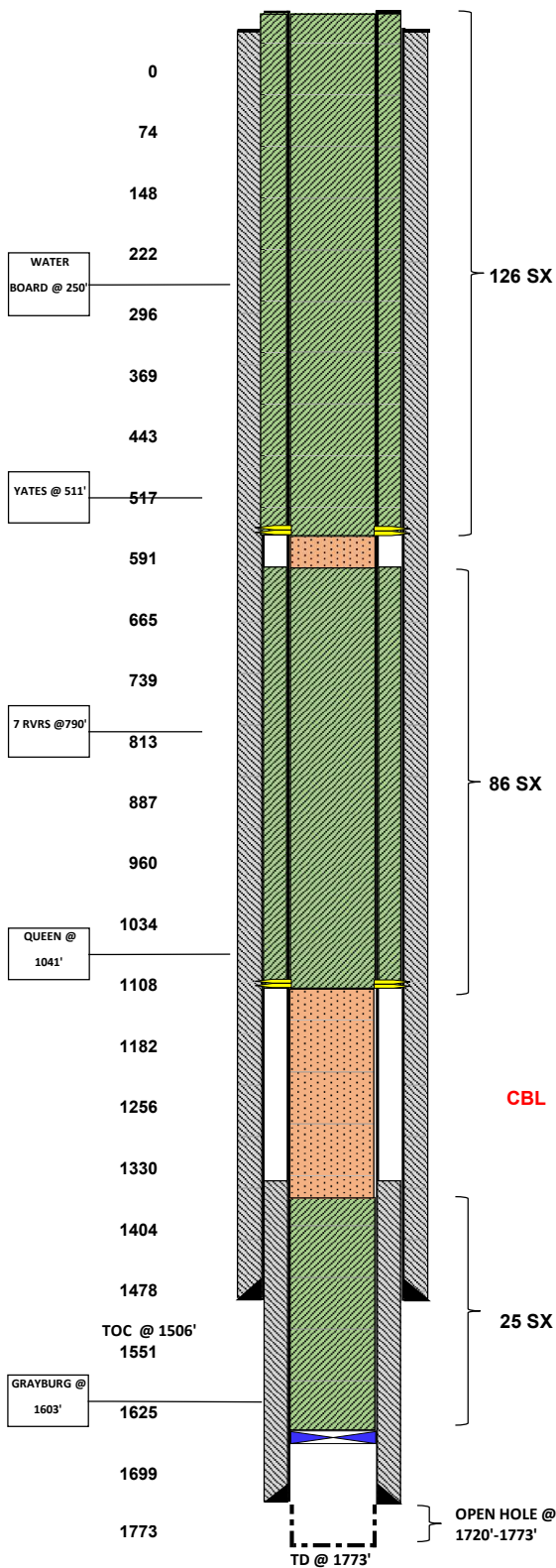

PLUG #3
 3/19/2026 PUH TO 561', BROKE DOWN PRFS.
 3/20/2026 SQZ'D 126 SX CLASS "C" CMT FROM 561' TO SURF & CIRC'D 4 1/2" TO SURF. RDMO P&A EQUIP.
 4/2/2026 CUT WELL HEAD AND ANCHORS OFF, INSTALL DRY HOLE MARKER, TURN OVER TO RECLAMATION TEAM.

PLUG #2
 3/18/2026 RIGGED BACK UP ON WELL.
 3/19/2026 RIH TO 1091', PRF'D & SQZ'D 86 SX CLASS "C" CMT FROM 1091' TO 600'. WOC/TAG. TAGGED TOC @ 595'. CONFIRMED W/OCD.

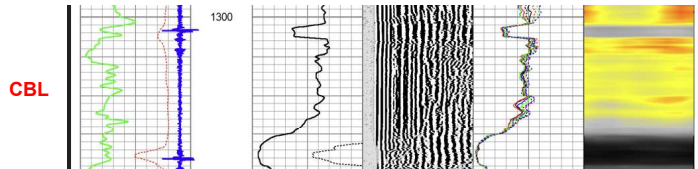

PLUG #1
 3/9/2026 MIRU P&A EQUIP.
 3/10/2026 POOH & LD INJ. EQUIP. RIH W/ WL & SET CIBP @ 1653'. CIRC'D WELL W/MLF, **RAN CBL & FORWARDED TO NMOCD.**
 3/11/2026 RIH W/TBG & SPOTTED 25 SX CLASS "C" CMT FROM 1653' TO 1375'. WOC/TAG. TAGGED TOC @ 1352' CONFIRMED W/OCD.
 3/12/2026 RECIEVED PERMISSION FROM OCD TO RDMO TO NEXT WELL WHILE TRACK HOE DIGS OUT CSG.

8" HOLE
 7" 20# CSG @ 1475'
 W/200 SX CMT TO SURF/CALC

8" HOLE
 4 1/2" CSG @ 1720'
 W/50 SX CMT TO 1506' CALC

EPDI # 20-015 - 00667
SOUTH RED LAKE II UNIT# II

Sante Fe Main Office
Phone: (505) 476-3441

General Information
Phone: (505) 629-6116

Online Phone Directory
<https://www.emnrd.nm.gov/ocd/contact-us>

State of New Mexico
Energy, Minerals and Natural Resources
Oil Conservation Division
1220 S. St Francis Dr.
Santa Fe, NM 87505

CONDITIONS

Action 572931

CONDITIONS

Operator: APACHE CORPORATION 303 Veterans Airpark Ln Midland, TX 79705	OGRID: 873
	Action Number: 572931
	Action Type: [C-103P] Sub. Plugging (C-103P)

CONDITIONS

Created By	Condition	Condition Date
loren.diede	None	4/8/2026