

Well Name: SAN JUAN 28-6 UNIT

Well Location: T28N / R6W / SEC 25 /
NWNW / 36.638186 / -107.426052

County or Parish/State: RIO
ARRIBA / NM

Well Number: 153N

Type of Well: CONVENTIONAL GAS
WELL

Allottee or Tribe Name:

Lease Number: NMNM013657

Unit or CA Name: SAN JUAN 28-6
UNIT--DK, SAN JUAN 28-6 UNIT--MV

Unit or CA Number:
NMNM78412A, NMNM78412C

US Well Number: 3003930538

Operator: HILCORP ENERGY
COMPANY

Notice of Intent

Sundry ID: 2901726

Type of Submission: Notice of Intent

Type of Action: Commingling (Subsurface)

Date Sundry Submitted: 03/20/2026

Time Sundry Submitted: 02:09

Date proposed operation will begin: 03/15/2026

Procedure Description: Please find the attached preliminary subtraction allocation.

NOI Attachments

Procedure Description

SAN_JUAN_28_6_UNIT_153N_ALLOCATION_20260320140938.pdf

Well Name: SAN JUAN 28-6 UNIT

Well Location: T28N / R6W / SEC 25 / NWNW / 36.638186 / -107.426052

County or Parish/State: RIO ARRIBA / NM

Well Number: 153N

Type of Well: CONVENTIONAL GAS WELL

Allottee or Tribe Name:

Lease Number: NMNM013657

Unit or CA Name: SAN JUAN 28-6 UNIT--DK, SAN JUAN 28-6 UNIT--MV

Unit or CA Number: NMNM78412A, NMNM78412C

US Well Number: 3003930538

Operator: HILCORP ENERGY COMPANY

Operator

I certify that the foregoing is true and correct. Title 18 U.S.C. Section 1001 and Title 43 U.S.C. Section 1212, make it a crime for any person knowingly and willfully to make to any department or agency of the United States any false, fictitious or fraudulent statements or representations as to any matter within its jurisdiction. Electronic submission of Sundry Notices through this system satisfies regulations requiring a

Operator Electronic Signature: DAWN NASH-DEAL

Signed on: MAR 20, 2026 02:09 PM

Name: HILCORP ENERGY COMPANY

Title: Operations Regulatory Tech

Street Address: 1111 TRAVIS ST

City: HOUSTON

State: TX

Phone: (505) 324-5132

Email address: DNASH@HILCORP.COM

Field

Representative Name:

Street Address:

City:

State:

Zip:

Phone:

Email address:

BLM Point of Contact

BLM POC Name: KENNETH G RENNICK

BLM POC Title: Petroleum Engineer

BLM POC Phone: 5055647742

BLM POC Email Address: krennick@blm.gov

Disposition: Approved

Disposition Date: 03/25/2026

Signature: Kenneth Rennick

Form 3160-5
(October 2024)

UNITED STATES
DEPARTMENT OF THE INTERIOR
BUREAU OF LAND MANAGEMENT

FORM APPROVED
OMB No. 1004-0220
Expires: October 31, 2027

SUNDRY NOTICES AND REPORTS ON WELLS
Do not use this form for proposals to drill or to re-enter an abandoned well. Use Form 3160-3 (APD) for such proposals.

SUBMIT IN TRIPLICATE - Other instructions on page 2		5. Lease Serial No.
1. Type of Well <input type="checkbox"/> Oil Well <input type="checkbox"/> Gas Well <input type="checkbox"/> Other		6. If Indian, Allottee or Tribe Name
2. Name of Operator		7. If Unit of CA/Agreement, Name and/or No.
3a. Address	3b. Phone No. (include area code)	8. Well Name and No.
4. Location of Well (Footage, Sec., T.,R.,M., or Survey Description)		9. API Well No.
		10. Field and Pool or Exploratory Area
		11. Country or Parish, State

12. CHECK THE APPROPRIATE BOX(ES) TO INDICATE NATURE OF NOTICE, REPORT OR OTHER DATA

TYPE OF SUBMISSION	TYPE OF ACTION			
<input type="checkbox"/> Notice of Intent	<input type="checkbox"/> Acidize	<input type="checkbox"/> Deepen	<input type="checkbox"/> Production (Start/Resume)	<input type="checkbox"/> Water Shut-Off
<input type="checkbox"/> Subsequent Report	<input type="checkbox"/> Alter Casing	<input type="checkbox"/> Hydraulic Fracturing	<input type="checkbox"/> Reclamation	<input type="checkbox"/> Well Integrity
<input type="checkbox"/> Final Abandonment Notice	<input type="checkbox"/> Casing Repair	<input type="checkbox"/> New Construction	<input type="checkbox"/> Recomplete	<input type="checkbox"/> Other
	<input type="checkbox"/> Change Plans	<input type="checkbox"/> Plug and Abandon	<input type="checkbox"/> Temporarily Abandon	
	<input type="checkbox"/> Convert to Injection	<input type="checkbox"/> Plug Back	<input type="checkbox"/> Water Disposal	

13. Describe Proposed or Completed Operation: Clearly state all pertinent details, including estimated starting date of any proposed work and approximate duration thereof. If the proposal is to deepen directionally or recomplete horizontally, give subsurface locations and measured and true vertical depths of all pertinent markers and zones. Attach the Bond under which the work will be performed or provide the Bond No. on file with BLM/BIA. Required subsequent reports must be filed within 30 days following completion of the involved operations. If the operation results in a multiple completion or recompletion in a new interval, a Form 3160-4 must be filed once testing has been completed. Final Abandonment Notices must be filed only after all requirements, including reclamation, have been completed and the operator has determined that the site is ready for final inspection.)

14. I hereby certify that the foregoing is true and correct. Name (Printed/Typed)	
	Title
Signature	Date

THE SPACE FOR FEDERAL OR STATE OFFICE USE

Approved by		
	Title	Date
Conditions of approval, if any, are attached. Approval of this notice does not warrant or certify that the applicant holds legal or equitable title to those rights in the subject lease which would entitle the applicant to conduct operations thereon.		Office

Title 18 U.S.C Section 1001 and Title 43 U.S.C Section 1212, make it a crime for any person knowingly and willfully to make to any department or agency of the United States any false, fictitious or fraudulent statements or representations as to any matter within its jurisdiction.

(Instructions on page 2)

GENERAL INSTRUCTIONS

This form is designed for submitting proposals to perform certain well operations and reports of such operations when completed as indicated on Federal and Indian lands pursuant to applicable Federal law and regulations. Any necessary special instructions concerning the use of this form and the number of copies to be submitted, particularly with regard to local area or regional procedures and practices, are either shown below, will be issued by or may be obtained from the local Federal office.

SPECIFIC INSTRUCTIONS

Item 4 - Locations on Federal or Indian land should be described in accordance with Federal requirements. Consult the local Federal office for specific instructions.

Item 13: Proposals to abandon a well and subsequent reports of abandonment should include such special information as is required by the local Federal office. In addition, such proposals and reports should include reasons for the abandonment; data on any former or present productive zones or other zones with present significant fluid contents not sealed off by cement or otherwise; depths (top and bottom) and method of placement of cement plugs; mud or other material placed below, between and above plugs; amount, size, method of parting of any casing, liner or tubing pulled and the depth to the top of any tubing left in the hole; method of closing top of well and date well site conditioned for final inspection looking for approval of the abandonment. If the proposal will involve **hydraulic fracturing operations**, you must comply with 43 CFR 3162.3-3, including providing information about the protection of usable water. Operators should provide the best available information about all formations containing water and their depths. This information could include data and interpretation of resistivity logs run on nearby wells. Information may also be obtained from state or tribal regulatory agencies and from local BLM offices.

NOTICES

The privacy Act of 1974 and the regulation in 43 CFR 2.48(d) provide that you be furnished the following information in connection with information required by this application.

AUTHORITY: 30 U.S.C. 181 et seq., 351 et seq., 25 U.S.C. 396; 43 CFR 3160.

PRINCIPAL PURPOSE: The information is used to: (1) Evaluate, when appropriate, approve applications, and report completion of subsequent well operations, on a Federal or Indian lease; and (2) document for administrative use, information for the management, disposal and use of National Resource lands and resources, such as: (a) evaluating the equipment and procedures to be used during a proposed subsequent well operation and reviewing the completed well operations for compliance with the approved plan; (b) requesting and granting approval to perform those actions covered by 43 CFR 3162.3-2, 3162.3-3, and 3162.3-4; (c) reporting the beginning or resumption of production, as required by 43 CFR 3162.4-1(c) and (d) analyzing future applications to drill or modify operations in light of data obtained and methods used.

ROUTINE USES: Information from the record and/or the record will be transferred to appropriate Federal, State, local or foreign agencies, when relevant to civil, criminal or regulatory investigations or prosecutions in connection with congressional inquiries or to consumer reporting agencies to facilitate collection of debts owed the Government.

EFFECT OF NOT PROVIDING THE INFORMATION: Filing of this notice and report and disclosure of the information is mandatory for those subsequent well operations specified in 43 CFR 3162.3-2, 3162.3-3, 3162.3-4.

The Paperwork Reduction Act of 1995 requires us to inform you that:

The BLM collects this information to evaluate proposed and/or completed subsequent well operations on Federal or Indian oil and gas leases.

Response to this request is mandatory.

The BLM would like you to know that you do not have to respond to this or any other Federal agency-sponsored information collection unless it displays a currently valid OMB control number.

BURDEN HOURS STATEMENT: Public reporting burden for this form is estimated to average 8 hours per response, including the time for reviewing instructions, gathering and maintaining data, and completing and reviewing the form. Direct comments regarding the burden estimate or any other aspect of this form to U.S. Department of the Interior, Bureau of Land Management (1004-0137), Bureau Information Collection Clearance Officer (WO-630), 1849 C St., N.W., Mail Stop 401 LS, Washington, D.C. 20240

Additional Information

Location of Well

0. SHL: NWNW / 475 FNL / 420 FWL / TWSP: 28N / RANGE: 6W / SECTION: 25 / LAT: 36.638186 / LONG: -107.426052 (TVD: 0 feet, MD: 0 feet)

BHL: NWNW / 475 FNL / 420 FWL / TWSP: 28N / SECTION: / LAT: 36.638186 / LONG: 107.426052 (TVD: 0 feet, MD: 0 feet)

<h1 style="margin: 0;">Hilcorp Energy Company</h1> <h2 style="margin: 0;">PRODUCTION ALLOCATION FORM</h2>					Distribution: BLM / NMOCD Original Accounting Well File Revised: September 25, 2019		
Commingle Type SURFACE <input type="checkbox"/> DOWNHOLE <input checked="" type="checkbox"/> Type of Completion NEW DRILL <input type="checkbox"/> RECOMPLETION <input checked="" type="checkbox"/> PAYADD <input type="checkbox"/> COMMINGLE <input type="checkbox"/>					Status PRELIMINARY <input checked="" type="checkbox"/> FINAL <input type="checkbox"/> REVISED <input type="checkbox"/> Date: 3/19/2026 API No. 30-039-30538 DHC No. 5546 Lease No. NMNM013657		
Well Name SAN JUAN 28-6 UNIT					Well No. 153N		
Unit Letter D	Section 25	Township 28N	Range 06W	Footage 475' FNL & 420' FWL	County, State RIO ARRIBA, New Mexico		
Completion Date 3/15/2026		Test Method HISTORICAL <input type="checkbox"/> FIELD TEST <input type="checkbox"/> PROJECTED <input type="checkbox"/> OTHER <input checked="" type="checkbox"/>					
JUSTIFICATION OF ALLOCATION: Hilcorp requests that production for the downhole commingle be allocated using the subtraction method in agreement with local agencies. The base formation is the Mesaverde/Dakota and the added formation to be commingled is the Fruitland Coal/Pictured Cliffs. The subtraction method applies an average monthly production forecast to the base formation(s) using historic production. All production from this well exceeding the forecast will be allocated to the new formation(s). After 3 years production will stabilize. A production average will be gathered during the 4 th year and will be utilized to create a fixed percentage based allocation. (No Change from Approved DHC).							
Oil production will be allocated based on average formation yields from offset wells and will be a fixed rate for 4 years. FRC 0%, PC 24%, MV 57%, DK 19% (No Change to Allocation from Approved DHC Application) After 4 years oil will be reevaluated and adjust as needed based on average formation yields and new fixed gas allocation.							
CONTACT INFORMATION							
NAME		DATE		TITLE		PHONE	
DAWN NASH-DEAL		03/19/2026					
X <i>Dawn Nash Deal</i>				Operations/Regulatory Tech		346-237-2143	
For Technical Questions: MARCUS HILL				Reservoir Engineer		marcus.hill@hilcorp.com	

San Juan 28-6 Unit 153N Subtraction Allocation

Date	MV Mcfd	DK Mcfd
Jan-26	64.13	21.23
Feb-26	63.91	21.13
Mar-26	63.69	21.04
Apr-26	63.47	20.94
May-26	63.25	20.85
Jun-26	63.03	20.75
Jul-26	62.82	20.66
Aug-26	62.60	20.57
Sep-26	62.39	20.48
Oct-26	62.19	20.39
Nov-26	61.99	20.31
Dec-26	61.79	20.22
Jan-27	61.58	20.13
Feb-27	61.40	20.05
Mar-27	61.21	19.97
Apr-27	61.02	19.89
May-27	60.83	19.81
Jun-27	60.65	19.73
Jul-27	60.46	19.65
Aug-27	60.28	19.57
Sep-27	60.10	19.50
Oct-27	59.92	19.42
Nov-27	59.75	19.34
Dec-27	59.58	19.27
Jan-28	59.40	19.20
Feb-28	59.24	19.12
Mar-28	59.07	19.05
Apr-28	58.91	18.98
May-28	58.74	18.91
Jun-28	58.58	18.84
Jul-28	58.42	18.77
Aug-28	58.26	18.70
Sep-28	58.11	18.64
Oct-28	57.95	18.57
Nov-28	57.80	18.51
Dec-28	57.65	18.44
Jan-29	57.49	18.37
Feb-29	57.35	18.31
Mar-29	57.21	18.25
Apr-29	57.06	18.19
May-29	56.92	18.13
Jun-29	56.77	18.07
Jul-29	56.63	18.01
Aug-29	56.48	17.94
Sep-29	56.34	17.89
Oct-29	56.20	17.83
Nov-29	56.05	17.77
Dec-29	55.91	17.71
Jan-30	55.77	17.65
Feb-30	55.63	17.60
Mar-30	55.49	17.54

Gas Allocation:

Production for the downhole commingle will be allocated using the subtraction method in agreement with local agencies. The base formations are the **Mesaverde and Dakota**. The added formations to be commingled are the **Fruitland Coal and Pictured Cliffs**. The subtraction method applies an average monthly production forecast to the base formation using historic production. All production from this well exceeding the forecast will be allocated to the new formation.

Formation	Forecasted Reserves (MMcf)	% Gas Allocation
FRC	818	61%
PC	534	39%

After 3 years production will stabilize. A production average will be gathered during the 4th year and will be utilized to create a fixed percentage based allocation.

Analysis 1
 Classification: 1252 MMscf
 EUR₁: 823 MMscf
 G₁: 823 MMscf
 RR₁: 458 MMscf
 [x] Gas - Decline (RT)

Analysis 2
 [] CGR - Trend (Ratio-T)

Segment 1
 Calc Method: d_{1m} - Q₁ / Q₁
 Start Date: 06/19/2019 MM/DD/YYYY
 q₁: 120.6 Mcscf
 At: 459.373 month
 d₁ sec: 10.680 %/year
 b: 3.000
 R₁ seg est: 0.878
 [] Uptime Forecasting

Segment 1
 Calc Method: d_{1m} - Q₁ / Q₁
 Start Date: 06/19/2019 MM/DD/YYYY
 q₁: 120.6 Mcscf
 At: 459.373 month
 d₁ sec: 10.680 %/year
 b: 3.000
 R₁ seg est: 0.878
 [] Uptime Forecasting

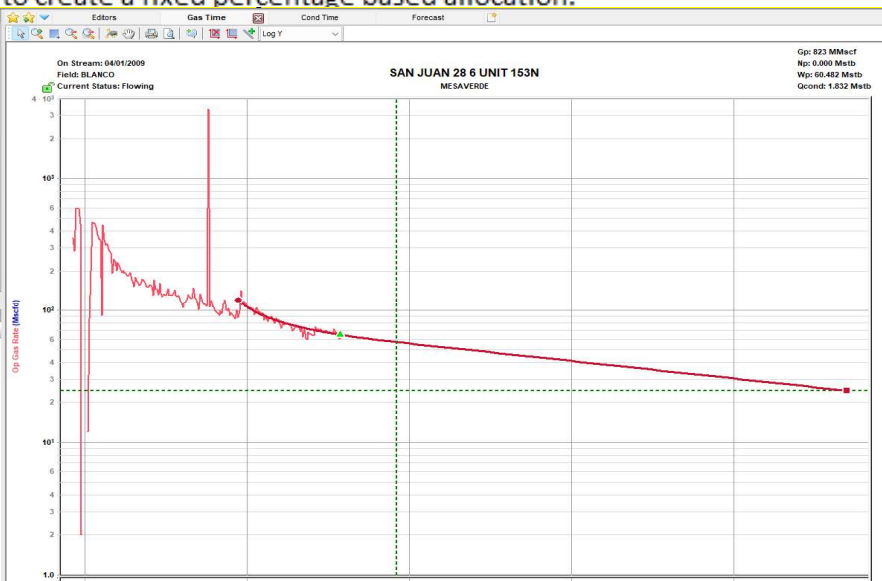

P10
 EUR₁: 818 MMscf
 G₁: 0 MMscf
 RR₁: 818 MMscf
 [x] Gas - Decline (RT)

P50

Segment 1
 Calc Method: d_{1m} - Q₁ / Q₁
 Start Date: 05/01/2025 MM/DD/YYYY
 q₁: 452.5 Mcscf
 At: 55.268 %/year
 d₁ sec: 2.000
 R₁ seg est: -0.836

Segment 1
 Calc Method: d_{1m} - Q₁ / Q₁
 Start Date: 05/01/2025 MM/DD/YYYY
 q₁: 452.6 Mcscf
 At: 360.000 month
 d₁ sec: 55.268 %/year
 b: 2.000
 R₁ seg est: 3.000 %/year
 Est. Date: 06/30/2041 MM/DD/YYYY
 q₁: 36.7 Mcscf
 End Date: 05/01/2055 MM/DD/YYYY
 Q₁: 817.572 MMscf

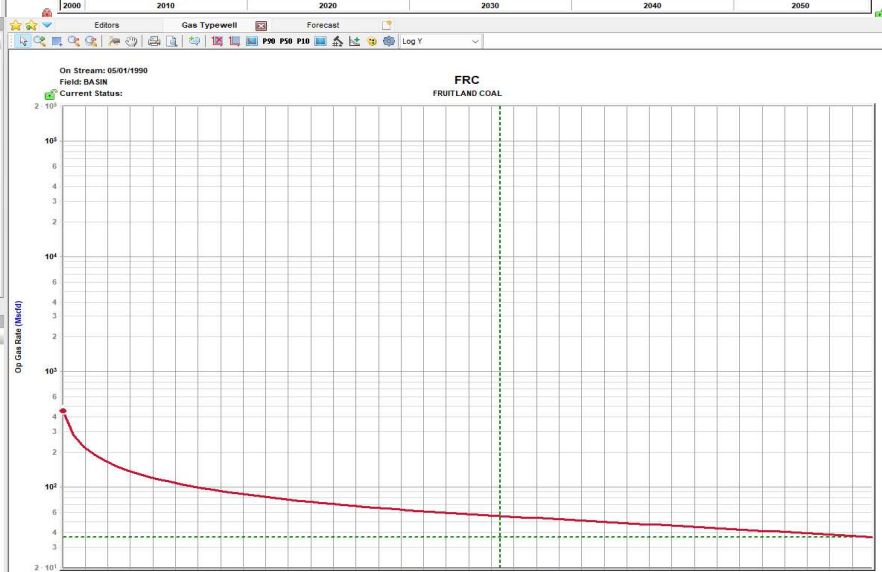

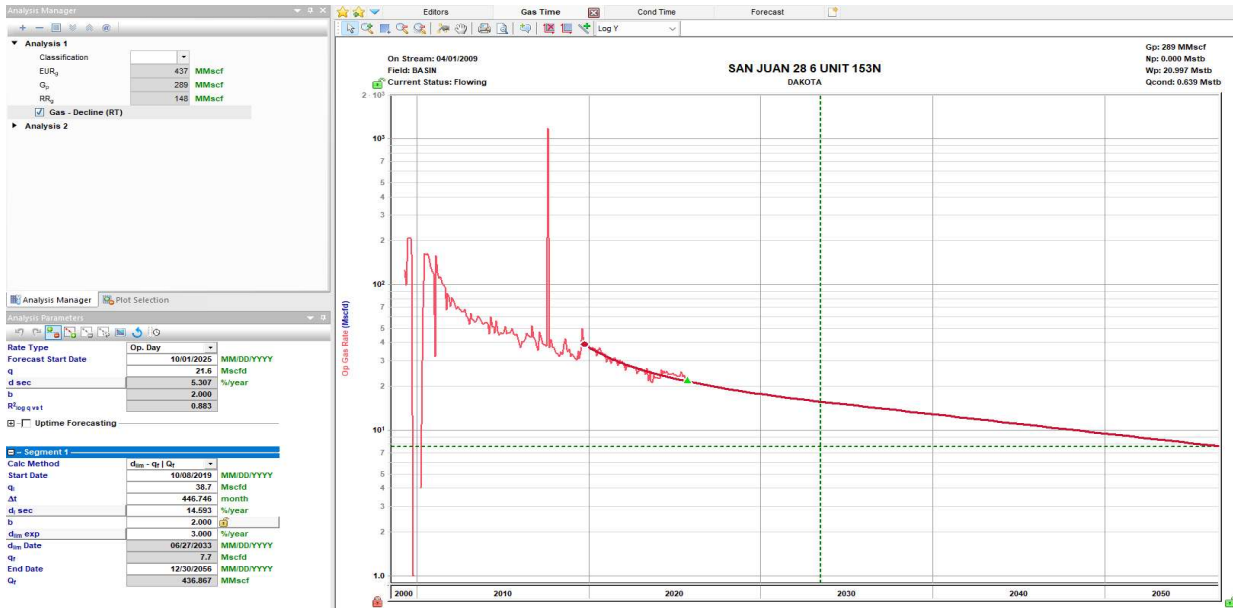
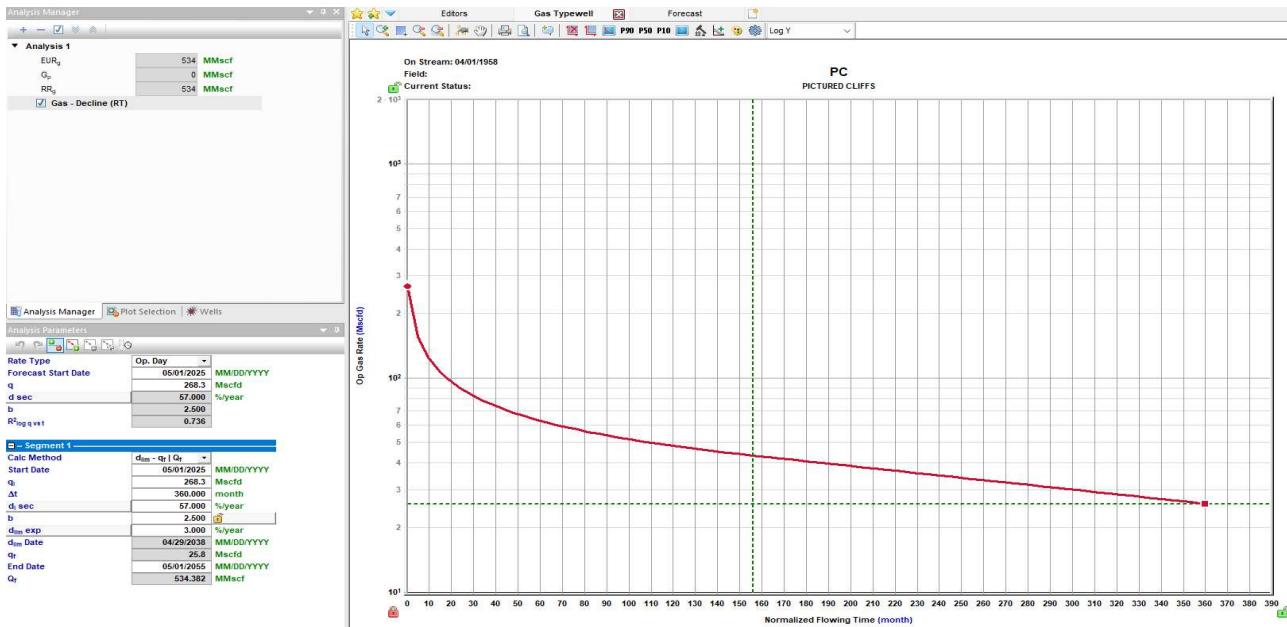

Oil Allocation:

Oil production will be allocated based on average formation yields from offset wells and will be a fixed rate for 4 years.

After 4 years oil will be reevaluated and adjusted as needed based on average formation yields and new fixed gas allocation.

Formation	Yield (bbl/MM)	Remaining or Forecasted Reserves (MMcf)	% Oil Allocation
MV	1.90	468	57%
DK	2.00	148	19%
FRC	0.00	818	0%
PC	0.69	534	24%

On Stream: 04/01/2009
Field: BLANCO
Current Status: Flowing

SAN JUAN 28 6 UNIT 153N
MESAVERDE

Gp: 823 MMscf
Np: 0.000 Mstb
Wp: 60.482 Mstb
Qcond: 1.832 Mstb

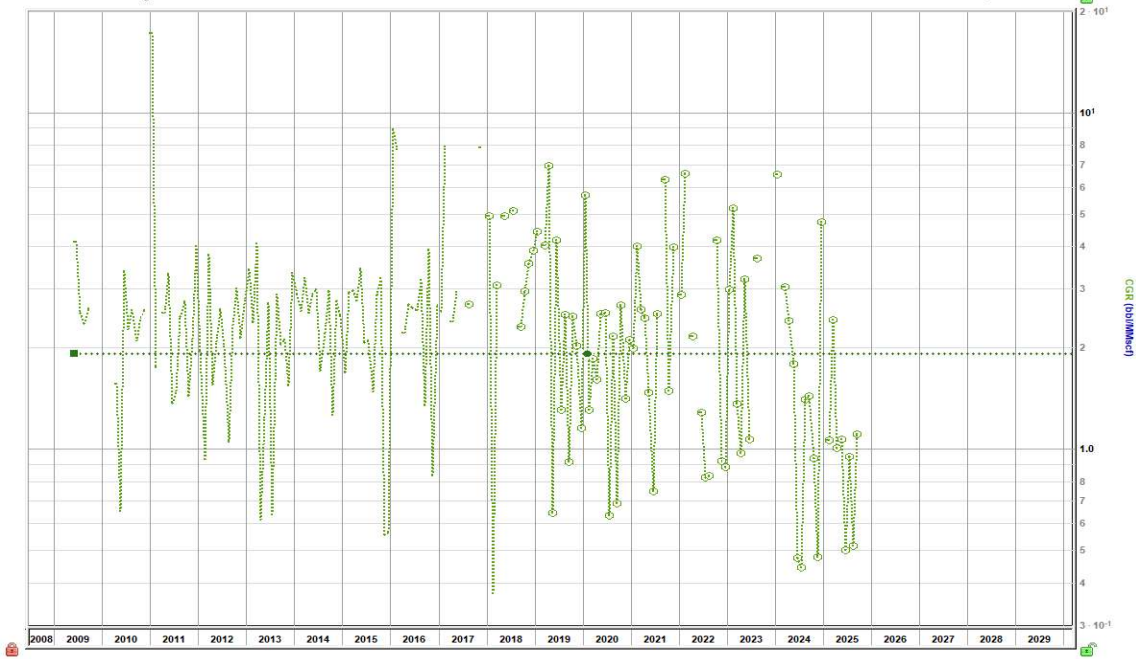

On Stream: 04/01/2009
Field: BASIN
Current Status: Flowing

SAN JUAN 28 6 UNIT 153N
DAKOTA

Gp: 299 MMscf
Np: 0.000 Mstb
Wp: 20.957 Mstb
Qcond: 0.639 Mstb

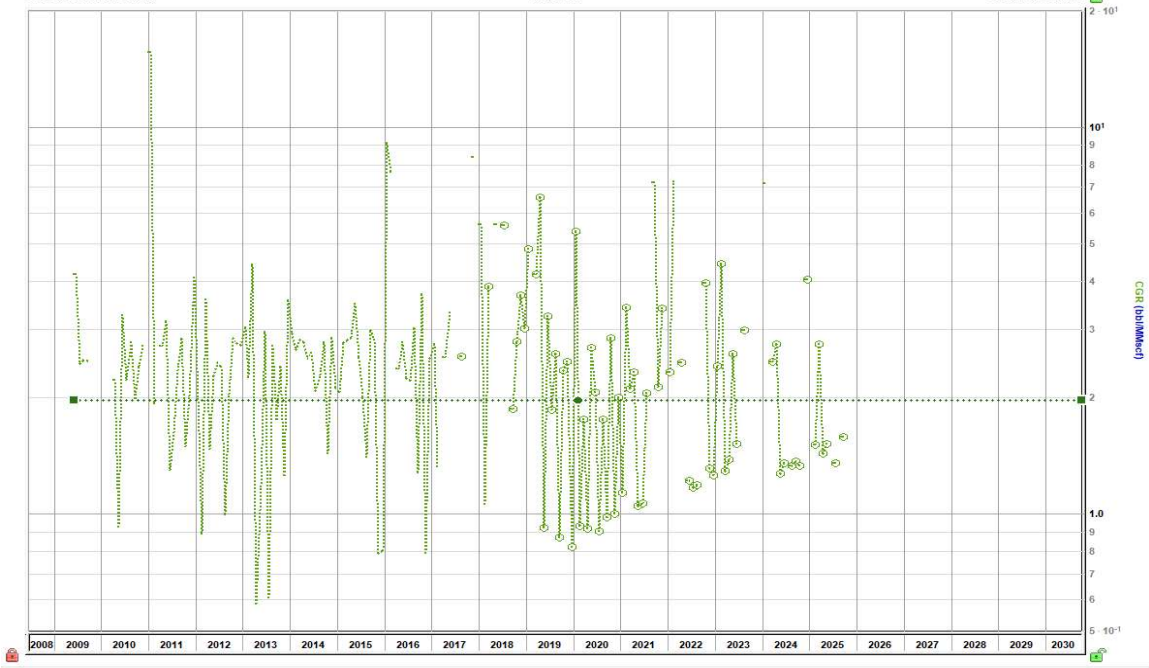

Sante Fe Main Office
Phone: (505) 476-3441

General Information
Phone: (505) 629-6116

Online Phone Directory
<https://www.emnrd.nm.gov/ocd/contact-us>

State of New Mexico
Energy, Minerals and Natural Resources
Oil Conservation Division
1220 S. St Francis Dr.
Santa Fe, NM 87505

CONDITIONS

Action 566670

CONDITIONS

Operator: HILCORP ENERGY COMPANY 1111 Travis Street Houston, TX 77002	OGRID: 372171
	Action Number: 566670
	Action Type: [C-103] NOI General Sundry (C-103X)

CONDITIONS

Created By	Condition	Condition Date
dmcclure	ACCEPTED FOR RECORD ONLY	4/8/2026
dmcclure	The production from the well shall be allocated to each pool as stipulated within the DHC Order.	4/8/2026