

<b>Well Name:</b> OSAGE FEDERAL	<b>Well Location:</b> T19S / R29E / SEC 34 / SWNE / 32.6189908 / -104.0605758	<b>County or Parish/State:</b> EDDY / NM
<b>Well Number:</b> 8	<b>Type of Well:</b> OIL WELL	<b>Allottee or Tribe Name:</b>
<b>Lease Number:</b> NMNM90807	<b>Unit or CA Name:</b>	<b>Unit or CA Number:</b>
<b>US Well Number:</b> 300152608900X2	<b>Operator:</b> PERMIAN RESOURCES OPERATING LLC	

**Subsequent Report**

**Sundry ID:** 2901839

**Type of Submission:** Subsequent Report

**Type of Action:** Plug and Abandonment

**Date Sundry Submitted:** 03/23/2026

**Time Sundry Submitted:** 08:46

**Date Operation Actually Began:** 01/19/2026

**Actual Procedure:** JMR Services, LLC conducted plugging operations on behalf of Permian resources Operating, LLC on the Osage Federal #008 from 1/19/2026 through 2/5/2026. Attachments: PA Activities Current WBD WB Marker Photos

**SR Attachments**

**Actual Procedure**

Osage\_Federal\_\_008\_PA\_SR\_Attachments\_20260323084616.pdf

Well Name: OSAGE FEDERAL

Well Location: T19S / R29E / SEC 34 / SWNE / 32.6189908 / -104.0605758

County or Parish/State: EDDY / NM

Well Number: 8

Type of Well: OIL WELL

Allottee or Tribe Name:

Lease Number: NMNM90807

Unit or CA Name:

Unit or CA Number:

US Well Number: 300152608900X2

Operator: PERMIAN RESOURCES OPERATING LLC

### Operator

I certify that the foregoing is true and correct. Title 18 U.S.C. Section 1001 and Title 43 U.S.C. Section 1212, make it a crime for any person knowingly and willfully to make to any department or agency of the United States any false, fictitious or fraudulent statements or representations as to any matter within its jurisdiction. Electronic submission of Sundry Notices through this system satisfies regulations requiring a

Operator Electronic Signature: JESSICA DOOLING

Signed on: MAR 23, 2026 08:44 AM

Name: PERMIAN RESOURCES OPERATING LLC

Title: Regulatory Specialist

Street Address: 300 N MARIENFELD ST STE 1000

City: MIDLAND

State: TX

Phone: (432) 999-3072

Email address: JESSICA.DOOLING@PERMIANRES.COM

### Field

Representative Name:

Street Address:

City:

State:

Zip:

Phone:

Email address:

### BLM Point of Contact

BLM POC Name: JAMES A AMOS

BLM POC Title: Acting Assistant Field Manager

BLM POC Phone: 5752345927

BLM POC Email Address: JAMOS@BLM.GOV

Disposition: Accepted

Disposition Date: 03/24/2026

Signature: James A Amos

Form 3160-5  
(October 2024)

UNITED STATES  
DEPARTMENT OF THE INTERIOR  
BUREAU OF LAND MANAGEMENT

FORM APPROVED  
OMB No. 1004-0220  
Expires: October 31, 2027

**SUNDRY NOTICES AND REPORTS ON WELLS**  
**Do not use this form for proposals to drill or to re-enter an abandoned well. Use Form 3160-3 (APD) for such proposals.**

5. Lease Serial No.

6. If Indian, Allottee or Tribe Name

**SUBMIT IN TRIPLICATE - Other instructions on page 2**

7. If Unit of CA/Agreement, Name and/or No.

1. Type of Well

Oil Well     Gas Well     Other

8. Well Name and No.

2. Name of Operator

9. API Well No.

3a. Address

3b. Phone No. (include area code)

10. Field and Pool or Exploratory Area

4. Location of Well (Footage, Sec., T.,R.,M., or Survey Description)

11. Country or Parish, State

**12. CHECK THE APPROPRIATE BOX(ES) TO INDICATE NATURE OF NOTICE, REPORT OR OTHER DATA**

TYPE OF SUBMISSION	TYPE OF ACTION			
<input type="checkbox"/> Notice of Intent	<input type="checkbox"/> Acidize	<input type="checkbox"/> Deepen	<input type="checkbox"/> Production (Start/Resume)	<input type="checkbox"/> Water Shut-Off
<input type="checkbox"/> Subsequent Report	<input type="checkbox"/> Alter Casing	<input type="checkbox"/> Hydraulic Fracturing	<input type="checkbox"/> Reclamation	<input type="checkbox"/> Well Integrity
<input type="checkbox"/> Final Abandonment Notice	<input type="checkbox"/> Casing Repair	<input type="checkbox"/> New Construction	<input type="checkbox"/> Recomplete	<input type="checkbox"/> Other
	<input type="checkbox"/> Change Plans	<input type="checkbox"/> Plug and Abandon	<input type="checkbox"/> Temporarily Abandon	
	<input type="checkbox"/> Convert to Injection	<input type="checkbox"/> Plug Back	<input type="checkbox"/> Water Disposal	

13. Describe Proposed or Completed Operation: Clearly state all pertinent details, including estimated starting date of any proposed work and approximate duration thereof. If the proposal is to deepen directionally or recomplete horizontally, give subsurface locations and measured and true vertical depths of all pertinent markers and zones. Attach the Bond under which the work will be performed or provide the Bond No. on file with BLM/BIA. Required subsequent reports must be filed within 30 days following completion of the involved operations. If the operation results in a multiple completion or recompletion in a new interval, a Form 3160-4 must be filed once testing has been completed. Final Abandonment Notices must be filed only after all requirements, including reclamation, have been completed and the operator has determined that the site is ready for final inspection.)

14. I hereby certify that the foregoing is true and correct. Name (Printed/Typed)

Title

Signature

Date

**THE SPACE FOR FEDERAL OR STATE OFFICE USE**

Approved by

Title

Date

Conditions of approval, if any, are attached. Approval of this notice does not warrant or certify that the applicant holds legal or equitable title to those rights in the subject lease which would entitle the applicant to conduct operations thereon.

Office

Title 18 U.S.C Section 1001 and Title 43 U.S.C Section 1212, make it a crime for any person knowingly and willfully to make to any department or agency of the United States any false, fictitious or fraudulent statements or representations as to any matter within its jurisdiction.

(Instructions on page 2)

## GENERAL INSTRUCTIONS

This form is designed for submitting proposals to perform certain well operations and reports of such operations when completed as indicated on Federal and Indian lands pursuant to applicable Federal law and regulations. Any necessary special instructions concerning the use of this form and the number of copies to be submitted, particularly with regard to local area or regional procedures and practices, are either shown below, will be issued by or may be obtained from the local Federal office.

## SPECIFIC INSTRUCTIONS

*Item 4* - Locations on Federal or Indian land should be described in accordance with Federal requirements. Consult the local Federal office for specific instructions.

*Item 13*: Proposals to abandon a well and subsequent reports of abandonment should include such special information as is required by the local Federal office. In addition, such proposals and reports should include reasons for the abandonment; data on any former or present productive zones or other zones with present significant fluid contents not sealed off by cement or otherwise; depths (top and bottom) and method of placement of cement plugs; mud or other material placed below, between and above plugs; amount, size, method of parting of any casing, liner or tubing pulled and the depth to the top of any tubing left in the hole; method of closing top of well and date well site conditioned for final inspection looking for approval of the abandonment. If the proposal will involve **hydraulic fracturing operations**, you must comply with 43 CFR 3162.3-3, including providing information about the protection of usable water. Operators should provide the best available information about all formations containing water and their depths. This information could include data and interpretation of resistivity logs run on nearby wells. Information may also be obtained from state or tribal regulatory agencies and from local BLM offices.

## NOTICES

The privacy Act of 1974 and the regulation in 43 CFR 2.48(d) provide that you be furnished the following information in connection with information required by this application.

AUTHORITY: 30 U.S.C. 181 et seq., 351 et seq., 25 U.S.C. 396; 43 CFR 3160.

PRINCIPAL PURPOSE: The information is used to: (1) Evaluate, when appropriate, approve applications, and report completion of subsequent well operations, on a Federal or Indian lease; and (2) document for administrative use, information for the management, disposal and use of National Resource lands and resources, such as: (a) evaluating the equipment and procedures to be used during a proposed subsequent well operation and reviewing the completed well operations for compliance with the approved plan; (b) requesting and granting approval to perform those actions covered by 43 CFR 3162.3-2, 3162.3-3, and 3162.3-4; (c) reporting the beginning or resumption of production, as required by 43 CFR 3162.4-1(c) and (d) analyzing future applications to drill or modify operations in light of data obtained and methods used.

ROUTINE USES: Information from the record and/or the record will be transferred to appropriate Federal, State, local or foreign agencies, when relevant to civil, criminal or regulatory investigations or prosecutions in connection with congressional inquiries or to consumer reporting agencies to facilitate collection of debts owed the Government.

EFFECT OF NOT PROVIDING THE INFORMATION: Filing of this notice and report and disclosure of the information is mandatory for those subsequent well operations specified in 43 CFR 3162.3-2, 3162.3-3, 3162.3-4.

The Paperwork Reduction Act of 1995 requires us to inform you that:

The BLM collects this information to evaluate proposed and/or completed subsequent well operations on Federal or Indian oil and gas leases.

Response to this request is mandatory.

The BLM would like you to know that you do not have to respond to this or any other Federal agency-sponsored information collection unless it displays a currently valid OMB control number.

**BURDEN HOURS STATEMENT:** Public reporting burden for this form is estimated to average 8 hours per response, including the time for reviewing instructions, gathering and maintaining data, and completing and reviewing the form. Direct comments regarding the burden estimate or any other aspect of this form to U.S. Department of the Interior, Bureau of Land Management (1004-0137), Bureau Information Collection Clearance Officer (WO-630), 1849 C St., N.W., Mail Stop 401 LS, Washington, D.C. 20240

## Additional Information

### Location of Well

0. SHL: SWNE / 1980 FNL / 1980 FEL / TWSP: 19S / RANGE: 29E / SECTION: 34 / LAT: 32.6189908 / LONG: -104.0605758 ( TVD: 0 feet, MD: 0 feet )

BHL: SWNE / 1980 FNL / 1980 FEL / TWSP: 19S / SECTION: / LAT: 0.0 / LONG: 0.0 ( TVD: 0 feet, MD: 0 feet )

**P&A Subsequent Report  
Permian Resources Operating, LLC  
Osage Federal #8  
API: 30-015-26089**

**01/19/2026: MIRU. ND Wellhead, NU BOP, RIH with WS.**

**01/20/2026: RIH with WS to 11,070'. Circulate well with 72bbl  
Plug #1 Spot 20 sxs class H cmt from 11,070' to 10,910'.**

**1/21/2026: Tag plug 1 @ 10,818'. RIH with 5.5" CIBP and set at 10,770'. RIH with WS to 10,770'.  
Plug #2: Spot 65 sxs class H cmt from 10,770' to 10,241'.**

**1/22/2026: Tagged plug #2 @ 10,120' .**

**Plug (# 3) Spot (25 sxs) class (H) cement From (9350 ft) to (9146 ft). Displaced with (39bbls).**

**Plug (# 4) Spot (15 sxs) class (H) cement From (9150 ft) to (9024 ft). Displaced with (38.5bbls). SDFD.**

**1/28/2026: Tagged plug #4 @ 9019'. Set 5.5" CIBP @6920'. RIH with WS.**

**Plug (# 5) Spot (54 sxs) class (C) cement From (6920 ft) to (6373 ft). Displaced with (24.6bbls).**

**1/29/2026: Tagged plug #5 @6325'. State Orders: Company Representative got in contact with BLM engineer Long VO, got instructed to add an extra plug WOC and Tag it.**

**Plug (# 6) Spot (25 sxs) class (C) cement From (5700 ft) to (5446 ft). Displaced with (21bbls). Tagged @ 5459'.**

**Set 5.5" CIBP @ 5275'. Circulated 125bbl 10# MLF. SDFN.**

**1/30/2026: Tag CIBP @ 5275'.**

**Plug (# 7) Spot (25 sxs) class (c) cement From (5275) to (5024 ft). Displaced with (19.4bbls). Tagged TOC @ 5017'.**

**Plug (# 8) Spot (45 sxs) class (c) cement From (3480 ft) to (3024 ft). Displaced with (11.7bbls). SDFN.**

**2/2/2026: Tagged TOC @ 3030' .**

**Plug (# 9) Spot (35 sxs) class (C) cement From (2740 ft) to (2385 ft). Displaced with (9.4bbls). Tagged TOC @ 2386'.**

**Plug (# 10) Spot (50 sxs) class (C) cement From (1740 ft) to (1238 ft). Displaced with (4.8bbls). SDFN.**

**2/3/2026: Tagged TOC @ 1240'. RIH perf @ 1200. Could not EIR. State Orders: Company representative spoke with Long Vo with BLM, approved to pump suicide squeeze between perforations.**

**Plug (# 11) Squeezed (20sxs) class (C) cement from (1200 ft) to (1120 ft). Displaced with (4.3bbls) Shut in pressure (0). Company representative spoke with Long Vo, ordered to spot cement to cover perf. When going in the hole tubing tagged at 1170 ft, pulled out of hole re tally pipe, went back BLM inspector witness the tag at 1142 ft. Ordered to spot 15 sacks to cover top perforations.**

**Plug (# 12) Spot (15 sxs) class (C) cement From (1142 ft) to (990 ft). Displaced with (3.8bbls).**

**2/4/2026: Tagged TOC @ 984'. RIH perf'd @ 448'. EIR 2.5bbl/min @150psi.**

**Plug (# 13) Rigged up pump and circulated (105 sxs) class (C) cement from (448 ft) to surface.**

**Rig Down Plugging Equipment. SDFD.**

**2/5/2026: Dig out cellar and cutoff wellhead. Set above ground marker. Well Complete.**

## WELLBORE DIAGRAM Osage Federal #8

LEASE: Osage  
LOCATION: 1980' FNL & 1980' FEL  
FIELD: Osage  
CURRENT STAT. PROD

WELL NO. 8  
SEC: 34 T: 19S R: 29E  
GL: 3320' CT/ST: EDDY,NM  
KB: 3338'

API # : 30-015-26089  
SPUD: 4/18/89  
COMP: 5/25/1989  
INITIAL FROM: Strawn & Wolfcamp

Formation	Top
T/Salt	398
B/Salt	1180
Yates	1400
7-Rvrs	1695
Delaware S	3430
Bone Spring	5615
Wolfcamp	9250
Strawn	10307
Atoka	10670
Morrow	11010
Barnett Shale	

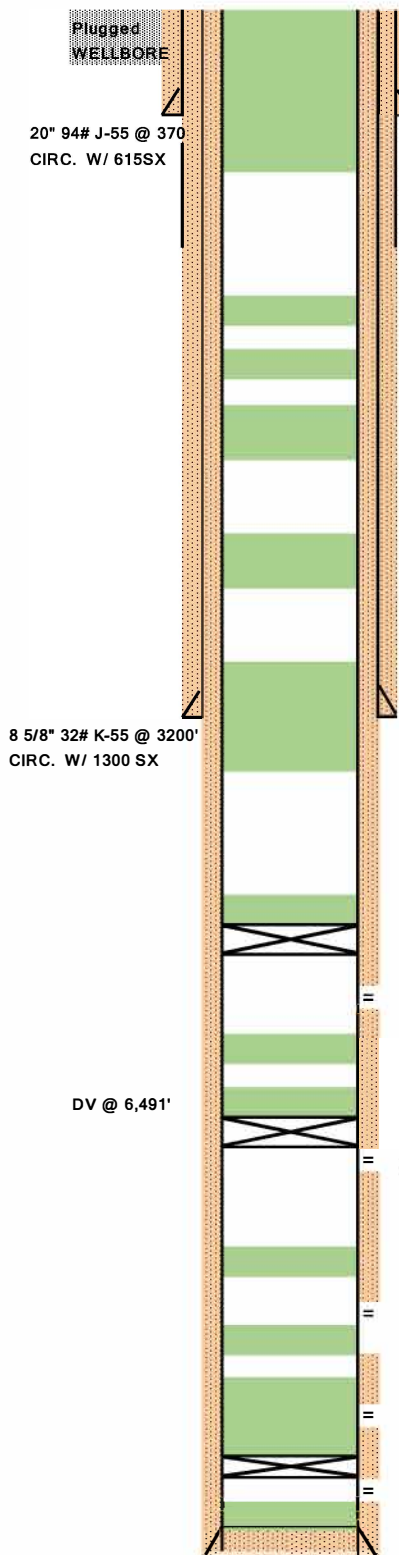

Plug (# 13) circulated (105 sxs) class (C) cement from (448 ft) to surface.  
Perf'd @ 448' EIR 2.5bbl/min @150psi.

Plug (# 12) Spot (15 sxs) class (C) cement From (1142 ft) to (990 ft). Tagged TOC @ 984'

Plug (# 11) Squeezed (20sxs) class (C) cement from (1200 ft) to (1120 ft). Tagged @ 1142'  
Perf'd @ 1200'. Could not EIR

Plug (# 10) Spot (50 sxs) class (C) cement From (1740 ft) to (1238 ft). Displaced with (4.8bbbls) Tagged @ 1240'.

Plug (# 9) Spot (35 sxs) class (C) cement From (2740 ft) to (2385 ft). Displaced with (9.4bbbls). Tagged TOC @ 2386'.

Plug (# 8) Spot (45 sxs) class (c) cement From (3480 ft) to (3024 ft). Displaced with (11.7bbbls). Tagged @ 3030'.

Plug (# 7) Spot (25 sxs) class (c) cement From (5275) to (5024 ft). Displaced with (19.4bbbls). Tagged TOC @ 5017'.  
Set 5.5" CIBP @ 5275'

Delaware  
= 5351, 45, 49 Abrazijets

Plug (# 6) Spot (25 sxs) class (C) cement From (5700 ft) to (5446 ft). Displaced with (21bbbls). Tagged @ 5459'.

Plug (# 5) Spot (54 sxs) class (C) cement From (6920 ft) to (6373 ft). Displaced with (24.6bbbls). Tagged @ 6,325'  
Set 5.5" CIBP @6920'

= BoneSprings  
6971-7053' 1st BS  
7860-8058' 2nd BS

Plug (# 4) Spot (15 sxs) class (H) cement From (9150 ft) to (9024 ft). Displaced with (38.5bbbls). Tagged @ 9019'.

= WolfCamp  
9256-9295' 25 holes Squeeze w/ 200 sx

Plug (# 3) Spot (25 sxs) class (H) cement From (9350 ft) to (9146 ft). Displaced with (39bbbls).

= Strawn  
10406'-10452' 57 holes Squeeze w/ 100 sx

Set 5.5 CIBP @ 10,770' . Plug #2: Spot 65 sxs class H cmt from 10,770' to 10,241'. Tagged @ 10,120'.

= Atoka  
10816-10828' 44 holes

Plug #1 Spot 20 sxs class H cmt from 11,070' to 10,910'. Tagged @ 10,818'.

5 1/2" 17# J-55 @ 11,900'  
ran 3200' 20# & 8710 17#  
CIRC 45 SXS off DV @ 6491'  
CMT w/1590 sx

DATE: 12/16/2010  
PREPARED BY:  
MHK

PBTD: 11,838'  
TD: 11,900'

































Sante Fe Main Office  
Phone: (505) 476-3441

General Information  
Phone: (505) 629-6116

Online Phone Directory  
<https://www.emnrd.nm.gov/ocd/contact-us>

**State of New Mexico**  
**Energy, Minerals and Natural Resources**  
**Oil Conservation Division**  
**1220 S. St Francis Dr.**  
**Santa Fe, NM 87505**

CONDITIONS

Action 566600

**CONDITIONS**

Operator: Permian Resources Operating, LLC 300 N. Marienfeld St Ste 1000 Midland, TX 79701	OGRID: 372165
	Action Number: 566600
	Action Type: [C-103P] Sub. Plugging (C-103P)

**CONDITIONS**

Created By	Condition	Condition Date
gcordero	None	4/9/2026