

Santa Fe Main Office
Phone: (505) 476-3441
General Information
Phone: (505) 629-6116

State of New Mexico
Energy, Minerals and Natural Resources

Online Phone Directory Visit:
<https://www.emnrd.nm.gov/ocd/contact-us/>

OIL CONSERVATION DIVISION
1220 South St. Francis Dr.
Santa Fe, NM 87505

SUNDRY NOTICES AND REPORTS ON WELLS (DO NOT USE THIS FORM FOR PROPOSALS TO DRILL OR TO DEEPEN OR PLUG BACK TO A DIFFERENT RESERVOIR. USE "APPLICATION FOR PERMIT" (FORM C-101) FOR SUCH PROPOSALS.)		WELL API NO. 30-025-31585
1. Type of Well: Oil Well <input checked="" type="checkbox"/> Gas Well <input type="checkbox"/> Other <input type="checkbox"/>		5. Indicate Type of Lease STATE <input type="checkbox"/> FEE <input checked="" type="checkbox"/>
2. Name of Operator Apache Corporation		6. State Oil & Gas Lease No.
3. Address of Operator 303 Veteran's Airpark Lane, Suite 1000, Midland, TX 79705		7. Lease Name or Unit Agreement Name North Monument G/SA Unit [302708]
4. Well Location Unit Letter <u>F</u> : <u>2605</u> feet from the <u>North</u> line and <u>2630</u> feet from the <u>West</u> line Section <u>19</u> Township <u>19S</u> Range <u>37E</u> NMPM County <u>Lea</u>		8. Well Number <u>022 (0522)</u>
		9. OGRID Number <u>873</u>
		10. Pool name or Wildcat Eunice Monument; G/SA [23000]
		11. Elevation (Show whether DR, RKB, RT, GR, etc.) 3684' GR

12. Check Appropriate Box to Indicate Nature of Notice, Report or Other Data

NOTICE OF INTENTION TO: PERFORM REMEDIAL WORK <input type="checkbox"/> PLUG AND ABANDON <input type="checkbox"/> TEMPORARILY ABANDON <input type="checkbox"/> CHANGE PLANS <input type="checkbox"/> PULL OR ALTER CASING <input type="checkbox"/> MULTIPLE COMPL <input type="checkbox"/> DOWNHOLE COMMINGLE <input type="checkbox"/> CLOSED-LOOP SYSTEM <input type="checkbox"/> OTHER: <input type="checkbox"/>		SUBSEQUENT REPORT OF: REMEDIAL WORK <input type="checkbox"/> ALTERING CASING <input type="checkbox"/> COMMENCE DRILLING OPNS. <input type="checkbox"/> P AND A <input type="checkbox"/> CASING/CEMENT JOB <input type="checkbox"/> OTHER: TA EXTENSION <input checked="" type="checkbox"/>	
--	--	--	--

13. Describe proposed or completed operations. (Clearly state all pertinent details, and give pertinent dates, including estimated date of starting any proposed work). SEE RULE 19.15.7.14 NMAC. For Multiple Completions: Attach wellbore diagram of proposed completion or recompletion.

This well was part of a recent acquisition between Apache and Hilcorp. Hilcorp is requesting a TA extension (1 year) on this well in order to do further evaluation on this field and develop a plan forward for this well. Attached please find the current wellbore diagram, our development plan, and a passing witnessed MIT chart.

Spud Date:

Rig Release Date:

I hereby certify that the information above is true and complete to the best of my knowledge and belief.

SIGNATURE Angela Koliba TITLE Sr. Regulatory Technician DATE 2/26/26

Type or print name Angela Koliba E-mail address: angela.koliba@hilcorp.com PHONE: 713-591-1244

For State Use Only

APPROVED BY: _____ TITLE _____ DATE _____

Conditions of Approval (if any): _____



Current Schematic - Version 3

Well Name: **NORTH MONUMENT G/SA UNIT #0522**

API / UWI 3002531585	Surface Legal Location F-19-19S-37E 2605 FNL 2630 FWL	Field Name Eunice	Route	State/Province NEW MEXICO	Well Configuration Type Vertical
Ground Elevation (ft) 3,684.30	Original KB/RT Elevation (ft) 3,699.30	Tubing Hanger Elevation (ft)	RKB to GL (ft) 15.00	KB-Casing Flange Distance (ft)	KB-Tubing Hanger Distance (ft)
Tubing Strings					
Run Date 3/27/2017 09:00	Set Depth (ftKB) 4,197.90	String Max Nominal OD (in) 2 7/8	String Min Nominal ID (in) 2.44	Weight/Length (lb/ft) 6.50	Original Spud Date 7/29/1992 00:00

Original Hole, N. MONUMENT GRAYBURG/SA #522 [Vertical]

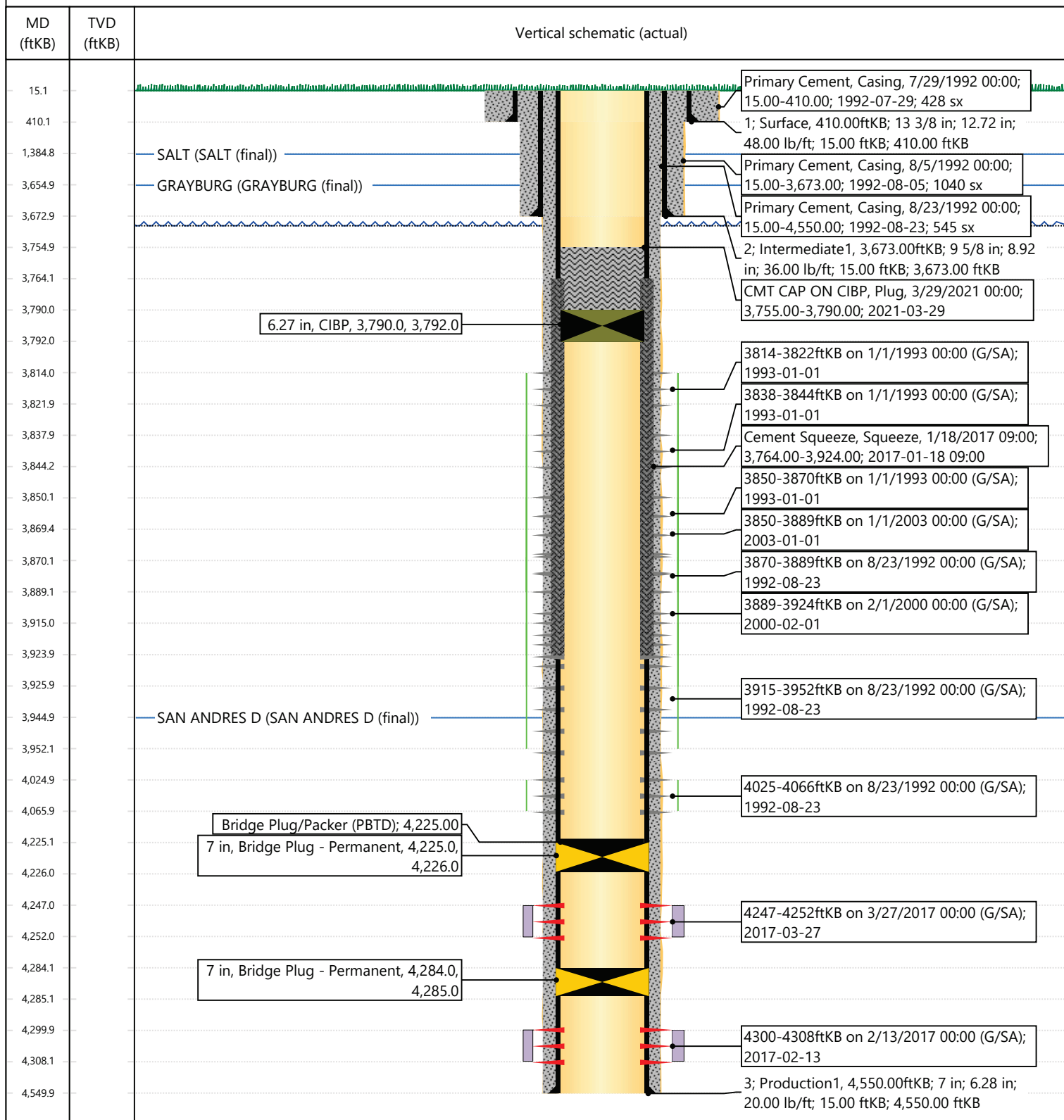

Southern District
1625 N French Dr, Hobbs, NM 88240
Phone: (575) 241-7063

State of New Mexico
Energy, Minerals and Natural Resources Department
Oil Conservation Division Hobbs District Office

BRADENHEAD TEST REPORT

Operator Name Apache Corporation		API Number 30-025-31585	
Property Name North monument G/SA Unit		Well No. # 022	

7. Surface Location

UL - Lot 7	Section 19	Township 19S	Range 37E	Feet from 2605	N/S Line N	Feet From 2630	E/W Line W	County Lea
----------------------	----------------------	------------------------	---------------------	--------------------------	----------------------	--------------------------	----------------------	----------------------

Well Status

<input checked="" type="radio"/> YES	TA'D WELL	NO	<input checked="" type="radio"/> YES	SHUT-IN	NO	INJ	INJECTOR	SWD	<input checked="" type="radio"/> OIL	PRODUCER	GAS	DATE 2/17/2026
--------------------------------------	-----------	----	--------------------------------------	---------	----	-----	----------	-----	--------------------------------------	----------	-----	--------------------------

OBSERVED DATA

	(A)Surface	(B)Interm(1)	(C)Interm(2)	(D)Prod Csg	(E)Tubing
Pressure	0	0	/	0	none
Flow Characteristics					
Puff	<input checked="" type="radio"/> Y / <input checked="" type="radio"/> N	<input checked="" type="radio"/> Y / <input checked="" type="radio"/> N	Y / N	<input checked="" type="radio"/> Y / <input checked="" type="radio"/> N	CO2 ___
Steady Flow	<input checked="" type="radio"/> Y / <input checked="" type="radio"/> N	<input checked="" type="radio"/> Y / <input checked="" type="radio"/> N	Y / N	<input checked="" type="radio"/> Y / <input checked="" type="radio"/> N	WTR ___
Surges	<input checked="" type="radio"/> Y / <input checked="" type="radio"/> N	<input checked="" type="radio"/> Y / <input checked="" type="radio"/> N	Y / N	<input checked="" type="radio"/> Y / <input checked="" type="radio"/> N	GAS ___
Down to nothing	<input checked="" type="radio"/> Y / <input checked="" type="radio"/> N	<input checked="" type="radio"/> Y / <input checked="" type="radio"/> N	Y / N	<input checked="" type="radio"/> Y / <input checked="" type="radio"/> N	Type of fluid
Gas or Oil	<input checked="" type="radio"/> Y / <input checked="" type="radio"/> N	<input checked="" type="radio"/> Y / <input checked="" type="radio"/> N	Y / N	<input checked="" type="radio"/> Y / <input checked="" type="radio"/> N	Injected for
Water	<input checked="" type="radio"/> Y / <input checked="" type="radio"/> N	<input checked="" type="radio"/> Y / <input checked="" type="radio"/> N	Y / N	<input checked="" type="radio"/> Y / <input checked="" type="radio"/> N	Waterflood if
					applies

Remarks - Please state for each string (A,B,C,D,E) pertinent information regarding bleed down or continuous build up if applies.

T/A Status BHT-OK

Signature:	OIL CONSERVATION DIVISION
Printed name:	
Title:	
E-mail Address:	
Date:	
Phone:	Entered into RBDMS
Witness: <i>[Signature]</i>	Re-test

INSTRUCTIONS ON BACK OF THIS FORM

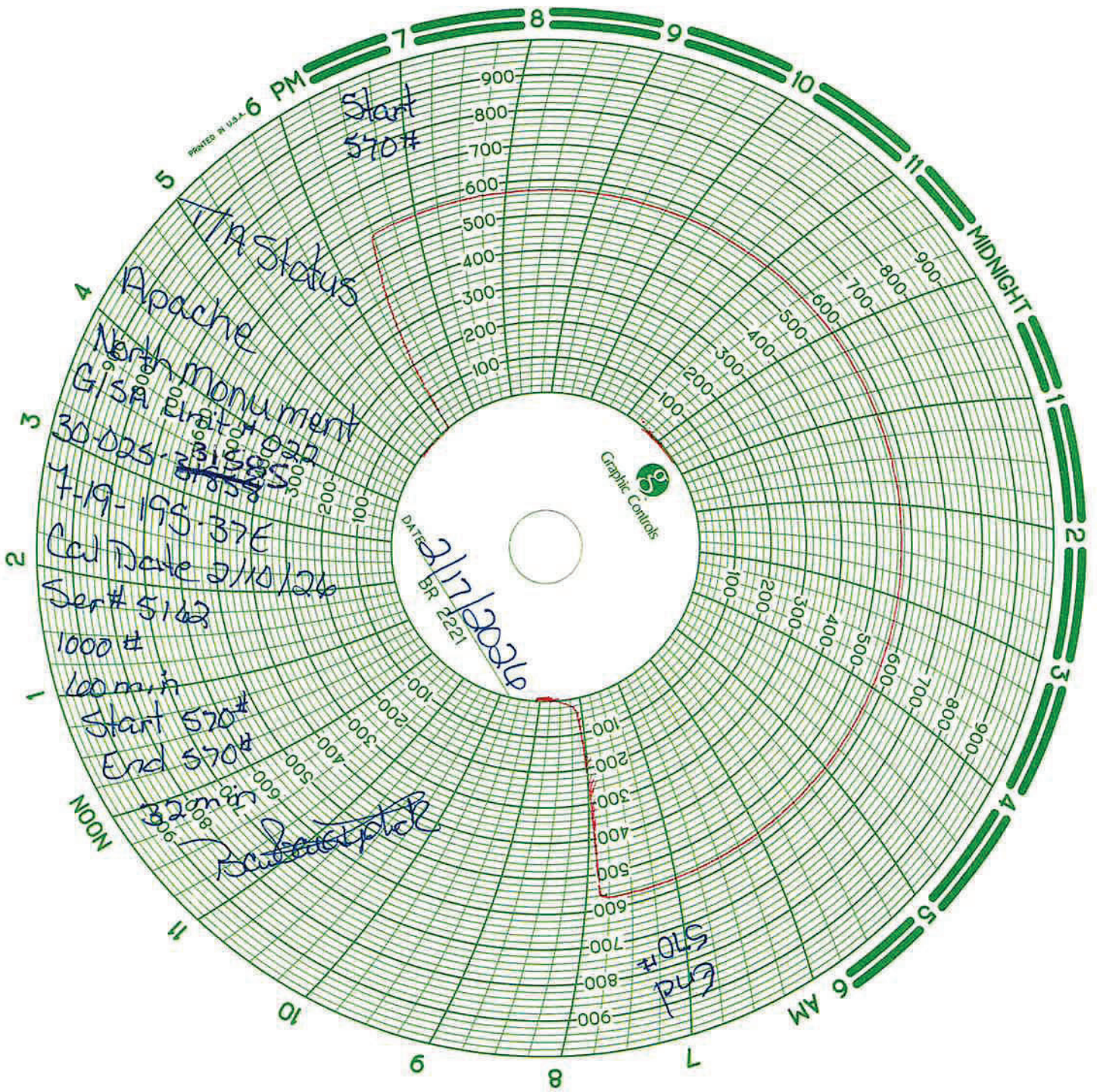

Sante Fe Main Office
Phone: (505) 476-3441

General Information
Phone: (505) 629-6116

Online Phone Directory
<https://www.emnrd.nm.gov/ocd/contact-us>

State of New Mexico
Energy, Minerals and Natural Resources
Oil Conservation Division
1220 S. St Francis Dr.
Santa Fe, NM 87505

CONDITIONS

Action 559187

CONDITIONS

Operator: APACHE CORPORATION 303 Veterans Airpark Ln Midland, TX 79705	OGRID: 873
	Action Number: 559187
	Action Type: [C-103U] Sub. Temporary Abandonment (C-103U)

CONDITIONS

Created By	Condition	Condition Date
gcordero	None	4/9/2026