

Well Name: SALTY DOG	Well Location: T30N / R14W / SEC 1 / NESW / 36.842775 / -108.2623239	County or Parish/State: SAN JUAN / NM
Well Number: 4	Type of Well: OTHER	Allottee or Tribe Name:
Lease Number: NMNM101552	Unit or CA Name:	Unit or CA Number:
US Well Number: 300453233400S1	Well Status: Water Injection Well	Operator: HILCORP ENERGY COMPANY

Subsequent Report

Sundry ID: 2774860

Type of Submission: Subsequent Report

Type of Action: Workover Operations

Date Sundry Submitted: 02/13/2024

Time Sundry Submitted: 07:07

Date Operation Actually Began: 02/06/2024

Actual Procedure: Hilcorp Energy has repaired the subject SWD per the attached daily operations report.

SR Attachments

Actual Procedure

Salty_Dog_SWD_4_SR_20240213070647.pdf

Well Name: SALTY DOG

Well Location: T30N / R14W / SEC 1 /
NESW / 36.842775 / -108.2623239

County or Parish/State: SAN
JUAN / NM

Well Number: 4

Type of Well: OTHER

Allottee or Tribe Name:

Lease Number: NMNM101552

Unit or CA Name:

Unit or CA Number:

US Well Number: 300453233400S1

Well Status: Water Injection Well

Operator: HILCORP ENERGY
COMPANY

Operator

I certify that the foregoing is true and correct. Title 18 U.S.C. Section 1001 and Title 43 U.S.C. Section 1212, make it a crime for any person knowingly and willfully to make to any department or agency of the United States any false, fictitious or fraudulent statements or representations as to any matter within its jurisdiction. Electronic submission of Sundry Notices through this system satisfies regulations requiring a

Operator Electronic Signature: PRISCILLA SHORTY

Signed on: FEB 13, 2024 07:06 AM

Name: HILCORP ENERGY COMPANY

Title: Regulatory Technician

Street Address: 382 ROAD 3100

City: AZTEC

State: NM

Phone: (505) 324-5188

Email address: PSHORTY@HILCORP.COM

Field

Representative Name:

Street Address:

City:

State:

Zip:

Phone:

Email address:

BLM Point of Contact

BLM POC Name: MATTHEW H KADE

BLM POC Title: Petroleum Engineer

BLM POC Phone: 5055647736

BLM POC Email Address: MKADE@BLM.GOV

Disposition: Accepted

Disposition Date: 02/13/2024

Signature: Matthew Kade

SALTY DOG SWD 4

30.045.32334

RETURN TO INJECTION

2/6/2024 – MIRU RIG & EQUIP. CK PRESSURES. SICP-550, SITP-550, SIBHP-25. BDW 2 MIN. INSTALL TWCV IN TBG HANGER. ND WH & TREE. NU BOP. RU WORK FLOOR & TBG HANDLING. RU TESTER, PRTS BOP PIPE & BLIND RAMS T/250 PSI LOW & 2500 PSI HIGH. OK. CHART & RECORD PRTS. RD TESTER. UNLAND TBG HANGER. LD HANGER. TOOH W/ WORK STRING. MU RETRIEVING HEAD & TIH. LATCH ONTO 5-1/2" AS1-X PKR @ 3036'. EQUALIZE PRESSURE ABOVE & BELOW PKR. ATTEMPT TO RELEASE PKR, NEGATIVE. PARTIALLY RELEASED PKR & MOVED UP HOLE 5'. CONTINUE TO WORK PKR. SDFN.

2/7/2024 - CK PRESSURES. SICP-615, SITP-615, SIBHP-15. BDW 2 MIN. PU TBG. RU POWER SWIVEL. CIRC 60 BBLS FW ON TOP OF 5-1/2" PKR @ 3036'. LATCH ONTO PKR. ROTATE & RELEASE PKR. TOH & LD JTS. LAND TBG HANGER. RU SNUBBING UNIT. SNUB TBG HANGER OUT. SNUB OUT & LD REMAINING TBG JTS & 5-1/2" PKR. SDFN.

2/8/2024 - CK PRESSURES. SICP-615, SITP-0, SIBHP-0;. BDW 0 MIN. CHANGE OVER SNUBBING UNIT DIES AND HANDLING TOOLS TO 2-7/8". PU 5-1/2" AS1-X PACKER. SNUB IN 45 JTS OF 2-7/8" IPC TBG. BECAME PIPE HEAVY. RD SNUBBING UNIT. SET PACKER AT 2909' (EOT 2919'). LAND TBG W/ 12K COMPRESSION LAND TBG AS FOLLOWS: TBG HANGER, 89 – 2-7/8" J-55 TBG, 1 – ON/OFF TOOL W/ 2.32" X PROFILE, 1 – 5-1/2" X 2-7/8" AS1-X PACKER, 1 – 2-7/8" X 1.87" ID R-NIPPLE, 1 – 2-7/8" X 2.50" ID DUAL DISC SUB, 1 – WIRELINE GUIDE. PBDT 4362'. RU WELLCHECK. PT CSG TO 500 PSI. GOOD TEST. RELEASE ON/OFF TOOL. CIRC 100 BBLS PACKER FLUID IN WELL. LATCH ONTO ON/OFF TOOL AND LAND TBG. PT CSG TO 500 PSI. GOOD TEST RD WELLCHECK. SDFN.

2/9/2024 - CK PRESSURES. SICP-0, SITP-0, SIBHP-0. BDW 0 MIN. NO PRESSURE. RD WORK FLOOR & TBG HANDLING EQUIP. ND BOP. NU WH & TREE. RU SLICKLINE. TIH W/ 1.75" SPEAR. PRESSURE UP TO 800 PSI W/ RIG PUMP. KNOCK OUT DUAL DISK. SWI. RD SLICKLINE. RD RIG & EQUIP. FINAL REPORT.



Current Schematic - Version 3

Well Name: SALTY DOG SWD #4

API / UWI 3004532334	Surface Legal Location T30N-R14W-S01	Field Name Entrada Mesaverde	Route 0202	State/Province New Mexico	Well Configuration Type Vertical
Ground Elevation (ft) 5,726.00	Original KB/RT Elevation (ft) 5,734.91	RKB to GL (ft) 8.91	KB-Casing Flange Distance (ft)	KB-Tubing Hanger Distance (ft)	

Original Hole [Vertical]

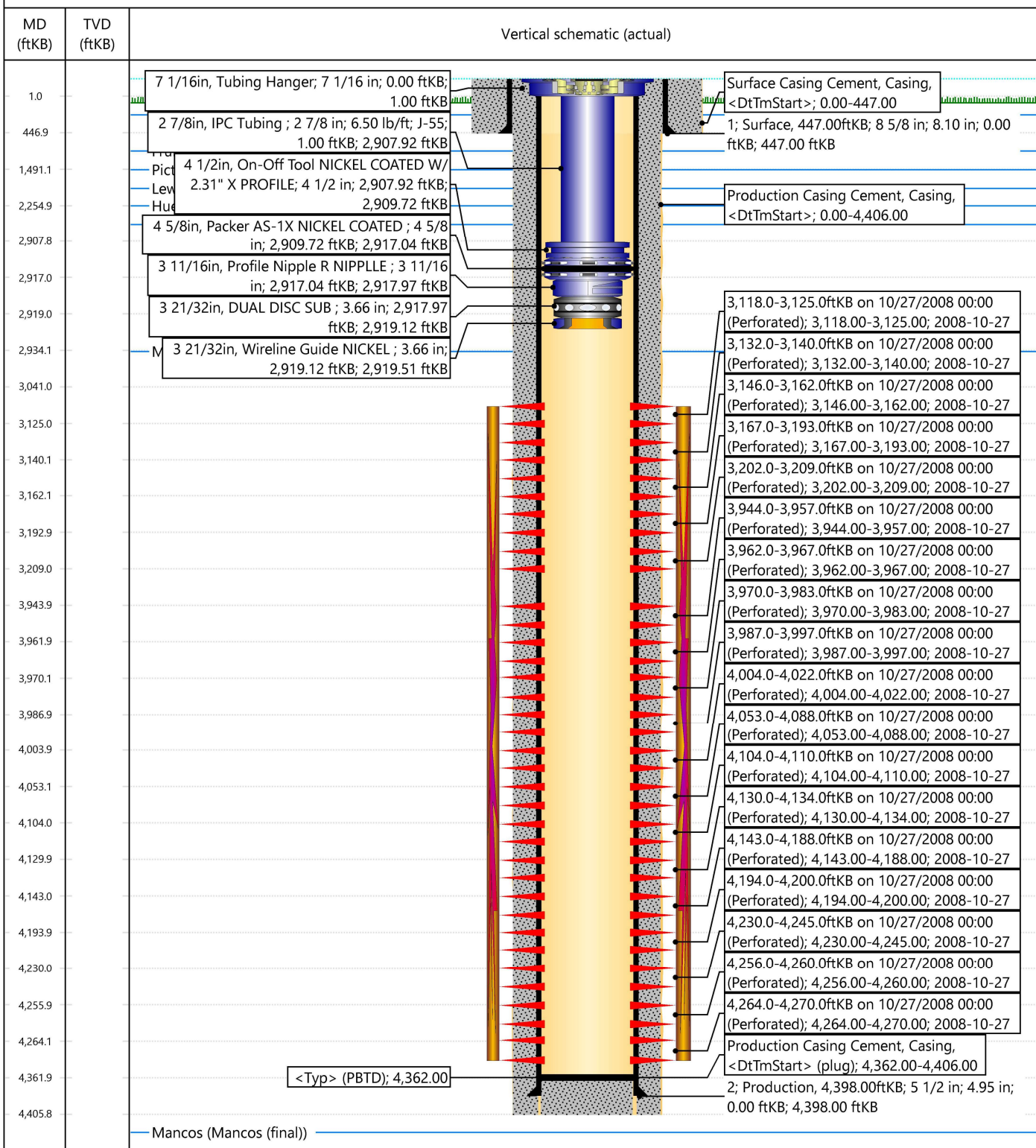

Sante Fe Main Office
Phone: (505) 476-3441

General Information
Phone: (505) 629-6116

Online Phone Directory
<https://www.emnrd.nm.gov/ocd/contact-us>

State of New Mexico
Energy, Minerals and Natural Resources
Oil Conservation Division
1220 S. St Francis Dr.
Santa Fe, NM 87505

CONDITIONS

Action 313765

CONDITIONS

Operator: HILCORP ENERGY COMPANY 1111 Travis Street Houston, TX 77002	OGRID: 372171
	Action Number: 313765
	Action Type: [C-103R] Sub. Workover (C-103R)

CONDITIONS

Created By	Condition	Condition Date
jagarcia	accepted fpr record	4/9/2026