

| | | |
|--|---|---|
| Well Name: COTTON DRAW 25-36 FED STATE COM | Well Location: T24S / R31E / SEC 25 / NENE / 32.195093 / -103.72433 | County or Parish/State: EDDY / NM |
| Well Number: 823H | Type of Well: OIL WELL | Allottee or Tribe Name: |
| Lease Number: NMNM89055 | Unit or CA Name: | Unit or CA Number: |
| US Well Number: 3001557401 | Operator: DEVON ENERGY PRODUCTION COMPANY LP | |

Notice of Intent

Sundry ID: 2892934

Type of Submission: Notice of Intent

Type of Action: APD Change

Date Sundry Submitted: 01/27/2026

Time Sundry Submitted: 10:14

Date proposed operation will begin: 01/28/2026

Procedure Description: Devon Energy Production Co., LP respectfully requests a NAME SHL, and CASING PLAN CHANGE for the subject well (APD ID 10400103572). Please see all required attachments. Permitted Well Name: COTTON DRAW 25-36 FED STATE COM 823H Proposed Well Name: COTTON DRAW 25-36 FED COM 823H Permitted SHL: 185 FNL, 420 FEL, Section 25, Township 24-S, Range 31-E, UL A Proposed SHL: 485 FNL, 580 FEL, Section 25, Township 24-S, Range 31-E, UL A

NOI Attachments

Procedure Description

COTTON_DRAW_25_36_FED_STATE_COM_823H_1_26_2026_20260225114123.pdf

WA022561093_COTTON_DRAW_25_36_FED_COM_823H_WL_R2_SIGNED_20260127101221.pdf

COTTON_DRAW_25_36_FED_STATE_COM_823H_Directional_Plan_01_22_26_20260127101221.pdf

13.375_54.5lb_J55_20260127101221.pdf

COTTON_DRAW_25_WELLPAD_1__UPDATED_SITE_MAP_20260127101220.pdf

5.5_20lb_P110_ICY_Wedge_461_20260127101220.pdf

8.625_32lb_P110_ICY_20260127101220.pdf

Well Name: COTTON DRAW 25-36
FED STATE COM

Well Location: T24S / R31E / SEC 25 /
NENE / 32.195093 / -103.72433

County or Parish/State: EDDY /
NM

Well Number: 823H

Type of Well: OIL WELL

Allottee or Tribe Name:

Lease Number: NMNM89055

Unit or CA Name:

Unit or CA Number:

US Well Number: 3001557401

Operator: DEVON ENERGY
PRODUCTION COMPANY LP

Conditions of Approval

Additional

cal_20260302144923.pdf

COA_20260302144923.pdf

Operator

I certify that the foregoing is true and correct. Title 18 U.S.C. Section 1001 and Title 43 U.S.C. Section 1212, make it a crime for any person knowingly and willfully to make to any department or agency of the United States any false, fictitious or fraudulent statements or representations as to any matter within its jurisdiction. Electronic submission of Sundry Notices through this system satisfies regulations requiring a

Operator Electronic Signature: AMY BROWN

Signed on: FEB 25, 2026 11:41 AM

Name: DEVON ENERGY PRODUCTION COMPANY LP

Title: Regulatory Professional

Street Address: 333 WEST SHERIDAN AVENUE

City: OKLAHOMA CITY

State: OK

Phone: (405) 552-6137

Email address: AMY.BROWN@DVN.COM

Field

Representative Name:

Street Address:

City:

State:

Zip:

Phone:

Email address:

BLM Point of Contact

BLM POC Name: CHRISTOPHER WALLS

BLM POC Title: Petroleum Engineer

BLM POC Phone: 5752342234

BLM POC Email Address: CWALLS@BLM.GOV

Disposition: Approved

Disposition Date: 03/16/2026

Signature: Chris Walls

Form 3160-5
(October 2024)

UNITED STATES
DEPARTMENT OF THE INTERIOR
BUREAU OF LAND MANAGEMENT

FORM APPROVED
OMB No. 1004-0220
Expires: October 31, 2027

SUNDRY NOTICES AND REPORTS ON WELLS
Do not use this form for proposals to drill or to re-enter an abandoned well. Use Form 3160-3 (APD) for such proposals.

| | | |
|---|-----------------------------------|---|
| SUBMIT IN TRIPLICATE - Other instructions on page 2 | | 5. Lease Serial No. |
| 1. Type of Well <input type="checkbox"/> Oil Well <input type="checkbox"/> Gas Well <input type="checkbox"/> Other | | 6. If Indian, Allottee or Tribe Name |
| 2. Name of Operator | | 7. If Unit of CA/Agreement, Name and/or No. |
| 3a. Address | 3b. Phone No. (include area code) | 8. Well Name and No. |
| 4. Location of Well (Footage, Sec., T.,R.,M., or Survey Description) | | 9. API Well No. |
| | | 10. Field and Pool or Exploratory Area |
| | | 11. Country or Parish, State |

12. CHECK THE APPROPRIATE BOX(ES) TO INDICATE NATURE OF NOTICE, REPORT OR OTHER DATA

| TYPE OF SUBMISSION | TYPE OF ACTION | | | |
|---|---|---|--|---|
| <input type="checkbox"/> Notice of Intent | <input type="checkbox"/> Acidize | <input type="checkbox"/> Deepen | <input type="checkbox"/> Production (Start/Resume) | <input type="checkbox"/> Water Shut-Off |
| <input type="checkbox"/> Subsequent Report | <input type="checkbox"/> Alter Casing | <input type="checkbox"/> Hydraulic Fracturing | <input type="checkbox"/> Reclamation | <input type="checkbox"/> Well Integrity |
| <input type="checkbox"/> Final Abandonment Notice | <input type="checkbox"/> Casing Repair | <input type="checkbox"/> New Construction | <input type="checkbox"/> Recomplete | <input type="checkbox"/> Other |
| | <input type="checkbox"/> Change Plans | <input type="checkbox"/> Plug and Abandon | <input type="checkbox"/> Temporarily Abandon | |
| | <input type="checkbox"/> Convert to Injection | <input type="checkbox"/> Plug Back | <input type="checkbox"/> Water Disposal | |

13. Describe Proposed or Completed Operation: Clearly state all pertinent details, including estimated starting date of any proposed work and approximate duration thereof. If the proposal is to deepen directionally or recomplete horizontally, give subsurface locations and measured and true vertical depths of all pertinent markers and zones. Attach the Bond under which the work will be performed or provide the Bond No. on file with BLM/BIA. Required subsequent reports must be filed within 30 days following completion of the involved operations. If the operation results in a multiple completion or recompletion in a new interval, a Form 3160-4 must be filed once testing has been completed. Final Abandonment Notices must be filed only after all requirements, including reclamation, have been completed and the operator has determined that the site is ready for final inspection.)

| | | |
|---|-------|--|
| 14. I hereby certify that the foregoing is true and correct. Name (Printed/Typed) | | |
| | Title | |
| Signature | Date | |

THE SPACE FOR FEDERAL OR STATE OFFICE USE

| | | |
|---|--------|------|
| Approved by | | |
| | Title | Date |
| Conditions of approval, if any, are attached. Approval of this notice does not warrant or certify that the applicant holds legal or equitable title to those rights in the subject lease which would entitle the applicant to conduct operations thereon. | Office | |

Title 18 U.S.C Section 1001 and Title 43 U.S.C Section 1212, make it a crime for any person knowingly and willfully to make to any department or agency of the United States any false, fictitious or fraudulent statements or representations as to any matter within its jurisdiction.

(Instructions on page 2)

GENERAL INSTRUCTIONS

This form is designed for submitting proposals to perform certain well operations and reports of such operations when completed as indicated on Federal and Indian lands pursuant to applicable Federal law and regulations. Any necessary special instructions concerning the use of this form and the number of copies to be submitted, particularly with regard to local area or regional procedures and practices, are either shown below, will be issued by or may be obtained from the local Federal office.

SPECIFIC INSTRUCTIONS

Item 4 - Locations on Federal or Indian land should be described in accordance with Federal requirements. Consult the local Federal office for specific instructions.

Item 13: Proposals to abandon a well and subsequent reports of abandonment should include such special information as is required by the local Federal office. In addition, such proposals and reports should include reasons for the abandonment; data on any former or present productive zones or other zones with present significant fluid contents not sealed off by cement or otherwise; depths (top and bottom) and method of placement of cement plugs; mud or other material placed below, between and above plugs; amount, size, method of parting of any casing, liner or tubing pulled and the depth to the top of any tubing left in the hole; method of closing top of well and date well site conditioned for final inspection looking for approval of the abandonment. If the proposal will involve **hydraulic fracturing operations**, you must comply with 43 CFR 3162.3-3, including providing information about the protection of usable water. Operators should provide the best available information about all formations containing water and their depths. This information could include data and interpretation of resistivity logs run on nearby wells. Information may also be obtained from state or tribal regulatory agencies and from local BLM offices.

NOTICES

The privacy Act of 1974 and the regulation in 43 CFR 2.48(d) provide that you be furnished the following information in connection with information required by this application.

AUTHORITY: 30 U.S.C. 181 et seq., 351 et seq., 25 U.S.C. 396; 43 CFR 3160.

PRINCIPAL PURPOSE: The information is used to: (1) Evaluate, when appropriate, approve applications, and report completion of subsequent well operations, on a Federal or Indian lease; and (2) document for administrative use, information for the management, disposal and use of National Resource lands and resources, such as: (a) evaluating the equipment and procedures to be used during a proposed subsequent well operation and reviewing the completed well operations for compliance with the approved plan; (b) requesting and granting approval to perform those actions covered by 43 CFR 3162.3-2, 3162.3-3, and 3162.3-4; (c) reporting the beginning or resumption of production, as required by 43 CFR 3162.4-1(c) and (d) analyzing future applications to drill or modify operations in light of data obtained and methods used.

ROUTINE USES: Information from the record and/or the record will be transferred to appropriate Federal, State, local or foreign agencies, when relevant to civil, criminal or regulatory investigations or prosecutions in connection with congressional inquiries or to consumer reporting agencies to facilitate collection of debts owed the Government.

EFFECT OF NOT PROVIDING THE INFORMATION: Filing of this notice and report and disclosure of the information is mandatory for those subsequent well operations specified in 43 CFR 3162.3-2, 3162.3-3, 3162.3-4.

The Paperwork Reduction Act of 1995 requires us to inform you that:

The BLM collects this information to evaluate proposed and/or completed subsequent well operations on Federal or Indian oil and gas leases.

Response to this request is mandatory.

The BLM would like you to know that you do not have to respond to this or any other Federal agency-sponsored information collection unless it displays a currently valid OMB control number.

BURDEN HOURS STATEMENT: Public reporting burden for this form is estimated to average 8 hours per response, including the time for reviewing instructions, gathering and maintaining data, and completing and reviewing the form. Direct comments regarding the burden estimate or any other aspect of this form to U.S. Department of the Interior, Bureau of Land Management (1004-0137), Bureau Information Collection Clearance Officer (WO-630), 1849 C St., N.W., Mail Stop 401 LS, Washington, D.C. 20240

Additional Information

Location of Well

0. SHL: NENE / 185 FNL / 420 FEL / TWSP: 24S / RANGE: 31E / SECTION: 25 / LAT: 32.195093 / LONG: -103.72433 (TVD: 0 feet, MD: 0 feet)

PPP: NENE / 100 FNL / 330 FEL / TWSP: 24S / RANGE: 31E / SECTION: 25 / LAT: 32.195327 / LONG: -103.724039 (TVD: 11760 feet, MD: 11771 feet)

PPP: NESE / 2489 FSL / 329 FEL / TWSP: 24S / RANGE: 31E / SECTION: 25 / LAT: 32.1879294 / LONG: -103.724034 (TVD: 12509 feet, MD: 15000 feet)

PPP: NENE / 111 FNL / 329 FEL / TWSP: 24S / RANGE: 31E / SECTION: 36 / LAT: 32.1807826 / LONG: -103.7240302 (TVD: 12526 feet, MD: 17600 feet)

BHL: LOT 4 / 20 FSL / 330 FEL / TWSP: 24S / RANGE: 31E / SECTION: 36 / LAT: 32.166641 / LONG: -103.724023 (TVD: 12559 feet, MD: 22745 feet)

CONFIDENTIAL

Cal.xlsm

Cotton Draw 25-36 Fed Com 823H

| 13 3/8 surface csg in a 16 inch hole. | | | | | | | | | | | | |
|--|----------------|----------------|------------------|-----------|------------------|-----------------|-----------|------------|---------|------|--------------------|--------|
| Segment | #ft | Grade | Coupling | Body | Design Factors | | Length | B@s | Surface | | Weight | |
| "A" | 54.50 | j 55 | btc | 22.86 | 3.53 | 0.42 | 685 | 9 | 0.70 | 6.66 | 37,333 | |
| "B" | | | btc | | | | 0 | | | | 0 | |
| w/8.4#/g mud, 30min Sfc Csg Test psig: 1,500 | | | | | | | Totals: | 685 | | | | 37,333 |
| Comparison of Proposed to Minimum Required Cement Volumes | | | | | | | | | | | | |
| Hole Size | Annular Volume | 1 Stage Cmt Sx | 1 Stage CuFt Cmt | Min Cu Ft | 1 Stage % Excess | Drilling Mud Wt | Calc MASP | Req'd BOPE | | | Min Dist Hole-Cplg | |
| 16 | 0.4206 | 357 | 514 | 288 | 78 | 9.00 | 3896 | 5M | | | 0.81 | |
| Burst Frac Gradient(s) for Segment(s) A, B = , b All > 0.70, OK. | | | | | | | | | | | | |

| 8 5/8 casing inside the 13 3/8 | | | | | | | | | | | | |
|---|----------------|----------------|------------------|-----------|------------------|-----------------|-----------|------------|-------|------|--------------------|---------|
| Segment | #ft | Grade | Coupling | Joint | Design Factors | | Length | B@s | Int 1 | | Weight | |
| "A" | 32.00 | p 110 | wedge 441 | 2.43 | 0.61 | 1.34 | 11,970 | 1 | 2.25 | 1.03 | 383,040 | |
| "B" | | | | | | | 0 | | | | 0 | |
| w/8.4#/g mud, 30min Sfc Csg Test psig: 1,203 | | | | | | | Totals: | 11,970 | | | | 383,040 |
| The cement volume(s) are intended to achieve a top of 0 ft from surface or a 685 overlap. | | | | | | | | | | | | |
| Hole Size | Annular Volume | 1 Stage Cmt Sx | 1 Stage CuFt Cmt | Min Cu Ft | 1 Stage % Excess | Drilling Mud Wt | Calc MASP | Req'd BOPE | | | Min Dist Hole-Cplg | |
| 9 7/8 | 0.1261 | 595 | 857 | 1740 | -51 | 10.50 | 4079 | 5M | | | 0.49 | |
| D V Tool(s): | | | | | | | sum of sx | Σ CuFt | | | Σ% excess | |
| t by stage %: | | | | | | | 1172 | 2184 | | | 26 | |
| Class 'C' tail cmt yld > 1.35 | | | | | | | | | | | | |

| 5 1/2 casing inside the 8 5/8 | | | | | | | | | | | | |
|---|----------------|----------------|------------------|-----------|------------------|-----------------|-----------|------------|--------|------|--------------------|---------|
| Segment | #ft | Grade | Coupling | Joint | Design Factors | | Length | B@s | Prod 1 | | Weight | |
| "A" | 20.00 | p 110 | wedge 461 | 2.56 | 1.63 | 1.85 | 22,883 | 2 | 3.10 | 2.72 | 457,660 | |
| "B" | | | | | | | 0 | | | | 0 | |
| "C" | | | | | | | 0 | | | | 0 | |
| "D" | | | | | | | 0 | | | | 0 | |
| w/8.4#/g mud, 30min Sfc Csg Test psig: 2,757 | | | | | | | Totals: | 22,883 | | | | 457,660 |
| The cement volume(s) are intended to achieve a top of 11770 ft from surface or a 200 overlap. | | | | | | | | | | | | |
| Hole Size | Annular Volume | 1 Stage Cmt Sx | 1 Stage CuFt Cmt | Min Cu Ft | 1 Stage % Excess | Drilling Mud Wt | Calc MASP | Req'd BOPE | | | Min Dist Hole-Cplg | |
| 7 7/8 | 0.1733 | 1548 | 2443 | 1926 | 27 | 10.50 | | | | | 0.91 | |
| Class 'C' tail cmt yld > 1.35 | | | | | | | | | | | | |

| #N/A | | | | | | | | | | | | |
|--|----------------|----------------|------------------|-----------|------------------|-----------------|-----------|------------|-----------------|--|--------------------|---|
| Segment | #ft | Grade | Coupling | Joint | Design Factors | | Length | B@s | <Choose Casing> | | Weight | |
| "A" | | | 0.00 | | | | 0 | | | | 0 | |
| "B" | | | 0.00 | | | | 0 | | | | 0 | |
| w/8.4#/g mud, 30min Sfc Csg Test psig: | | | | | | | Totals: | 0 | | | | 0 |
| Cmt vol calc below includes this csg, TOC intended #N/A ft from surface or a #N/A overlap. | | | | | | | | | | | | |
| Hole Size | Annular Volume | 1 Stage Cmt Sx | 1 Stage CuFt Cmt | Min Cu Ft | 1 Stage % Excess | Drilling Mud Wt | Calc MASP | Req'd BOPE | | | Min Dist Hole-Cplg | |
| 0 | | #N/A | #N/A | 0 | #N/A | | | | | | | |
| #N/A Capitan Reef est top XXXX. | | | | | | | | | | | | |

PECOS DISTRICT DRILLING CONDITIONS OF APPROVAL

| | |
|-------------------------|------------------------------------|
| OPERATOR'S NAME: | Devon Energy Production Company LP |
| LOCATION: | Section 25, T.24 S., R.31 E., NMPM |
| COUNTY: | Eddy County, New Mexico |

| | |
|-----------------------------|--------------------------------|
| WELL NAME & NO.: | Cotton Draw 25-36 Fed Com 827H |
| ATS/API ID: | 3001556728 |
| APD ID: | 10400096726 |
| Sundry ID: | 2892939 |

| | |
|-----------------------------|--------------------------------|
| WELL NAME & NO.: | Cotton Draw 25-36 Fed Com 828H |
| ATS/API ID: | 3001556732 |
| APD ID: | 10400096738 |
| Sundry ID: | 2892972 |

| | |
|-----------------------------|--------------------------------|
| WELL NAME & NO.: | Cotton Draw 25-36 Fed Com 823H |
| ATS/API ID: | 3001557395 |
| APD ID: | 10400103572 |
| Sundry ID: | 2892934 |

| | |
|-----------------------------|--------------------------------|
| WELL NAME & NO.: | Cotton Draw 25-36 Fed Com 824H |
| ATS/API ID: | 3001555556 |
| APD ID: | 10400096724 |
| Sundry ID: | 2892925 |

COA

| | | | |
|-------------------------------|--|---|---|
| H2S | <input type="text" value="Yes"/> | | |
| Potash | <input type="text" value="None"/> | <input type="text" value="None"/> | |
| Cave/Karst Potential | <input type="text" value="Medium"/> | | |
| Cave/Karst Potential | <input type="checkbox"/> Critical | | |
| Variance | <input type="radio"/> None | <input checked="" type="radio"/> Flex Hose | <input type="radio"/> Other |
| Wellhead | <input type="text" value="Conventional and Multibowl"/> | | |
| Other | <input type="checkbox"/> 4 String <input type="checkbox"/> 5 String | Capitan Reef <input type="text" value="None"/> | <input type="checkbox"/> WIPP |
| Other | Pilot Hole <input type="text" value="None"/> | <input type="checkbox"/> Open Annulus | |
| Cementing | Contingency Squeeze <input type="text" value="None"/> | Echo-Meter <input type="text" value="Int 1"/> | Primary Cement Squeeze <input type="text" value="None"/> |
| Special Requirements | <input type="checkbox"/> Water Disposal/Injection | <input checked="" type="checkbox"/> COM | <input type="checkbox"/> Unit |
| Special Requirements | <input type="checkbox"/> Batch Sundry | Waste Prevention <input type="text" value="None"/> | |
| Special Requirements Variance | <input type="checkbox"/> BOPE Break Testing <input type="checkbox"/> Offline BOPE Testing | <input type="checkbox"/> Offline Cementing | <input type="checkbox"/> Casing Clearance |

A. HYDROGEN SULFIDE

A Hydrogen Sulfide (H₂S) Drilling Plan shall be activated 500 feet prior to drilling into the **Delaware** formation. As a result, the Hydrogen Sulfide area must meet **43 CFR part 3170 Subpart 3176** requirements, which includes equipment and personnel/public protection items. If Hydrogen Sulfide is encountered, please provide measured values and formations to the BLM.

B. CASING

1. The **13-3/8** inch surface casing shall be set at approximately **685 feet** (a minimum of 70 feet into the Rustler Anhydrite and above the salt when present, and below usable fresh water) and cemented to the surface. The surface hole shall be **16** inch in diameter.
 - a. If cement does not circulate to the surface, the appropriate BLM office shall be notified and a temperature survey utilizing an electronic type temperature survey with surface log readout will be used or a cement bond log shall be run to verify the top of the cement. Temperature survey will be run a minimum of six hours after pumping cement and ideally between 8-10 hours after completing the cement job.
 - b. Wait on cement (WOC) time for a primary cement job will be a minimum of **8 hours** or 500 pounds compressive strength, whichever is greater. (This is to include the lead cement)
 - c. Wait on cement (WOC) time for a remedial job will be a minimum of 4 hours after bringing cement to surface or 500 pounds compressive strength, whichever is greater.
 - d. If cement falls back, remedial cementing will be done prior to drilling out that string.

Intermediate casing must be kept fluid filled to meet BLM minimum collapse requirement.

2. The minimum required fill of cement behind the **8-5/8** inch intermediate casing is:

Option 1 (Single Stage):

- Cement to surface. If cement does not circulate see B.1.a, c-d above. **Wait on cement (WOC) time for a primary cement job is to include the lead cement slurry due to cave/karst or potash.**

Option 2:

Operator has proposed to cement in two stages by conventionally cementing the first stage and performing a bradenhead squeeze on the second stage, contingent upon no returns to surface.

- a. First stage: Operator will cement with intent to reach the top of the **Brushy Canyon at 6790'**.
- b. Second stage:
 - Operator will perform bradenhead squeeze and top-out. Cement to surface. If cement does not reach surface, the appropriate BLM office shall be notified. **(Squeeze 577 sxs Class C)**
Wait on cement (WOC) time for a primary cement job is to include the lead cement slurry due to cave/karst or potash.

Operator has proposed to pump down **13-3/8" X 8-5/8"** annulus after primary cementing stage. Operator must run Echo-meter to verify Cement Slurry/Fluid top in the annulus Or operator shall run a CBL from TD of the 8-5/8" casing to surface after the second stage BH to verify TOC.

Submit results to the BLM. No displacement fluid/wash out shall be utilized at the top of the cement slurry between second stage BH and top out. Operator must run one CBL per Well Pad. Operator may conduct a negative and positive pressure test during completion to remediate sustained casing pressure.

If cement does not reach surface, the next casing string must come to surface.

Operator must use a limited flush fluid volume of 1 bbl following backside cementing procedures.

- ❖ In Medium Cave/Karst Areas if cement does not circulate to surface on the first two casing strings, the cement on the 3rd casing string must come to surface.

3. The minimum required fill of cement behind the **5-1/2** inch production casing is:
 - Cement should tie-back at least **200 feet** into previous casing string. Operator shall provide method of verification.
Wait on cement (WOC) time for a primary cement job is to include the lead cement slurry due to cave/karst or potash.

C. PRESSURE CONTROL

1. Variance approved to use flex line from BOP to choke manifold. Manufacturer's specification to be readily available. No external damage to flex line. Flex line to be installed as straight as possible (no hard bends).'
- 2.

Option 1:

- a. Minimum working pressure of the blowout preventer (BOP) and related equipment (BOPE) required for drilling below the surface casing shoe shall be **5000 (5M)** psi.
- b. Minimum working pressure of the blowout preventer (BOP) and related equipment (BOPE) required for drilling below the **8-5/8** inch intermediate casing shoe shall be **10,000 (10M)** psi. **Variance is approved to use a 5000 (5M) Annular which shall be tested to 5000 (5M) psi.**

Option 2:

Operator has proposed a multi-bowl wellhead assembly. This assembly will only be tested when installed on the **13-3/8** inch surface casing. Minimum working pressure of the blowout preventer (BOP) and related equipment (BOPE) required for drilling below the surface casing shoe shall be **10,000 (10M)** psi. **Variance is approved to use a 5000 (5M) Annular which shall be tested to 5000 (5M) psi.**

- a. Wellhead shall be installed by manufacturer's representatives, submit documentation with subsequent sundry.
- b. If the welding is performed by a third party, the manufacturer's representative shall monitor the temperature to verify that it does not exceed the maximum temperature of the seal.
- c. Manufacturer representative shall install the test plug for the initial BOP test.
- d. If the cement does not circulate and one inch operations would have been possible with a standard wellhead, the well head shall be cut off, cementing operations performed and another wellhead installed.
- e. Whenever any seal subject to test pressure is broken, all the tests in 43 CFR 3172.6(b)(9) must be followed.

D. SPECIAL REQUIREMENT (S)

Communitization Agreement

- The operator will submit a Communitization Agreement to the Santa Fe Office, 301 Dinosaur Trail Santa Fe, New Mexico 87508, at least 90 days before the anticipated date of first production from a well subject to a spacing order issued by the New Mexico Oil Conservation Division. The Communitization Agreement will include the signatures of all working interest owners in all Federal and Indian leases subject to the Communitization Agreement (i.e., operating rights owners and lessees of record), or certification that the operator has obtained the written signatures of all such owners and will make those signatures available to the BLM immediately upon request.
- The operator will submit an as-drilled survey well plat of the well completion, but are not limited to, those specified in **43 CFR part 3170 Subpart 3171**

- If the operator does not comply with this condition of approval, the BLM may take enforcement actions that include, but are not limited to, those specified in 43 CFR 3163.1.
- In addition, the well sign shall include the surface and bottom hole lease numbers. When the Communitization Agreement number is known, it shall also be on the sign.

GENERAL REQUIREMENTS

The BLM is to be notified in advance for a representative to witness:

- a. Spudding well (minimum of 24 hours)
- b. Setting and/or Cementing of all casing strings (minimum of 4 hours)
- c. BOPE tests (minimum of 4 hours)

Eddy County

EMAIL or call the Carlsbad Field Office, 620 East Greene St., Carlsbad, NM 88220,

BLM_NM_CFO_DrillingNotifications@BLM.GOV

(575) 361-2822

1. Unless the production casing has been run and cemented or the well has been properly plugged, the drilling rig shall not be removed from over the hole without prior approval.
 - a. In the event the operator has proposed to drill multiple wells utilizing a skid/walking rig. Operator shall secure the wellbore on the current well, after installing and testing the wellhead, by installing a blind flange of like pressure rating to the wellhead and a pressure gauge that can be monitored while drilling is performed on the other well(s).
 - b. When the operator proposes to set surface casing with Spudder Rig
 - Notify the BLM when moving in and removing the Spudder Rig.
 - Notify the BLM when moving in the 2nd Rig. Rig to be moved in within 90 days of notification that Spudder Rig has left the location.
 - BOP/BOPE test to be conducted per **43 CFR part 3170 Subpart 3172** as soon as 2nd Rig is rigged up on well.
2. Floor controls are required for 3M or Greater systems. These controls will be on the rig floor, unobstructed, readily accessible to the driller and will be operational at all times during drilling and/or completion activities. Rig floor is defined as the area immediately around the rotary table; the area immediately above the substructure on which the draw works are located, this does not include the dog house or stairway area.

A. CASING

1. Changes to the approved APD casing program need prior approval if the items substituted are of lesser grade or different casing size or are Non-API. The Operator can exchange the components of the proposal with that of superior strength (i.e. changing from J-55 to N-80, or from 36# to 40#). Changes to the approved cement program need prior approval if the altered cement plan has less volume or strength or

if the changes are substantial (i.e. Multistage tool, ECP, etc.). The initial wellhead installed on the well will remain on the well with spools used as needed.

2. Wait on cement (WOC) for Potash Areas: After cementing but before commencing any tests, the casing string shall stand cemented under pressure until both of the following conditions have been met: 1) cement reaches a minimum compressive strength of 500 psi for all cement blends of both lead and tail cement, 2) until cement has been in place at least 8 hours. WOC time will be recorded in the driller's log. The casing integrity test can be done (prior to the cement setting up) immediately after bumping the plug.
3. Wait on cement (WOC) for Water Basin: After cementing but before commencing any tests, the casing string shall stand cemented under pressure until both of the following conditions have been met: 1) cement reaches a minimum compressive strength of 500 psi at the shoe, 2) until cement has been in place at least 8 hours. WOC time will be recorded in the driller's log. See individual casing strings for details regarding lead cement slurry requirements. The casing integrity test can be done (prior to the cement setting up) immediately after bumping the plug.
4. Acceptable Method of Cement Verifications:
 - a. Observing cement circulated to surface.
 - b. Cement bond log (CBL).
 - c. Temperature log within 8-10 hours after completing the cement job.
 - d. Echometer (if a second-stage bradenhead squeeze is being used).
5. Provide compressive strengths including hours to reach required 500 pounds compressive strength prior to cementing each casing string. Have well specific cement details onsite prior to pumping the cement for each casing string.
6. No pea gravel permitted for remedial or fall back remedial without prior authorization from the BLM engineer.
7. On that portion of any well approved for a 5M BOPE system or greater, a pressure integrity test of each casing shoe shall be performed. Formation at the shoe shall be tested to a minimum of the mud weight equivalent anticipated to control the formation pressure to the next casing depth or at total depth of the well. This test shall be performed before drilling more than 20 feet of new hole.
8. If hardband drill pipe is rotated inside casing, returns will be monitored for metal. If metal is found in samples, drill pipe will be pulled and rubber protectors which have a larger diameter than the tool joints of the drill pipe will be installed prior to continuing drilling operations.
9. Whenever a casing string is cemented in the R-111-P potash area, the NMOCD requirements shall be followed.

B. PRESSURE CONTROL

1. All blowout preventer (BOP) and related equipment (BOPE) shall comply with well control requirements as described in **43 CFR part 3170 Subpart 3172 and API STD 53 Sec. 5.3**.
2. If a variance is approved for a flexible hose to be installed from the BOP to the choke manifold, the following requirements apply: The flex line must meet the requirements of API 16C. Check condition of flexible line from BOP to choke manifold, replace if exterior is damaged or if line fails test. Line to be as straight as possible with no hard bends and is to be anchored according to Manufacturer's requirements. The flexible hose can be exchanged with a hose of equal size and equal or greater pressure rating. Anchor requirements, specification sheet and hydrostatic pressure test certification matching the hose in service, to be onsite for review. These documents shall be posted in the company man's trailer and on the rig floor.
3. 5M or higher system requires an HCR valve, remote kill line and annular to match. The remote kill line is to be installed prior to testing the system and tested to stack pressure.
4. If the operator has proposed a multi-bowl wellhead assembly in the APD. The following requirements must be met:
 - a. Wellhead shall be installed by manufacturer's representatives, submit documentation with subsequent sundry.
 - b. If the welding is performed by a third party, the manufacturer's representative shall monitor the temperature to verify that it does not exceed the maximum temperature of the seal.
 - c. Manufacturer representative shall install the test plug for the initial BOP test.
 - d. Whenever any seal subject to test pressure is broken, all the tests in 43 CFR 3172.6(b)(9) must be followed.
 - e. If the cement does not circulate and one inch operations would have been possible with a standard wellhead, the well head shall be cut off, cementing operations performed and another wellhead installed.
5. The appropriate BLM office shall be notified a minimum of 4 hours in advance for a representative to witness the tests.
 - a. In a water basin, for all casing strings utilizing slips, these are to be set as soon as the crew and rig are ready and any fallback cement remediation has been done. The casing cut-off and BOP installation can be initiated four hours after installing the slips, which will be approximately six hours after bumping the plug. For those casing strings not using slips, the minimum wait time before cut-off is eight hours after bumping the plug. BOP/BOPE testing can begin

after cut-off or once cement reaches 500 psi compressive strength (including lead cement), whichever is greater. However, if the float does not hold, cut-off cannot be initiated until cement reaches 500 psi compressive strength (including lead when specified).

- b. In potash areas, for all casing strings utilizing slips, these are to be set as soon as the crew and rig are ready and any fallback cement remediation has been done. For all casing strings, casing cut-off and BOP installation can be initiated at twelve hours after bumping the cement plug. The BOPE test can be initiated after bumping the cement plug with the casing valve open. (only applies to single stage cement jobs, prior to the cement setting up.)
- c. The tests shall be done by an independent service company utilizing a test plug not a cup or J-packer and can be initiated immediately with the casing valve open. The operator also has the option of utilizing an independent tester to test without a plug (i.e. against the casing) pursuant to **43 CFR part 3170 Subpart 3172** with the pressure not to exceed 70% of the burst rating for the casing. Any test against the casing must meet the WOC time for 8 hours or 500 pounds compressive strength, whichever is greater, prior to initiating the test (see casing segment as lead cement may be critical item).
- d. The test shall be run on a 5000 psi chart for a 2-3M BOP/BOP, on a 10000 psi chart for a 5M BOP/BOPE and on a 15000 psi chart for a 10M BOP/BOPE. If a linear chart is used, it shall be a one hour chart. A circular chart shall have a maximum 2 hour clock. If a twelve hour or twenty-four hour chart is used, tester shall make a notation that it is run with a two hour clock.
- e. The results of the test shall be reported to the appropriate BLM office.
- f. All tests are required to be recorded on a calibrated test chart. A copy of the BOP/BOPE test chart and a copy of independent service company test will be submitted to the appropriate BLM office.
- g. The BOP/BOPE test shall include a low pressure test from 250 to 300 psi. The test will be held for a minimum of 10 minutes if test is done with a test plug and 30 minutes without a test plug. This test shall be performed prior to the test at full stack pressure.
- h. BOP/BOPE must be tested by an independent service company within 500 feet of the top of the Wolfcamp formation if the time between the setting of the intermediate casing and reaching this depth exceeds 20 days. This test does not exclude the test prior to drilling out the casing shoe as per **43 CFR part 3170 Subpart 3172**.

C. DRILLING MUD

Mud system monitoring equipment, with derrick floor indicators and visual and audio alarms, shall be operating before drilling into the Wolfcamp formation, and shall be used until production casing is run and cemented.

D. WASTE MATERIAL AND FLUIDS

All waste (i.e. drilling fluids, trash, salts, chemicals, sewage, gray water, etc.) created as a result of drilling operations and completion operations shall be safely contained and disposed of properly at a waste disposal facility. No waste material or fluid shall be disposed of on the well location or surrounding area.

Porto-johns and trash containers will be on-location during fracturing operations or any other crew-intensive operations.

Long Vo (LVO) 3/2/2026

COTTON DRAW 25-36 FED STATE COM 823H

2. Casing Program (Primary Design)

| Hole Size | Csg. Size | Wt (PPF) | Grade | Conn | Casing Interval | | Casing Interval | |
|-----------|-----------|----------|---------|-----------|-----------------|---------|-----------------|----------|
| | | | | | From (MD) | To (MD) | From (TVD) | To (TVD) |
| 16 | 13 3/8 | 54 1/2 | J-55 | BTC | 0 | 730 | 0 | 730 |
| 9 7/8 | 8 5/8 | 32 | P110ICY | Wedge 441 | 0 | 11970 | 0 | 11970 |
| 7 7/8 | 5 1/2 | 20 | P110ICY | Wedge 461 | 0 | 22883 | 0 | 12534 |

- All casing strings will be tested in accordance with 43 CFR 3172. Must have table for contingency casing.
- Devon respectfully requests a hole size change from 17-1/2” to 16”. Casing size will not change. If cement does not circulate to surface, remediation will be done with an appropriately sized tubing to meet radial clearance requirements

3. Cementing Program (Primary Design)

| Casing | # Sks | TOC | Wt. ppg | Yld (ft3/sack) | Slurry Description |
|------------|-------|-------|---------|----------------|--|
| Surface | 357 | Surf | 13.2 | 1.44 | Lead: Class C Cement + additives |
| Int 1 | 577 | Surf | 13.0 | 2.3 | 2nd State: Bradenhead Squeeze - Lead: Class C Cement + additives |
| | 595 | 6831 | 13.2 | 1.44 | Tail: Class H / C + additives |
| Production | 117 | 10070 | 9 | 3.27 | Lead: Class H / C + additives |
| | 1431 | 12070 | 13.2 | 1.44 | Tail: Class H / C + additives |

Assuming no returns are established while drilling, Devon requests to pump a two stage cement job on the intermediate casing string with the first stage being pumped conventionally with the calculated top of cement at the Brushy Canyon and the second stage performed as a bradenhead squeeze with planned cement from the Brushy Canyon to surface. The final cement top will be verified by Echo-meter. Devon will include the Echo-meter verified fluid top and the volume of displacement fluid above

| Casing String | % Excess |
|----------------|----------|
| Surface | 50% |
| Intermediate 1 | 30% |
| Prod | 10% |

COTTON DRAW 25-36 FED STATE COM 823H

4. Pressure Control Equipment (Three String Design)

| BOP installed and tested before drilling which hole? | | Size? | Min. Required WP | Type | ✓ | Tested to: |
|--|--|-------|------------------|------|--------------------------------|------------|
| Int 1 | 13-5/8" | 5M | Annular | X | 50% of rated working pressure | |
| | | | Blind Ram | X | 5M | |
| | | | Pipe Ram | | | |
| | | | Double Ram | X | | |
| | | | Other* | | | |
| Production | 13-5/8" | 10M | Annular (5M) | X | 100% of rated working pressure | |
| | | | Blind Ram | X | 10M | |
| | | | Pipe Ram | | | |
| | | | Double Ram | X | | |
| | | | Other* | | | |
| | | | Annular (5M) | | | |
| | | | Blind Ram | | | |
| | | | Pipe Ram | | | |
| | | | Double Ram | | | |
| | | | Other* | | | |
| N | A variance is requested for the use of a diverter on the surface casing. See attached for schematic. | | | | | |
| Y | A variance is requested to run a 5 M annular on a 10M system | | | | | |

COTTON DRAW 25-36 FED STATE COM 823H

5. Mud Program (Three String Design)

| Section | Type | Weight (ppg) |
|--------------|-----------------|--------------|
| Surface | FW Gel | 8.5-9 |
| Intermediate | DBE / Cut Brine | 10-10.5 |
| Production | OBM | 10-10.5 |

Sufficient mud materials to maintain mud properties and meet minimum lost circulation and weight increase requirements will be kept on location at all times.

| | |
|---|-----------------------------|
| What will be used to monitor the loss or gain of fluid? | PVT/Pason/Visual Monitoring |
|---|-----------------------------|

6. Logging and Testing Procedures

| Logging, Coring and Testing | |
|-----------------------------|---|
| X | Will run GR/CNL from TD to surface (horizontal well - vertical portion of hole). Stated logs run will be in the Completion Report and submitted to the BLM. |
| | No logs are planned based on well control or offset log information. |
| | Drill stem test? If yes, explain. |
| | Coring? If yes, explain. |

| Additional logs planned | Interval |
|-------------------------|-------------|
| | Resistivity |
| | Density |
| X | CBL |
| | Mud log |
| | PEX |

7. Drilling Conditions

| Condition | Specify what type and where? |
|----------------------------|------------------------------|
| BH pressure at deepest TVD | 6843 |
| Abnormal temperature | No |

Mitigation measure for abnormal conditions. Describe. Lost circulation material/sweeps/mud scavengers.

| | |
|--|--------------------|
| Hydrogen Sulfide (H2S) monitors will be installed prior to drilling out the surface shoe. If H2S is detected in concentrations greater than 100 ppm, the operator will comply with the provisions of 43 CFR 3176. If Hydrogen Sulfide is encountered measured values and formations will be provided to the BLM. | |
| N | H2S is present |
| Y | H2S plan attached. |

COTTON DRAW 25-36 FED STATE COM 823H

8. Other facets of operation

Is this a walking operation? Potentially

- 1 If operator elects, drilling rig will batch drill the surface holes and run/cement surface casing; walking the rig to next wells on the pad.
- 2 The drilling rig will then batch drill the intermediate sections and run/cement intermediate casing; the wellbore will be isolated with a blind flange and pressure gauge installed for monitoring the well before walking to the next well.
- 3 The drilling rig will then batch drill the production hole sections on the wells with OBM, run/cement production casing, and install TA caps or tubing heads for completions.

NOTE: During batch operations the drilling rig will be moved from well to well however, it will not be removed from the pad until all wells have production casing run/cemented.

Will be pre-setting casing? Potentially

- 1 Spudder rig will move in and batch drill surface hole.
 - a. Rig will utilize fresh water based mud to drill surface hole to TD. Solids control will be handled entirely on a closed loop basis.,
- 2 After drilling the surface hole section, the spudder rig will run casing and cement following all of the applicable rules and regulations (43 CFR 3172, all COAs and NMOCD regulations).
- 3 The wellhead will be installed and tested once the surface casing is cut off and the WOC time has been reached.
- 4 A blind flange with the same pressure rating as the wellhead will be installed to seal the wellbore. Pressure will be monitored with a pressure gauge installed on the wellhead.
- 5 Spudder rig operations is expected to take 4-5 days per well on a multi-well pa.
- 6 The NMOCD will be contacted and notified 24 hours prior to commencing spudder rig operations.
- 7 Drilling operations will be performed with drilling rig. A that time an approved BOP stack will be nipped up and tested on the wellhead before drilling operations commences on each well.
 - a. The NMOCD will be contacted / notified 24 hours before the drilling rig moves back on to the pad with the pre-set surface casing.

Attachments

- Directional Plan
- Other, describe

| | | |
|---|---|--|
| C-102 Submit Electronically Via OCD Permitting | State of New Mexico Energy, Minerals & Natural Resources Department OIL CONSERVATION DIVISION | Revised July, 2024 Submittal Type: <input checked="" type="checkbox"/> Initial Submittal <input type="checkbox"/> Amended Report <input type="checkbox"/> As Drilled |
|---|---|--|

WELL LOCATION INFORMATION

| | | |
|--|--|--|
| API Number 30-015-57401 | Pool Code 98220 | Pool Name PURPLE SAGE; WOLFCAMP |
| Property Code 331844 | Property Name COTTON DRAW 25-36 FED COM | Well Number 823H |
| OGRID No. 6137 | Operator Name DEVON ENERGY PRODUCTION COMPANY, L.P. | Ground Level Elevation 3541.9' |
| Surface Owner: <input type="checkbox"/> State <input type="checkbox"/> Fee <input type="checkbox"/> Tribal <input checked="" type="checkbox"/> Federal | | Mineral Owner: <input type="checkbox"/> State <input type="checkbox"/> Fee <input type="checkbox"/> Tribal <input checked="" type="checkbox"/> Federal |

Surface Location

| UL | Section | Township | Range | Lot | Ft. from N/S | Ft. from E/W | Latitude | Longitude | County |
|----|---------|----------|-------|-----|--------------|--------------|-----------|------------|--------|
| A | 25 | 24-S | 31-E | | 485' N | 580' E | 32.194269 | 103.724847 | EDDY |

Bottom Hole Location

| UL | Section | Township | Range | Lot | Ft. from N/S | Ft. from E/W | Latitude | Longitude | County |
|----|---------|----------|-------|-----|--------------|--------------|-----------|------------|--------|
| | 36 | 24-S | 31-E | 4 | 20' S | 330' E | 32.166641 | 103.724023 | EDDY |

| | | | | |
|------------------------------|-----------------------------------|-----------------------------------|---|-------------------------|
| Dedicated Acres 639.49 | Infill or Defining Well INFILL | Defining Well API 30-015-56733 | Overlapping Spacing Unit (Y/N) N | Consolidation Code C |
| Order Numbers PENDING NSL | | | Well setbacks are under Common Ownership: <input type="checkbox"/> Yes <input checked="" type="checkbox"/> No | |

Kick Off Point (KOP)

| UL | Section | Township | Range | Lot | Ft. from N/S | Ft. from E/W | Latitude | Longitude | County |
|----|---------|----------|-------|-----|--------------|--------------|-----------|------------|--------|
| A | 25 | 24-S | 31-E | | 50' N | 330' E | 32.195464 | 103.724039 | EDDY |

First Take Point (FTP)

| UL | Section | Township | Range | Lot | Ft. from N/S | Ft. from E/W | Latitude | Longitude | County |
|----|---------|----------|-------|-----|--------------|--------------|-----------|------------|--------|
| A | 25 | 24-S | 31-E | | 100' N | 330' E | 32.195327 | 103.724039 | EDDY |

Last Take Point (LTP)

| UL | Section | Township | Range | Lot | Ft. from N/S | Ft. from E/W | Latitude | Longitude | County |
|----|---------|----------|-------|-----|--------------|--------------|-----------|------------|--------|
| | 36 | 24-S | 31-E | 4 | 100' S | 330' E | 32.166861 | 103.724023 | EDDY |

| | | |
|--|--|--------------------------------|
| Unitized Area or Area of Uniform Interest N | Spacing Unit Type Horizontal X Vertical | Ground Floor Elevation: N/A |
|--|--|--------------------------------|

| | |
|---|---|
| <p>OPERATOR CERTIFICATIONS</p> <p>I hereby certify that the information contained herein is true and complete to the best of my knowledge and belief, and, if the well is a vertical or directional well, that this organization either owns a working interest or unleased mineral interest in the land including the proposed bottom hole location or has a right to drill this well at this location pursuant to a contract with an owner of a working interest or unleased mineral interest, or to a voluntary pooling agreement or a compulsory pooling order heretofore entered by the division.</p> <p>If this well is a horizontal well, I further certify that this organization has received the consent of at least one lessee or owner of a working interest or unleased mineral interest in each tract (in the target pool or formation) in which any part of the well's completed interval will be located or obtained a compulsory pooling order from the division.</p> <p><i>Amy A. Brown</i> 01/22/2026</p> | <p>SURVEYOR CERTIFICATIONS</p> <p>I hereby certify that the well location shown on this plat was plotted from field notes of actual surveys made by me or under supervision, and that the same is true and correct to the best of my belief.</p> <div style="text-align: center;">  </div> <p><i>B.S. Sec</i></p> |
| Signature Amy A. Brown | Signature and Seal of Professional Surveyor |
| Date 01/22/2026 | |
| Printed Name amy.brown@dvn.com | Certificate Number 22404 |
| Email Address | Date of Survey 12/22/2025 |

ACREAGE DEDICATION PLATS

This grid represents a standard section. You may superimpose a non-standard section, or larger area, over this grid. Operators must outline the dedicated acreage in a red box, clearly show the well surface location and bottom hole location, if it is directionally drilled, with the dimensions from the section lines in the cardinal directions. If this is a horizontal wellbore show on this plat the location of the First Take Point and Last Take Point, and the point within the Completed interval (other than the First Take Point or Last Take Point) that is closest to any outer boundary of the tract.

Surveyors shall use the latest United States government survey or dependent resurvey. Well locations will be in reference to the New Mexico Principal Meridian. If the land is not surveyed contact the OCD Engineering Bureau. Independent subdivision surveys will not be acceptable.

| |
|---|
| <p>SURFACE HOLE LOCATION GEODETIC COORDINATES NAD 83 NMSP EAST SURFACE LOCATION 485' FNL 580' FEL SECTION 25 EL:3541.9' N:434941.95/E:729563.83 LAT:32.194269/LDN:103.724847</p> |
| <p>KICK OFF POINT 50' FNL 330' FEL SECTION 25 N:435378.28/E:729811.19 LAT:32.195464/LDN:103.724039</p> |
| <p>FIRST TAKE POINT 100' FNL 330' FEL SECTION 25 N:435328.28/E:729811.49 LAT:32.195327/LDN:103.724039</p> |
| <p>LAST TAKE POINT 100' FSL 330' FEL SECTION 36 N:424972.80/E:729874.99 LAT:32.166861/LDN:103.724023</p> |
| <p>BOTTOM HOLE LOCATION 20' FSL 330' FEL SECTION 36 N:424892.80/E:729875.50 LAT:32.166641/LDN:103.724023</p> |
| <p>PPP 2 2640' FNL 330' FEL SECTION 25 N:432788.82/E:729827.06 LAT:32.188346/LDN:103.724035</p> |
| <p>PPP 3 0' FSL 329' FEL SECTION 25 N:430148.96/E:729843.25 LAT:32.181090/LDN:103.724031</p> |

| | |
|---------------|-------------|
| A=N:435400.07 | E:724859.41 |
| B=N:435415.91 | E:727498.63 |
| C=N:435430.04 | E:730140.88 |
| D=N:432790.73 | E:730156.88 |
| E=N:430150.93 | E:730172.17 |
| F=N:427509.39 | E:730188.98 |
| G=N:424872.92 | E:730205.63 |
| H=N:424871.96 | E:727554.82 |
| I=N:424872.01 | E:724905.32 |
| J=N:427478.51 | E:724898.61 |
| K=N:430119.30 | E:724890.97 |
| L=N:432760.15 | E:724874.87 |
| M=N:430135.06 | E:727531.54 |

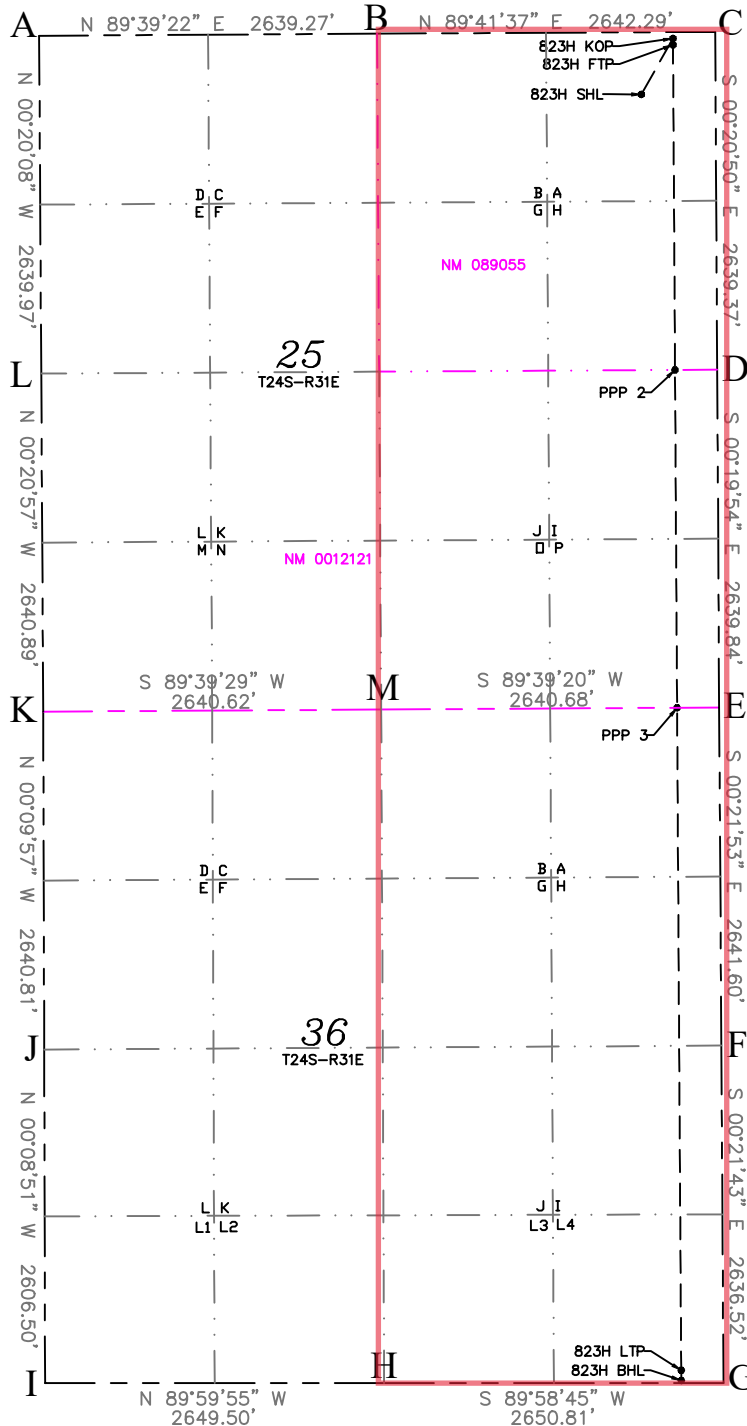



Well: COTTON DRAW 25-36 FED STATE COM 823H
 County: Lea
 Wellbore: Permit Plan
 Design: Permit Plan #1

Geodetic System: US State Plane 1983
 Datum: North American Datum 1927
 Ellipsoid: Clarke 1866
 Zone: 3001 - NM East (NAD83)

| MD (ft) | INC (°) | AZI (°) | TVD (ft) | NS (ft) | EW (ft) | VS (ft) | DLS (°/100ft) | Comment |
|------------|------------|------------|-------------|------------|------------|------------|------------------|------------------|
| 0.00 | 0.00 | 0.00 | 0.00 | 0.00 | 0.00 | 0.00 | 0.00 | SHL |
| 2000.00 | 0.00 | 29.60 | 2000.00 | 0.00 | 0.00 | 0.00 | 0.00 | Start Tangent |
| 2500.00 | 10.00 | 29.60 | 2497.47 | 37.84 | 21.50 | -37.16 | 2.00 | Hold Tangent |
| 4885.67 | 10.00 | 29.60 | 4846.90 | 398.05 | 226.12 | -390.85 | 0.00 | Drop to Vertical |
| 5385.67 | 0.00 | 29.60 | 5344.36 | 435.89 | 247.62 | -428.00 | 2.00 | Hold Vertical |
| 12070.38 | 0.00 | 179.65 | 12029.07 | 435.89 | 247.62 | -428.00 | 0.00 | KOP |
| 12974.37 | 90.40 | 179.65 | 12602.01 | -141.05 | 251.14 | 148.76 | 10.00 | Landing Point |
| 22883.06 | 90.40 | 179.65 | 12533.00 | -10049.32 | 311.67 | 10054.15 | 0.00 | BHL |

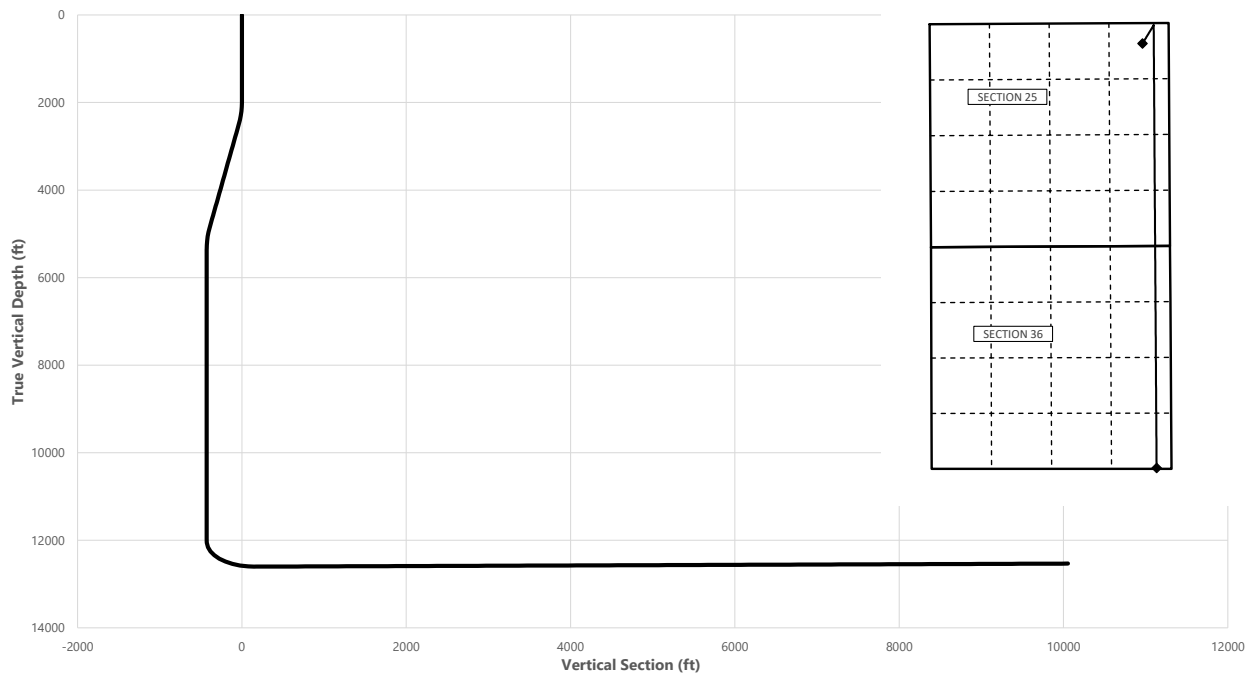

| Key Depths | MD (ft) | TVD (ft) |
|---------------------------------|------------|-------------|
| Rustler | 660.00 | 660.00 |
| Salt | 1105.00 | 1105.00 |
| Base of Salt | 4340.50 | 4310.00 |
| Delaware | 4594.35 | 4560.00 |
| Cherry Canyon | 5481.31 | 5440.00 |
| Brushy Canyon | 6831.31 | 6790.00 |
| 1st Bone Spring Lime | 8401.31 | 8360.00 |
| Bone Spring 1st | 9461.31 | 9420.00 |
| Bone Spring 2nd | 10016.31 | 9975.00 |
| 3rd Bone Spring Lime | 10531.31 | 10490.00 |
| Bone Spring 3rd | 11291.31 | 11250.00 |
| Wolfcamp / Point of Penetration | 11801.31 | 11760.00 |
| exit | 22803.06 | 12533.57 |

| | MD (ft) | TVD (ft) | Lat (°) | Long (°) | Section Footages |
|----------------------|------------|-------------|------------|-------------|--|
| SHL | 0.00 | 0.00 | 32.1942 | -103.7249 | 485' FNL, 580' FEL of Sec 25 in T24S, R31E |
| KOP | 12070.38 | 12029.07 | 32.1954 | -103.7240 | 50' FNL, 330' FEL of Sec 25 in T24S, R31E |
| Point of Penetration | 11801.31 | 11760.00 | 32.1953 | -103.7240 | 100' FNL, 330' FEL of Sec 25 in T24S, R31E |
| Exit | 22803.06 | 12533.57 | 32.1669 | -103.7240 | 100' FSL, 330' FEL of Sec 36 in T24S, R31E |
| BHL | 22883.06 | 12533.00 | 32.1665 | -103.7241 | 20' FSL, 330' FEL of Sec 36 in T24S, R31E |

| | Y | X | MD |
|-----|--------|--------|----------|
| KOP | 435378 | 729811 | 12070.38 |



Well: COTTON DRAW 25-36 FED STATE COM 823H
County: Lea
Wellbore: Permit Plan
Design: Permit Plan #1

Geodetic System: US State Plane 1983
Datum: North American Datum 1927
Ellipsoid: Clarke 1866
Zone: 3001 - NM East (NAD83)

| MD (ft) | INC (°) | AZI (°) | TVD (ft) | NS (ft) | EW (ft) | VS (ft) | DLS (°/100ft) | Comment |
|------------|------------|------------|-------------|------------|------------|------------|------------------|------------------|
| 0.00 | 0.00 | 0.00 | 0.00 | 0.00 | 0.00 | 0.00 | 0.00 | SHL |
| 100.00 | 0.00 | 29.60 | 100.00 | 0.00 | 0.00 | 0.00 | 0.00 | |
| 200.00 | 0.00 | 29.60 | 200.00 | 0.00 | 0.00 | 0.00 | 0.00 | |
| 300.00 | 0.00 | 29.60 | 300.00 | 0.00 | 0.00 | 0.00 | 0.00 | |
| 400.00 | 0.00 | 29.60 | 400.00 | 0.00 | 0.00 | 0.00 | 0.00 | |
| 500.00 | 0.00 | 29.60 | 500.00 | 0.00 | 0.00 | 0.00 | 0.00 | |
| 600.00 | 0.00 | 29.60 | 600.00 | 0.00 | 0.00 | 0.00 | 0.00 | |
| 660.00 | 0.00 | 29.60 | 660.00 | 0.00 | 0.00 | 0.00 | 0.00 | Rustler |
| 700.00 | 0.00 | 29.60 | 700.00 | 0.00 | 0.00 | 0.00 | 0.00 | |
| 800.00 | 0.00 | 29.60 | 800.00 | 0.00 | 0.00 | 0.00 | 0.00 | |
| 900.00 | 0.00 | 29.60 | 900.00 | 0.00 | 0.00 | 0.00 | 0.00 | |
| 1000.00 | 0.00 | 29.60 | 1000.00 | 0.00 | 0.00 | 0.00 | 0.00 | |
| 1100.00 | 0.00 | 29.60 | 1100.00 | 0.00 | 0.00 | 0.00 | 0.00 | |
| 1105.00 | 0.00 | 29.60 | 1105.00 | 0.00 | 0.00 | 0.00 | 0.00 | Salt |
| 1200.00 | 0.00 | 29.60 | 1200.00 | 0.00 | 0.00 | 0.00 | 0.00 | |
| 1300.00 | 0.00 | 29.60 | 1300.00 | 0.00 | 0.00 | 0.00 | 0.00 | |
| 1400.00 | 0.00 | 29.60 | 1400.00 | 0.00 | 0.00 | 0.00 | 0.00 | |
| 1500.00 | 0.00 | 29.60 | 1500.00 | 0.00 | 0.00 | 0.00 | 0.00 | |
| 1600.00 | 0.00 | 29.60 | 1600.00 | 0.00 | 0.00 | 0.00 | 0.00 | |
| 1700.00 | 0.00 | 29.60 | 1700.00 | 0.00 | 0.00 | 0.00 | 0.00 | |
| 1800.00 | 0.00 | 29.60 | 1800.00 | 0.00 | 0.00 | 0.00 | 0.00 | |
| 1900.00 | 0.00 | 29.60 | 1900.00 | 0.00 | 0.00 | 0.00 | 0.00 | |
| 2000.00 | 0.00 | 29.60 | 2000.00 | 0.00 | 0.00 | 0.00 | 0.00 | Start Tangent |
| 2100.00 | 2.00 | 29.60 | 2099.98 | 1.52 | 0.86 | -1.49 | 2.00 | |
| 2200.00 | 4.00 | 29.60 | 2199.84 | 6.07 | 3.45 | -5.96 | 2.00 | |
| 2300.00 | 6.00 | 29.60 | 2299.45 | 13.65 | 7.75 | -13.40 | 2.00 | |
| 2400.00 | 8.00 | 29.60 | 2398.70 | 24.24 | 13.77 | -23.80 | 2.00 | |
| 2500.00 | 10.00 | 29.60 | 2497.47 | 37.84 | 21.50 | -37.16 | 2.00 | Hold Tangent |
| 2600.00 | 10.00 | 29.60 | 2595.95 | 52.94 | 30.07 | -51.98 | 0.00 | |
| 2700.00 | 10.00 | 29.60 | 2694.43 | 68.04 | 38.65 | -66.81 | 0.00 | |
| 2800.00 | 10.00 | 29.60 | 2792.91 | 83.14 | 47.23 | -81.63 | 0.00 | |
| 2900.00 | 10.00 | 29.60 | 2891.39 | 98.24 | 55.81 | -96.46 | 0.00 | |
| 3000.00 | 10.00 | 29.60 | 2989.87 | 113.34 | 64.38 | -111.29 | 0.00 | |
| 3100.00 | 10.00 | 29.60 | 3088.35 | 128.43 | 72.96 | -126.11 | 0.00 | |
| 3200.00 | 10.00 | 29.60 | 3186.83 | 143.53 | 81.54 | -140.94 | 0.00 | |
| 3300.00 | 10.00 | 29.60 | 3285.31 | 158.63 | 90.12 | -155.76 | 0.00 | |
| 3400.00 | 10.00 | 29.60 | 3383.79 | 173.73 | 98.69 | -170.59 | 0.00 | |
| 3500.00 | 10.00 | 29.60 | 3482.27 | 188.83 | 107.27 | -185.41 | 0.00 | |
| 3600.00 | 10.00 | 29.60 | 3580.75 | 203.93 | 115.85 | -200.24 | 0.00 | |
| 3700.00 | 10.00 | 29.60 | 3679.23 | 219.03 | 124.42 | -215.06 | 0.00 | |
| 3800.00 | 10.00 | 29.60 | 3777.72 | 234.12 | 133.00 | -229.89 | 0.00 | |
| 3900.00 | 10.00 | 29.60 | 3876.20 | 249.22 | 141.58 | -244.71 | 0.00 | |
| 4000.00 | 10.00 | 29.60 | 3974.68 | 264.32 | 150.16 | -259.54 | 0.00 | |
| 4100.00 | 10.00 | 29.60 | 4073.16 | 279.42 | 158.73 | -274.37 | 0.00 | |
| 4200.00 | 10.00 | 29.60 | 4171.64 | 294.52 | 167.31 | -289.19 | 0.00 | |
| 4300.00 | 10.00 | 29.60 | 4270.12 | 309.62 | 175.89 | -304.02 | 0.00 | |
| 4340.50 | 10.00 | 29.60 | 4310.00 | 315.73 | 179.36 | -310.02 | 0.00 | Base of Salt |
| 4400.00 | 10.00 | 29.60 | 4368.60 | 324.72 | 184.46 | -318.84 | 0.00 | |
| 4500.00 | 10.00 | 29.60 | 4467.08 | 339.81 | 193.04 | -333.67 | 0.00 | |
| 4594.35 | 10.00 | 29.60 | 4560.00 | 354.06 | 201.13 | -347.66 | 0.00 | Delaware |
| 4600.00 | 10.00 | 29.60 | 4565.56 | 354.91 | 201.62 | -348.49 | 0.00 | |
| 4700.00 | 10.00 | 29.60 | 4664.04 | 370.01 | 210.20 | -363.32 | 0.00 | |
| 4800.00 | 10.00 | 29.60 | 4762.52 | 385.11 | 218.77 | -378.14 | 0.00 | |
| 4885.67 | 10.00 | 29.60 | 4846.90 | 398.05 | 226.12 | -390.85 | 0.00 | Drop to Vertical |
| 4900.00 | 9.71 | 29.60 | 4861.01 | 400.18 | 227.33 | -392.94 | 2.00 | |
| 5000.00 | 7.71 | 29.60 | 4959.85 | 413.35 | 234.82 | -405.87 | 2.00 | |
| 5100.00 | 5.71 | 29.60 | 5059.16 | 423.51 | 240.59 | -415.85 | 2.00 | |
| 5200.00 | 3.71 | 29.60 | 5158.82 | 430.66 | 244.65 | -422.87 | 2.00 | |
| 5300.00 | 1.71 | 29.60 | 5258.70 | 434.78 | 246.99 | -426.91 | 2.00 | |
| 5385.67 | 0.00 | 29.60 | 5344.36 | 435.89 | 247.62 | -428.00 | 2.00 | Hold Vertical |
| 5400.00 | 0.00 | 179.65 | 5358.69 | 435.89 | 247.62 | -428.00 | 0.00 | |
| 5481.31 | 0.00 | 179.65 | 5440.00 | 435.89 | 247.62 | -428.00 | 0.00 | Cherry Canyon |
| 5500.00 | 0.00 | 179.65 | 5458.69 | 435.89 | 247.62 | -428.00 | 0.00 | |
| 5600.00 | 0.00 | 179.65 | 5558.69 | 435.89 | 247.62 | -428.00 | 0.00 | |
| 5700.00 | 0.00 | 179.65 | 5658.69 | 435.89 | 247.62 | -428.00 | 0.00 | |
| 5800.00 | 0.00 | 179.65 | 5758.69 | 435.89 | 247.62 | -428.00 | 0.00 | |
| 5900.00 | 0.00 | 179.65 | 5858.69 | 435.89 | 247.62 | -428.00 | 0.00 | |
| 6000.00 | 0.00 | 179.65 | 5958.69 | 435.89 | 247.62 | -428.00 | 0.00 | |
| 6100.00 | 0.00 | 179.65 | 6058.69 | 435.89 | 247.62 | -428.00 | 0.00 | |
| 6200.00 | 0.00 | 179.65 | 6158.69 | 435.89 | 247.62 | -428.00 | 0.00 | |



Well: COTTON DRAW 25-36 FED STATE COM 823H
County: Lea
Wellbore: Permit Plan
Design: Permit Plan #1

Geodetic System: US State Plane 1983
Datum: North American Datum 1927
Ellipsoid: Clarke 1866
Zone: 3001 - NM East (NAD83)

| MD (ft) | INC (") | AZI (°) | TVD (ft) | NS (ft) | EW (ft) | VS (ft) | DLS (°/100ft) | Comment |
|------------|------------|------------|-------------|------------|------------|------------|------------------|---------------------------------|
| 6300.00 | 0.00 | 179.65 | 6258.69 | 435.89 | 247.62 | -428.00 | 0.00 | |
| 6400.00 | 0.00 | 179.65 | 6358.69 | 435.89 | 247.62 | -428.00 | 0.00 | |
| 6500.00 | 0.00 | 179.65 | 6458.69 | 435.89 | 247.62 | -428.00 | 0.00 | |
| 6600.00 | 0.00 | 179.65 | 6558.69 | 435.89 | 247.62 | -428.00 | 0.00 | |
| 6700.00 | 0.00 | 179.65 | 6658.69 | 435.89 | 247.62 | -428.00 | 0.00 | |
| 6800.00 | 0.00 | 179.65 | 6758.69 | 435.89 | 247.62 | -428.00 | 0.00 | |
| 6831.31 | 0.00 | 179.65 | 6790.00 | 435.89 | 247.62 | -428.00 | 0.00 | Brushy Canyon |
| 6900.00 | 0.00 | 179.65 | 6858.69 | 435.89 | 247.62 | -428.00 | 0.00 | |
| 7000.00 | 0.00 | 179.65 | 6958.69 | 435.89 | 247.62 | -428.00 | 0.00 | |
| 7100.00 | 0.00 | 179.65 | 7058.69 | 435.89 | 247.62 | -428.00 | 0.00 | |
| 7200.00 | 0.00 | 179.65 | 7158.69 | 435.89 | 247.62 | -428.00 | 0.00 | |
| 7300.00 | 0.00 | 179.65 | 7258.69 | 435.89 | 247.62 | -428.00 | 0.00 | |
| 7400.00 | 0.00 | 179.65 | 7358.69 | 435.89 | 247.62 | -428.00 | 0.00 | |
| 7500.00 | 0.00 | 179.65 | 7458.69 | 435.89 | 247.62 | -428.00 | 0.00 | |
| 7600.00 | 0.00 | 179.65 | 7558.69 | 435.89 | 247.62 | -428.00 | 0.00 | |
| 7700.00 | 0.00 | 179.65 | 7658.69 | 435.89 | 247.62 | -428.00 | 0.00 | |
| 7800.00 | 0.00 | 179.65 | 7758.69 | 435.89 | 247.62 | -428.00 | 0.00 | |
| 7900.00 | 0.00 | 179.65 | 7858.69 | 435.89 | 247.62 | -428.00 | 0.00 | |
| 8000.00 | 0.00 | 179.65 | 7958.69 | 435.89 | 247.62 | -428.00 | 0.00 | |
| 8100.00 | 0.00 | 179.65 | 8058.69 | 435.89 | 247.62 | -428.00 | 0.00 | |
| 8200.00 | 0.00 | 179.65 | 8158.69 | 435.89 | 247.62 | -428.00 | 0.00 | |
| 8300.00 | 0.00 | 179.65 | 8258.69 | 435.89 | 247.62 | -428.00 | 0.00 | |
| 8400.00 | 0.00 | 179.65 | 8358.69 | 435.89 | 247.62 | -428.00 | 0.00 | |
| 8401.31 | 0.00 | 179.65 | 8360.00 | 435.89 | 247.62 | -428.00 | 0.00 | 1st Bone Spring Lime |
| 8500.00 | 0.00 | 179.65 | 8458.69 | 435.89 | 247.62 | -428.00 | 0.00 | |
| 8600.00 | 0.00 | 179.65 | 8558.69 | 435.89 | 247.62 | -428.00 | 0.00 | |
| 8700.00 | 0.00 | 179.65 | 8658.69 | 435.89 | 247.62 | -428.00 | 0.00 | |
| 8800.00 | 0.00 | 179.65 | 8758.69 | 435.89 | 247.62 | -428.00 | 0.00 | |
| 8900.00 | 0.00 | 179.65 | 8858.69 | 435.89 | 247.62 | -428.00 | 0.00 | |
| 9000.00 | 0.00 | 179.65 | 8958.69 | 435.89 | 247.62 | -428.00 | 0.00 | |
| 9100.00 | 0.00 | 179.65 | 9058.69 | 435.89 | 247.62 | -428.00 | 0.00 | |
| 9200.00 | 0.00 | 179.65 | 9158.69 | 435.89 | 247.62 | -428.00 | 0.00 | |
| 9300.00 | 0.00 | 179.65 | 9258.69 | 435.89 | 247.62 | -428.00 | 0.00 | |
| 9400.00 | 0.00 | 179.65 | 9358.69 | 435.89 | 247.62 | -428.00 | 0.00 | |
| 9461.31 | 0.00 | 179.65 | 9420.00 | 435.89 | 247.62 | -428.00 | 0.00 | Bone Spring 1st |
| 9500.00 | 0.00 | 179.65 | 9458.69 | 435.89 | 247.62 | -428.00 | 0.00 | |
| 9600.00 | 0.00 | 179.65 | 9558.69 | 435.89 | 247.62 | -428.00 | 0.00 | |
| 9700.00 | 0.00 | 179.65 | 9658.69 | 435.89 | 247.62 | -428.00 | 0.00 | |
| 9800.00 | 0.00 | 179.65 | 9758.69 | 435.89 | 247.62 | -428.00 | 0.00 | |
| 9900.00 | 0.00 | 179.65 | 9858.69 | 435.89 | 247.62 | -428.00 | 0.00 | |
| 10000.00 | 0.00 | 179.65 | 9958.69 | 435.89 | 247.62 | -428.00 | 0.00 | |
| 10016.31 | 0.00 | 179.65 | 9975.00 | 435.89 | 247.62 | -428.00 | 0.00 | Bone Spring 2nd |
| 10100.00 | 0.00 | 179.65 | 10058.69 | 435.89 | 247.62 | -428.00 | 0.00 | |
| 10200.00 | 0.00 | 179.65 | 10158.69 | 435.89 | 247.62 | -428.00 | 0.00 | |
| 10300.00 | 0.00 | 179.65 | 10258.69 | 435.89 | 247.62 | -428.00 | 0.00 | |
| 10400.00 | 0.00 | 179.65 | 10358.69 | 435.89 | 247.62 | -428.00 | 0.00 | |
| 10500.00 | 0.00 | 179.65 | 10458.69 | 435.89 | 247.62 | -428.00 | 0.00 | |
| 10531.31 | 0.00 | 179.65 | 10490.00 | 435.89 | 247.62 | -428.00 | 0.00 | 3rd Bone Spring Lime |
| 10600.00 | 0.00 | 179.65 | 10558.69 | 435.89 | 247.62 | -428.00 | 0.00 | |
| 10700.00 | 0.00 | 179.65 | 10658.69 | 435.89 | 247.62 | -428.00 | 0.00 | |
| 10800.00 | 0.00 | 179.65 | 10758.69 | 435.89 | 247.62 | -428.00 | 0.00 | |
| 10900.00 | 0.00 | 179.65 | 10858.69 | 435.89 | 247.62 | -428.00 | 0.00 | |
| 11000.00 | 0.00 | 179.65 | 10958.69 | 435.89 | 247.62 | -428.00 | 0.00 | |
| 11100.00 | 0.00 | 179.65 | 11058.69 | 435.89 | 247.62 | -428.00 | 0.00 | |
| 11200.00 | 0.00 | 179.65 | 11158.69 | 435.89 | 247.62 | -428.00 | 0.00 | |
| 11291.31 | 0.00 | 179.65 | 11250.00 | 435.89 | 247.62 | -428.00 | 0.00 | Bone Spring 3rd |
| 11300.00 | 0.00 | 179.65 | 11258.69 | 435.89 | 247.62 | -428.00 | 0.00 | |
| 11400.00 | 0.00 | 179.65 | 11358.69 | 435.89 | 247.62 | -428.00 | 0.00 | |
| 11500.00 | 0.00 | 179.65 | 11458.69 | 435.89 | 247.62 | -428.00 | 0.00 | |
| 11600.00 | 0.00 | 179.65 | 11558.69 | 435.89 | 247.62 | -428.00 | 0.00 | |
| 11700.00 | 0.00 | 179.65 | 11658.69 | 435.89 | 247.62 | -428.00 | 0.00 | |
| 11800.00 | 0.00 | 179.65 | 11758.69 | 435.89 | 247.62 | -428.00 | 0.00 | |
| 11801.31 | 0.00 | 179.65 | 11760.00 | 435.89 | 247.62 | -428.00 | 0.00 | Wolfcamp / Point of Penetration |
| 11900.00 | 0.00 | 179.65 | 11858.69 | 435.89 | 247.62 | -428.00 | 0.00 | |
| 12000.00 | 0.00 | 179.65 | 11958.69 | 435.89 | 247.62 | -428.00 | 0.00 | |
| 12070.38 | 0.00 | 179.65 | 12029.07 | 435.89 | 247.62 | -428.00 | 0.00 | KOP |
| 12100.00 | 2.96 | 179.65 | 12058.67 | 435.12 | 247.62 | -427.24 | 10.00 | |
| 12200.00 | 12.96 | 179.65 | 12157.58 | 421.29 | 247.71 | -413.41 | 10.00 | |
| 12300.00 | 22.96 | 179.65 | 12252.59 | 390.49 | 247.90 | -382.62 | 10.00 | |
| 12400.00 | 32.96 | 179.65 | 12340.80 | 343.66 | 248.18 | -335.80 | 10.00 | |



Well: COTTON DRAW 25-36 FED STATE COM 823H
County: Lea
Wellbore: Permit Plan
Design: Permit Plan #1

Geodetic System: US State Plane 1983
Datum: North American Datum 1927
Ellipsoid: Clarke 1866
Zone: 3001 - NM East (NAD83)

| MD (ft) | INC (°) | AZI (°) | TVD (ft) | NS (ft) | EW (ft) | VS (ft) | DLS (°/100ft) | Comment |
|------------|------------|------------|-------------|------------|------------|------------|------------------|---------------|
| 12500.00 | 42.96 | 179.65 | 12419.55 | 282.23 | 248.56 | -274.39 | 10.00 | |
| 12600.00 | 52.96 | 179.65 | 12486.42 | 208.05 | 249.01 | -200.23 | 10.00 | |
| 12700.00 | 62.96 | 179.65 | 12539.40 | 123.39 | 249.53 | -115.60 | 10.00 | |
| 12800.00 | 72.96 | 179.65 | 12576.88 | 30.82 | 250.10 | -23.05 | 10.00 | |
| 12900.00 | 82.96 | 179.65 | 12597.71 | -66.86 | 250.69 | 74.60 | 10.00 | |
| 12974.37 | 90.40 | 179.65 | 12602.01 | -141.05 | 251.14 | 148.76 | 10.00 | Landing Point |
| 13000.00 | 90.40 | 179.65 | 12601.83 | -166.68 | 251.30 | 174.39 | 0.00 | |
| 13100.00 | 90.40 | 179.65 | 12601.13 | -266.67 | 251.91 | 274.36 | 0.00 | |
| 13200.00 | 90.40 | 179.65 | 12600.44 | -366.67 | 252.52 | 374.32 | 0.00 | |
| 13300.00 | 90.40 | 179.65 | 12599.74 | -466.67 | 253.13 | 474.29 | 0.00 | |
| 13400.00 | 90.40 | 179.65 | 12599.05 | -566.66 | 253.74 | 574.26 | 0.00 | |
| 13500.00 | 90.40 | 179.65 | 12598.35 | -666.66 | 254.36 | 674.22 | 0.00 | |
| 13600.00 | 90.40 | 179.65 | 12597.65 | -766.65 | 254.97 | 774.19 | 0.00 | |
| 13700.00 | 90.40 | 179.65 | 12596.96 | -866.65 | 255.58 | 874.15 | 0.00 | |
| 13800.00 | 90.40 | 179.65 | 12596.26 | -966.64 | 256.19 | 974.12 | 0.00 | |
| 13900.00 | 90.40 | 179.65 | 12595.56 | -1066.64 | 256.80 | 1074.09 | 0.00 | |
| 14000.00 | 90.40 | 179.65 | 12594.87 | -1166.64 | 257.41 | 1174.05 | 0.00 | |
| 14100.00 | 90.40 | 179.65 | 12594.17 | -1266.63 | 258.02 | 1274.02 | 0.00 | |
| 14200.00 | 90.40 | 179.65 | 12593.48 | -1366.63 | 258.63 | 1373.99 | 0.00 | |
| 14300.00 | 90.40 | 179.65 | 12592.78 | -1466.62 | 259.24 | 1473.95 | 0.00 | |
| 14400.00 | 90.40 | 179.65 | 12592.08 | -1566.62 | 259.86 | 1573.92 | 0.00 | |
| 14500.00 | 90.40 | 179.65 | 12591.39 | -1666.61 | 260.47 | 1673.89 | 0.00 | |
| 14600.00 | 90.40 | 179.65 | 12590.69 | -1766.61 | 261.08 | 1773.85 | 0.00 | |
| 14700.00 | 90.40 | 179.65 | 12589.99 | -1866.61 | 261.69 | 1873.82 | 0.00 | |
| 14800.00 | 90.40 | 179.65 | 12589.30 | -1966.60 | 262.30 | 1973.79 | 0.00 | |
| 14900.00 | 90.40 | 179.65 | 12588.60 | -2066.60 | 262.91 | 2073.75 | 0.00 | |
| 15000.00 | 90.40 | 179.65 | 12587.90 | -2166.59 | 263.52 | 2173.72 | 0.00 | |
| 15100.00 | 90.40 | 179.65 | 12587.21 | -2266.59 | 264.13 | 2273.69 | 0.00 | |
| 15200.00 | 90.40 | 179.65 | 12586.51 | -2366.58 | 264.74 | 2373.65 | 0.00 | |
| 15300.00 | 90.40 | 179.65 | 12585.82 | -2466.58 | 265.36 | 2473.62 | 0.00 | |
| 15400.00 | 90.40 | 179.65 | 12585.12 | -2566.58 | 265.97 | 2573.59 | 0.00 | |
| 15500.00 | 90.40 | 179.65 | 12584.42 | -2666.57 | 266.58 | 2673.55 | 0.00 | |
| 15600.00 | 90.40 | 179.65 | 12583.73 | -2766.57 | 267.19 | 2773.52 | 0.00 | |
| 15700.00 | 90.40 | 179.65 | 12583.03 | -2866.56 | 267.80 | 2873.49 | 0.00 | |
| 15800.00 | 90.40 | 179.65 | 12582.33 | -2966.56 | 268.41 | 2973.45 | 0.00 | |
| 15900.00 | 90.40 | 179.65 | 12581.64 | -3066.55 | 269.02 | 3073.42 | 0.00 | |
| 16000.00 | 90.40 | 179.65 | 12580.94 | -3166.55 | 269.63 | 3173.39 | 0.00 | |
| 16100.00 | 90.40 | 179.65 | 12580.25 | -3266.55 | 270.24 | 3273.35 | 0.00 | |
| 16200.00 | 90.40 | 179.65 | 12579.55 | -3366.54 | 270.86 | 3373.32 | 0.00 | |
| 16300.00 | 90.40 | 179.65 | 12578.85 | -3466.54 | 271.47 | 3473.29 | 0.00 | |
| 16400.00 | 90.40 | 179.65 | 12578.16 | -3566.53 | 272.08 | 3573.25 | 0.00 | |
| 16500.00 | 90.40 | 179.65 | 12577.46 | -3666.53 | 272.69 | 3673.22 | 0.00 | |
| 16600.00 | 90.40 | 179.65 | 12576.76 | -3766.52 | 273.30 | 3773.19 | 0.00 | |
| 16700.00 | 90.40 | 179.65 | 12576.07 | -3866.52 | 273.91 | 3873.15 | 0.00 | |
| 16800.00 | 90.40 | 179.65 | 12575.37 | -3966.52 | 274.52 | 3973.12 | 0.00 | |
| 16900.00 | 90.40 | 179.65 | 12574.67 | -4066.51 | 275.13 | 4073.09 | 0.00 | |
| 17000.00 | 90.40 | 179.65 | 12573.98 | -4166.51 | 275.74 | 4173.05 | 0.00 | |
| 17100.00 | 90.40 | 179.65 | 12573.28 | -4266.50 | 276.36 | 4273.02 | 0.00 | |
| 17200.00 | 90.40 | 179.65 | 12572.59 | -4366.50 | 276.97 | 4372.99 | 0.00 | |
| 17300.00 | 90.40 | 179.65 | 12571.89 | -4466.49 | 277.58 | 4472.95 | 0.00 | |
| 17400.00 | 90.40 | 179.65 | 12571.19 | -4566.49 | 278.19 | 4572.92 | 0.00 | |
| 17500.00 | 90.40 | 179.65 | 12570.50 | -4666.49 | 278.80 | 4672.89 | 0.00 | |
| 17600.00 | 90.40 | 179.65 | 12569.80 | -4766.48 | 279.41 | 4772.85 | 0.00 | |
| 17700.00 | 90.40 | 179.65 | 12569.10 | -4866.48 | 280.02 | 4872.82 | 0.00 | |
| 17800.00 | 90.40 | 179.65 | 12568.41 | -4966.47 | 280.63 | 4972.79 | 0.00 | |
| 17900.00 | 90.40 | 179.65 | 12567.71 | -5066.47 | 281.24 | 5072.75 | 0.00 | |
| 18000.00 | 90.40 | 179.65 | 12567.02 | -5166.46 | 281.86 | 5172.72 | 0.00 | |
| 18100.00 | 90.40 | 179.65 | 12566.32 | -5266.46 | 282.47 | 5272.68 | 0.00 | |
| 18200.00 | 90.40 | 179.65 | 12565.62 | -5366.46 | 283.08 | 5372.65 | 0.00 | |
| 18300.00 | 90.40 | 179.65 | 12564.93 | -5466.45 | 283.69 | 5472.62 | 0.00 | |
| 18400.00 | 90.40 | 179.65 | 12564.23 | -5566.45 | 284.30 | 5572.58 | 0.00 | |
| 18500.00 | 90.40 | 179.65 | 12563.53 | -5666.44 | 284.91 | 5672.55 | 0.00 | |
| 18600.00 | 90.40 | 179.65 | 12562.84 | -5766.44 | 285.52 | 5772.52 | 0.00 | |
| 18700.00 | 90.40 | 179.65 | 12562.14 | -5866.43 | 286.13 | 5872.48 | 0.00 | |
| 18800.00 | 90.40 | 179.65 | 12561.44 | -5966.43 | 286.74 | 5972.45 | 0.00 | |
| 18900.00 | 90.40 | 179.65 | 12560.75 | -6066.43 | 287.36 | 6072.42 | 0.00 | |
| 19000.00 | 90.40 | 179.65 | 12560.05 | -6166.42 | 287.97 | 6172.38 | 0.00 | |
| 19100.00 | 90.40 | 179.65 | 12559.36 | -6266.42 | 288.58 | 6272.35 | 0.00 | |
| 19200.00 | 90.40 | 179.65 | 12558.66 | -6366.41 | 289.19 | 6372.32 | 0.00 | |
| 19300.00 | 90.40 | 179.65 | 12557.96 | -6466.41 | 289.80 | 6472.28 | 0.00 | |



Well: COTTON DRAW 25-36 FED STATE COM 823H
County: Lea
Wellbore: Permit Plan
Design: Permit Plan #1

Geodetic System: US State Plane 1983
Datum: North American Datum 1927
Ellipsoid: Clarke 1866
Zone: 3001 - NM East (NAD83)

| MD (ft) | INC (°) | AZI (°) | TVD (ft) | NS (ft) | EW (ft) | VS (ft) | DLS (°/100ft) | Comment |
|------------|------------|------------|-------------|------------|------------|------------|------------------|---------|
| 19400.00 | 90.40 | 179.65 | 12557.27 | -6566.40 | 290.41 | 6572.25 | 0.00 | |
| 19500.00 | 90.40 | 179.65 | 12556.57 | -6666.40 | 291.02 | 6672.22 | 0.00 | |
| 19600.00 | 90.40 | 179.65 | 12555.87 | -6766.40 | 291.63 | 6772.18 | 0.00 | |
| 19700.00 | 90.40 | 179.65 | 12555.18 | -6866.39 | 292.24 | 6872.15 | 0.00 | |
| 19800.00 | 90.40 | 179.65 | 12554.48 | -6966.39 | 292.86 | 6972.12 | 0.00 | |
| 19900.00 | 90.40 | 179.65 | 12553.78 | -7066.38 | 293.47 | 7072.08 | 0.00 | |
| 20000.00 | 90.40 | 179.65 | 12553.09 | -7166.38 | 294.08 | 7172.05 | 0.00 | |
| 20100.00 | 90.40 | 179.65 | 12552.39 | -7266.37 | 294.69 | 7272.02 | 0.00 | |
| 20200.00 | 90.40 | 179.65 | 12551.70 | -7366.37 | 295.30 | 7371.98 | 0.00 | |
| 20300.00 | 90.40 | 179.65 | 12551.00 | -7466.37 | 295.91 | 7471.95 | 0.00 | |
| 20400.00 | 90.40 | 179.65 | 12550.30 | -7566.36 | 296.52 | 7571.92 | 0.00 | |
| 20500.00 | 90.40 | 179.65 | 12549.61 | -7666.36 | 297.13 | 7671.88 | 0.00 | |
| 20600.00 | 90.40 | 179.65 | 12548.91 | -7766.35 | 297.74 | 7771.85 | 0.00 | |
| 20700.00 | 90.40 | 179.65 | 12548.21 | -7866.35 | 298.36 | 7871.82 | 0.00 | |
| 20800.00 | 90.40 | 179.65 | 12547.52 | -7966.34 | 298.97 | 7971.78 | 0.00 | |
| 20900.00 | 90.40 | 179.65 | 12546.82 | -8066.34 | 299.58 | 8071.75 | 0.00 | |
| 21000.00 | 90.40 | 179.65 | 12546.13 | -8166.34 | 300.19 | 8171.72 | 0.00 | |
| 21100.00 | 90.40 | 179.65 | 12545.43 | -8266.33 | 300.80 | 8271.68 | 0.00 | |
| 21200.00 | 90.40 | 179.65 | 12544.73 | -8366.33 | 301.41 | 8371.65 | 0.00 | |
| 21300.00 | 90.40 | 179.65 | 12544.04 | -8466.32 | 302.02 | 8471.62 | 0.00 | |
| 21400.00 | 90.40 | 179.65 | 12543.34 | -8566.32 | 302.63 | 8571.58 | 0.00 | |
| 21500.00 | 90.40 | 179.65 | 12542.64 | -8666.31 | 303.24 | 8671.55 | 0.00 | |
| 21600.00 | 90.40 | 179.65 | 12541.95 | -8766.31 | 303.86 | 8771.52 | 0.00 | |
| 21700.00 | 90.40 | 179.65 | 12541.25 | -8866.30 | 304.47 | 8871.48 | 0.00 | |
| 21800.00 | 90.40 | 179.65 | 12540.55 | -8966.30 | 305.08 | 8971.45 | 0.00 | |
| 21900.00 | 90.40 | 179.65 | 12539.86 | -9066.30 | 305.69 | 9071.42 | 0.00 | |
| 22000.00 | 90.40 | 179.65 | 12539.16 | -9166.29 | 306.30 | 9171.38 | 0.00 | |
| 22100.00 | 90.40 | 179.65 | 12538.47 | -9266.29 | 306.91 | 9271.35 | 0.00 | |
| 22200.00 | 90.40 | 179.65 | 12537.77 | -9366.28 | 307.52 | 9371.32 | 0.00 | |
| 22300.00 | 90.40 | 179.65 | 12537.07 | -9466.28 | 308.13 | 9471.28 | 0.00 | |
| 22400.00 | 90.40 | 179.65 | 12536.38 | -9566.27 | 308.74 | 9571.25 | 0.00 | |
| 22500.00 | 90.40 | 179.65 | 12535.68 | -9666.27 | 309.36 | 9671.21 | 0.00 | |
| 22600.00 | 90.40 | 179.65 | 12534.98 | -9766.27 | 309.97 | 9771.18 | 0.00 | |
| 22700.00 | 90.40 | 179.65 | 12534.29 | -9866.26 | 310.58 | 9871.15 | 0.00 | |
| 22800.00 | 90.40 | 179.65 | 12533.59 | -9966.26 | 311.19 | 9971.11 | 0.00 | |
| 22803.06 | 90.40 | 179.65 | 12533.57 | -9969.32 | 311.21 | 9974.18 | 0.00 | exit |
| 22883.06 | 90.40 | 179.65 | 12533.00 | -10049.32 | 311.67 | 10054.15 | 0.00 | BHL |



13-3/8" 54.50# .380 J-55

Dimensions (Nominal)

| | | |
|------------------|--------|--------|
| Outside Diameter | 13.375 | in. |
| Wall | 0.380 | in. |
| Inside Diameter | 12.615 | in. |
| Drift | 12.459 | in. |
| Weight, T&C | 54.500 | lbs/ft |
| Weight, PE | 52.790 | lbs/ft |

Performance Ratings, Minimum

| | | |
|---------------------------|------|----------|
| Collapse, PE | 1130 | psi |
| Internal Yields Pressure | | |
| PE | 2730 | psi |
| STC | 2730 | PSI |
| BTC | 2730 | psi |
| Yield Strength, Pipe Body | 853 | 1000 lbs |
| Joint Strength, STC | 514 | 1000 lbs |
| Joint Strength, BTC | 909 | 1000 lbs |

Note: SeAH Steel has produced this specification sheet for general information only. SeAH does not assume liability or responsibility for any loss or injury resulting from the use of information or data contained herein. All applications for the material described are at the customer's own risk and responsibility.

SECTION 25, TOWNSHIP 24 SOUTH, RANGE 31 EAST, N.M.P.M.
EDDY COUNTY, STATE OF NEW MEXICO
SITE MAP

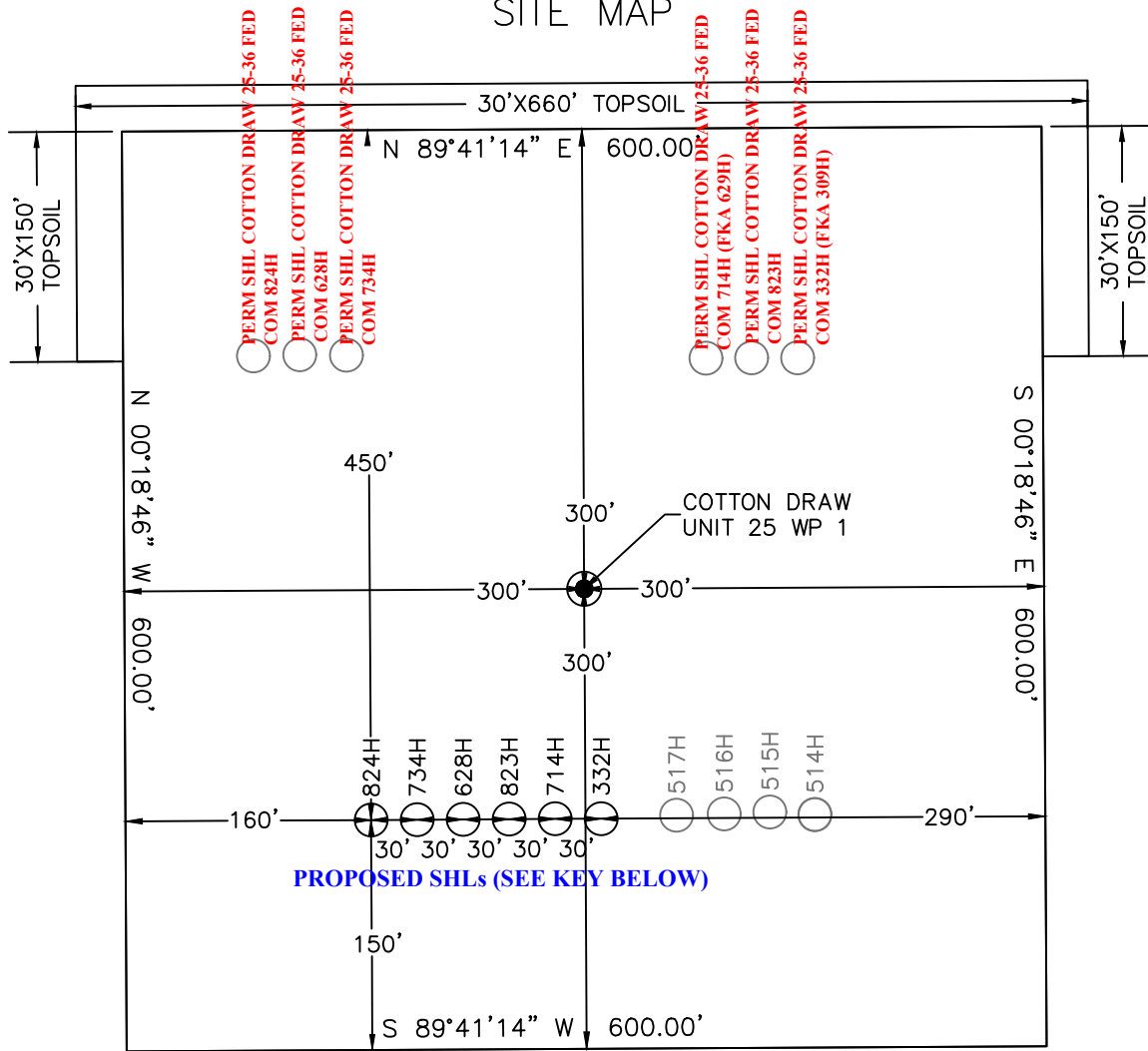

COTTON DRAW 25-36 FED COM 332H
 485' FNL 520' FEL SECTION 25
 EL: 3541.7'
 N: 434942.27/E: 729623.83

COTTON DRAW 25-36 FED COM 714H
 485' FNL 550' FEL SECTION 25
 EL: 3541.8'
 N: 434942.11/E: 729593.83

COTTON DRAW 25-36 FED COM 823H
 485' FNL 580' FEL SECTION 25
 EL: 3541.9'
 N: 434941.95/E: 729563.83

COTTON DRAW 25-36 FED COM 628H
 485' FNL 610' FEL SECTION 25
 EL: 3542.1'
 N: 434941.79/E: 729533.83

COTTON DRAW 25-36 FED COM 734H
 485' FNL 640' FEL SECTION 25
 EL: 3542.0'
 N: 434941.63/E: 729503.83

COTTON DRAW 25-36 FED COM 824H
 485' FNL 670' FEL SECTION 25
 EL: 3541.7'
 N: 434941.47/E: 729473.83



B.S. J.C.



DIRECTIONS TO LOCATION
 FROM THE INTERSECTION OF NM128 AND BUCK JACKSON ROAD, HEAD
 SOUTHWEST ON BUCK JACKSON ROAD FOR 0.4 MILES. TURN LEFT AND HEAD
 SOUTH ONTO AN EXISTING ACCESS ROAD FOR 2.4 MILES. TURN RIGHT AND HEAD
 WEST ONTO THE PROPOSED ACCESS ROAD FOR 266 FEET TO THE NORTHEAST
 CORNER OF THE COTTON DRAW UNIT 25 WELLPAD 1.

HORIZON ROW LLC

DEVON ENERGY PRODUCTION CO., L.P.

Drawn by: JWALKER Date: 08/06/2024
 REV: 12/18/2025

Drawn for:



TenarisHydril Wedge 461[®]



| Coupling | Pipe Body |
|----------------------|----------------------|
| Grade: P110-ICY | Grade: P110-ICY |
| Body: White | 1st Band: White |
| 1st Band: Pale Green | 2nd Band: Pale Green |
| 2nd Band: - | 3rd Band: Pale Green |
| 3rd Band: - | 4th Band: - |
| | 5th Band: - |
| | 6th Band: - |

| | | | | | |
|----------------------|-----------|-----------------|--------------|-------|----------|
| Outside Diameter | 5.500 in. | Wall Thickness | 0.361 in. | Grade | P110-ICY |
| Min. Wall Thickness | 87.50 % | Pipe Body Drift | API Standard | Type | Casing |
| Connection OD Option | REGULAR | | | | |

Pipe Body Data

| Geometry | | Performance | |
|----------------|-------------|------------------------------|--------------|
| Nominal OD | 5.500 in. | Wall Thickness | 0.361 in. |
| Nominal Weight | 20.00 lb/ft | Plain End Weight | 19.83 lb/ft |
| Drift | 4.653 in. | OD Tolerance | API |
| Nominal ID | 4.778 in. | | |
| | | Body Yield Strength | 729 x1000 lb |
| | | Min. Internal Yield Pressure | 14,360 psi |
| | | SMYS | 125,000 psi |
| | | Collapse Pressure | 12,300 psi |

Connection Data

| Geometry | | Performance | | Make-Up Torques | |
|----------------------|-----------|----------------------------|--------------|-------------------------|--------------|
| Connection OD | 6.300 in. | Tension Efficiency | 100 % | Minimum | 17,000 ft-lb |
| Coupling Length | 7.714 in. | Joint Yield Strength | 729 x1000 lb | Optimum | 18,000 ft-lb |
| Connection ID | 4.778 in. | Internal Pressure Capacity | 14,360 psi | Maximum | 21,600 ft-lb |
| Make-up Loss | 3.775 in. | Compression Efficiency | 100 % | | |
| Threads per inch | 3.40 | Compression Strength | 729 x1000 lb | Operation Limit Torques | |
| Connection OD Option | Regular | Max. Allowable Bending | 104 °/100 ft | Operating Torque | 43,000 ft-lb |
| | | External Pressure Capacity | 12,300 psi | Yield Torque | 51,000 ft-lb |
| | | Coupling Face Load | 329,000 lb | Buck-On | |
| | | | | Minimum | 21,600 ft-lb |
| | | | | Maximum | 23,100 ft-lb |

Notes

This connection is fully interchangeable with:
 Wedge 441® - 5.5 in. - 0.304 (17.00) / 0.361 (20.00) in. (lb/ft)
 Wedge 461® - 5.5 in. - 0.304 (17.00) / 0.415 (23.00) / 0.476 (26.00) in. (lb/ft)
 Connections with Dopeless® Technology are fully compatible with the same connection in its doped version
 In October 2019, TenarisHydril Wedge XP® 2.0 was renamed TenarisHydril Wedge 461™. Product dimensions and properties remain identical and both connections are fully interchangeable

For the latest performance data, always visit our website: www.tenaris.com
 For further information on concepts indicated in this datasheet, download the Datasheet Manual from www.tenaris.com

Tenaris has issued this document for general information only, and the information in this document, including, without limitation, any pictures, drawings or designs ("Information") is not intended to constitute professional or any other type of advice or recommendation and is provided on an "as is" basis. No warranty is given. Tenaris has not independently verified any information—if any—provided by the user in connection with, or for the purpose of, the Information contained hereunder. The use of the Information is at user's own risk and Tenaris does not assume any responsibility or liability of any kind for any loss, damage or injury resulting from, or in connection with any Information contained hereunder or any use thereof. The Information in this document is subject to change or modification without notice. Tenaris's products and services are subject to Tenaris's standard terms and conditions or otherwise to the terms resulting from the respective contracts of sale or services, as the case may be, between petitioner and Tenaris. For more complete information please contact a Tenaris's representative or visit our website at www.tenaris.com. ©Tenaris 2024. All rights reserved.



TenarisHydril Wedge 441[®] - AD



| Coupling | Pipe Body |
|----------------------|----------------------|
| Grade: P110-ICY | Grade: P110-ICY |
| Body: White | 1st Band: White |
| 1st Band: Pale Green | 2nd Band: Pale Green |
| 2nd Band: - | 3rd Band: Pale Green |
| 3rd Band: - | 4th Band: - |
| | 5th Band: - |
| | 6th Band: - |

| | | | | | |
|----------------------|-----------|-----------------|-------------------|-------|----------|
| Outside Diameter | 8.625 in. | Wall Thickness | 0.352 in. | Grade | P110-ICY |
| Min. Wall Thickness | 90.00 % | Pipe Body Drift | Alternative Drift | Type | Casing |
| Connection OD Option | REGULAR | | | | |

Pipe Body Data

| Geometry | | | | Performance | |
|----------------|-------------|------------------|-------------|------------------------------|---------------|
| Nominal OD | 8.625 in. | Wall Thickness | 0.352 in. | Body Yield Strength | 1144 x1000 lb |
| Nominal Weight | 32.00 lb/ft | Plain End Weight | 31.13 lb/ft | Min. Internal Yield Pressure | 9180 psi |
| Drift | 7.875 in. | OD Tolerance | API | SMYS | 125,000 psi |
| Nominal ID | 7.921 in. | | | Collapse Pressure | 4000 psi |

Connection Data

| Geometry | | Performance | | Make-Up Torques | |
|----------------------|-----------|----------------------------|----------------|--------------------------------|--------------|
| Connection OD | 8.889 in. | Tension Efficiency | 81.20 % | Minimum | 23,000 ft-lb |
| Coupling Length | 8.862 in. | Joint Yield Strength | 929 x1000 lb | Optimum | 24,000 ft-lb |
| Connection ID | 7.921 in. | Internal Pressure Capacity | 9180 psi | Maximum | 27,000 ft-lb |
| Make-up Loss | 3.744 in. | Compression Efficiency | 81.20 % | Operation Limit Torques | |
| Threads per inch | 3.43 | Compression Strength | 929 x1000 lb | Operating Torque | 59,000 ft-lb |
| Connection OD Option | Regular | Max. Allowable Bending | 53.59 °/100 ft | Yield Torque | 70,000 ft-lb |
| | | External Pressure Capacity | 4000 psi | Buck-On | |
| | | | | Minimum | 27,000 ft-lb |
| | | | | Maximum | 29,000 ft-lb |

Notes

For the latest performance data, always visit our website: www.tenaris.com
 For further information on concepts indicated in this datasheet, download the Datasheet Manual from www.tenaris.com

Tenaris has issued this document for general information only, and the information in this document, including, without limitation, any pictures, drawings or designs ("Information") is not intended to constitute professional or any other type of advice or recommendation and is provided on an "as is" basis. No warranty is given. Tenaris has not independently verified any information—if any—provided by the user in connection with, or for the purpose of, the Information contained hereunder. The use of the Information is at user's own risk and Tenaris does not assume any responsibility or liability of any kind for any loss, damage or injury resulting from, or in connection with any Information contained hereunder or any use thereof. The Information in this document is subject to change or modification without notice. Tenaris's products and services are subject to Tenaris's standard terms and conditions or otherwise to the terms resulting from the respective contracts of sale or services, as the case may be, between petitioner and Tenaris. For more complete information please contact a Tenaris's representative or visit our website at www.tenaris.com. ©Tenaris 2024. All rights reserved.

Sante Fe Main Office
Phone: (505) 476-3441

General Information
Phone: (505) 629-6116

Online Phone Directory
<https://www.emnrd.nm.gov/ocd/contact-us>

State of New Mexico
Energy, Minerals and Natural Resources
Oil Conservation Division
1220 S. St Francis Dr.
Santa Fe, NM 87505

CONDITIONS

Action 563568

CONDITIONS

| | |
|---|---|
| Operator: DEVON ENERGY PRODUCTION COMPANY, LP 333 West Sheridan Ave. Oklahoma City, OK 73102 | OGRID: 6137 |
| | Action Number: 563568 |
| | Action Type: [C-103A] NOI Change of Plans (C-103A) |

CONDITIONS

| Created By | Condition | Condition Date |
|-------------|--|----------------|
| ward.rikala | Any previous COA's not addressed within the updated COA's still apply. | 4/10/2026 |