

Santa Fe Main Office  
Phone: (505) 476-3441  
General Information  
Phone: (505) 629-6116

State of New Mexico  
Energy, Minerals and Natural Resources

Online Phone Directory Visit:  
<https://www.emnrd.nm.gov/ocd/contact-us/>

OIL CONSERVATION DIVISION  
1220 South St. Francis Dr.  
Santa Fe, NM 87505

SUNDRY NOTICES AND REPORTS ON WELLS (DO NOT USE THIS FORM FOR PROPOSALS TO DRILL OR TO DEEPEN OR PLUG BACK TO A DIFFERENT RESERVOIR. USE "APPLICATION FOR PERMIT" (FORM C-101) FOR SUCH PROPOSALS.)		WELL API NO. <b>30-025-01455</b>
1. Type of Well: Oil Well <input checked="" type="checkbox"/> Gas Well <input type="checkbox"/> Other <input type="checkbox"/>		5. Indicate Type of Lease STATE <input checked="" type="checkbox"/> FEE <input type="checkbox"/>
2. Name of Operator <b>Rover Operating</b>		6. State Oil & Gas Lease No. <b>B-2148</b>
3. Address of Operator <b>318 W Adams St Chicago IL</b>		7. Lease Name or Unit Agreement Name <b>Caprock Maljamar</b>
4. Well Location Unit Letter <b>L</b> : <b>1980</b> feet from the <b>SOUTH</b> line and <b>660</b> feet from the <b>WEST</b> line Section <b>17</b> Township <b>17S</b> Range <b>33E</b> NMPM County <b>LEA</b>		8. Well Number <b>19</b>
		9. OGRID Number <b>371484</b>
		10. Pool name or Wildcat <b>Maljamar; Grayburg San</b>
		11. Elevation (Show whether DR, RKB, RT, GR, etc.) <b>4226' GR</b>

12. Check Appropriate Box to Indicate Nature of Notice, Report or Other Data

<b>NOTICE OF INTENTION TO:</b> PERFORM REMEDIAL WORK <input checked="" type="checkbox"/> PLUG AND ABANDON <input type="checkbox"/> TEMPORARILY ABANDON <input type="checkbox"/> CHANGE PLANS <input type="checkbox"/> PULL OR ALTER CASING <input type="checkbox"/> MULTIPLE COMPL <input type="checkbox"/> DOWNHOLE COMMINGLE <input type="checkbox"/> CLOSED-LOOP SYSTEM <input type="checkbox"/> OTHER: <input type="checkbox"/>		<b>SUBSEQUENT REPORT OF:</b> REMEDIAL WORK <input type="checkbox"/> ALTERING CASING <input type="checkbox"/> COMMENCE DRILLING OPNS. <input type="checkbox"/> P AND A <input type="checkbox"/> CASING/CEMENT JOB <input type="checkbox"/> OTHER: <input type="checkbox"/>	
---	--	---	--

13. Describe proposed or completed operations. (Clearly state all pertinent details, and give pertinent dates, including estimated date of starting any proposed work). SEE RULE 19.15.7.14 NMAC. For Multiple Completions: Attach wellbore diagram of proposed completion or recompletion.

The CMU #19 well did not hold pressure during its recent MIT test. This remedial work will be performed to re-establish integrity.

- MIRU WSU
  - Unset Packer and POOH
  - Inspect tubing and run new packer as needed
  - RIH and set packer
  - PT casing/ tubing annulus
  - If PT fails, POOH
  - RIH with Test packer and workstring to determine casing failure location
  - Perform remedial squeeze as needed
- This work is scheduled to commence May 27 2026

Spud Date:

Rig Release Date:

I hereby certify that the information above is true and complete to the best of my knowledge and belief.

SIGNATURE  TITLE **Technical Advisor** DATE **April 8 2026**

Type or print name **Eugene J** E-mail address: **esweeney@sevenriversresources.** PHONE: **832-267-680**

**For State Use Only**

APPROVED BY: \_\_\_\_\_ TITLE \_\_\_\_\_ DATE \_\_\_\_\_  
Conditions of Approval (if any): \_\_\_\_\_

## **WORKPLAN CMU 19**

The CMU # 19 well did not hold pressure during its recent MIT test. This remedial work will be performed to re-establish integrity.

1. MIRU WSU
2. Unset Packer and POOH
3. Inspect tubing and run new packer as needed
4. RIH and set packer
5. PT casing/ tubing annulus
6. If PT fails, POOH
7. RIH with Test packer and workstring to determine casing failure location
8. Perform remedial squeeze as needed

This work is scheduled to commence May 27, 2026



# NM Workover Field

**Well Name: CAPROCK MALJAMAR UNIT 019**

API/UWI 3002501455	Field Name PBNM - PB - CAPROCK MALJAMAR	County Lea	State/Prov NM	Section 17	Township 017-S	Range 033-E	Survey	Block
Ground Elevation (ft) 4,207.00	Orig KB Elev (ft) 4,218.00	KB-Grd (ft) 11.00	Initial Spud Date 2/12/1957	Rig Release Date 3/2/1957	TD Date 3/2/1957	Latitude (°) 32° 49' 57.576" N	Longitude (°) 103° 41' 28.284" W	Operated? Yes

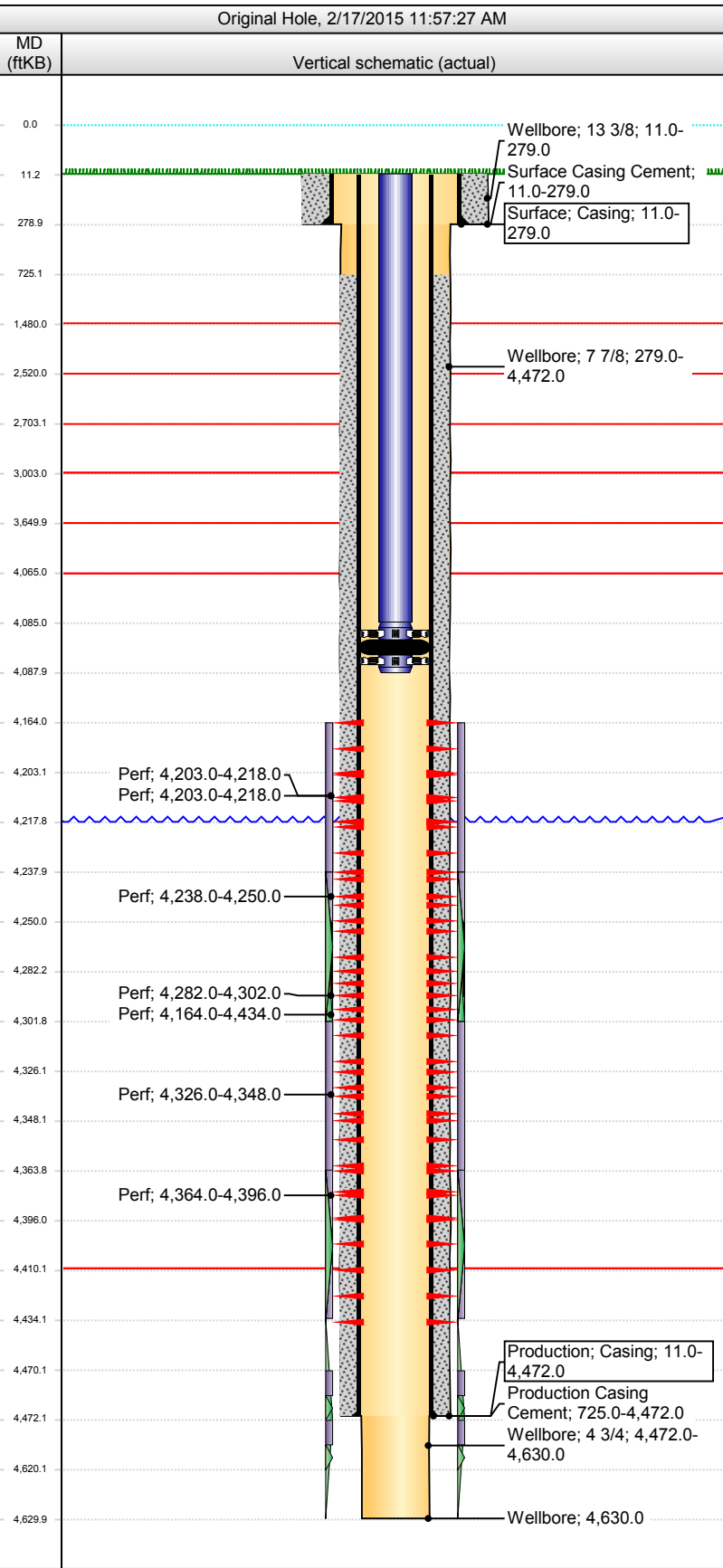

Original Hole Data					
North-South Distance (ft)		1,980.0	NS Flag	FSL	EW Flag
East-West Distance (ft)		660.0	FWL		
Casing Strings					
Csg Des	Set Dept...	OD Nom...	ID Nom...	Wt/Len (l...	String Grade
Surface	279.0	9 5/8	8.921	36.00	J-55
Run Date	2/12/1957				
Csg Des	Set Dept...	OD Nom...	ID Nom...	Wt/Len (l...	String Grade
Production	4,472.0	5 1/2	4.95	15.50	J-55
Run Date	3/2/1957				
Cement Stages					
Description	Top (ftKB)	Btm (ftKB)	Eval Method	Comment	
Surface Casing Cement	11.0	279.0	Returns to Surface	240 sx circulated to surface	
Production Cement	725.0	4,472.0	Calculated	2500 sx cmt. TOC @ 740' (calc).	
Tubing Components					
Item Description	OD (in)	ID (in)	Wt (lb/ft)	Length (ft)	Run Date
Tubing	2 3/8	1.995	4.70	4,085.00	6/10/2010
Item Description	OD (in)	ID (in)	Wt (lb/ft)	Length (ft)	Run Date
AD-1 Packer	2 3/8			3.00	6/10/2010
Perforations					
Top (ftKB)	Btm (ftKB)	Zone	Shot Dens...	Date	
4,164.0	4,434.0	GRAYBURG	1.0	2/1/1995	
4,203.0	4,218.0	GRAYBURG	1.0	3/3/1957	
4,203.0	4,218.0	GRAYBURG	1.0	7/30/1962	
4,238.0	4,250.0	GRAYBURG	1.0	3/3/1957	
4,282.0	4,302.0	GRAYBURG	1.0	7/30/1962	
4,326.0	4,348.0	GRAYBURG	1.0	3/3/1957	
4,364.0	4,396.0	GRAYBURG	1.0	3/3/1957	
Formations					
Formation	Final Top...	Final Btm...	Comment		
SALT	1,480.0	2,520.0			
YATES	2,703.0	3,003.0			
SEVEN RIVERS	3,003.0	3,650.0			
QUEEN	3,650.0	4,065.0			
GRAYBURG	4,065.0	4,410.0			
SAN ANDRES	4,410.0				
General Notes					
Date	Type 1	Comment			
	DIVISION ORDER	R-10094 (Inj Interval 4203'-4396', Pkr @ 4146')			
7/1/1994	ADMIN ORDER	PSI Increase- MASIP 2306 psig			
3/5/2001	ADMIN ORDER	IPI-149-0 MASIP 2970 psig			



# NM Workover Field

**Well Name: CAPROCK MALJAMAR UNIT 019**

API/UWI 3002501455	Field Name PBNM - PB - CAPROCK MALJAMAR	County Lea	State/Prov NM	Section 17	Township 017-S	Range 033-E	Survey	Block
Ground Elevation (ft) 4,207.00	Orig KB Elev (ft) 4,218.00	KB-Grd (ft) 11.00	Initial Spud Date 2/12/1957	Rig Release Date 3/2/1957	TD Date 3/2/1957	Latitude (°) 32° 49' 57.576" N	Longitude (°) 103° 41' 28.284" W	Operated? Yes

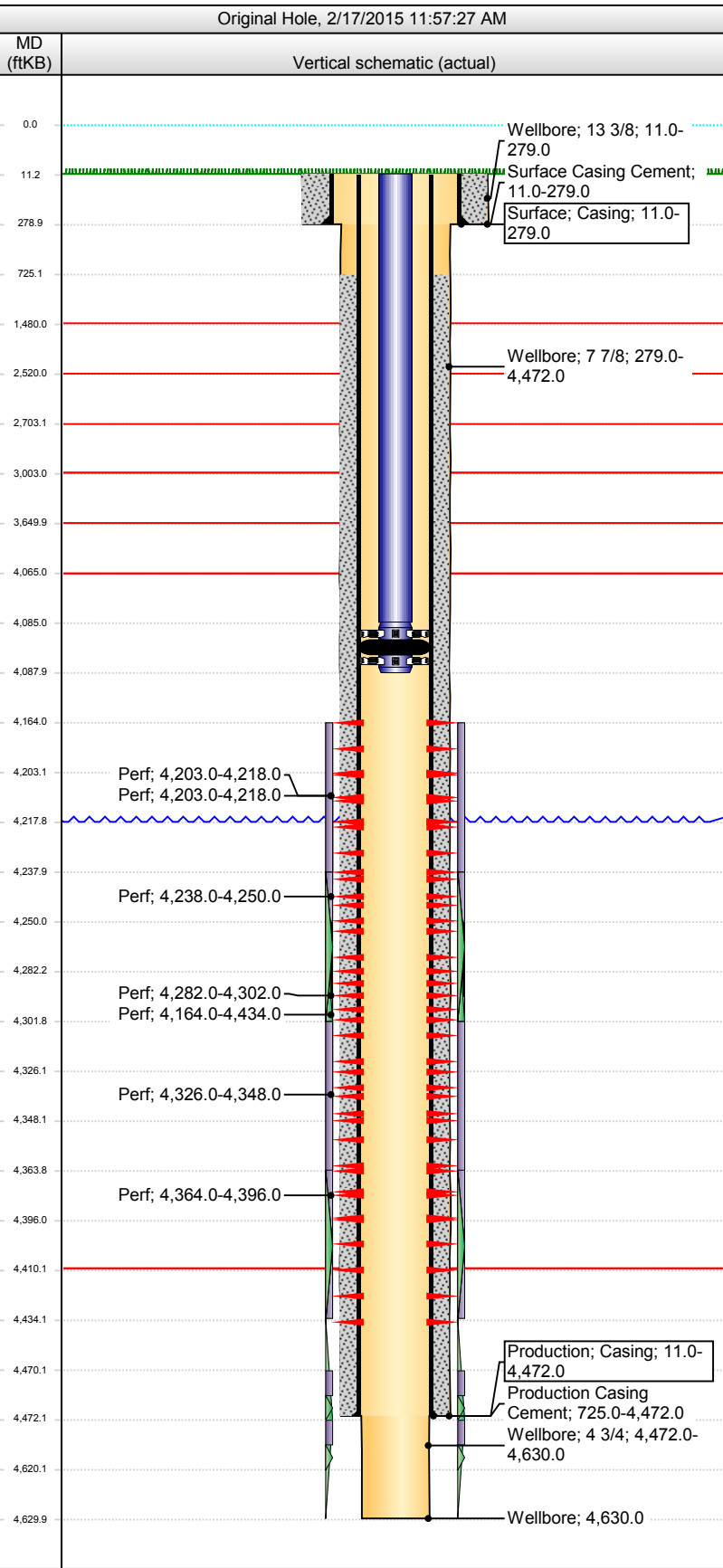

Original Hole Data						
North-South Distance (ft)		NS Flag		East-West Distance (ft)		EW Flag
1,980.0		FSL		660.0		FWL
Casing Strings						
Csg Des	Set Dept...	OD Nom...	ID Nom...	Wt/Len (l...	String Grade	Run Date
Surface	279.0	9 5/8	8.921	36.00	J-55	2/12/1957
Csg Des	Set Dept...	OD Nom...	ID Nom...	Wt/Len (l...	String Grade	Run Date
Production	4,472.0	5 1/2	4.95	15.50	J-55	3/2/1957
Cement Stages						
Description	Top (ftKB)	Btm (ftKB)	Eval Method	Comment		
Surface Casing Cement	11.0	279.0	Returns to Surface	240 sx circulated to surface		
Production Cement	725.0	4,472.0	Calculated	2500 sx cmt. TOC @ 740' (calc).		
Tubing Components						
Item Description	OD (in)	ID (in)	Wt (lb/ft)	Length (ft)	Run Date	
Tubing	2 3/8	1.995	4.70	4,085.00	6/10/2010	
Item Description	OD (in)	ID (in)	Wt (lb/ft)	Length (ft)	Run Date	
AD-1 Packer	2 3/8			3.00	6/10/2010	
Perforations						
Top (ftKB)	Btm (ftKB)	Zone	Shot Dens...	Date		
4,164.0	4,434.0	GRAYBURG	1.0	2/1/1995		
4,203.0	4,218.0	GRAYBURG	1.0	3/3/1957		
4,203.0	4,218.0	GRAYBURG	1.0	7/30/1962		
4,238.0	4,250.0	GRAYBURG	1.0	3/3/1957		
4,282.0	4,302.0	GRAYBURG	1.0	7/30/1962		
4,326.0	4,348.0	GRAYBURG	1.0	3/3/1957		
4,364.0	4,396.0	GRAYBURG	1.0	3/3/1957		
Formations						
Formation	Final Top...	Final Btm...	Comment			
SALT	1,480.0	2,520.0				
YATES	2,703.0	3,003.0				
SEVEN RIVERS	3,003.0	3,650.0				
QUEEN	3,650.0	4,065.0				
GRAYBURG	4,065.0	4,410.0				
SAN ANDRES	4,410.0					
General Notes						
Date	Type 1	Comment				
	DIVISION ORDER	R-10094 (Inj Interval 4203'-4396', Pkr @ 4146')				
7/1/1994	ADMIN ORDER	PSI Increase- MASIP 2306 psig				
3/5/2001	ADMIN ORDER	IPI-149-0 MASIP 2970 psig				

Sante Fe Main Office  
Phone: (505) 476-3441

General Information  
Phone: (505) 629-6116

Online Phone Directory  
<https://www.emnrd.nm.gov/ocd/contact-us>

**State of New Mexico**  
**Energy, Minerals and Natural Resources**  
**Oil Conservation Division**  
**1220 S. St Francis Dr.**  
**Santa Fe, NM 87505**

CONDITIONS

Action 573614

**CONDITIONS**

Operator: ROVER OPERATING, LLC 318 West Adams Street Chicago, IL 60606	OGRID: 371484
	Action Number: 573614
	Action Type: [C-103G] NOI Workover (C-103G)

**CONDITIONS**

Created By	Condition	Condition Date
anthony.harris	No tubing upsize permitted	4/15/2026
anthony.harris	Post workover MIT required with OCD witness	4/15/2026
anthony.harris	Packer to be set withing 100 feet of uppermost perforation as per Order R-10094	4/15/2026