

<b>Well Name:</b> POKER LAKE UNIT 18-19 BD	<b>Well Location:</b> T25S / R30E / SEC 18 / NWNE / 32.136663 / -103.919447	<b>County or Parish/State:</b> EDDY / NM
<b>Well Number:</b> 204H	<b>Type of Well:</b> OIL WELL	<b>Allottee or Tribe Name:</b>
<b>Lease Number:</b> NMLC065705	<b>Unit or CA Name:</b> POKER LAKE UNIT	<b>Unit or CA Number:</b> NMNM71016X
<b>US Well Number:</b> 3001557275	<b>Operator:</b> XTO PERMIAN OPERATING LLC	

**Notice of Intent**

**Sundry ID:** 2901155

**Type of Submission:** Notice of Intent

**Type of Action:** Drilling Operations

**Date Sundry Submitted:** 03/18/2026

**Time Sundry Submitted:** 11:30

**Date proposed operation will begin:** 03/25/2026

**Procedure Description:** XTO Permian Operating, LLC. respectfully requests to inform that Well Poker Lake Unit 18-19 BD 204H was drilled short due to operational constraints encountered during SIMOPS with an offset fracturing operation. Therefore, the drilling team elected to terminate the well early, representing the only deviation from the original plan. The new location for LTP/BHL will be: 631' FNL & 401' FEL of Sec 31-T25S-R30E Please see attached C102 for your reference.

**Surface Disturbance**

**Is any additional surface disturbance proposed?:** No

**NOI Attachments**

**Procedure Description**

2025060197\_XTO\_POKER\_LAKE\_UNIT\_18\_19\_BD\_204H\_C\_102\_SUNDRY\_FINAL\_3\_16\_2026\_20260318112722.pdf

**Well Name:** POKER LAKE UNIT 18-19  
BD

**Well Location:** T25S / R30E / SEC 18 /  
NWNE / 32.136663 / -103.919447

**County or Parish/State:** EDDY /  
NM

**Well Number:** 204H

**Type of Well:** OIL WELL

**Allottee or Tribe Name:**

**Lease Number:** NMLC065705

**Unit or CA Name:** POKER LAKE UNIT

**Unit or CA Number:**  
NMNM71016X

**US Well Number:** 3001557275

**Operator:** XTO PERMIAN OPERATING  
LLC

### Operator

*I certify that the foregoing is true and correct. Title 18 U.S.C. Section 1001 and Title 43 U.S.C. Section 1212, make it a crime for any person knowingly and willfully to make to any department or agency of the United States any false, fictitious or fraudulent statements or representations as to any matter within its jurisdiction. Electronic submission of Sundry Notices through this system satisfies regulations requiring a*

**Operator Electronic Signature:** VISHAL RAJAN

**Signed on:** MAR 18, 2026 11:30 AM

**Name:** XTO PERMIAN OPERATING LLC

**Title:** Regulatory Clerk

**Street Address:** 6401 HOLIDAY HILL ROAD BLDG 5

**City:** MIDLAND

**State:** TX

**Phone:** (432) 620-6704

**Email address:** VISHAL.RAJAN@EXXONMOBIL.COM

### Field

**Representative Name:**

**Street Address:**

**City:**

**State:**

**Zip:**

**Phone:**

**Email address:**

### BLM Point of Contact

**BLM POC Name:** ZOTA M STEVENS

**BLM POC Title:** Petroleum Engineer

**BLM POC Phone:** 5752345998

**BLM POC Email Address:** ZSTEVENS@BLM.GOV

**Disposition:** Approved

**Disposition Date:** 04/03/2026

**Signature:** Zota Stevens

Form 3160-5  
(October 2024)

UNITED STATES  
DEPARTMENT OF THE INTERIOR  
BUREAU OF LAND MANAGEMENT

FORM APPROVED  
OMB No. 1004-0220  
Expires: October 31, 2027

**SUNDRY NOTICES AND REPORTS ON WELLS**  
**Do not use this form for proposals to drill or to re-enter an abandoned well. Use Form 3160-3 (APD) for such proposals.**

5. Lease Serial No.	NMLC065705
6. If Indian, Allottee or Tribe Name	

**SUBMIT IN TRIPLICATE** - Other instructions on page 2

1. Type of Well <input checked="" type="checkbox"/> Oil Well <input type="checkbox"/> Gas Well <input type="checkbox"/> Other		7. If Unit of CA/Agreement, Name and/or No. POKER LAKE UNIT/NMNM71016X
2. Name of Operator XTO PERMIAN OPERATING LLC		8. Well Name and No. POKER LAKE UNIT 18-19 BD/204H
3a. Address 6401 HOLIDAY HILL ROAD BLDG 5, MIDLAND,	3b. Phone No. (include area code) (432) 683-2277	9. API Well No. 3001557275
4. Location of Well (Footage, Sec., T.,R.,M., or Survey Description) SEC 18/T25S/R30E/NMP		10. Field and Pool or Exploratory Area PURPLE SAGE/BONE SPRING, SOUTH
		11. Country or Parish, State EDDY/NM

12. CHECK THE APPROPRIATE BOX(ES) TO INDICATE NATURE OF NOTICE, REPORT OR OTHER DATA

TYPE OF SUBMISSION	TYPE OF ACTION			
<input checked="" type="checkbox"/> Notice of Intent	<input type="checkbox"/> Acidize	<input type="checkbox"/> Deepen	<input type="checkbox"/> Production (Start/Resume)	<input type="checkbox"/> Water Shut-Off
<input type="checkbox"/> Subsequent Report	<input type="checkbox"/> Alter Casing	<input type="checkbox"/> Hydraulic Fracturing	<input type="checkbox"/> Reclamation	<input type="checkbox"/> Well Integrity
<input type="checkbox"/> Final Abandonment Notice	<input type="checkbox"/> Casing Repair	<input type="checkbox"/> New Construction	<input type="checkbox"/> Recomplete	<input checked="" type="checkbox"/> Other
	<input type="checkbox"/> Change Plans	<input type="checkbox"/> Plug and Abandon	<input type="checkbox"/> Temporarily Abandon	
	<input type="checkbox"/> Convert to Injection	<input type="checkbox"/> Plug Back	<input type="checkbox"/> Water Disposal	

13. Describe Proposed or Completed Operation: Clearly state all pertinent details, including estimated starting date of any proposed work and approximate duration thereof. If the proposal is to deepen directionally or recomplete horizontally, give subsurface locations and measured and true vertical depths of all pertinent markers and zones. Attach the Bond under which the work will be performed or provide the Bond No. on file with BLM/BIA. Required subsequent reports must be filed within 30 days following completion of the involved operations. If the operation results in a multiple completion or recompletion in a new interval, a Form 3160-4 must be filed once testing has been completed. Final Abandonment Notices must be filed only after all requirements, including reclamation, have been completed and the operator has determined that the site is ready for final inspection.)

XTO Permian Operating, LLC. respectfully requests to inform that Well Poker Lake Unit 18-19 BD 204H was drilled short due to operational constraints encountered during SIMOPS with an offset fracturing operation.

Therefore, the drilling team elected to terminate the well early, representing the only deviation from the original plan.

The new location for LTP/BHL will be:

631' FNL & 401' FEL of Sec 31-T25S-R30E

Please see attached C102 for your reference.

14. I hereby certify that the foregoing is true and correct. Name (Printed/Typed) VISHAL RAJAN / Ph: (432) 620-6704	Title Regulatory Clerk
Signature (Electronic Submission)	Date 03/18/2026

**THE SPACE FOR FEDERAL OR STATE OFFICE USE**

Approved by ZOTA M STEVENS / Ph: (575) 234-5998 / Approved	Title Petroleum Engineer	Date 04/03/2026
Conditions of approval, if any, are attached. Approval of this notice does not warrant or certify that the applicant holds legal or equitable title to those rights in the subject lease which would entitle the applicant to conduct operations thereon.	Office CARLSBAD	

Title 18 U.S.C Section 1001 and Title 43 U.S.C Section 1212, make it a crime for any person knowingly and willfully to make to any department or agency of the United States any false, fictitious or fraudulent statements or representations as to any matter within its jurisdiction.

(Instructions on page 2)

## GENERAL INSTRUCTIONS

This form is designed for submitting proposals to perform certain well operations and reports of such operations when completed as indicated on Federal and Indian lands pursuant to applicable Federal law and regulations. Any necessary special instructions concerning the use of this form and the number of copies to be submitted, particularly with regard to local area or regional procedures and practices, are either shown below, will be issued by or may be obtained from the local Federal office.

## SPECIFIC INSTRUCTIONS

*Item 4* - Locations on Federal or Indian land should be described in accordance with Federal requirements. Consult the local Federal office for specific instructions.

*Item 13*: Proposals to abandon a well and subsequent reports of abandonment should include such special information as is required by the local Federal office. In addition, such proposals and reports should include reasons for the abandonment; data on any former or present productive zones or other zones with present significant fluid contents not sealed off by cement or otherwise; depths (top and bottom) and method of placement of cement plugs; mud or other material placed below, between and above plugs; amount, size, method of parting of any casing, liner or tubing pulled and the depth to the top of any tubing left in the hole; method of closing top of well and date well site conditioned for final inspection looking for approval of the abandonment. If the proposal will involve **hydraulic fracturing operations**, you must comply with 43 CFR 3162.3-3, including providing information about the protection of usable water. Operators should provide the best available information about all formations containing water and their depths. This information could include data and interpretation of resistivity logs run on nearby wells. Information may also be obtained from state or tribal regulatory agencies and from local BLM offices.

## NOTICES

The privacy Act of 1974 and the regulation in 43 CFR 2.48(d) provide that you be furnished the following information in connection with information required by this application.

**AUTHORITY:** 30 U.S.C. 181 et seq., 351 et seq., 25 U.S.C. 396; 43 CFR 3160.

**PRINCIPAL PURPOSE:** The information is used to: (1) Evaluate, when appropriate, approve applications, and report completion of subsequent well operations, on a Federal or Indian lease; and (2) document for administrative use, information for the management, disposal and use of National Resource lands and resources, such as: (a) evaluating the equipment and procedures to be used during a proposed subsequent well operation and reviewing the completed well operations for compliance with the approved plan; (b) requesting and granting approval to perform those actions covered by 43 CFR 3162.3-2, 3162.3-3, and 3162.3-4; (c) reporting the beginning or resumption of production, as required by 43 CFR 3162.4-1(c) and (d) analyzing future applications to drill or modify operations in light of data obtained and methods used.

**ROUTINE USES:** Information from the record and/or the record will be transferred to appropriate Federal, State, local or foreign agencies, when relevant to civil, criminal or regulatory investigations or prosecutions in connection with congressional inquiries or to consumer reporting agencies to facilitate collection of debts owed the Government.

**EFFECT OF NOT PROVIDING THE INFORMATION:** Filing of this notice and report and disclosure of the information is mandatory for those subsequent well operations specified in 43 CFR 3162.3-2, 3162.3-3, 3162.3-4.

The Paperwork Reduction Act of 1995 requires us to inform you that:

The BLM collects this information to evaluate proposed and/or completed subsequent well operations on Federal or Indian oil and gas leases.

Response to this request is mandatory.

The BLM would like you to know that you do not have to respond to this or any other Federal agency-sponsored information collection unless it displays a currently valid OMB control number.

**BURDEN HOURS STATEMENT:** Public reporting burden for this form is estimated to average 8 hours per response, including the time for reviewing instructions, gathering and maintaining data, and completing and reviewing the form. Direct comments regarding the burden estimate or any other aspect of this form to U.S. Department of the Interior, Bureau of Land Management (1004-0137), Bureau Information Collection Clearance Officer (WO-630), 1849 C St., N.W., Mail Stop 401 LS, Washington, D.C. 20240

## Additional Information

### Location of Well

0. SHL: NWNE / 285 FNL / 2275 FEL / TWSP: 25S / RANGE: 30E / SECTION: 18 / LAT: 32.136663 / LONG: -103.919447 ( TVD: 0 feet, MD: 0 feet )

PPP: NENE / 126 FNL / 799 FEL / TWSP: 25S / RANGE: 30E / SECTION: 18 / LAT: 32.137099 / LONG: -103.914678 ( TVD: 9347 feet, MD: 9867 feet )

BHL: SESE / 2645 FNL / 65 FEL / TWSP: 25S / RANGE: 30E / SECTION: 31 / LAT: 32.08636 / LONG: -103.912253 ( TVD: 9347 feet, MD: 19670 feet )

CONFIDENTIAL



ACREAGE DEDICATION PLATS

This grid represents a standard section. You may superimpose a non-standard section, or a larger area, over this grid. Operators must outline the dedicated acreage in a red box, clearly show the well surface location and bottom hole location, if it is directionally drilled, with the dimensions from the section lines in the cardinal directions. If this is a horizontal wellbore show on this plat the location of the First Take Point and Last Take Point, and the point within the Completed interval (other than the First Take Point or Last Take Point) that is the closest to any outer boundary of the tract.

Surveyors shall use the latest United States government survey or dependent resurvey. Well locations will be in reference to the New Mexico Principal Meridian. If the land is not surveyed, contact the OCD Engineering Bureau. Independent subdivision surveys will not be acceptable.

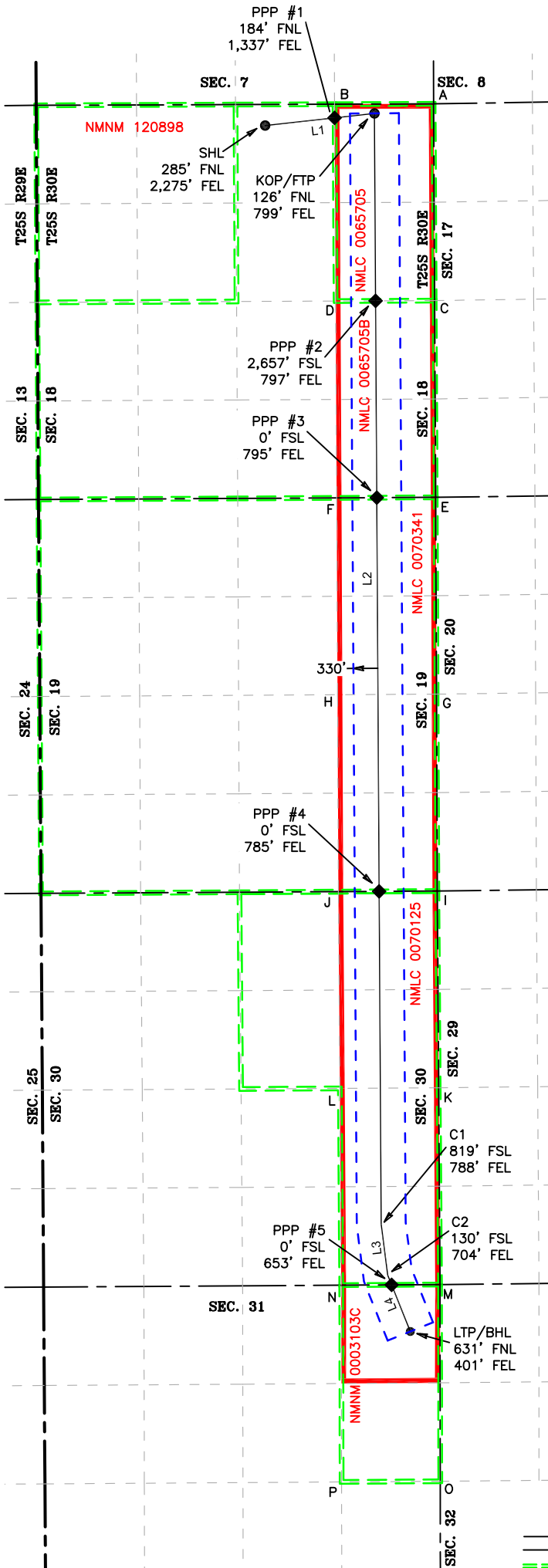

COORDINATE TABLE			
SHL (NAD 83 NME)		LTP/BHL (NAD 83 NME)	
Y =	413,699.7	N	Y = 397,421.8
X =	669,447.3	E	X = 671,406.8
LAT. =	32.136663	°N	LAT. = 32.091896
LONG. =	103.919447	°W	LONG. = 103.913321
KOP/FTP (NAD 83 NME)			
Y =	413,864.3	N	
X =	670,922.7	E	
LAT. =	32.137099	°N	
LONG. =	103.914678	°W	
CP1 (NAD 83 NME)		CP2 (NAD 83 NME)	
Y =	398,869.0	N	Y = 398,180.8
X =	671,014.3	E	X = 671,102.6
LAT. =	32.095878	°N	LAT. = 32.093985
LONG. =	103.914570	°W	LONG. = 103.914294
SHL (NAD 27 NME)		LTP/BHL (NAD 27 NME)	
Y =	413,641.1	N	Y = 397,363.6
X =	628,262.8	E	X = 630,221.8
LAT. =	32.136538	°N	LAT. = 32.091771
LONG. =	103.918962	°W	LONG. = 103.912838
KOP/FTP (NAD 27 NME)			
Y =	413,805.7	N	
X =	629,738.2	E	
LAT. =	32.136975	°N	
LONG. =	103.914193	°W	
CP1 (NAD 27 NME)		CP2 (NAD 27 NME)	
Y =	398,810.8	N	Y = 398,122.6
X =	629,829.3	E	X = 629,917.6
LAT. =	32.095753	°N	LAT. = 32.093860
LONG. =	103.914087	°W	LONG. = 103.913811
PPP #1 (NAD 83 NME)		PPP #1 (NAD 27 NME)	
Y =	413,804.3	N	Y = 413,745.7
X =	670,385.1	E	X = 629,200.6
LAT. =	32.136940	°N	LAT. = 32.136815
LONG. =	103.916415	°W	LONG. = 103.915931
PPP #2 (NAD 83 NME)		PPP #2 (NAD 27 NME)	
Y =	411,333.7	N	Y = 411,275.2
X =	670,938.1	E	X = 629,753.5
LAT. =	32.130143	°N	LAT. = 32.130018
LONG. =	103.914660	°W	LONG. = 103.914175
PPP #3 (NAD 83 NME)		PPP #3 (NAD 27 NME)	
Y =	408,677.1	N	Y = 408,618.6
X =	670,954.4	E	X = 629,769.7
LAT. =	32.122840	°N	LAT. = 32.122715
LONG. =	103.914641	°W	LONG. = 103.914157
PPP #4 (NAD 83 NME)		PPP #4 (NAD 27 NME)	
Y =	403,362.5	N	Y = 403,304.2
X =	670,986.8	E	X = 629,802.1
LAT. =	32.108231	°N	LAT. = 32.108106
LONG. =	103.914602	°W	LONG. = 103.914119
PPP #5 (NAD 83 NME)		PPP #5 (NAD 27 NME)	
Y =	398,050.8	N	Y = 397,992.6
X =	671,152.6	E	X = 629,967.6
LAT. =	32.093628	°N	LAT. = 32.093502
LONG. =	103.914134	°W	LONG. = 103.913651

CORNER COORDINATES (NAD83 NME)			
A - Y =	413,993.2	N	A - X = 671,721.0
B - Y =	413,988.3	N	B - X = 670,384.1
C - Y =	411,337.4	N	C - X = 671,735.3
D - Y =	411,331.2	N	D - X = 670,398.7
E - Y =	408,681.5	N	E - X = 671,749.3
F - Y =	408,674.0	N	F - X = 670,413.3
G - Y =	406,024.9	N	G - X = 671,761.0
H - Y =	406,017.0	N	H - X = 670,425.2
I - Y =	403,367.5	N	I - X = 671,771.7
J - Y =	403,359.1	N	J - X = 670,436.6
K - Y =	400,711.3	N	K - X = 671,789.6
L - Y =	400,703.1	N	L - X = 670,456.1
M - Y =	398,055.0	N	M - X = 671,807.5
N - Y =	398,047.7	N	N - X = 670,474.6
O - Y =	395,399.7	N	O - X = 671,810.5
P - Y =	395,390.9	N	P - X = 670,479.4

CORNER COORDINATES (NAD27 NME)			
A - Y =	413,934.6	N	A - X = 630,536.5
B - Y =	413,929.7	N	B - X = 629,199.6
C - Y =	411,278.9	N	C - X = 630,550.7
D - Y =	411,272.7	N	D - X = 629,214.1
E - Y =	408,623.0	N	E - X = 630,564.6
F - Y =	408,615.5	N	F - X = 629,228.6
G - Y =	405,966.5	N	G - X = 630,576.2
H - Y =	405,958.6	N	H - X = 629,240.5
I - Y =	403,309.2	N	I - X = 630,586.9
J - Y =	403,300.8	N	J - X = 629,251.8
K - Y =	400,653.0	N	K - X = 630,604.7
L - Y =	400,644.8	N	L - X = 629,271.2
M - Y =	397,996.8	N	M - X = 630,622.5
N - Y =	397,989.5	N	N - X = 629,289.6
O - Y =	395,341.6	N	O - X = 630,625.4
P - Y =	395,332.8	N	P - X = 629,294.3

LINE TABLE		
LINE	AZIMUTH	LENGTH
L1	83°38'02"	1,484.51'
L2	179°38'59"	14,995.55'
L3	172°41'31"	693.88'
L4	158°09'34"	817.69'

- LEGEND**
- SECTION LINE
  - PROPOSED WELLBORE
  - NEW MEXICO MINERAL LEASE LINE
  - - - 330' BUFFER
  - DEDICATED ACREAGE



2205 Walnut Street - Columbus, TX 78934  
 Ph: 817.349.9800 - Fax: 979.732.5271  
 TBPE Firm 17957 | TBPLS Firm 10000100  
 www.fscinc.net

DATE: 3-16-2026 PROJECT NO: 2025060197  
 DRAWN BY: LM SCALE: 1" = 2,000'  
 CHECKED BY: WL SHEET: 2 OF 2  
 FIELD CREW: IR REVISION: 1

Sante Fe Main Office  
Phone: (505) 476-3441

General Information  
Phone: (505) 629-6116

Online Phone Directory  
<https://www.emnrd.nm.gov/ocd/contact-us>

**State of New Mexico**  
**Energy, Minerals and Natural Resources**  
**Oil Conservation Division**  
**1220 S. St Francis Dr.**  
**Santa Fe, NM 87505**

CONDITIONS

Action 571453

**CONDITIONS**

Operator: XTO PERMIAN OPERATING LLC. 3617 Big Spring St. MIDLAND, TX 79705	OGRID: 373075
	Action Number: 571453
	Action Type: [C-103Z] Sub. General Sundry (C-103Z)

**CONDITIONS**

Created By	Condition	Condition Date
ward.rikala	None	4/16/2026