

U.S. Department of the Interior
BUREAU OF LAND MANAGEMENT

Well Name: PERAZZI 9/10 FEDERAL	Well Location: T20S / R29E / SEC 9 / SWNW / 32.5914748 / -104.0878462	County or Parish/State: EDDY / NM
Well Number: 711H	Type of Well: OIL WELL	Allottee or Tribe Name:
Lease Number: NMNM0556290	Unit or CA Name:	Unit or CA Number:
US Well Number: 3001555769	Operator: MEWBOURNE OIL COMPANY	

Notice of Intent

Sundry ID: 2839766

Type of Submission: Notice of Intent

Type of Action: APD Change

Date Sundry Submitted: 03/04/2025

Time Sundry Submitted: 07:38

Date proposed operation will begin: 03/04/2025

Procedure Description: Mewbourne Oil Company request that the following change be made to the Perazzi 9/10 Fed Com #711H (API #30-015-55769): 1. Change KOP from 660' FNL & 10' FWL, Sec. 9, T20S R29E, Eddy Co., NM to 660' FNL & 473' FEL, Sec. 8, T20S R29E, Eddy Co., NM. Attached is updated C102, Dir Plan

NOI Attachments

Procedure Description

PERAZZI_9_10_FED__711H_C102_20250304072919.pdf

Perazzi_9_10_Fed__711H_Prelim_Plan_1_20250304072411.pdf

Perazzi_9_10_Fed_Com__711H_KOP_Sundry_20250304072410.pdf

Well Name: PERAZZI 9710 FEDERAL

Well Location: T20S / R29E / SEC 9 / SWNW / 32.5914748 / -104.0878462

County or Parish/State: EDDY / NM

Well Number: 711H

Type of Well: OIL WELL

Allottee or Tribe Name:

Lease Number: NMNM0556290

Unit or CA Name:

Unit or CA Number:

US Well Number: 3001555769

Operator: MEWBOURNE OIL COMPANY

Conditions of Approval

Additional

Email_20250305092013.pdf

Operator

I certify that the foregoing is true and correct. Title 18 U.S.C. Section 1001 and Title 43 U.S.C. Section 1212, make it a crime for any person knowingly and willfully to make to any department or agency of the United States any false, fictitious or fraudulent statements or representations as to any matter within its jurisdiction. Electronic submission of Sundry Notices through this system satisfies regulations requiring a

Operator Electronic Signature: JOHN SMITH

Signed on: MAR 04, 2025 07:37 AM

Name: MEWBOURNE OIL COMPANY

Title: Engineer

Street Address: 419 W TAOS ST

City: HOBBS

State: NM

Phone: (580) 574-3048

Email address: JOHN.SMITH@MEWBOURNE.COM

Field

Representative Name:

Street Address:

City:

State:

Zip:

Phone:

Email address:

BLM Point of Contact

BLM POC Name: CHRISTOPHER WALLS

BLM POC Title: Petroleum Engineer

BLM POC Phone: 5752342234

BLM POC Email Address: cwalls@blm.gov

Disposition: Approved

Disposition Date: 03/05/2025

Signature: Chris Walls

Form 3160-5
(June 2019)

UNITED STATES
DEPARTMENT OF THE INTERIOR
BUREAU OF LAND MANAGEMENT

FORM APPROVED
OMB No. 1004-0137
Expires: October 31, 2021

SUNDRY NOTICES AND REPORTS ON WELLS
Do not use this form for proposals to drill or to re-enter an abandoned well. Use Form 3160-3 (APD) for such proposals.

5. Lease Serial No.

6. If Indian, Allottee or Tribe Name

SUBMIT IN TRIPLICATE - Other instructions on page 2

7. If Unit of CA/Agreement, Name and/or No.

1. Type of Well

Oil Well Gas Well Other

8. Well Name and No.

2. Name of Operator

9. API Well No.

3a. Address

3b. Phone No. (include area code)

10. Field and Pool or Exploratory Area

4. Location of Well (Footage, Sec., T.,R.,M., or Survey Description)

11. Country or Parish, State

12. CHECK THE APPROPRIATE BOX(ES) TO INDICATE NATURE OF NOTICE, REPORT OR OTHER DATA

TYPE OF SUBMISSION	TYPE OF ACTION			
<input type="checkbox"/> Notice of Intent	<input type="checkbox"/> Acidize	<input type="checkbox"/> Deepen	<input type="checkbox"/> Production (Start/Resume)	<input type="checkbox"/> Water Shut-Off
<input type="checkbox"/> Subsequent Report	<input type="checkbox"/> Alter Casing	<input type="checkbox"/> Hydraulic Fracturing	<input type="checkbox"/> Reclamation	<input type="checkbox"/> Well Integrity
<input type="checkbox"/> Final Abandonment Notice	<input type="checkbox"/> Casing Repair	<input type="checkbox"/> New Construction	<input type="checkbox"/> Recomplete	<input type="checkbox"/> Other
	<input type="checkbox"/> Change Plans	<input type="checkbox"/> Plug and Abandon	<input type="checkbox"/> Temporarily Abandon	
	<input type="checkbox"/> Convert to Injection	<input type="checkbox"/> Plug Back	<input type="checkbox"/> Water Disposal	

13. Describe Proposed or Completed Operation: Clearly state all pertinent details, including estimated starting date of any proposed work and approximate duration thereof. If the proposal is to deepen directionally or recomplete horizontally, give subsurface locations and measured and true vertical depths of all pertinent markers and zones. Attach the Bond under which the work will be performed or provide the Bond No. on file with BLM/BIA. Required subsequent reports must be filed within 30 days following completion of the involved operations. If the operation results in a multiple completion or recompletion in a new interval, a Form 3160-4 must be filed once testing has been completed. Final Abandonment Notices must be filed only after all requirements, including reclamation, have been completed and the operator has determined that the site is ready for final inspection.)

14. I hereby certify that the foregoing is true and correct. Name (Printed/Typed)

Title

Signature

Date

THE SPACE FOR FEDERAL OR STATE OFFICE USE

Approved by

Title

Date

Conditions of approval, if any, are attached. Approval of this notice does not warrant or certify that the applicant holds legal or equitable title to those rights in the subject lease which would entitle the applicant to conduct operations thereon.

Office

Title 18 U.S.C Section 1001 and Title 43 U.S.C Section 1212, make it a crime for any person knowingly and willfully to make to any department or agency of the United States any false, fictitious or fraudulent statements or representations as to any matter within its jurisdiction.

(Instructions on page 2)

GENERAL INSTRUCTIONS

This form is designed for submitting proposals to perform certain well operations and reports of such operations when completed as indicated on Federal and Indian lands pursuant to applicable Federal law and regulations. Any necessary special instructions concerning the use of this form and the number of copies to be submitted, particularly with regard to local area or regional procedures and practices, are either shown below, will be issued by or may be obtained from the local Federal office.

SPECIFIC INSTRUCTIONS

Item 4 - Locations on Federal or Indian land should be described in accordance with Federal requirements. Consult the local Federal office for specific instructions.

Item 13: Proposals to abandon a well and subsequent reports of abandonment should include such special information as is required by the local Federal office. In addition, such proposals and reports should include reasons for the abandonment; data on any former or present productive zones or other zones with present significant fluid contents not sealed off by cement or otherwise; depths (top and bottom) and method of placement of cement plugs; mud or other material placed below, between and above plugs; amount, size, method of parting of any casing, liner or tubing pulled and the depth to the top of any tubing left in the hole; method of closing top of well and date well site conditioned for final inspection looking for approval of the abandonment. If the proposal will involve **hydraulic fracturing operations**, you must comply with 43 CFR 3162.3-3, including providing information about the protection of usable water. Operators should provide the best available information about all formations containing water and their depths. This information could include data and interpretation of resistivity logs run on nearby wells. Information may also be obtained from state or tribal regulatory agencies and from local BLM offices.

NOTICES

The privacy Act of 1974 and the regulation in 43 CFR 2.48(d) provide that you be furnished the following information in connection with information required by this application.

AUTHORITY: 30 U.S.C. 181 et seq., 351 et seq., 25 U.S.C. 396; 43 CFR 3160.

PRINCIPAL PURPOSE: The information is used to: (1) Evaluate, when appropriate, approve applications, and report completion of subsequent well operations, on a Federal or Indian lease; and (2) document for administrative use, information for the management, disposal and use of National Resource lands and resources, such as: (a) evaluating the equipment and procedures to be used during a proposed subsequent well operation and reviewing the completed well operations for compliance with the approved plan; (b) requesting and granting approval to perform those actions covered by 43 CFR 3162.3-2, 3162.3-3, and 3162.3-4; (c) reporting the beginning or resumption of production, as required by 43 CFR 3162.4-1(c) and (d) analyzing future applications to drill or modify operations in light of data obtained and methods used.

ROUTINE USES: Information from the record and/or the record will be transferred to appropriate Federal, State, local or foreign agencies, when relevant to civil, criminal or regulatory investigations or prosecutions in connection with congressional inquiries or to consumer reporting agencies to facilitate collection of debts owed the Government.

EFFECT OF NOT PROVIDING THE INFORMATION: Filing of this notice and report and disclosure of the information is mandatory for those subsequent well operations specified in 43 CFR 3162.3-2, 3162.3-3, 3162.3-4.

The Paperwork Reduction Act of 1995 requires us to inform you that:

The BLM collects this information to evaluate proposed and/or completed subsequent well operations on Federal or Indian oil and gas leases.

Response to this request is mandatory.

The BLM would like you to know that you do not have to respond to this or any other Federal agency-sponsored information collection unless it displays a currently valid OMB control number.

BURDEN HOURS STATEMENT: Public reporting burden for this form is estimated to average 8 hours per response, including the time for reviewing instructions, gathering and maintaining data, and completing and reviewing the form. Direct comments regarding the burden estimate or any other aspect of this form to U.S. Department of the Interior, Bureau of Land Management (1004-0137), Bureau Information Collection Clearance Officer (WO-630), 1849 C St., N.W., Mail Stop 401 LS, Washington, D.C. 20240

Additional Information

Location of Well

0. SHL: SWNW / 1370 FNL / 235 FWL / TWSP: 20S / RANGE: 29E / SECTION: 9 / LAT: 32.5914748 / LONG: -104.0878462 (TVD: 0 feet, MD: 0 feet)

PPP: NWNW / 660 FNL / 100 FWL / TWSP: 20S / RANGE: 29E / SECTION: 9 / LAT: 32.5934239 / LONG: -104.0882825 (TVD: 8902 feet, MD: 8952 feet)

BHL: NENE / 660 FNL / 100 FEL / TWSP: 20S / RANGE: 29E / SECTION: 10 / LAT: 32.5934379 / LONG: -104.054586 (TVD: 9291 feet, MD: 19422 feet)

CONFIDENTIAL

Akhtarmanesh, Saman

From: John Smith <john.smith@mewbourne.com>
Sent: Tuesday, March 4, 2025 11:24 AM
To: Akhtarmanesh, Saman
Subject: [EXTERNAL] NMNM 103878 Perazzi KOP's

This email has been received from outside of DOI - Use caution before clicking on links, opening attachments, or responding.

Saman,

Based on everything I know for this lease, we have either acquired the rights to this lease via farmout agreement, JOA, or our landmen have acquired permission to locate these KOP's into the N ½ of Sec 8. If you need anything else from my end, please don't hesitate to reach out.

Thanks,

John Smith
Petroleum Engineer, Mewbourne Oil Company

Phone: (580) 574-3048
Email: john.smith@mewbourne.com
Hobbs, NM



ACREAGE DEDICATION PLATS

This grid represents a standard section. You may superimpose a non-standard section, or larger area, over this grid. Operators must outline the dedicated acreage in a red box, clearly show the well surface location and bottom hole location, if it is a directionally drilled, with the dimensions from the section lines in the cardinal directions. If this is a horizontal wellbore show on this plat the location of the First Take Point and Last Take Point, and the point within the Completed interval (other than the First Take Point or Last Take Point) that is closest to any outer boundary of the tract.

Surveyors shall use the latest United States government survey or dependent resurvey. Well locations will be in reference to the New Mexico Principal Meridian. If the land is not surveyed, contact the OCD Engineering Bureau. Independent subdivision surveys will not be acceptable.

PERAZZI 9/10 FED #711H

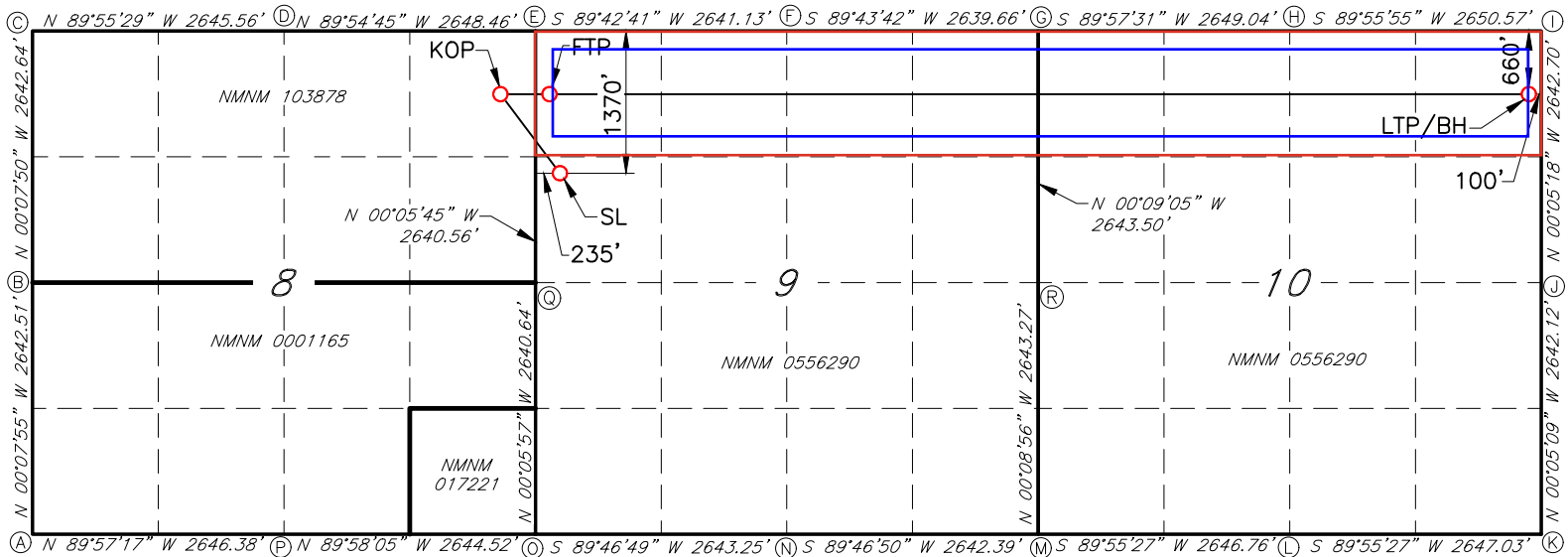

GEODETIC DATA
 NAD 83 GRID - NM EAST

SURFACE LOCATION (SL)
 N: 578996.5 - E: 616943.1
 LAT: 32.5914748° N
 LONG: 104.0878462° W

KICK OFF POINT (KOP)
 N: 579705.9 - E: 616234.2
 LAT: 32.5934291° N
 LONG: 104.0901428° W

FIRST TAKE POINT (FTP)
 N: 579705.6 - E: 616807.0
 LAT: 32.5934249° N
 LONG: 104.0882827° W

LAST TAKE POINT (LTP)/BOTTOM HOLE (BH)
 N: 579735.9 - E: 627184.8
 LAT: 32.5934378° N
 LONG: 104.0545860° W

CORNER DATA
 NAD 83 GRID - NM EAST

A: FOUND BRASS CAP "1916" N: 575088.6 - E: 611425.3	J: FOUND BRASS CAP "1916" N: 577753.8 - E: 627287.9
B: FOUND BRASS CAP "1916" N: 577730.5 - E: 611419.2	K: FOUND BRASS CAP "1916" N: 575112.3 - E: 627291.8
C: FOUND BRASS CAP "1916" N: 580372.5 - E: 611413.2	L: FOUND BRASS CAP "1916" N: 575108.8 - E: 624645.4
D: FOUND BRASS CAP "1916" N: 580369.0 - E: 614058.1	M: FOUND BRASS CAP "1916" N: 575105.3 - E: 621999.3
E: FOUND BRASS CAP "1916" N: 580365.0 - E: 616706.0	N: FOUND BRASS CAP "1916" N: 575095.2 - E: 619357.5
F: FOUND BRASS CAP "1916" N: 580378.3 - E: 619346.4	O: FOUND BRASS CAP "1916" N: 575085.0 - E: 616714.9
G: FOUND BRASS CAP "1916" N: 580390.8 - E: 621985.4	P: FOUND BRASS CAP "1916" N: 575086.5 - E: 614071.1
H: FOUND BRASS CAP "1916" N: 580392.7 - E: 624633.9	Q: FOUND BRASS CAP "1916" N: 577725.0 - E: 616710.4
I: FOUND BRASS CAP "1916" N: 580395.9 - E: 627283.8	R: FOUND BRASS CAP "1916" N: 577747.9 - E: 621992.4

Survey Report

Report Date: 3-Mar-25
 Company: Mewbourne Oil Company
 Rig Name: Patterson 260
 Field: Eddy Count NM (NAD83)
 Site: Perazzi 9-10
 Well: Perazzi 9-10 Fed #711H
 Wellbore: OH
 Name: Plan 1
 UWI/API number:
 Geodetic system: US State Plane 1983
 Geodetic datum: North American Datum 1983
 Geodetic Zone: New Mexico Eastern Zone
 LAT/LONG: 32° 35' 29.31 N 104° 5' 16.25 W
 Northings/Eastings (usft): 578996.50 N 616943.10 E
 Grid convergence (+E/W-): 0.13

Survey Calc Method: Minimum Curvature
 Vertical Section Azimuth: 85.87°
 Vertical Section Origin: 0.00 N usft 0.00 E usft
 TVD Reference Datum: GL 3283ft + RKB 28ft
 TVD Reference Elevation: 3311 usft Above Mean Sea Level
 Ground Level Elevation: 3283 usft Above Mean Sea Level
 KB Height: usft
 Magnetic Declination (+E/W-): 6.72
 Magnetic Field Strength: 47289.24
 Magnetic Dip: 60.18
 Declination Date: 1-Mar-25
 Magnetic Model: BGGM2024
 North Reference: Grid
 Total Corr. Mag North to Grid North 6.59
 Local Co-ords referenced to: Well

MD ft	Inc deg	Azi deg	TVD usft	TVDSS usft	V.Sec usft	+N/S- usft	+E/W- usft	DLS °/100'	BUILD °/100'	WALK °/100'	NORTHING usft	EASTING usft	LATITUDE deg	LONGITUDE deg	Comments
0	0	0	0	-3311	0	0	0	0	0	0	0	578996.5	616943.1	32° 35' 29.31 N 104° 5' 16.25 W	Perazzi #711H KOP
100	0	0	100	-3211	0	0	0	0	0	0	0	578996.5	616943.1	32° 35' 29.31 N 104° 5' 16.25 W	3_MWD+HRGM (1)
200	0	0	200	-3111	0	0	0	0	0	0	0	578996.5	616943.1	32° 35' 29.31 N 104° 5' 16.25 W	
300	0	0	300	-3011	0	0	0	0	0	0	0	578996.5	616943.1	32° 35' 29.31 N 104° 5' 16.25 W	
400	0	0	400	-2911	0	0	0	0	0	0	0	578996.5	616943.1	32° 35' 29.31 N 104° 5' 16.25 W	
500	0	0	500	-2811	0	0	0	0	0	0	0	578996.5	616943.1	32° 35' 29.31 N 104° 5' 16.25 W	18-5/8" Surface Casing
550	0	0	550	-2761	0	0	0	0	0	0	0	578996.5	616943.1	32° 35' 29.31 N 104° 5' 16.25 W	Salt Top - 3_MWD+HRGM (2)
600	0	0	600	-2711	0	0	0	0	0	0	0	578996.5	616943.1	32° 35' 29.31 N 104° 5' 16.25 W	
700	0	0	700	-2611	0	0	0	0	0	0	0	578996.5	616943.1	32° 35' 29.31 N 104° 5' 16.25 W	
800	0	0	800	-2511	0	0	0	0	0	0	0	578996.5	616943.1	32° 35' 29.31 N 104° 5' 16.25 W	
900	0	0	900	-2411	0	0	0	0	0	0	0	578996.5	616943.1	32° 35' 29.31 N 104° 5' 16.25 W	
920	0	0	920	-2391	0	0	0	0	0	0	0	578996.5	616943.1	32° 35' 29.31 N 104° 5' 16.25 W	Salt Base
1000	0	0	1000	-2311	0	0	0	0	0	0	0	578996.5	616943.1	32° 35' 29.31 N 104° 5' 16.25 W	
1100	0	0	1100	-2211	0	0	0	0	0	0	0	578996.5	616943.1	32° 35' 29.31 N 104° 5' 16.25 W	
1101	0	0	1101	-2210	0	0	0	0	0	0	0	578996.5	616943.1	32° 35' 29.31 N 104° 5' 16.25 W	Yates
1200	0	0	1200	-2111	0	0	0	0	0	0	0	578996.5	616943.1	32° 35' 29.31 N 104° 5' 16.25 W	
1275	0	0	1275	-2036	0	0	0	0	0	0	0	578996.5	616943.1	32° 35' 29.31 N 104° 5' 16.25 W	13-3/8" Intermediate Casing - 3_MWD+HRGM (3)
1300	0	0	1300	-2011	0	0	0	0	0	0	0	578996.5	616943.1	32° 35' 29.31 N 104° 5' 16.25 W	
1350	0	0	1350	-1961	0	0	0	0	0	0	0	578996.5	616943.1	32° 35' 29.31 N 104° 5' 16.25 W	Capitan
1400	0	0	1400	-1911	0	0	0	0	0	0	0	578996.5	616943.1	32° 35' 29.31 N 104° 5' 16.25 W	
1500	1.1	320.04	1500	-1811	-0.31	0.4	-0.34	1.1	1.1	0	578996.9	616942.8	32° 35' 29.31 N 104° 5' 16.25 W		
1600	3.1	320.04	1599.92	-1711.08	-2.45	3.21	-2.69	2	2	0	578999.7	616940.4	32° 35' 29.31 N 104° 5' 16.25 W		
1700	5.1	320.04	1699.66	-1611.34	-6.64	8.69	-7.28	2	2	0	579005.2	616935.8	32° 35' 29.31 N 104° 5' 16.25 W		
1800	7.1	320.04	1799.09	-1511.91	-12.86	16.84	-14.11	2	2	0	579013.3	616929	32° 35' 29.31 N 104° 5' 16.25 W		
1900	8	320.04	1898.17	-1412.83	-20.8	27.24	-22.82	0.9	0.9	0	579023.7	616920.3	32° 35' 29.31 N 104° 5' 16.25 W		
2000	8	320.04	1997.19	-1313.81	-28.95	37.91	-31.77	0	0	0	579034.4	616911.3	32° 35' 29.31 N 104° 5' 16.25 W		
2100	8	320.04	2096.22	-1214.78	-37.1	48.59	-40.71	0	0	0	579045.1	616902.4	32° 35' 29.31 N 104° 5' 16.25 W		
2200	8	320.04	2195.24	-1115.76	-45.25	59.26	-49.65	0	0	0	579055.8	616893.5	32° 35' 29.31 N 104° 5' 16.25 W		
2300	8	320.04	2294.27	-1016.73	-53.4	69.93	-58.59	0	0	0	579066.4	616884.5	32° 35' 30.00 N 104° 5' 16.25 W		
2400	8	320.04	2393.3	-917.7	-61.55	80.6	-67.53	0	0	0	579077.1	616875.6	32° 35' 30.00 N 104° 5' 17.00 W		
2500	8	320.04	2492.32	-818.68	-69.71	91.27	-76.48	0	0	0	579087.8	616866.6	32° 35' 30.00 N 104° 5' 17.00 W		
2600	8	320.04	2591.35	-719.65	-77.86	101.95	-85.42	0	0	0	579098.5	616857.7	32° 35' 30.00 N 104° 5' 17.00 W		
2700	8	320.04	2690.37	-620.63	-86.01	112.62	-94.36	0	0	0	579109.1	616848.7	32° 35' 30.00 N 104° 5' 17.00 W		
2800	8	320.04	2789.4	-521.6	-94.16	123.29	-103.3	0	0	0	579119.8	616839.8	32° 35' 30.00 N 104° 5' 17.00 W		
2900	8	320.04	2888.43	-422.57	-102.31	133.96	-112.24	0	0	0	579130.5	616830.9	32° 35' 30.00 N 104° 5' 17.00 W		
3000	8	320.04	2987.45	-323.55	-110.46	144.64	-121.19	0	0	0	579141.1	616821.9	32° 35' 30.00 N 104° 5' 17.00 W		
3100	8	320.04	3086.48	-224.52	-118.61	155.31	-130.13	0	0	0	579151.8	616813	32° 35' 30.00 N 104° 5' 17.00 W		
3188.38	8	320.04	3174	-137	-125.81	164.74	-138.03	0	0	0	579161.2	616805.1	32° 35' 30.00 N 104° 5' 17.00 W	Delaware (Lamar)	
3200	8	320.04	3185.5	-125.5	-126.76	165.98	-139.07	0	0	0	579162.5	616804	32° 35' 30.00 N 104° 5' 17.00 W		
3265.13	8	320.04	3250	-61	-132.07	172.93	-144.9	0	0	0	579169.4	616798.2	32° 35' 31.00 N 104° 5' 17.00 W	9-5/8" Intermediate Casing - 3_MWD+HRGM (4)	
3300	8	320.04	3284.53	-26.47	-134.91	176.65	-148.01	0	0	0	579173.2	616795.1	32° 35' 31.00 N 104° 5' 17.00 W		
3400	8	320.04	3383.55	72.55	-143.06	187.33	-156.96	0	0	0	579183.8	616786.1	32° 35' 31.00 N 104° 5' 18.00 W		
3500	8	320.04	3482.58	171.58	-151.21	198	-165.9	0	0	0	579194.5	616777.2	32° 35' 31.00 N 104° 5' 18.00 W		
3600	8	320.04	3581.61	270.61	-159.36	208.67	-174.84	0	0	0	579205.2	616768.3	32° 35' 31.00 N 104° 5' 18.00 W		
3700	8	320.04	3680.63	369.63	-167.51	219.34	-183.78	0	0	0	579215.8	616759.3	32° 35' 31.00 N 104° 5' 18.00 W		
3800	8	320.04	3779.66	468.66	-175.66	230.02	-192.72	0	0	0	579226.5	616750.4	32° 35' 31.00 N 104° 5' 18.00 W		
3900	8	320.04	3878.68	567.68	-183.81	240.69	-201.67	0	0	0	579237.2	616741.4	32° 35' 31.00 N 104° 5' 18.00 W		
4000	8	320.04	3977.71	666.71	-191.96	251.36	-210.61	0	0	0	579247.9	616732.5	32° 35' 31.00 N 104° 5' 18.00 W		
4100	8	320.04	4076.74	765.74	-200.11	262.03	-219.55	0	0	0	579258.5	616723.6	32° 35' 31.00 N 104° 5' 18.00 W		
4200	8	320.04	4175.76	864.76	-208.26	272.71	-228.49	0	0	0	579269.2	616714.6	32° 35' 32.00 N 104° 5' 18.00 W		
4300	8	320.04	4274.79	963.79	-216.41	283.38	-237.43	0	0	0	579279.9	616705.7	32° 35' 32.00 N 104° 5' 19.00 W		
4400	8	320.04	4373.81	1062.81	-224.56	294.05	-246.38	0	0	0	579290.6	616696.7	32° 35' 32.00 N 104° 5' 19.00 W		
4500	8	320.04	4472.84	1161.84	-232.71	304.72	-255.32	0	0	0	579301.2	616687.8	32° 35' 32.00 N 104° 5' 19.00 W		
4600	8	320.04	4571.87	1260.87	-240.86	315.4	-264.26	0	0	0	579311.9	616678.8	32° 35' 32.00 N 104° 5' 19.00 W		
4700	8	320.04	4670.89	1359.89	-249.01	326.07	-273.2	0	0	0	579322.6	616669.9	32° 35' 32.00 N 104° 5' 19.00 W		
4800	8	320.04	4769.92	1458.92	-257.16	336.74	-282.15	0	0	0	579333.2	616661	32° 35' 32.00 N 104° 5' 19.00 W		
4900	8	320.04	4868.94	1557.94	-265.32	347.41	-291.09	0	0	0	579343.9	616652	32° 35' 32.00 N 104° 5' 19.00 W		
5000	8	320.04	4967.97	1656.97	-273.47	358.09	-300.03	0	0	0	579354.6	616643.1	32° 35' 32.00 N 104° 5' 19.00 W		
5100	8	320.04	5067	1756	-281.62	368.76	-308.97	0	0	0	579365.3	616634.1	32° 35' 32.00 N 104° 5' 19.00 W		
5200	8	320.04	5166.02	1855.02	-289.77	379.43	-317.91	0	0	0	579375.9	616625.2	32° 35' 33.00 N 104° 5' 19.00 W		
5300	8	320.04	5265.05	1954.05	-297.92	390.1	-326.86	0	0	0	579386.6	616616.2	32° 35' 33.00 N 104° 5' 20.00 W		
5400	8	320.04	5364.07	2053.07	-306.07	400.78	-335.8	0	0	0	579397.3	616607.3	32° 35' 33.00 N 104° 5' 20.00 W		
5500	8	320.04	5463.1	2152.1	-314.22	411.45	-344.74	0	0	0	579408	616598.4	32° 35' 33.00 N 104° 5' 20.00 W		
5600	8	320.04	5562.13	2251.13	-322.37	422.12	-353.68	0	0	0	579418.6	616589.4	32° 35' 33.00 N 104° 5' 20.00 W		
5700	8	320.04	5661.15	2350.15	-330.52	432.79	-362.62	0	0	0	579429.3	616580.5	32° 35' 33.00 N 104° 5' 20.00 W		
5800	8	320.04	5760.18	2449.18	-338.67	443.47	-371.57	0	0	0	579440	616571.5	32° 35' 33.00 N 104° 5' 20.00 W		
5800.83	8	320.04	5761	2450	-338.74	443.56	-371.64	0	0	0	579440.1	616571.5	32° 35' 33.00 N 104° 5' 20.00 W	Bone Spring	
5900	8	320.04	5859.2	2548.2	-346.82	454.14	-380.51	0	0	0	579450.6	616562.6	32° 35' 33.00 N 104° 5' 20.00 W		

6000	8	320.04	5958.23	2647.23	-354.97	464.81	-389.45	0	0	0	579461.3	616553.7	32° 35' 33.1"	104° 5' 20.1"
6100	8	320.04	6057.26	2746.26	-363.12	475.48	-398.39	0	0	0	579472	616544.7	32° 35' 34.1"	104° 5' 20.1"
6200	8	320.04	6156.28	2845.28	-371.27	486.16	-407.33	0	0	0	579482.7	616535.8	32° 35' 34.1"	104° 5' 20.1"
6300	8	320.04	6255.31	2944.31	-379.42	496.83	-416.28	0	0	0	579493.3	616526.8	32° 35' 34.1"	104° 5' 21.0"
6400	8	320.04	6354.33	3043.33	-387.57	507.5	-425.22	0	0	0	579504	616517.9	32° 35' 34.1"	104° 5' 21.1"
6500	8	320.04	6453.36	3142.36	-395.72	518.17	-434.16	0	0	0	579514.7	616508.9	32° 35' 34.1"	104° 5' 21.1"
6600	8	320.04	6552.39	3241.39	-403.87	528.85	-443.1	0	0	0	579525.4	616500	32° 35' 34.1"	104° 5' 21.1"
6700	8	320.04	6651.41	3340.41	-412.02	539.52	-452.05	0	0	0	579536	616491.1	32° 35' 34.1"	104° 5' 21.1"
6800	8	320.04	6750.44	3439.44	-420.17	550.19	-460.99	0	0	0	579546.7	616482.1	32° 35' 34.1"	104° 5' 21.1"
6900	8	320.04	6849.46	3538.46	-428.32	560.86	-469.93	0	0	0	579557.4	616473.2	32° 35' 34.1"	104° 5' 21.1"
6987.39	8	320.04	6936	3625	-435.45	570.19	-477.74	0	0	0	579566.7	616465.4	32° 35' 34.1"	104° 5' 21.1" 1st Bone Spring Sand
7000	8	320.04	6948.49	3637.49	-436.47	571.54	-478.87	0	0	0	579568	616464.2	32° 35' 34.1"	104° 5' 21.1"
7035.04	8	320.04	6983.19	3672.19	-439.33	575.28	-482.01	0	0	0	579571.8	616461.1	32° 35' 35.1"	104° 5' 21.1" Perazzi #711H VT
7100	8	320.04	7047.51	3736.51	-444.62	582.21	-487.81	0	0	0	579578.7	616455.3	32° 35' 35.1"	104° 5' 21.1"
7200	8	320.04	7146.54	3835.54	-452.77	592.88	-496.76	0	0	0	579589.4	616446.3	32° 35' 35.1"	104° 5' 22.0"
7300	8	320.04	7245.57	3934.57	-460.93	603.55	-505.7	0	0	0	579600.1	616437.4	32° 35' 35.1"	104° 5' 22.1"
7400	8	320.04	7344.59	4033.59	-469.08	614.23	-514.64	0	0	0	579610.7	616428.5	32° 35' 35.1"	104° 5' 22.1"
7500	8	320.04	7443.62	4132.62	-477.23	624.9	-523.58	0	0	0	579621.4	616419.5	32° 35' 35.1"	104° 5' 22.1"
7600	8	320.04	7542.64	4231.64	-485.38	635.57	-532.52	0	0	0	579632.1	616410.6	32° 35' 35.1"	104° 5' 22.1"
7700	8	320.04	7641.67	4330.67	-493.53	646.24	-541.47	0	0	0	579642.7	616401.6	32° 35' 35.1"	104° 5' 22.1"
7730.63	8	320.04	7672	4361	-496.02	649.51	-544.21	0	0	0	579646	616398.9	32° 35' 35.1"	104° 5' 22.1" 2nd Bone Spring Sand
7800	8	320.04	7740.7	4429.7	-501.68	656.92	-550.41	0	0	0	579653.4	616392.7	32° 35' 35.1"	104° 5' 22.1"
7900	8	320.04	7839.72	4528.72	-509.83	667.59	-559.35	0	0	0	579664.1	616383.8	32° 35' 35.1"	104° 5' 22.1"
8000	8	320.04	7938.75	4627.75	-517.98	678.26	-568.29	0	0	0	579674.8	616374.8	32° 35' 36.1"	104° 5' 22.1"
8100	7.47	320.04	8037.79	4726.79	-526.06	688.84	-577.15	0.54	-0.54	0	579685.3	616366	32° 35' 36.1"	104° 5' 22.1"
8200	5.47	320.04	8137.15	4826.15	-532.65	697.47	-584.39	2	-2	0	579694	616358.7	32° 35' 36.1"	104° 5' 23.0"
8300	3.47	320.04	8236.84	4925.84	-537.2	703.44	-589.39	2	-2	0	579699.9	616353.7	32° 35' 36.1"	104° 5' 23.1"
8373.24	2	320.04	8310	4999	-539.25	706.11	-591.63	2	-2	0	579702.6	616351.5	32° 35' 36.1"	104° 5' 23.1" 7" Intermediate Casing - 3_MWD+HRGM (5)
8400	1.47	320.04	8336.74	5025.74	-539.72	706.73	-592.15	2	-2	0	579703.2	616351	32° 35' 36.1"	104° 5' 23.1"
8500	0	0	8436.74	5125.74	-540.27	707.45	-592.75	1.47	-1.47	0	579704	616350.4	32° 35' 36.1"	104° 5' 23.1"
8600	0	0	8536.74	5225.74	-540.27	707.45	-592.75	0	0	0	579704	616350.4	32° 35' 36.1"	104° 5' 23.1"
8700	0	0	8636.74	5325.74	-540.27	707.45	-592.75	0	0	0	579704	616350.4	32° 35' 36.1"	104° 5' 23.1"
8800	2.66	89.83	8736.73	5425.73	-539.66	707.45	-592.13	2.66	2.66	0	579704	616351	32° 35' 36.1"	104° 5' 23.1"
8876.82	10.34	89.83	8813	5502	-530.99	707.48	-583.45	10	10	0	579704	616359.7	32° 35' 36.1"	104° 5' 23.1" 3rd Bone Spring Sand
8900	12.66	89.83	8835.71	5524.71	-526.38	707.49	-578.83	10	10	0	579704	616364.3	32° 35' 36.1"	104° 5' 22.1"
9000	22.66	89.83	8930.88	5619.88	-496.16	707.58	-548.54	10	10	0	579704.1	616394.6	32° 35' 36.1"	104° 5' 22.1"
9100	32.66	89.83	9019.34	5708.34	-449.91	707.72	-502.18	10	10	0	579704.2	616440.9	32° 35' 36.1"	104° 5' 22.1"
9200	42.66	89.83	9098.41	5787.41	-389.04	707.9	-441.16	10	10	0	579704.4	616501.9	32° 35' 36.1"	104° 5' 21.1"
9300	52.66	89.83	9165.68	5854.68	-315.4	708.11	-367.35	10	10	0	579704.6	616575.8	32° 35' 36.1"	104° 5' 20.1"
9400	62.66	89.83	9219.11	5908.11	-231.23	708.36	-282.97	10	10	0	579704.9	616660.1	32° 35' 36.1"	104° 5' 19.1"
9500	72.66	89.83	9257.08	5946.08	-139.07	708.6	-190.59	10	10	0	579705.1	616752.5	32° 35' 36.1"	104° 5' 18.1"
9558.42	78.5	89.83	9271.62	5960.62	-82.65	708.8	-134.04	10	10	0	579705.3	616809.1	32° 35' 36.1"	104° 5' 17.1" Perazzi #711H FTP
9600	82.66	89.83	9278.43	5967.43	-41.74	708.92	-93.03	10	10	0	579705.4	616850.1	32° 35' 36.1"	104° 5' 17.1"
9700	89.37	89.83	9283.46	5972.46	57.82	709.22	6.77	6.71	6.71	0	579705.7	616949.9	32° 35' 36.1"	104° 5' 16.1"
9800	89.37	89.83	9284.56	5973.56	157.57	709.51	106.76	0	0	0	579706	617049.9	32° 35' 36.1"	104° 5' 14.1"
9900	89.37	89.83	9285.66	5974.66	257.33	709.81	206.75	0	0	0	579706.3	617149.9	32° 35' 36.1"	104° 5' 13.1"
10000	89.37	89.83	9286.75	5975.75	357.08	710.1	306.75	0	0	0	579706.6	617249.9	32° 35' 36.1"	104° 5' 12.1"
10100	89.37	89.83	9287.85	5976.85	456.84	710.4	406.74	0	0	0	579706.9	617349.8	32° 35' 36.1"	104° 5' 11.1"
10200	89.37	89.83	9288.95	5977.95	556.59	710.69	506.74	0	0	0	579707.2	617449.8	32° 35' 36.1"	104° 5' 10.1"
10300	89.37	89.83	9290.05	5979.05	656.35	710.99	606.73	0	0	0	579707.5	617549.8	32° 35' 36.1"	104° 5' 9.1"
10400	89.37	89.83	9291.15	5980.15	756.11	711.28	706.72	0	0	0	579707.8	617649.8	32° 35' 36.1"	104° 5' 7.9"
10500	89.37	89.83	9292.25	5981.25	855.86	711.58	806.72	0	0	0	579708.1	617749.8	32° 35' 36.1"	104° 5' 6.7"
10600	89.37	89.83	9293.35	5982.35	955.62	711.87	906.71	0	0	0	579708.4	617849.8	32° 35' 36.1"	104° 5' 5.6"
10700	89.37	89.83	9294.45	5983.45	1055.37	712.17	1006.7	0	0	0	579708.7	617949.8	32° 35' 36.1"	104° 5' 4.4"
10800	89.37	89.83	9295.55	5984.55	1155.13	712.46	1106.7	0	0	0	579709	618049.8	32° 35' 36.1"	104° 5' 3.2"
10900	89.37	89.83	9296.65	5985.65	1254.88	712.76	1206.69	0	0	0	579709.3	618149.8	32° 35' 36.1"	104° 5' 2.1"
11000	89.37	89.83	9297.75	5986.75	1354.64	713.05	1306.68	0	0	0	579709.6	618249.8	32° 35' 36.1"	104° 5' 0.9"
11100	89.37	89.83	9298.85	5987.85	1454.39	713.35	1406.68	0	0	0	579709.9	618349.8	32° 35' 36.1"	104° 4' 59.1"
11200	89.37	89.83	9299.95	5988.95	1554.15	713.64	1506.67	0	0	0	579710.1	618449.8	32° 35' 36.1"	104° 4' 58.1"
11300	89.37	89.83	9301.05	5990.05	1653.9	713.94	1606.66	0	0	0	579710.4	618549.8	32° 35' 36.1"	104° 4' 57.1"
11400	89.37	89.83	9302.15	5991.15	1753.66	714.23	1706.66	0	0	0	579710.7	618649.8	32° 35' 36.1"	104° 4' 56.1"
11500	89.37	89.83	9303.25	5992.25	1853.41	714.53	1806.65	0	0	0	579711	618749.8	32° 35' 36.1"	104° 4' 55.1"
11600	89.37	89.83	9304.35	5993.35	1953.17	714.82	1906.64	0	0	0	579711.3	618849.7	32° 35' 36.1"	104° 4' 53.1"
11700	89.37	89.83	9305.45	5994.45	2052.92	715.12	2006.64	0	0	0	579711.6	618949.7	32° 35' 36.1"	104° 4' 52.1"
11800	89.37	89.83	9306.55	5995.55	2152.68	715.41	2106.63	0	0	0	579711.9	619049.7	32° 35' 36.1"	104° 4' 51.1"
11900	89.37	89.83	9307.65	5996.65	2252.43	715.71	2206.62	0	0	0	579712.2	619149.7	32° 35' 36.1"	104° 4' 50.1"
12000	89.37	89.83	9308.75	5997.75	2352.19	716	2306.62	0	0	0	579712.5	619249.7	32° 35' 36.1"	104° 4' 49.1"
12100	89.37	89.83	9309.84	5998.84	2451.94	716.29	2406.61	0	0	0	579712.8	619349.7	32° 35' 36.1"	104° 4' 48.1"
12200	89.37	89.83	9310.94	5999.94	2551.7	716.59	2506.61	0	0	0	579713.1	619449.7	32° 35' 36.1"	104° 4' 46.1"
12300	89.37	89.83	9312.04	6001.04	2651.45	716.88	2606.6	0	0	0	579713.4	619549.7	32° 35' 36.1"	104° 4' 45.1"
12400	89.37	89.83	9313.14	6002.14	2751.21	717.18	2706.59	0	0	0	579713.7	619649.7	32° 35' 36.1"	104° 4' 44.1"
12500	89.37	89.83	9314.24	6003.24	2850.96	717.47	2806.59	0	0	0	579714	619749.7	32° 35' 36.1"	104° 4' 43.1"
12600	89.37	89.83	9315.34	6004.34	2950.72	717.77	2906.58	0	0					

14700	89.37	89.83	9338.43	6027.43	5045.58	723.96	5006.44	0	0	0	579720.5	621949.5	32° 35' 36.0"	104° 4' 17.0"
14800	89.37	89.83	9339.53	6028.53	5145.33	724.26	5106.44	0	0	0	579720.8	622049.5	32° 35' 36.0"	104° 4' 16.0"
14900	89.37	89.83	9340.63	6029.63	5245.09	724.55	5206.43	0	0	0	579721.1	622149.5	32° 35' 36.0"	104° 4' 15.0"
15000	89.37	89.83	9341.73	6030.73	5344.84	724.85	5306.42	0	0	0	579721.4	622249.5	32° 35' 36.0"	104° 4' 14.0"
15100	89.37	89.83	9342.83	6031.83	5444.6	725.14	5406.42	0	0	0	579721.6	622349.5	32° 35' 36.0"	104° 4' 13.0"
15200	89.37	89.83	9343.93	6032.93	5544.35	725.44	5506.41	0	0	0	579721.9	622449.5	32° 35' 36.0"	104° 4' 11.0"
15300	89.37	89.83	9345.03	6034.03	5644.11	725.73	5606.4	0	0	0	579722.2	622549.5	32° 35' 36.0"	104° 4' 10.0"
15400	89.37	89.83	9346.13	6035.13	5743.86	726.03	5706.4	0	0	0	579722.5	622649.5	32° 35' 36.0"	104° 4' 9.50"
15500	89.37	89.83	9347.23	6036.23	5843.62	726.32	5806.39	0	0	0	579722.8	622749.5	32° 35' 36.0"	104° 4' 8.30"
15600	89.37	89.83	9348.33	6037.33	5943.37	726.62	5906.39	0	0	0	579723.1	622849.5	32° 35' 36.0"	104° 4' 7.10"
15700	89.37	89.83	9349.43	6038.43	6043.13	726.91	6006.38	0	0	0	579723.4	622949.5	32° 35' 36.0"	104° 4' 6.00"
15800	89.37	89.83	9350.53	6039.53	6142.88	727.21	6106.37	0	0	0	579723.7	623049.5	32° 35' 36.0"	104° 4' 4.80"
15900	89.37	89.83	9351.63	6040.63	6242.64	727.5	6206.37	0	0	0	579724	623149.5	32° 35' 36.0"	104° 4' 3.60"
16000	89.37	89.83	9352.73	6041.73	6342.4	727.79	6306.36	0	0	0	579724.3	623249.5	32° 35' 36.0"	104° 4' 2.50"
16100	89.37	89.83	9353.83	6042.83	6442.15	728.09	6406.35	0	0	0	579724.6	623349.5	32° 35' 36.0"	104° 4' 1.30"
16200	89.37	89.83	9354.93	6043.93	6541.91	728.38	6506.35	0	0	0	579724.9	623449.5	32° 35' 36.0"	104° 4' 0.10"
16300	89.37	89.83	9356.03	6045.03	6641.66	728.68	6606.34	0	0	0	579725.2	623549.4	32° 35' 36.0"	104° 3' 59.00"
16400	89.37	89.83	9357.12	6046.12	6741.42	728.97	6706.33	0	0	0	579725.5	623649.4	32° 35' 36.0"	104° 3' 57.00"
16500	89.37	89.83	9358.22	6047.22	6841.17	729.27	6806.33	0	0	0	579725.8	623749.4	32° 35' 36.0"	104° 3' 56.00"
16600	89.37	89.83	9359.32	6048.32	6940.93	729.56	6906.32	0	0	0	579726.1	623849.4	32° 35' 36.0"	104° 3' 55.00"
16700	89.37	89.83	9360.42	6049.42	7040.68	729.86	7006.31	0	0	0	579726.4	623949.4	32° 35' 36.0"	104° 3' 54.00"
16800	89.37	89.83	9361.52	6050.52	7140.44	730.15	7106.31	0	0	0	579726.7	624049.4	32° 35' 36.0"	104° 3' 53.00"
16900	89.37	89.83	9362.62	6051.62	7240.19	730.45	7206.3	0	0	0	579727	624149.4	32° 35' 36.0"	104° 3' 51.00"
17000	89.37	89.83	9363.72	6052.72	7339.95	730.74	7306.29	0	0	0	579727.2	624249.4	32° 35' 36.0"	104° 3' 50.00"
17100	89.37	89.83	9364.82	6053.82	7439.7	731.04	7406.29	0	0	0	579727.5	624349.4	32° 35' 36.0"	104° 3' 49.00"
17200	89.37	89.83	9365.92	6054.92	7539.46	731.33	7506.28	0	0	0	579727.8	624449.4	32° 35' 36.0"	104° 3' 48.00"
17300	89.37	89.83	9367.02	6056.02	7639.21	731.63	7606.27	0	0	0	579728.1	624549.4	32° 35' 36.0"	104° 3' 47.00"
17400	89.37	89.83	9368.12	6057.12	7738.97	731.92	7706.27	0	0	0	579728.4	624649.4	32° 35' 36.0"	104° 3' 46.00"
17500	89.37	89.83	9369.22	6058.22	7838.72	732.22	7806.26	0	0	0	579728.7	624749.4	32° 35' 36.0"	104° 3' 44.00"
17600	89.37	89.83	9370.32	6059.32	7938.48	732.51	7906.26	0	0	0	579729	624849.4	32° 35' 36.0"	104° 3' 43.00"
17700	89.37	89.83	9371.42	6060.42	8038.23	732.81	8006.25	0	0	0	579729.3	624949.4	32° 35' 36.0"	104° 3' 42.00"
17800	89.37	89.83	9372.52	6061.52	8137.99	733.1	8106.24	0	0	0	579729.6	625049.3	32° 35' 36.0"	104° 3' 41.00"
17900	89.37	89.83	9373.62	6062.62	8237.74	733.4	8206.24	0	0	0	579729.9	625149.3	32° 35' 36.0"	104° 3' 40.00"
18000	89.37	89.83	9374.72	6063.72	8337.5	733.69	8306.23	0	0	0	579730.2	625249.3	32° 35' 36.0"	104° 3' 39.00"
18100	89.37	89.83	9375.82	6064.82	8437.25	733.99	8406.22	0	0	0	579730.5	625349.3	32° 35' 36.0"	104° 3' 37.00"
18200	89.37	89.83	9376.92	6065.92	8537.01	734.28	8506.22	0	0	0	579730.8	625449.3	32° 35' 36.0"	104° 3' 36.00"
18300	89.37	89.83	9378.02	6067.02	8636.76	734.58	8606.21	0	0	0	579731.1	625549.3	32° 35' 36.0"	104° 3' 35.00"
18400	89.37	89.83	9379.12	6068.12	8736.52	734.87	8706.2	0	0	0	579731.4	625649.3	32° 35' 36.0"	104° 3' 34.00"
18500	89.37	89.83	9380.22	6069.22	8836.27	735.17	8806.2	0	0	0	579731.7	625749.3	32° 35' 36.0"	104° 3' 33.00"
18600	89.37	89.83	9381.31	6070.31	8936.03	735.46	8906.19	0	0	0	579732	625849.3	32° 35' 36.0"	104° 3' 32.00"
18700	89.37	89.83	9382.41	6071.41	9035.79	735.76	9006.18	0	0	0	579732.3	625949.3	32° 35' 36.0"	104° 3' 30.00"
18800	89.37	89.83	9383.51	6072.51	9135.54	736.05	9106.18	0	0	0	579732.6	626049.3	32° 35' 36.0"	104° 3' 29.00"
18900	89.37	89.83	9384.61	6073.61	9235.3	736.35	9206.17	0	0	0	579732.9	626149.3	32° 35' 36.0"	104° 3' 28.00"
19000	89.37	89.83	9385.71	6074.71	9335.05	736.64	9306.16	0	0	0	579733.1	626249.3	32° 35' 36.0"	104° 3' 27.00"
19100	89.37	89.83	9386.81	6075.81	9434.81	736.94	9406.16	0	0	0	579733.4	626349.3	32° 35' 36.0"	104° 3' 26.00"
19200	89.37	89.83	9387.91	6076.91	9534.56	737.23	9506.15	0	0	0	579733.7	626449.3	32° 35' 36.0"	104° 3' 25.00"
19300	89.37	89.83	9389.01	6078.01	9634.32	737.53	9606.15	0	0	0	579734	626549.3	32° 35' 36.0"	104° 3' 23.00"
19400	89.37	89.83	9390.11	6079.11	9734.07	737.82	9706.14	0	0	0	579734.3	626649.2	32° 35' 36.0"	104° 3' 22.00"
19500	89.37	89.83	9391.21	6080.21	9833.83	738.12	9806.13	0	0	0	579734.6	626749.2	32° 35' 36.0"	104° 3' 21.00"
19600	89.37	89.83	9392.31	6081.31	9933.58	738.41	9906.13	0	0	0	579734.9	626849.2	32° 35' 36.0"	104° 3' 20.00"
19700	89.37	89.83	9393.41	6082.41	10033.34	738.71	10006.12	0	0	0	579735.2	626949.2	32° 35' 36.0"	104° 3' 19.00"
19800	89.37	89.83	9394.51	6083.51	10133.09	739	10106.11	0	0	0	579735.5	627049.2	32° 35' 36.0"	104° 3' 18.00"
19900	89.37	89.83	9395.61	6084.61	10232.85	739.3	10206.11	0	0	0	579735.8	627149.2	32° 35' 36.0"	104° 3' 16.00"
19935.6	89.37	89.83	9396	6085	10268.36	739.4	10241.7	0	0	0	579735.9	627184.8	32° 35' 36.0"	104° 3' 16.00" Perazzi #711H BHL



Mewbourne Oil Company

Sundry Request:

Mewbourne Oil Company request that the following change be made to the Perazzi 9/10 Fed Com #711H (API #30-015-55769):

1. Change KOP from 660' FNL & 10' FWL, Sec. 9, T20S R29E, Eddy Co., NM to 660' FNL & 473' FEL, Sec. 8, T20S R29E, Eddy Co., NM.

Attached is updated C102, Dir Plan

Sante Fe Main Office
Phone: (505) 476-3441

General Information
Phone: (505) 629-6116

Online Phone Directory
<https://www.emnrd.nm.gov/oecd/contact-us>

State of New Mexico
Energy, Minerals and Natural Resources
Oil Conservation Division
1220 S. St Francis Dr.
Santa Fe, NM 87505

CONDITIONS

Action 471306

CONDITIONS

Operator: MEWBOURNE OIL CO P.O. Box 5270 Hobbs, NM 88240	OGRID: 14744
	Action Number: 471306
	Action Type: [C-103A] NOI Change of Plans (C-103A)

CONDITIONS

Created By	Condition	Condition Date
ward.rikala	Work was performed without OCD approval.	4/17/2026