

District I
1625 N. French Dr., Hobbs, NM 88240
District II
811 S. First St., Artesia, NM 88210
District III
1000 Rio Brazos Rd., Aztec, NM 87410
District IV
1220 S. St. Francis Dr., Santa Fe, NM 87505

State of New Mexico
Energy, Minerals & Natural
Resources

Form C-104
Revised August 1, 2011

Submit one copy to appropriate District Office

Oil Conservation Division
1220 South St. Francis Dr.

AMENDED REPORT

I. REQUEST FOR ALLOWABLE MINERAL AUTHORIZATION TO TRANSPORT

¹ Operator name and Address EOG RESOURCES INC PO BOX 2267 MIDLAND, TEXAS 79702		² OGRID Number 7377
		³ Reason for Filing Code/ Effective Date NW 11/14/2022
⁴ API Number 30 - 025-50190	⁵ Pool Name Triste Draw; Bone Spring East	⁶ Pool Code 96682
⁷ Property Code 317294	⁸ Property Name CONVOY 28 STATE COM	⁹ Well Number 203H

II. ¹⁰ Surface Location

Ul or lot no.	Section	Township	Range	Lot Idn	Feet from the	North/South Line	Feet from the	East/West line	County
B	28	24S	33E		468'	NORTH	1498'	EAST	LEA

¹¹ Bottom Hole Location

UL or lot no.	Section	Township	Range	Lot Idn	Feet from the	North/South line	Feet from the	East/West line	County
P	33	24S	33E		110'	SOUTH	1221'	EAST	LEA

¹² Lse Code	¹³ Producing Method Code FLOWING	¹⁴ Gas Connection Date	¹⁵ C-129 Permit Number	¹⁶ C-129 Effective Date	¹⁷ C-129 Expiration Date
------------------------	--	-----------------------------------	-----------------------------------	------------------------------------	-------------------------------------

III. Oil and Gas Transporters

¹⁸ Transporter OGRID	¹⁹ Transporter Name and Address	²⁰ O/G/W
372812	EOGRM	OIL
151618	ENTERPRISE FIELD SERVICES	GAS
298751	REGENCY FIELD SERVICES	GAS
36785	DCP MIDSTREAM	GAS

IV. Well Completion Data

²¹ Spud Date 6/6/2022	²² Ready Date 11/14/2022	²³ TD 19,533'	²⁴ PBDT 19,508'	²⁵ Perforations 9,782'-19,508'	²⁶ DHC, MC
²⁷ Hole Size		²⁸ Casing & Tubing Size		²⁹ Depth Set	³⁰ Sacks Cement
16"		13 3/8"		1303'	755 SXS CL C/CIRC
12 1/4"		9 5/8"		5,076'	1810 SXS CL C
7 7/8"		5 1/2"		19,518'	2065 SXS CL H/CIRC

V. Well Test Data

³¹ Date New Oil 11/14/2022	³² Gas Delivery Date 11/14/2022	³³ Test Date 11/27/2022	³⁴ Test Length 24 HRS	³⁵ Tbg. Pressure	³⁶ Csg. Pressure 686
³⁷ Choke Size 86	³⁸ Oil 3744	³⁹ Water 3121	⁴⁰ Gas 5711	⁴¹ Test Method	

⁴² I hereby certify that the rules of the Oil Conservation Division have been complied with and that the information given above is true and complete to the best of my knowledge and belief.

Signature: *Kristina Agee*

Printed name: Kristina Agee

Title: REGULATORY SPECIALIST

E-mail Address: kristina_agee@eogresources.com

Date: 1/5/2023 Phone: 432-686-6996

OIL CONSERVATION DIVISION	
Approved by:	
Title:	
Approval Date:	

District I
1625 N. French Dr., Hobbs, NM 88240
Phone: (575) 393-6161 Fax: (575) 393-0720
District II
811 S. First St., Artesia, NM 88210
Phone: (575) 748-1283 Fax: (575) 748-9720
District III
1000 Rio Brazos Road, Aztec, NM 87410
Phone: (505) 334-6178 Fax: (505) 334-6170
District IV
1220 S. St. Francis Dr., Santa Fe, NM 87505
Phone: (505) 476-3460 Fax: (505) 476-3462

State of New Mexico
Energy, Minerals & Natural Resources
Department
OIL CONSERVATION DIVISION
1220 South St. Francis Dr.
Santa Fe, NM 87505

FORM C-102

Revised August 1, 2011

Submit one copy to appropriate

District Office

AMENDED REPORT

AS-DRILLED PLAT

¹ API Number 30-025-50190		² Pool Code 96682	³ Pool Name Triste Draw; Bone Spring East
⁴ Property Code 317294	⁵ Property Name CONVOY 28 STATE COM		⁶ Well Number 203H
⁷ OGRID No. 7377	⁸ Operator Name EOG RESOURCES, INC.		⁹ Elevation 3525'

¹⁰Surface Location

UL or lot no.	Section	Township	Range	Lot Idn	Feet from the	North/South line	Feet from the	East/West line	County
B	28	24-S	33-E	-	468'	NORTH	1498'	EAST	LEA

¹¹Bottom Hole Location If Different From Surface

UL or lot no.	Section	Township	Range	Lot Idn	Feet from the	North/South line	Feet from the	East/West line	County
P	33	24-S	33-E	-	110'	SOUTH	1221'	EAST	LEA

¹² Dedicated Acres 320	¹³ Joint or Infill	¹⁴ Consolidation Code	¹⁵ Order No.
---	-------------------------------	----------------------------------	-------------------------

No allowable will be assigned to this completion until all interests have been consolidated or a non-standard unit has been approved by the division.

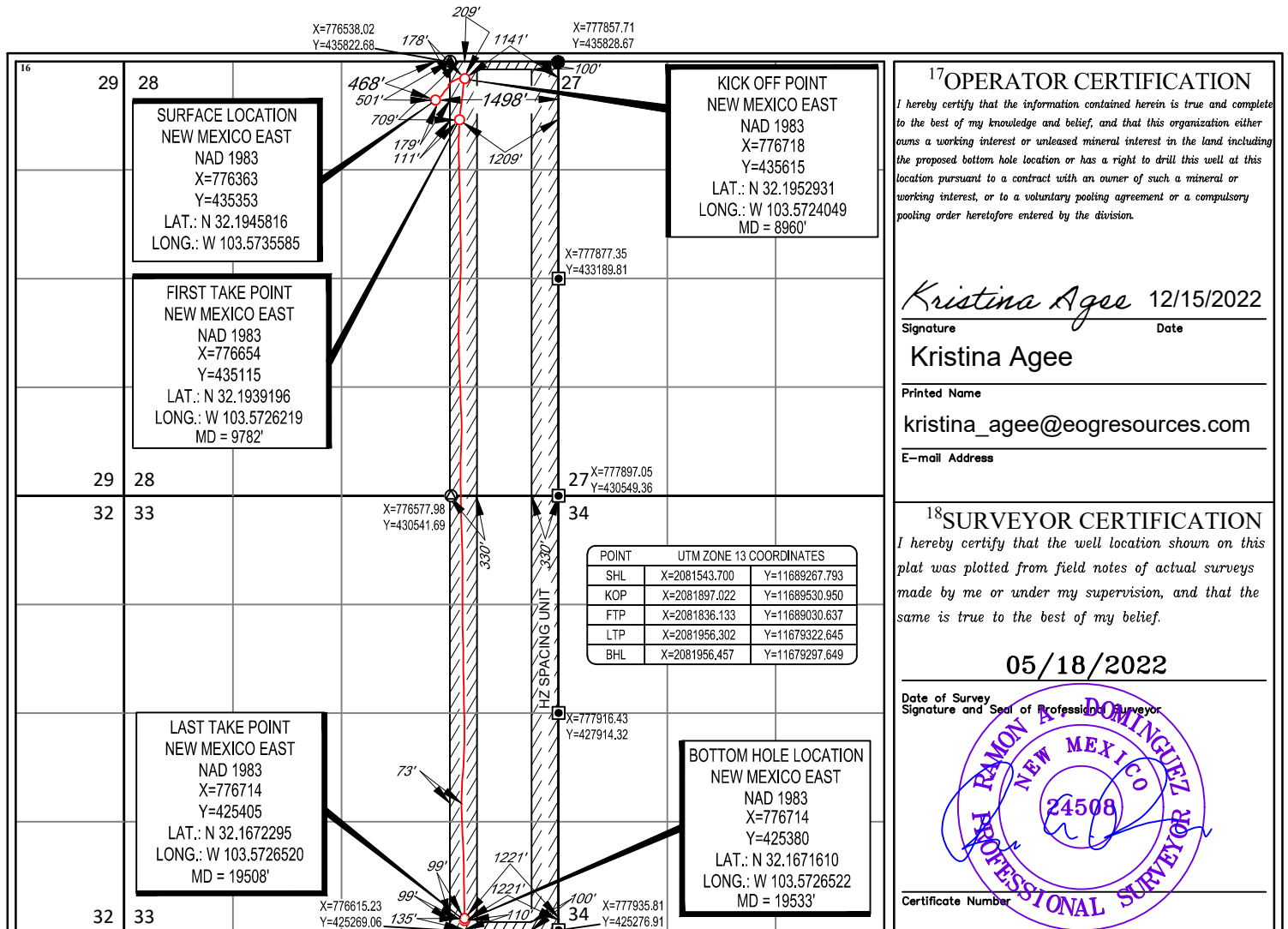

¹⁷OPERATOR CERTIFICATION
I hereby certify that the information contained herein is true and complete to the best of my knowledge and belief, and that this organization either owns a working interest or unleased mineral interest in the land including the proposed bottom hole location or has a right to drill this well at this location pursuant to a contract with an owner of such a mineral or working interest, or to a voluntary pooling agreement or a compulsory pooling order heretofore entered by the division.

Kristina Agee 12/15/2022
Signature Date

Kristina Agee
Printed Name

kristina_agee@eogresources.com
E-mail Address

¹⁸SURVEYOR CERTIFICATION
I hereby certify that the well location shown on this plat was plotted from field notes of actual surveys made by me or under my supervision, and that the same is true to the best of my belief.

05/18/2022
Date of Survey

Ramon A. Dominguez
Signature and Seal of Professional Surveyor

RAMON A. DOMINGUEZ
NEW MEXICO
24508
PROFESSIONAL SURVEYOR

Certificate Number

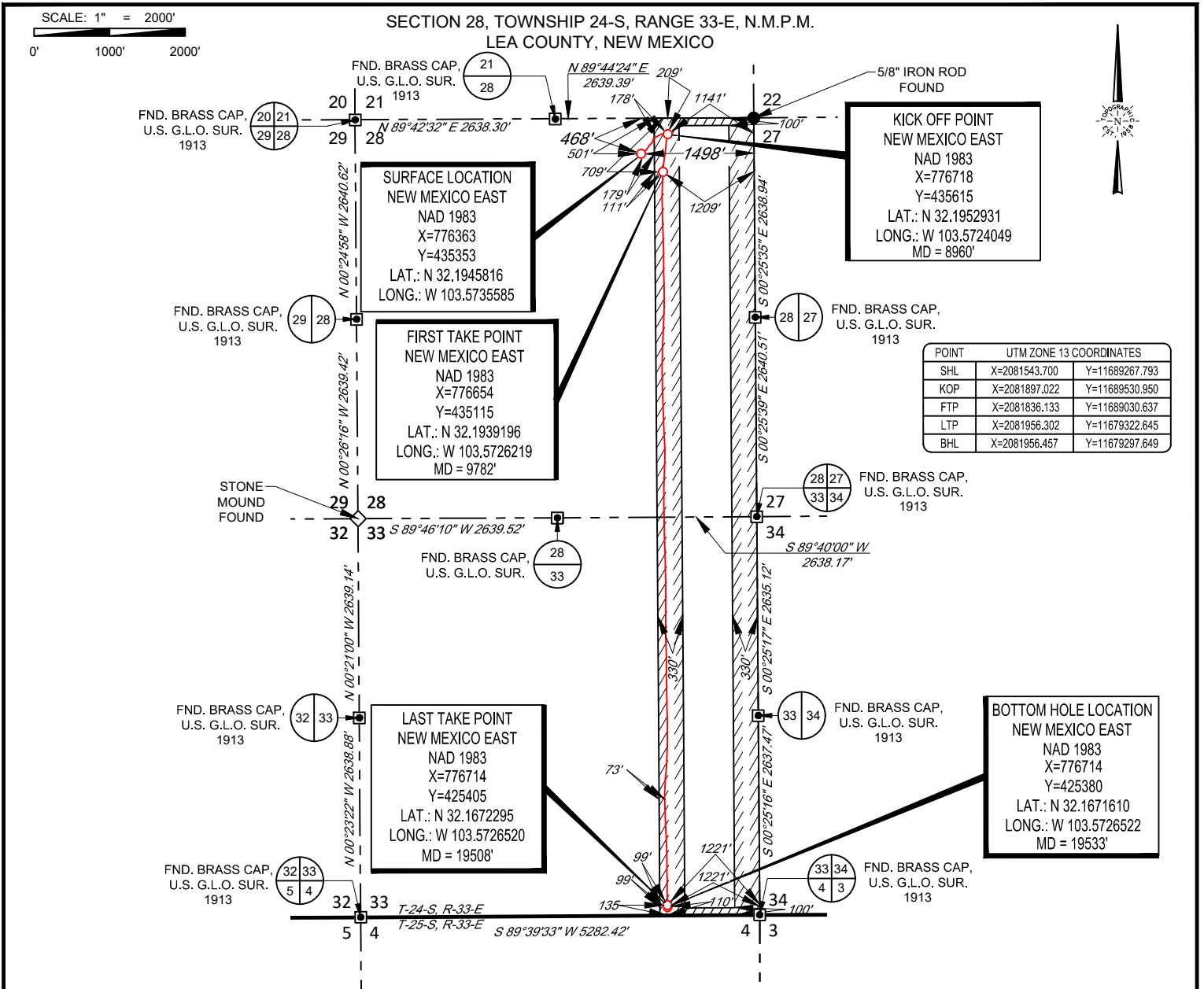

POINT	UTM ZONE 13 COORDINATES	
SHL	X=2081543.700	Y=11689267.793
KOP	X=2081897.022	Y=11689530.950
FTP	X=2081836.133	Y=11689030.637
LTP	X=2081956.302	Y=11679322.645
BHL	X=2081956.457	Y=11679297.649

LEASE NAME & WELL NO.: CONVOY 28 STATE COM 203H
 SECTION 28 TWP 24-S RGE 33-E SURVEY N.M.P.M.
 COUNTY LEA STATE NM ELEVATION 3525'
 DESCRIPTION 468' FNL & 1498' FEL



Ramon A. Dominguez, P.S. No. 24508
 November 3, 2022

TOPOGRAPHIC
 LOYALTY INNOVATION LEGACY
 1400 EVERMAN PARKWAY, Ste. 146 • FT. WORTH, TEXAS 76140
 TELEPHONE: (817) 744-7512 • FAX (817) 744-7554
 2903 NORTH BIG SPRING • MIDLAND, TEXAS 79705
 TELEPHONE: (432) 682-1653 OR (800) 767-1653 • FAX (432) 682-1743
 WWW.TOPOGRAPHIC.COM



CONVOY 28 STATE COM 203H AS-DRILLED	REVISION:
DATE: 11/02/2022	
FILE:AD_CONVOY_28_STATE_COM_203H	
DRAWN BY: A.V.F.	
SHEET: 2 OF 2	

NOTES:
 1. ORIGINAL DOCUMENT SIZE: 8.5" X 11"
 2. ALL BEARINGS, DISTANCES, AND COORDINATE VALUES CONTAINED HEREIN ARE GRID BASED UPON THE NEW MEXICO COORDINATE SYSTEM OF 1983, EAST ZONE, U.S. SURVEY FEET.
 3. THIS WELL LOCATION SHOWN HEREON HAS BEEN SURVEYED ON THE GROUND UNDER MY SUPERVISION AND PREPARED ACCORDING TO THE EVIDENCE FOUND AT THE TIME OF SURVEY, AND DATA PROVIDED BY EOG RESOURCES, INC. THIS CERTIFICATION IS MADE AND LIMITED TO THOSE PERSONS OR ENTITIES SHOWN ON THE FACE OF THIS PLAT AND IS NON-TRANSFERABLE. THIS SURVEY IS CERTIFIED FOR THIS TRANSACTION ONLY.



To convert a Magnetic Direction to a Grid Direction, Add 6.00°
 To convert a Magnetic Direction to a True Direction, Add 6.41° East
 To convert a True Direction to a Grid Direction, Subtract 0.40°

PROJECT DETAILS: Lea County, NM (NAD 83 NME)

Geodetic System:	US State Plane 1983
Datum:	North American Datum 1983
Ellipsoid:	GRS 1980
Zone:	New Mexico Eastern Zone
System Datum:	Mean Sea Level

WELL DETAILS: #203H

KB = 26' @ 3551.0usft	3525.0
Northing	435353.00
Easting	776363.00
Latitude	32° 11' 40.489 N
Longitude	103° 34' 24.809 W

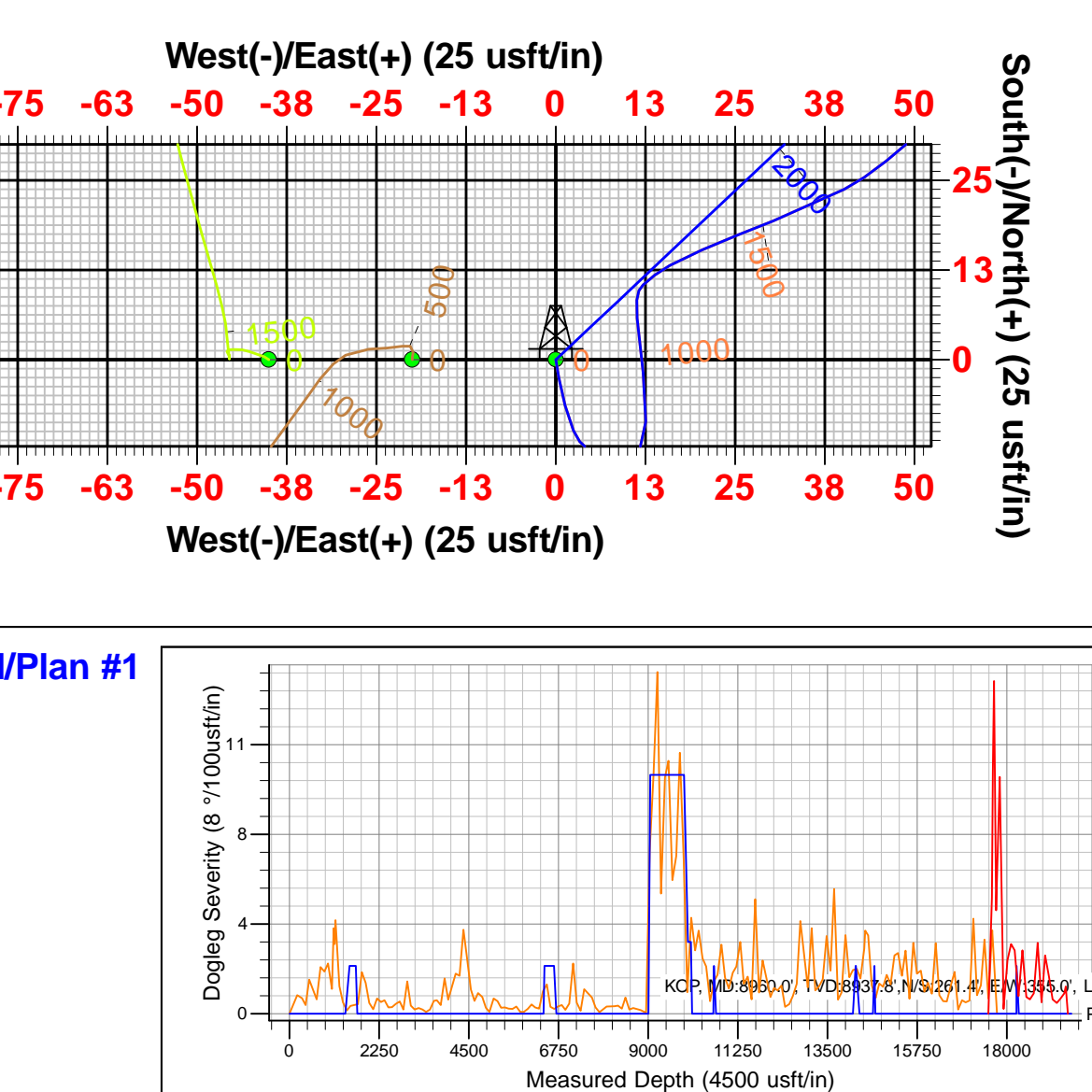
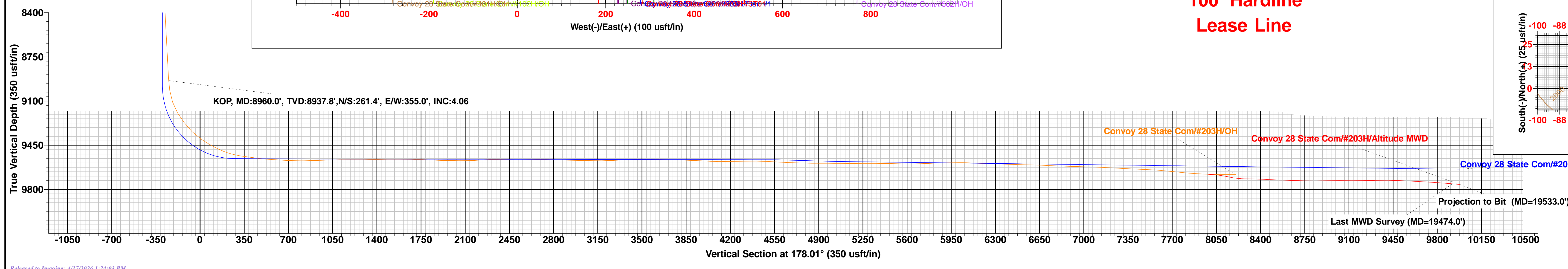
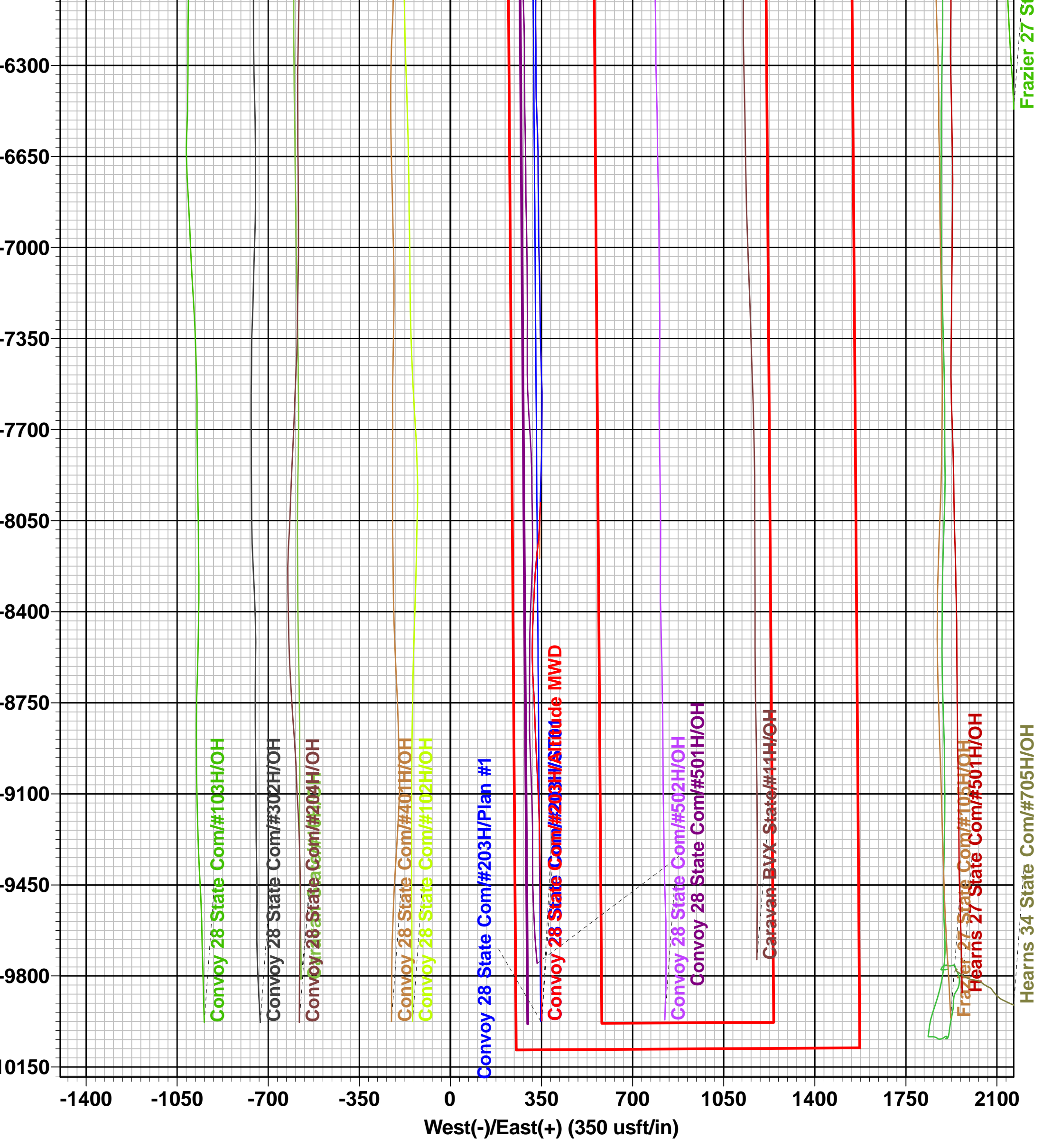
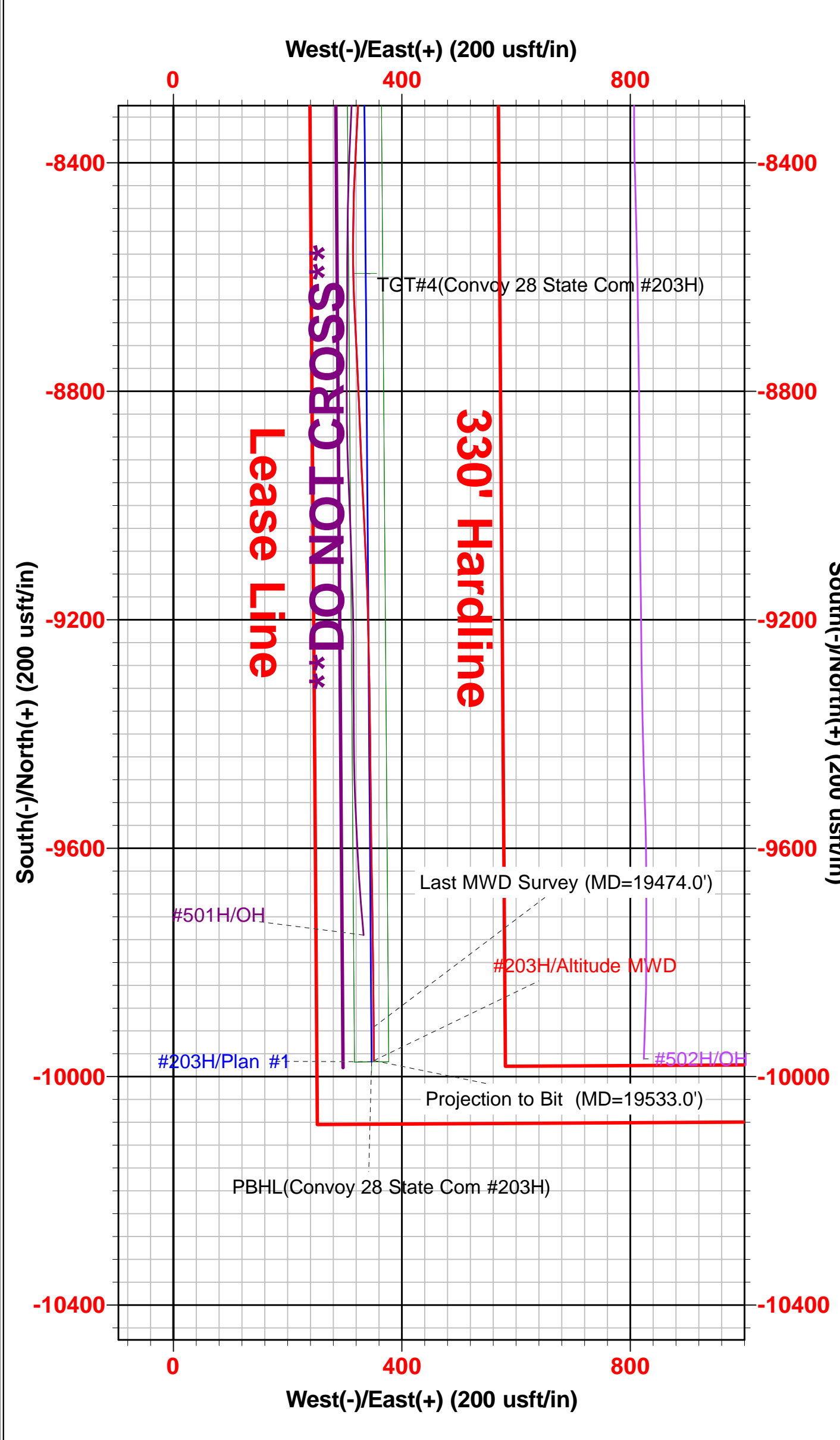
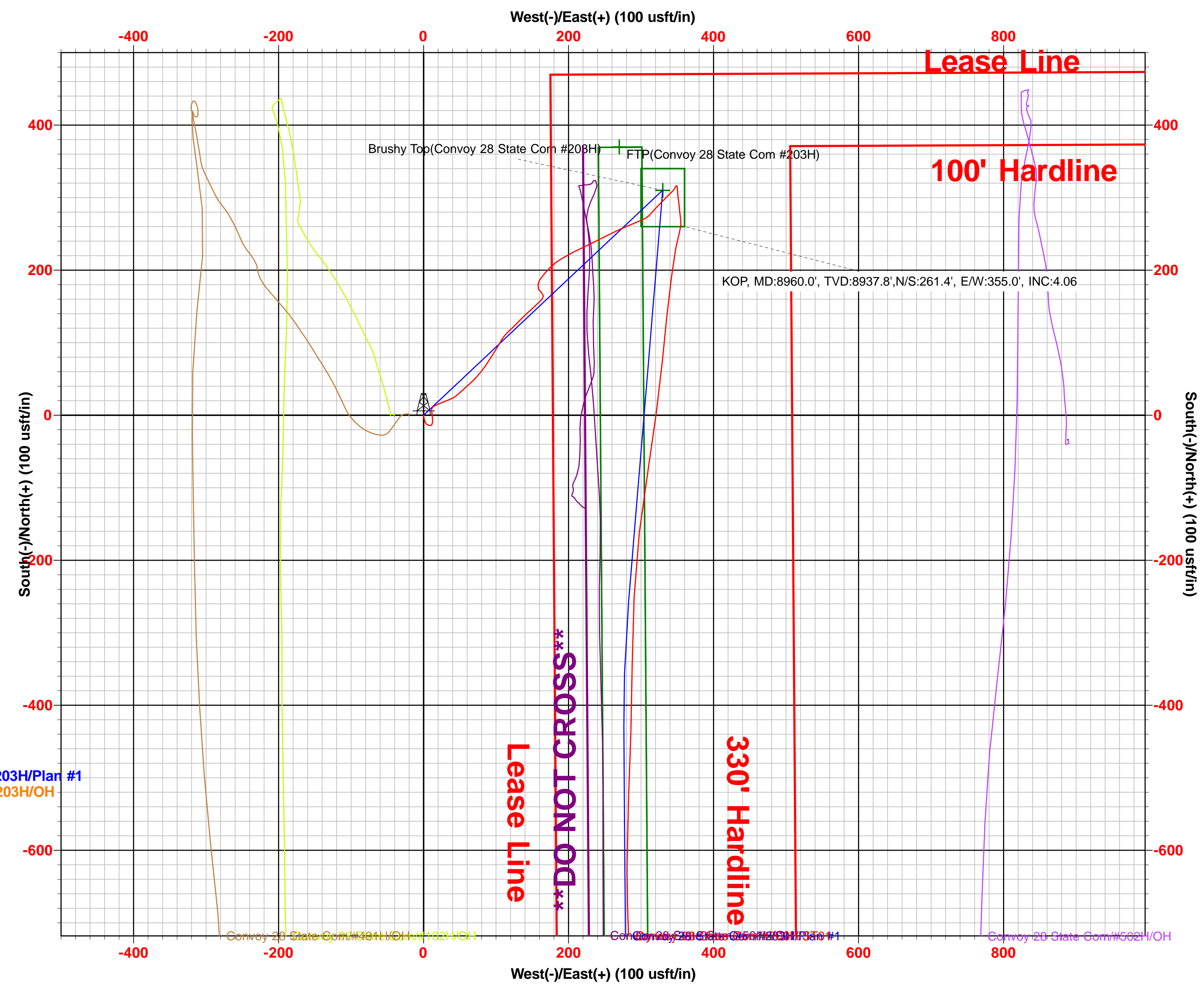
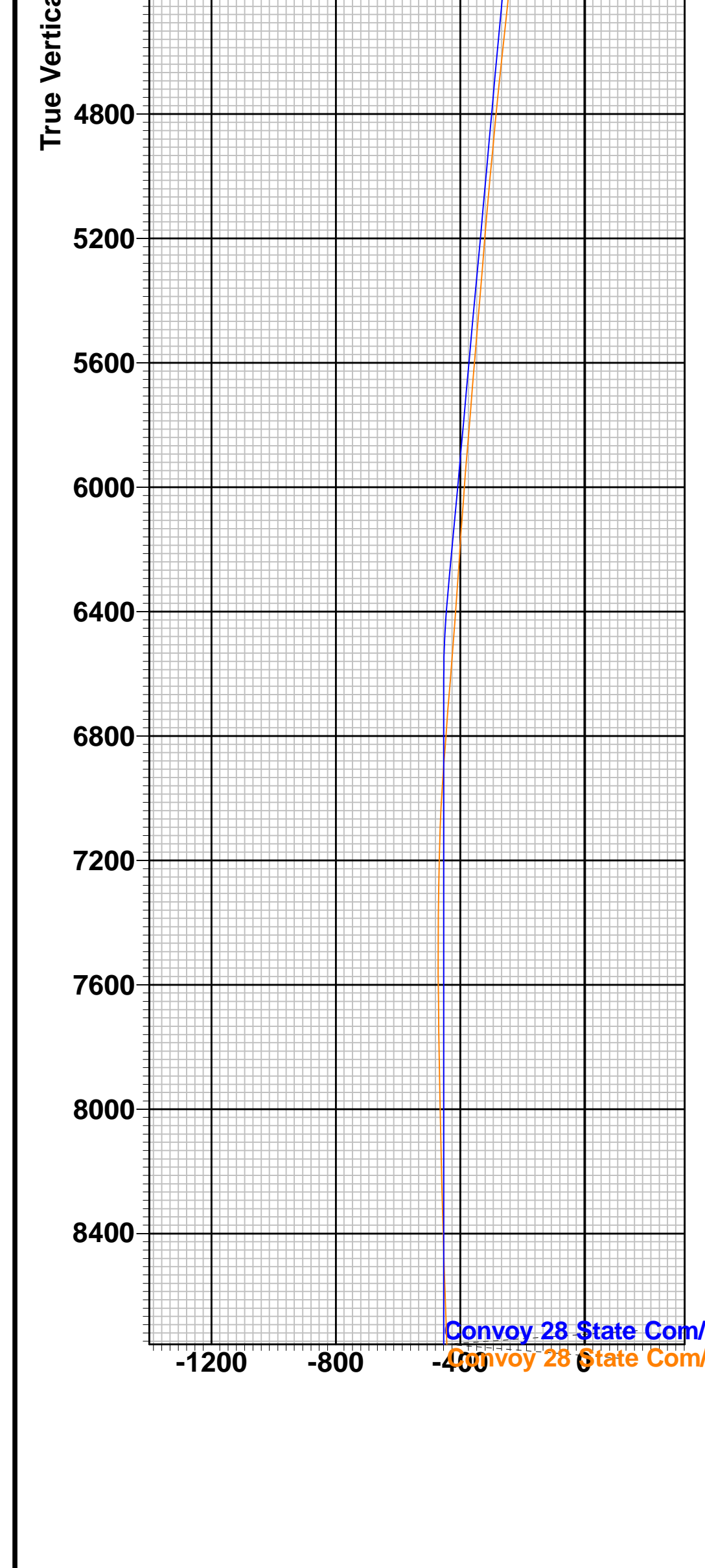
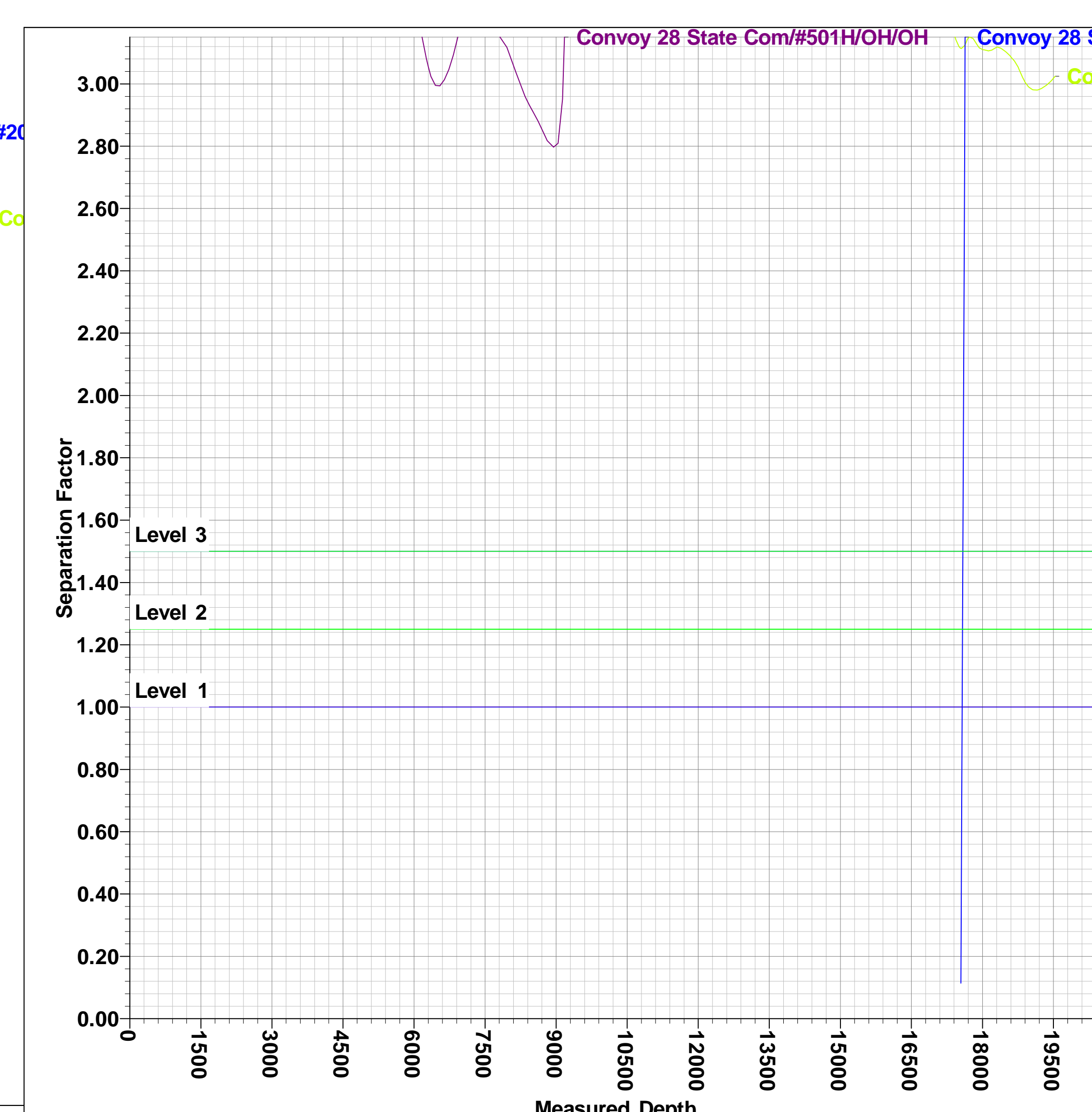
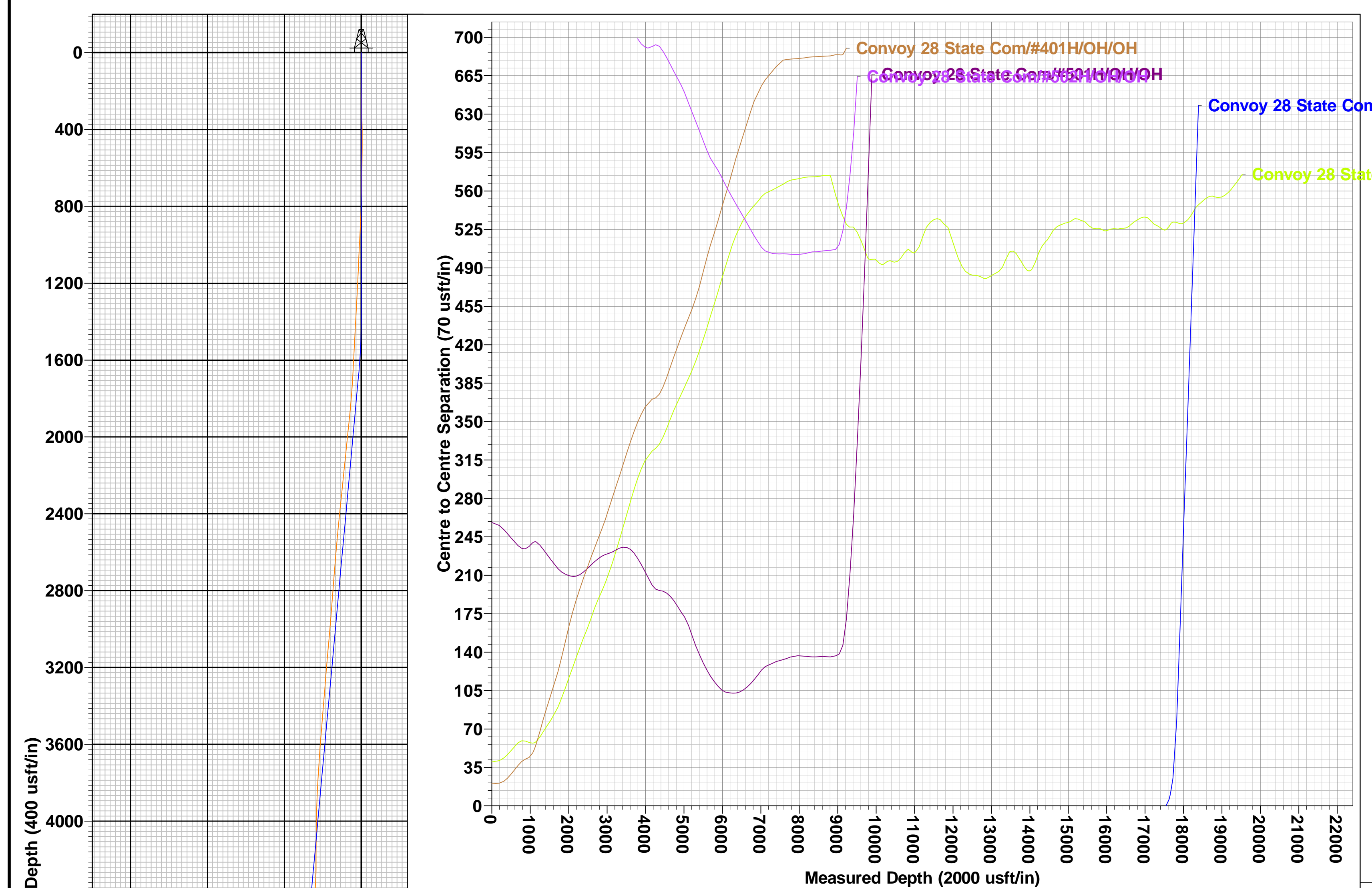
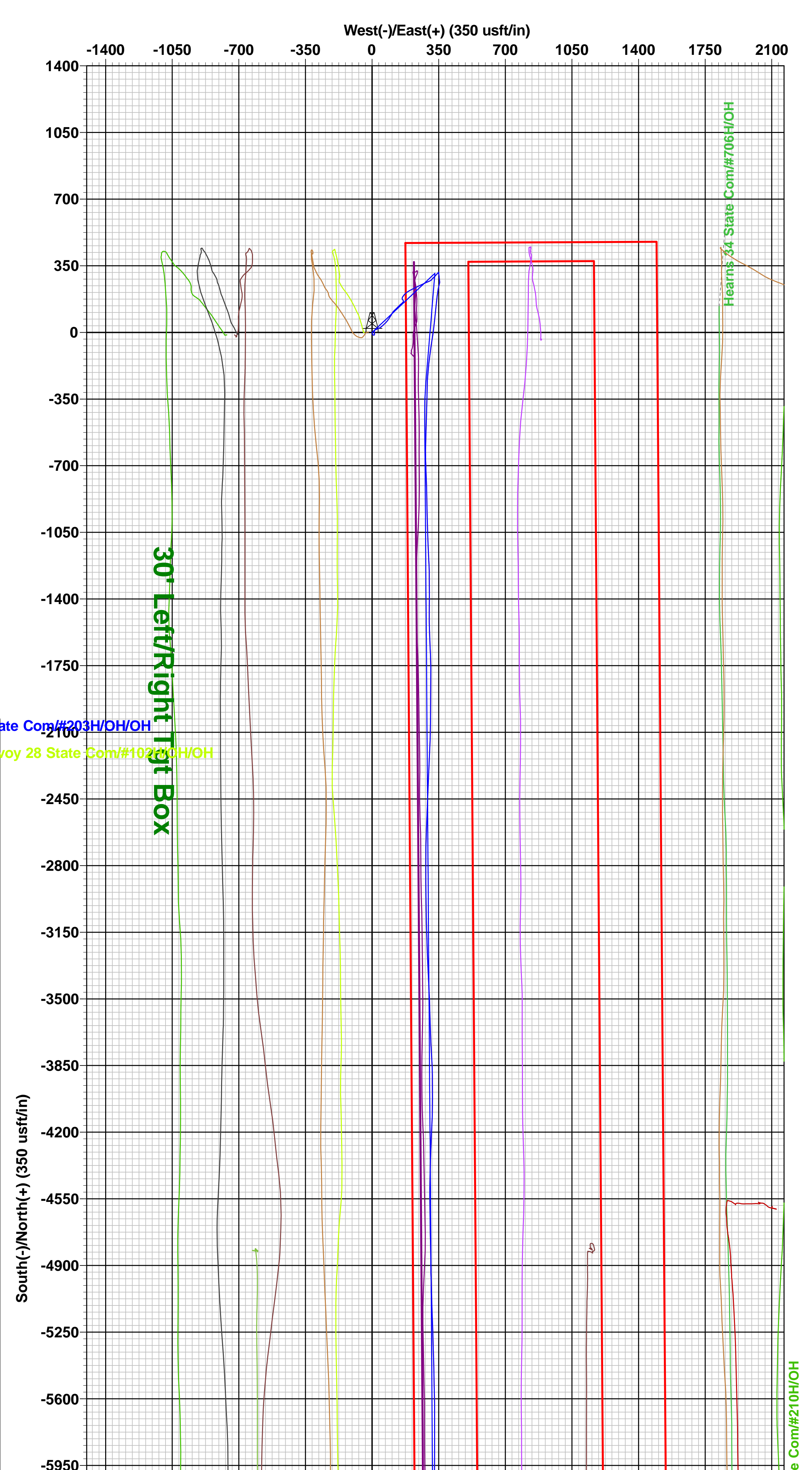



Midland

Lea County, NM (NAD 83 NME)
Convoy 28 State Com
#203H
ST01

Design: ST01

Final PVA

30 August, 2022





Final PVA



Company:	Midland	Local Co-ordinate Reference:	Well #203H
Project:	Lea County, NM (NAD 83 NME)	TVD Reference:	KB = 26' @ 3551.0usft
Site:	Convoy 28 State Com	MD Reference:	KB = 26' @ 3551.0usft
Well:	#203H	North Reference:	Grid
Wellbore:	ST01	Survey Calculation Method:	Minimum Curvature
Design:	ST01	Database:	PEDM

Project	Lea County, NM (NAD 83 NME)		
Map System:	US State Plane 1983	System Datum:	Mean Sea Level
Geo Datum:	North American Datum 1983		
Map Zone:	New Mexico Eastern Zone		

Site	Convoy 28 State Com				
Site Position:		Northing:	435,221.00 usft	Latitude:	32° 11' 39.126 N
From:	Map	Easting:	777,172.00 usft	Longitude:	103° 34' 15.406 W
Position Uncertainty:	0.0 usft	Slot Radius:	13-3/16 "	Grid Convergence:	0.41 °

Well	#203H					
Well Position	+N/-S	0.0 usft	Northing:	435,353.00 usft	Latitude:	32° 11' 40.489 N
	+E/-W	0.0 usft	Easting:	776,363.00 usft	Longitude:	103° 34' 24.809 W
Position Uncertainty		0.0 usft	Wellhead Elevation:	usft	Ground Level:	3,525.0 usft

Wellbore	ST01				
Magnetics	Model Name	Sample Date	Declination (°)	Dip Angle (°)	Field Strength (nT)
	IGRF2020	8/10/2022	6.41	59.83	47,355.44310472

Design	ST01				
Audit Notes:					
Version:	1.0	Phase:	ACTUAL	Tie On Depth:	17,536.0
Vertical Section:	Depth From (TVD) (usft)	+N/-S (usft)	+E/-W (usft)	Direction (°)	
	0.0	0.0	0.0	178.01	



Final PVA



Company:	Midland	Local Co-ordinate Reference:	Well #203H
Project:	Lea County, NM (NAD 83 NME)	TVD Reference:	KB = 26' @ 3551.0usft
Site:	Convoy 28 State Com	MD Reference:	KB = 26' @ 3551.0usft
Well:	#203H	North Reference:	Grid
Wellbore:	ST01	Survey Calculation Method:	Minimum Curvature
Design:	ST01	Database:	PEDM

Survey Program		Date				
From (usft)	To (usft)	Survey (Wellbore)	Tool Name	Description		
194.0	17,536.0	Altitude MWD (OH)	EOG MWD+IFR1	MWD + IFR1		
17,627.0	19,533.0	Altitude MWD (ST01)	EOG MWD+IFR1	MWD + IFR1		

MD (usft)	Inc (°)	Azi (azimuth) (°)	TVD (usft)	N/S (usft)	E/W (usft)	DLeg (°/100usft)	Build (°/100usft)	Turn (°/100usft)	High to Plan (usft)	Right to Plan (usft)
0.0	0.00	0.00	0.0	0.0	0.0	0.00	0.00	0.00	0.0	0.0
194.0	1.50	170.66	194.0	-2.5	0.4	0.77	0.77	0.00	0.0	0.0
315.0	2.27	164.91	314.9	-6.4	1.3	0.65	0.64	-4.75	0.0	0.0
405.0	2.42	157.82	404.8	-9.9	2.5	0.36	0.17	-7.88	0.0	0.0
496.0	1.91	125.49	495.8	-12.5	4.4	1.43	-0.56	-35.53	0.0	0.0
683.0	1.60	88.90	682.7	-14.3	9.6	0.61	-0.17	-19.57	0.0	0.0
778.0	1.97	27.24	777.7	-12.8	11.7	1.95	0.39	-64.91	0.0	0.0
873.0	3.27	3.33	872.6	-8.6	12.6	1.76	1.37	-25.17	0.0	0.0
968.0	5.11	352.63	967.3	-1.7	12.2	2.10	1.94	-11.26	0.0	0.0
1,062.0	4.15	355.10	1,061.0	5.8	11.3	1.04	-1.02	2.63	0.0	0.0
1,104.0	2.78	5.45	1,102.9	8.3	11.3	3.57	-3.26	24.64	0.0	0.0
1,133.0	2.48	22.73	1,131.9	9.6	11.6	2.91	-1.03	59.59	0.0	0.0
1,157.0	2.40	44.86	1,155.9	10.4	12.2	3.91	-0.33	92.21	0.0	0.0
1,252.0	3.17	60.84	1,250.8	13.1	15.9	1.14	0.81	16.82	0.0	0.0
1,340.0	3.39	67.11	1,338.6	15.3	20.4	0.48	0.25	7.12	0.0	0.0
1,435.0	3.26	67.72	1,433.4	17.4	25.5	0.14	-0.14	0.64	0.0	0.0
1,530.0	2.97	69.39	1,528.3	19.3	30.3	0.32	-0.31	1.76	0.0	0.0
1,719.0	3.63	63.08	1,717.0	23.8	40.2	0.40	0.35	-3.34	0.0	0.0
1,814.0	5.01	50.88	1,811.7	27.7	46.1	1.74	1.45	-12.84	0.0	0.0
1,908.0	6.16	46.95	1,905.3	33.8	53.0	1.29	1.22	-4.18	0.0	0.0
2,003.0	5.76	48.55	1,999.8	40.4	60.3	0.46	-0.42	1.68	0.0	0.0



Final PVA



Company:	Midland	Local Co-ordinate Reference:	Well #203H
Project:	Lea County, NM (NAD 83 NME)	TVD Reference:	KB = 26' @ 3551.0usft
Site:	Convoy 28 State Com	MD Reference:	KB = 26' @ 3551.0usft
Well:	#203H	North Reference:	Grid
Wellbore:	ST01	Survey Calculation Method:	Minimum Curvature
Design:	ST01	Database:	PEDM

Survey											
MD (usft)	Inc (°)	Azi (azimuth) (°)	TVD (usft)	N/S (usft)	E/W (usft)	DLeg (°/100usft)	Build (°/100usft)	Turn (°/100usft)	High to Plan (usft)	Right to Plan (usft)	
2,098.0	5.65	47.04	2,094.3	46.8	67.3	0.20	-0.12	-1.59	0.0	0.0	
2,193.0	5.94	41.82	2,188.8	53.6	74.0	0.63	0.31	-5.49	0.0	0.0	
2,288.0	6.13	37.79	2,283.3	61.3	80.4	0.49	0.20	-4.24	0.0	0.0	
2,383.0	5.80	33.65	2,377.8	69.3	86.1	0.57	-0.35	-4.36	0.0	0.0	
2,478.0	5.56	32.89	2,472.3	77.1	91.3	0.26	-0.25	-0.80	0.0	0.0	
2,573.0	5.30	32.68	2,566.9	84.7	96.2	0.27	-0.27	-0.22	0.0	0.0	
2,668.0	4.93	31.05	2,661.5	91.9	100.6	0.42	-0.39	-1.72	0.0	0.0	
2,762.0	4.45	30.92	2,755.2	98.5	104.6	0.51	-0.51	-0.14	0.0	0.0	
2,857.0	4.38	28.87	2,849.9	104.8	108.2	0.18	-0.07	-2.16	0.0	0.0	
2,952.0	4.86	43.69	2,944.6	110.9	112.8	1.35	0.51	15.60	0.0	0.0	
3,047.0	5.01	46.93	3,039.2	116.6	118.6	0.33	0.16	3.41	0.0	0.0	
3,142.0	4.92	45.39	3,133.9	122.3	124.5	0.17	-0.09	-1.62	0.0	0.0	
3,237.0	4.74	43.76	3,228.5	128.0	130.1	0.24	-0.19	-1.72	0.0	0.0	
3,332.0	4.64	45.35	3,323.2	133.6	135.6	0.17	-0.11	1.67	0.0	0.0	
3,427.0	4.69	45.98	3,417.9	139.0	141.1	0.08	0.05	0.66	0.0	0.0	
3,521.0	4.76	47.74	3,511.6	144.3	146.7	0.17	0.07	1.87	0.0	0.0	
3,616.0	4.25	48.03	3,606.3	149.3	152.3	0.54	-0.54	0.31	0.0	0.0	
3,699.0	3.78	47.18	3,689.1	153.2	156.6	0.57	-0.57	-1.02	0.0	0.0	
3,793.0	3.45	45.93	3,782.9	157.3	160.9	0.36	-0.35	-1.33	0.0	0.0	
3,887.0	2.39	27.90	3,876.8	161.0	163.8	1.48	-1.13	-19.18	0.0	0.0	
3,982.0	2.08	16.14	3,971.7	164.4	165.2	0.58	-0.33	-12.38	0.0	0.0	
4,170.0	3.01	302.43	4,159.6	170.3	162.0	1.67	0.49	-39.21	0.0	0.0	
4,264.0	3.25	329.67	4,253.4	173.9	158.6	1.59	0.26	28.98	0.0	0.0	
4,358.0	4.93	11.24	4,347.2	180.2	158.0	3.51	1.79	44.22	0.0	0.0	
4,453.0	5.80	33.14	4,441.8	188.2	161.4	2.32	0.92	23.05	0.0	0.0	
4,547.0	6.29	40.91	4,535.3	196.1	167.4	1.01	0.52	8.27	0.0	0.0	
4,641.0	6.22	45.53	4,628.7	203.5	174.4	0.54	-0.07	4.91	0.0	0.0	



Final PVA



Company:	Midland	Local Co-ordinate Reference:	Well #203H
Project:	Lea County, NM (NAD 83 NME)	TVD Reference:	KB = 26' @ 3551.0usft
Site:	Convoy 28 State Com	MD Reference:	KB = 26' @ 3551.0usft
Well:	#203H	North Reference:	Grid
Wellbore:	ST01	Survey Calculation Method:	Minimum Curvature
Design:	ST01	Database:	PEDM

Survey												
MD (usft)	Inc (°)	Azi (azimuth) (°)	TVD (usft)	N/S (usft)	E/W (usft)	DLeg (°/100usft)	Build (°/100usft)	Turn (°/100usft)	High to Plan (usft)	Right to Plan (usft)		
4,735.0	5.80	52.16	4,722.2	210.0	181.8	0.86	-0.45	7.05	0.0	0.0		
4,830.0	5.71	58.75	4,816.7	215.4	189.6	0.70	-0.09	6.94	0.0	0.0		
4,924.0	5.68	61.04	4,910.3	220.1	197.7	0.24	-0.03	2.44	0.0	0.0		
5,013.0	5.63	61.59	4,998.8	224.3	205.4	0.08	-0.06	0.62	0.0	0.0		
5,119.0	5.12	66.42	5,104.4	228.7	214.3	0.64	-0.48	4.56	0.0	0.0		
5,213.0	4.67	64.00	5,198.0	232.0	221.6	0.53	-0.48	-2.57	0.0	0.0		
5,308.0	4.89	63.06	5,292.7	235.5	228.7	0.25	0.23	-0.99	0.0	0.0		
5,403.0	5.12	64.28	5,387.3	239.2	236.1	0.27	0.24	1.28	0.0	0.0		
5,498.0	5.10	62.02	5,482.0	243.0	243.6	0.21	-0.02	-2.38	0.0	0.0		
5,594.0	5.18	63.99	5,577.6	246.9	251.3	0.20	0.08	2.05	0.0	0.0		
5,689.0	4.91	65.07	5,672.2	250.5	258.9	0.30	-0.28	1.14	0.0	0.0		
5,784.0	4.91	64.16	5,766.9	254.0	266.2	0.08	0.00	-0.96	0.0	0.0		
5,880.0	4.89	65.05	5,862.5	257.5	273.6	0.08	-0.02	0.93	0.0	0.0		
5,975.0	4.85	67.26	5,957.2	260.8	281.0	0.20	-0.04	2.33	0.0	0.0		
6,071.0	4.49	68.40	6,052.8	263.8	288.2	0.39	-0.37	1.19	0.0	0.0		
6,166.0	4.30	66.23	6,147.6	266.6	294.9	0.27	-0.20	-2.28	0.0	0.0		
6,262.0	4.17	68.39	6,243.3	269.3	301.5	0.21	-0.14	2.25	0.0	0.0		
6,356.0	4.00	56.23	6,337.1	272.4	307.4	0.94	-0.18	-12.94	0.0	0.0		
6,450.0	4.38	41.29	6,430.8	276.9	312.5	1.23	0.40	-15.89	0.0	0.0		
6,545.0	4.59	43.63	6,525.5	282.4	317.5	0.29	0.22	2.46	0.0	0.0		
6,640.0	4.44	42.17	6,620.2	287.8	322.6	0.20	-0.16	-1.54	0.0	0.0		
6,734.0	4.48	45.72	6,713.9	293.1	327.6	0.30	0.04	3.78	0.0	0.0		
6,829.0	4.20	43.17	6,808.7	298.2	332.7	0.36	-0.29	-2.68	0.0	0.0		
6,924.0	4.10	44.82	6,903.4	303.2	337.5	0.16	-0.11	1.74	0.0	0.0		
7,018.0	3.72	46.68	6,997.2	307.7	342.0	0.43	-0.40	1.98	0.0	0.0		
7,113.0	1.78	35.75	7,092.1	311.0	345.2	2.11	-2.04	-11.51	0.0	0.0		
7,207.0	1.40	27.79	7,186.1	313.2	346.5	0.47	-0.40	-8.47	0.0	0.0		



Final PVA



Company:	Midland	Local Co-ordinate Reference:	Well #203H
Project:	Lea County, NM (NAD 83 NME)	TVD Reference:	KB = 26' @ 3551.0usft
Site:	Convoy 28 State Com	MD Reference:	KB = 26' @ 3551.0usft
Well:	#203H	North Reference:	Grid
Wellbore:	ST01	Survey Calculation Method:	Minimum Curvature
Design:	ST01	Database:	PEDM

Survey												
MD (usft)	Inc (°)	Azi (azimuth) (°)	TVD (usft)	N/S (usft)	E/W (usft)	DLeg (°/100usft)	Build (°/100usft)	Turn (°/100usft)	High to Plan (usft)	Right to Plan (usft)		
7,302.0	1.49	30.91	7,281.0	315.3	347.7	0.13	0.09	3.28	0.0	0.0		
7,396.0	0.57	48.66	7,375.0	316.6	348.7	1.02	-0.98	18.88	0.0	0.0		
7,584.0	0.90	166.95	7,563.0	315.8	349.7	0.68	0.18	62.92	0.0	0.0		
7,679.0	1.14	172.46	7,658.0	314.1	350.0	0.27	0.25	5.80	0.0	0.0		
7,773.0	1.19	173.55	7,752.0	312.2	350.3	0.06	0.05	1.16	0.0	0.0		
7,961.0	1.73	180.67	7,939.9	307.5	350.4	0.30	0.29	3.79	0.0	0.0		
8,150.0	2.17	169.02	8,128.8	301.1	351.1	0.31	0.23	-6.16	0.0	0.0		
8,245.0	2.29	176.72	8,223.7	297.4	351.5	0.34	0.13	8.11	0.0	0.0		
8,339.0	2.33	172.03	8,317.6	293.7	351.9	0.21	0.04	-4.99	0.0	0.0		
8,433.0	2.97	172.57	8,411.5	289.4	352.5	0.68	0.68	0.57	0.0	0.0		
8,528.0	3.07	175.20	8,506.4	284.4	353.0	0.18	0.11	2.77	0.0	0.0		
8,622.0	2.96	171.47	8,600.3	279.5	353.6	0.24	-0.12	-3.97	0.0	0.0		
8,811.0	3.08	176.53	8,789.0	269.6	354.6	0.15	0.06	2.68	0.0	0.0		
8,945.0	3.13	177.15	8,922.8	262.3	355.0	0.04	0.04	0.46	0.0	0.0		
8,960.0	4.06	184.00	8,937.8	261.4	355.0	6.82	6.20	45.68	0.0	0.0		
KOP, MD:8960.0', TVD:8937.8',N/S:261.4', E/W:355.0', INC:4.06												
9,040.0	9.35	196.33	9,017.2	252.3	353.0	6.82	6.61	15.41	0.0	0.0		
9,134.0	18.69	191.45	9,108.3	230.2	347.8	10.01	9.94	-5.19	0.0	0.0		
9,228.0	31.98	186.68	9,193.1	190.5	341.9	14.29	14.14	-5.07	0.0	0.0		
9,323.0	36.75	186.47	9,271.5	137.3	335.8	5.02	5.02	-0.22	0.0	0.0		
9,417.0	46.01	185.40	9,342.0	75.5	329.4	9.88	9.85	-1.14	0.0	0.0		
9,511.0	55.81	187.57	9,401.2	3.1	321.1	10.58	10.43	2.31	0.0	0.0		
9,606.0	60.98	188.99	9,450.9	-76.9	309.4	5.59	5.44	1.49	0.0	0.0		
9,701.0	66.97	186.94	9,492.6	-161.4	297.6	6.60	6.31	-2.16	0.0	0.0		
9,795.0	76.28	182.38	9,522.2	-250.2	290.5	10.92	9.90	-4.85	0.0	0.0		
9,890.0	82.20	180.84	9,539.9	-343.4	287.9	6.43	6.23	-1.62	0.0	0.0		
9,984.0	82.60	181.59	9,552.4	-436.6	285.9	0.90	0.43	0.80	0.0	0.0		



Final PVA



Company:	Midland	Local Co-ordinate Reference:	Well #203H
Project:	Lea County, NM (NAD 83 NME)	TVD Reference:	KB = 26' @ 3551.0usft
Site:	Convoy 28 State Com	MD Reference:	KB = 26' @ 3551.0usft
Well:	#203H	North Reference:	Grid
Wellbore:	ST01	Survey Calculation Method:	Minimum Curvature
Design:	ST01	Database:	PEDM

Survey												
MD (usft)	Inc (°)	Azi (azimuth) (°)	TVD (usft)	N/S (usft)	E/W (usft)	DLeg (°/100usft)	Build (°/100usft)	Turn (°/100usft)	High to Plan (usft)	Right to Plan (usft)		
10,079.0	86.34	182.38	9,561.5	-531.1	282.6	4.02	3.94	0.83	0.0	0.0		
10,173.0	86.11	179.90	9,567.7	-624.9	280.8	2.64	-0.24	-2.64	0.0	0.0		
10,267.0	88.36	177.53	9,572.2	-718.7	282.9	3.47	2.39	-2.52	0.0	0.0		
10,362.0	90.32	178.53	9,573.3	-813.6	286.1	2.32	2.06	1.05	0.0	0.0		
10,456.0	92.17	178.71	9,571.3	-907.6	288.4	1.98	1.97	0.19	0.0	0.0		
10,551.0	91.67	178.73	9,568.1	-1,002.5	290.5	0.53	-0.53	0.02	0.0	0.0		
10,645.0	90.71	177.90	9,566.2	-1,096.4	293.3	1.35	-1.02	-0.88	0.0	0.0		
10,739.0	89.54	176.92	9,566.0	-1,190.3	297.5	1.62	-1.24	-1.04	0.0	0.0		
10,834.0	90.97	179.27	9,565.5	-1,285.3	300.7	2.90	1.51	2.47	0.0	0.0		
10,928.0	91.36	180.64	9,563.6	-1,379.3	300.8	1.52	0.41	1.46	0.0	0.0		
11,022.0	90.63	179.98	9,562.0	-1,473.2	300.3	1.05	-0.78	-0.70	0.0	0.0		
11,117.0	89.79	178.58	9,561.6	-1,568.2	301.5	1.72	-0.88	-1.47	0.0	0.0		
11,211.0	89.01	176.89	9,562.6	-1,662.2	305.2	1.98	-0.83	-1.80	0.0	0.0		
11,306.0	88.05	179.57	9,565.1	-1,757.1	308.1	3.00	-1.01	2.82	0.0	0.0		
11,400.0	87.63	180.67	9,568.6	-1,851.0	307.9	1.25	-0.45	1.17	0.0	0.0		
11,495.0	89.06	180.32	9,571.4	-1,946.0	307.1	1.55	1.51	-0.37	0.0	0.0		
11,589.0	88.81	179.81	9,573.1	-2,039.9	307.0	0.60	-0.27	-0.54	0.0	0.0		
11,684.0	92.57	182.36	9,572.0	-2,134.9	305.2	4.78	3.96	2.68	0.0	0.0		
11,778.0	93.36	182.65	9,567.1	-2,228.7	301.1	0.90	0.84	0.31	0.0	0.0		
11,873.0	91.25	182.51	9,563.3	-2,323.5	296.8	2.23	-2.22	-0.15	0.0	0.0		
12,062.0	89.96	182.22	9,561.3	-2,512.3	289.0	0.70	-0.68	-0.15	0.0	0.0		
12,156.0	89.00	181.92	9,562.1	-2,606.2	285.6	1.07	-1.02	-0.32	0.0	0.0		
12,250.0	88.61	181.09	9,564.1	-2,700.2	283.1	0.98	-0.41	-0.88	0.0	0.0		
12,345.0	88.64	179.97	9,566.4	-2,795.2	282.3	1.18	0.03	-1.18	0.0	0.0		
12,439.0	88.69	179.71	9,568.6	-2,889.1	282.5	0.28	0.05	-0.28	0.0	0.0		
12,534.0	88.89	179.38	9,570.6	-2,984.1	283.3	0.41	0.21	-0.35	0.0	0.0		
12,628.0	88.83	178.69	9,572.4	-3,078.1	284.9	0.74	-0.06	-0.73	0.0	0.0		



Final PVA



Company:	Midland	Local Co-ordinate Reference:	Well #203H
Project:	Lea County, NM (NAD 83 NME)	TVD Reference:	KB = 26' @ 3551.0usft
Site:	Convoy 28 State Com	MD Reference:	KB = 26' @ 3551.0usft
Well:	#203H	North Reference:	Grid
Wellbore:	ST01	Survey Calculation Method:	Minimum Curvature
Design:	ST01	Database:	PEDM

Survey												
MD (usft)	Inc (°)	Azi (azimuth) (°)	TVD (usft)	N/S (usft)	E/W (usft)	DLeg (°/100usft)	Build (°/100usft)	Turn (°/100usft)	High to Plan (usft)	Right to Plan (usft)		
12,723.0	89.99	178.42	9,573.4	-3,173.0	287.3	1.25	1.22	-0.28	0.0	0.0		
12,817.0	93.58	177.78	9,570.5	-3,266.9	290.4	3.88	3.82	-0.68	0.0	0.0		
13,006.0	91.72	176.83	9,561.7	-3,455.5	299.3	1.10	-0.98	-0.50	0.0	0.0		
13,100.0	89.00	178.81	9,561.2	-3,549.4	302.8	3.58	-2.89	2.11	0.0	0.0		
13,195.0	88.44	178.07	9,563.3	-3,644.4	305.4	0.98	-0.59	-0.78	0.0	0.0		
13,289.0	88.92	177.10	9,565.4	-3,738.3	309.4	1.15	0.51	-1.03	0.0	0.0		
13,383.0	87.57	176.98	9,568.3	-3,832.1	314.2	1.44	-1.44	-0.13	0.0	0.0		
13,477.0	87.91	180.02	9,572.0	-3,926.0	316.7	3.25	0.36	3.23	0.0	0.0		
13,572.0	86.37	179.27	9,576.8	-4,020.8	317.3	1.80	-1.62	-0.79	0.0	0.0		
13,666.0	90.24	182.29	9,579.6	-4,114.8	316.0	5.22	4.12	3.21	0.0	0.0		
13,761.0	90.74	182.53	9,578.7	-4,209.7	312.0	0.58	0.53	0.25	0.0	0.0		
13,856.0	91.58	182.50	9,576.8	-4,304.6	307.8	0.88	0.88	-0.03	0.0	0.0		
13,950.0	88.70	181.36	9,576.6	-4,398.5	304.7	3.30	-3.06	-1.21	0.0	0.0		
14,045.0	87.80	180.23	9,579.5	-4,493.4	303.3	1.52	-0.95	-1.19	0.0	0.0		
14,139.0	86.56	179.04	9,584.1	-4,587.3	303.9	1.83	-1.32	-1.27	0.0	0.0		
14,233.0	88.19	179.73	9,588.4	-4,681.2	304.9	1.88	1.73	0.73	0.0	0.0		
14,327.0	87.85	178.38	9,591.7	-4,775.1	306.5	1.48	-0.36	-1.44	0.0	0.0		
14,422.0	90.32	179.15	9,593.2	-4,870.1	308.5	2.72	2.60	0.81	0.0	0.0		
14,445.0	90.77	179.81	9,593.0	-4,893.1	308.8	3.47	1.96	2.87	0.0	0.0		
14,516.0	88.95	178.36	9,593.1	-4,964.1	309.9	3.28	-2.56	-2.04	0.0	0.0		
14,611.0	90.07	178.28	9,594.0	-5,059.0	312.7	1.18	1.18	-0.08	0.0	0.0		
14,705.0	89.57	177.91	9,594.2	-5,153.0	315.8	0.66	-0.53	-0.39	0.0	0.0		
14,799.0	90.57	178.55	9,594.1	-5,246.9	318.7	1.26	1.06	0.68	0.0	0.0		
14,894.0	89.76	177.84	9,593.9	-5,341.9	321.7	1.13	-0.85	-0.75	0.0	0.0		
14,988.0	89.03	179.18	9,594.9	-5,435.9	324.1	1.62	-0.78	1.43	0.0	0.0		
15,082.0	88.16	178.43	9,597.2	-5,529.8	326.1	1.22	-0.93	-0.80	0.0	0.0		
15,177.0	90.35	179.18	9,598.4	-5,624.8	328.1	2.44	2.31	0.79	0.0	0.0		



Final PVA



Company:	Midland	Local Co-ordinate Reference:	Well #203H
Project:	Lea County, NM (NAD 83 NME)	TVD Reference:	KB = 26' @ 3551.0usft
Site:	Convoy 28 State Com	MD Reference:	KB = 26' @ 3551.0usft
Well:	#203H	North Reference:	Grid
Wellbore:	ST01	Survey Calculation Method:	Minimum Curvature
Design:	ST01	Database:	PEDM

Survey												
MD (usft)	Inc (°)	Azi (azimuth) (°)	TVD (usft)	N/S (usft)	E/W (usft)	DLeg (°/100usft)	Build (°/100usft)	Turn (°/100usft)	High to Plan (usft)	Right to Plan (usft)		
15,271.0	92.31	180.55	9,596.2	-5,718.7	328.3	2.54	2.09	1.46	0.0	0.0		
15,365.0	92.46	179.06	9,592.3	-5,812.6	328.6	1.59	0.16	-1.59	0.0	0.0		
15,460.0	90.69	180.84	9,589.7	-5,907.6	328.7	2.64	-1.86	1.87	0.0	0.0		
15,554.0	90.52	180.27	9,588.7	-6,001.6	327.8	0.63	-0.18	-0.61	0.0	0.0		
15,648.0	87.74	180.43	9,590.1	-6,095.6	327.2	2.96	-2.96	0.17	0.0	0.0		
15,742.0	87.13	178.97	9,594.3	-6,189.5	327.7	1.68	-0.65	-1.55	0.0	0.0		
15,837.0	88.42	180.09	9,598.0	-6,284.4	328.5	1.80	1.36	1.18	0.0	0.0		
15,931.0	88.02	179.32	9,600.9	-6,378.3	329.0	0.92	-0.43	-0.82	0.0	0.0		
16,025.0	88.39	178.16	9,603.9	-6,472.3	331.0	1.29	0.39	-1.23	0.0	0.0		
16,120.0	89.03	177.68	9,606.0	-6,567.2	334.5	0.84	0.67	-0.51	0.0	0.0		
16,214.0	87.32	179.87	9,609.0	-6,661.1	336.5	2.95	-1.82	2.33	0.0	0.0		
16,308.0	87.77	179.29	9,613.0	-6,755.0	337.2	0.78	0.48	-0.62	0.0	0.0		
16,402.0	88.00	179.73	9,616.5	-6,849.0	338.0	0.53	0.24	0.47	0.0	0.0		
16,497.0	88.25	179.31	9,619.6	-6,943.9	338.8	0.51	0.26	-0.44	0.0	0.0		
16,591.0	88.44	178.23	9,622.3	-7,037.8	340.8	1.17	0.20	-1.15	0.0	0.0		
16,686.0	87.23	179.37	9,625.9	-7,132.7	342.8	1.75	-1.27	1.20	0.0	0.0		
16,780.0	87.32	179.23	9,630.4	-7,226.6	343.9	0.18	0.10	-0.15	0.0	0.0		
16,874.0	86.98	178.82	9,635.1	-7,320.5	345.5	0.57	-0.36	-0.44	0.0	0.0		
16,969.0	87.24	178.45	9,639.9	-7,415.4	347.8	0.48	0.27	-0.39	0.0	0.0		
17,063.0	87.60	178.07	9,644.1	-7,509.2	350.6	0.56	0.38	-0.40	0.0	0.0		
17,158.0	84.82	180.63	9,650.4	-7,604.0	351.7	3.97	-2.93	2.69	0.0	0.0		
17,252.0	84.57	179.94	9,659.1	-7,697.6	351.3	0.78	-0.27	-0.73	0.0	0.0		
17,347.0	84.25	181.03	9,668.3	-7,792.1	350.5	1.19	-0.34	1.15	0.0	0.0		
17,441.0	86.96	182.12	9,675.5	-7,885.8	347.9	3.11	2.88	1.16	0.0	0.0		
17,536.0	86.90	181.51	9,680.6	-7,980.6	344.9	0.64	-0.06	-0.64	0.0	0.0		
17,627.0	82.57	182.45	9,688.9	-8,071.2	341.7	4.87	-4.76	1.03	5.5	-1.5		
17,649.0	80.35	182.63	9,692.2	-8,092.9	340.8	10.12	-10.09	0.82	7.6	-2.2		



Final PVA



Company:	Midland	Local Co-ordinate Reference:	Well #203H
Project:	Lea County, NM (NAD 83 NME)	TVD Reference:	KB = 26' @ 3551.0usft
Site:	Convoy 28 State Com	MD Reference:	KB = 26' @ 3551.0usft
Well:	#203H	North Reference:	Grid
Wellbore:	ST01	Survey Calculation Method:	Minimum Curvature
Design:	ST01	Database:	PEDM

Survey												
MD (usft)	Inc (°)	Azi (azimuth) (°)	TVD (usft)	N/S (usft)	E/W (usft)	DLeg (°/100usft)	Build (°/100usft)	Turn (°/100usft)	High to Plan (usft)	Right to Plan (usft)		
17,678.0	78.10	186.04	9,697.6	-8,121.3	338.6	13.91	-7.76	11.76	11.0	-3.9		
17,727.0	80.10	186.76	9,706.9	-8,169.1	333.3	4.33	4.08	1.47	16.7	-8.0		
17,822.0	88.78	183.10	9,716.1	-8,263.2	325.2	9.91	9.14	-3.85	21.8	-15.2		
17,916.0	88.70	182.93	9,718.2	-8,357.1	320.2	0.20	-0.09	-0.18	21.4	-20.5		
18,011.0	86.73	182.12	9,722.0	-8,451.9	316.0	2.24	-2.07	-0.85	22.7	-25.1		
18,105.0	88.39	179.94	9,726.0	-8,545.8	314.4	2.91	1.77	-2.32	24.3	-27.1		
18,199.0	87.94	177.49	9,729.0	-8,639.7	316.5	2.65	-0.48	-2.61	24.9	-25.3		
18,295.0	88.47	177.02	9,732.0	-8,735.5	321.1	0.74	0.55	-0.49	25.4	-21.1		
18,390.0	90.80	177.98	9,732.6	-8,830.4	325.2	2.65	2.45	1.01	23.5	-17.4		
18,485.0	90.60	177.34	9,731.4	-8,925.3	329.1	0.71	-0.21	-0.67	19.8	-13.9		
18,581.0	90.04	177.18	9,730.9	-9,021.2	333.7	0.61	-0.58	-0.17	16.8	-9.6		
18,676.0	89.26	177.39	9,731.5	-9,116.1	338.2	0.85	-0.82	0.22	14.9	-5.5		
18,771.0	91.56	179.01	9,730.8	-9,211.1	341.2	2.96	2.42	1.71	11.7	-2.9		
18,867.0	91.25	178.67	9,728.4	-9,307.0	343.1	0.48	-0.32	-0.35	6.9	-1.3		
18,963.0	89.12	179.65	9,728.1	-9,403.0	344.5	2.44	-2.22	1.02	4.0	-0.3		
19,058.0	87.69	179.37	9,730.8	-9,498.0	345.3	1.53	-1.51	-0.29	4.2	0.2		
19,153.0	87.15	179.19	9,735.0	-9,592.9	346.5	0.60	-0.57	-0.19	6.0	1.0		
19,248.0	86.74	179.08	9,740.1	-9,687.7	347.9	0.45	-0.43	-0.12	8.6	2.1		
19,344.0	86.15	179.19	9,746.1	-9,783.5	349.4	0.63	-0.61	0.11	12.0	3.1		
19,440.0	85.44	179.59	9,753.1	-9,879.2	350.4	0.85	-0.74	0.42	16.6	3.8		
19,474.0	85.08	179.73	9,755.9	-9,913.1	350.6	1.14	-1.06	0.41	18.5	3.9		
Last MWD Survey (MD=19474.0')												
19,533.0	85.08	179.73	9,761.0	-9,971.9	350.9	0.00	0.00	0.00	22.0	3.9		
Projection to Bit (MD=19533.0')												



Final PVA



Company:	Midland	Local Co-ordinate Reference:	Well #203H
Project:	Lea County, NM (NAD 83 NME)	TVD Reference:	KB = 26' @ 3551.0usft
Site:	Convoy 28 State Com	MD Reference:	KB = 26' @ 3551.0usft
Well:	#203H	North Reference:	Grid
Wellbore:	ST01	Survey Calculation Method:	Minimum Curvature
Design:	ST01	Database:	PEDM

Design Annotations				
Measured Depth (usft)	Vertical Depth (usft)	Local Coordinates		Comment
		+N/-S (usft)	+E/-W (usft)	
8,960.0	8,937.8	261.4	355.0	KOP, MD:8960.0', TVD:8937.8',N/S:261.4', E/W:355.0', INC:4.06
19,474.0	9,755.9	-9,913.1	350.6	Last MWD Survey (MD=19474.0')
19,533.0	9,761.0	-9,971.9	350.9	Projection to Bit (MD=19533.0')

Checked By: _____ Approved By: _____ Date: _____

Intent As Drilled

API #									
Operator Name:					Property Name:				Well Number

Kick Off Point (KOP)

UL	Section	Township	Range	Lot	Feet	From N/S	Feet	From E/W	County
Latitude					Longitude				NAD

First Take Point (FTP)

UL	Section	Township	Range	Lot	Feet	From N/S	Feet	From E/W	County
Latitude					Longitude				NAD

Last Take Point (LTP)

UL	Section	Township	Range	Lot	Feet	From N/S	Feet	From E/W	County
Latitude					Longitude				NAD

Is this well the defining well for the Horizontal Spacing Unit?

Is this well an infill well?

If infill is yes please provide API if available, Operator Name and well number for Defining well for Horizontal Spacing Unit.

API #									
Operator Name:					Property Name:				Well Number

KZ 06/29/2018

Submit To Appropriate District Office Two Copies District I 1625 N. French Dr., Hobbs, NM 88240 District II 811 S. First St., Artesia, NM 88210 District III 1000 Rio Brazos Rd., Aztec, NM 87410 District IV 1220 S. St. Francis Dr., Santa Fe, NM 87505	State of New Mexico Energy, Minerals and Natural Resources Oil Conservation Division 1220 South St. Francis Dr. Santa Fe, NM 87505	Form C-105 Revised August 1, 2011
		1. WELL API NO. 30-025-50190
		2. Type of Lease <input checked="" type="checkbox"/> STATE <input type="checkbox"/> FEE <input type="checkbox"/> FED/INDIAN
		3. State Oil & Gas Lease No.

WELL COMPLETION OR RECOMPLETION REPORT AND LOG

4. Reason for filing: <input checked="" type="checkbox"/> COMPLETION REPORT (Fill in boxes #1 through #31 for State and Fee wells only) <input type="checkbox"/> C-144 CLOSURE ATTACHMENT (Fill in boxes #1 through #9, #15 Date Rig Released and #32 and/or #33; attach this and the plat to the C-144 closure report in accordance with 19.15.17.13.K NMAC)	5. Lease Name or Unit Agreement Name CONVOY 28 STATE COM 6. Well Number: 203H
---	--

7. Type of Completion:
 NEW WELL WORKOVER DEEPENING PLUGBACK DIFFERENT RESERVOIR OTHER

8. Name of Operator **EOG RESOURCES INC** 9. OGRID **7377**

10. Address of Operator **PO BOX 2267 MIDLAND, TEXAS 79702** 11. Pool name or Wildcat
Triste Draw; Bone Spring East

12. Location	Unit Ltr	Section	Township	Range	Lot	Feet from the	N/S Line	Feet from the	E/W Line	County
Surface:	B	28	24S	33E		468'	NORTH	1498'	EAST	LEA
BH:	P	33	24S	33E		110'	SOUTH	1221'	EAST	LEA

13. Date Spudded 6/6/2022	14. Date T.D. Reached 8/12/2022	15. Date Rig Released 8/14/2022	16. Date Completed (Ready to Produce) 11/14/2022	17. Elevations (DF and RKB, RT, GR, etc.) 3525 GL
-------------------------------------	---	---	--	---

18. Total Measured Depth of Well MD 19,533' TVD 9,761'	19. Plug Back Measured Depth MD 19,508' TVD 9,761'	20. Was Directional Survey Made? YES	21. Type Electric and Other Logs Run None
--	--	--	---

22. Producing Interval(s), of this completion - Top, Bottom, Name
BONE SPRING - 9,782'-19,508'

23. CASING RECORD (Report all strings set in well)

CASING SIZE	WEIGHT LB./FT.	DEPTH SET	HOLE SIZE	CEMENTING RECORD	AMOUNT PULLED
13 3/8"	54.5# J-55	1303'	16"	755 CL C/CIRC	
9 5/8"	40# J55	5,076'	12 1/4"	1810 SXS CL C	
5 1/2"	20 ECP 110	19,518'	7 7/8"	2065 CL H/CIRC	

24. LINER RECORD				25. TUBING RECORD			
SIZE	TOP	BOTTOM	SACKS CEMENT	SCREEN	SIZE	DEPTH SET	PACKER SET

26. Perforation record (interval, size, and number) 9,782' - 19,508' 3 1/8", 2100 holes	27. ACID, SHOT, FRACTURE, CEMENT, SQUEEZE, ETC. DEPTH INTERVAL AMOUNT AND KIND MATERIAL USED 9,782'-19,508' FRAC W/23,352,312 lbs proppant,446,805 bbls load fld
--	---

28. PRODUCTION

Date First Production 11/14/2022	Production Method (<i>Flowing, gas lift, pumping - Size and type pump</i>) Flowing	Well Status (<i>Prod. or Shut-in</i>) Producing
--	--	---

Date of Test 11/27/2022	Hours Tested 24	Choke Size 86	Prod'n For Test Period	Oil - Bbl 3744	Gas - MCF 5711	Water - Bbl. 3121	Gas - Oil Ratio 1525
-----------------------------------	---------------------------	-------------------------	------------------------	--------------------------	--------------------------	-----------------------------	--------------------------------

Flow Tubing Press.	Casing Pressure 686	Calculated 24-Hour Rate	Oil - Bbl.	Gas - MCF	Water - Bbl.	Oil Gravity - API - (<i>Corr.</i>) 43.9
--------------------	-------------------------------	-------------------------	------------	-----------	--------------	---

29. Disposition of Gas (*Sold, used for fuel, vented, etc.*) **SOLD** 30. Test Witnessed By

31. List Attachments **C-102, C-104, C-103, Directional Survey, H spacing, Gas capture**

32. If a temporary pit was used at the well, attach a plat with the location of the temporary pit.

33. If an on-site burial was used at the well, report the exact location of the on-site burial:

Latitude _____ Longitude _____ NAD 1927 1983

I hereby certify that the information shown on both sides of this form is true and complete to the best of my knowledge and belief

Signature *Kristina Agee* Printed Name **Kristina Agee** Title **REGULATORY SPECIALIST** Date **1/5/2023**

E-mail Address **kristina_agee@eogresources.com**

INSTRUCTIONS

This form is to be filed with the appropriate District Office of the Division not later than 20 days after the completion of any newly-drilled or deepened well and not later than 60 days after completion of closure. When submitted as a completion report, this shall be accompanied by one copy of all electrical and radio-activity logs run on the well and a summary of all special tests conducted, including drill stem tests. All depths reported shall be measured depths. In the case of directionally drilled wells, true vertical depths shall also be reported. For multiple completions, items 11, 12 and 26-31 shall be reported for each zone.

INDICATE FORMATION TOPS IN CONFORMANCE WITH GEOGRAPHICAL SECTION OF STATE

Southeastern New Mexico		Northwestern New Mexico	
T. Anhy <u>Rustler 1,223'</u>	T. Canyon <u>Brushy 7601'</u>	T. Ojo Alamo	T. Penn A"
T. Salt <u>1579'</u>	T. Strawn	T. Kirtland	T. Penn. "B"
B. Salt	T. Atoka	T. Fruitland	T. Penn. "C"
T. Yates	T. Miss	T. Pictured Cliffs	T. Penn. "D"
T. 7 Rivers	T. Devonian	T. Cliff House	T. Leadville
T. Queen	T. Silurian	T. Menefee	T. Madison
T. Grayburg	T. Montoya	T. Point Lookout	T. Elbert
T. San Andres	T. Simpson	T. Mancos	T. McCracken
T. Glorieta	T. McKee	T. Gallup	T. Ignacio Otzte
T. Paddock	T. Ellenburger	Base Greenhorn	T. Granite
T. Blinebry	T. Gr. Wash	T. Dakota	
T. Tubb	T. Delaware Sand	T. Morrison	
T. Drinkard	T. Bone Springs	T. Todilto	
T. Abo	T. <u>Leonard 9,755'</u>	T. Entrada	
T. Wolfcamp	T.	T. Wingate	
T. Penn	T.	T. Chinle	
T. Cisco (Bough C)	T.	T. Permian	

OIL OR GAS SANDS OR ZONES

No. 1, from.....to.....
 No. 2, from.....to.....
 No. 3, from.....to.....
 No. 4, from.....to.....

IMPORTANT WATER SANDS

Include data on rate of water inflow and elevation to which water rose in hole.

No. 1, from.....to.....feet.....
 No. 2, from.....to.....feet.....
 No. 3, from.....to.....feet.....

LITHOLOGY RECORD (Attach additional sheet if necessary)

From	To	Thickness In Feet	Lithology	From	To	Thickness In Feet	Lithology

Sante Fe Main Office
Phone: (505) 476-3441

General Information
Phone: (505) 629-6116

Online Phone Directory
<https://www.emnrd.nm.gov/ocd/contact-us>

State of New Mexico
Energy, Minerals and Natural Resources
Oil Conservation Division
1220 S. St Francis Dr.
Santa Fe, NM 87505

ACKNOWLEDGMENTS

Action 174750

ACKNOWLEDGMENTS

Operator: EOG RESOURCES INC 5509 Champions Drive Midland, TX 79706	OGRID: 7377
	Action Number: 174750
	Action Type: [C-104] Completion Packet (C-104C)

ACKNOWLEDGMENTS

<input checked="" type="checkbox"/>	I hereby certify that the required Water Use Report has been, or will be, submitted for this wells completion.
<input checked="" type="checkbox"/>	I hereby certify that the required FracFocus disclosure has been, or will be, submitted for this wells completion.

Sante Fe Main Office
Phone: (505) 476-3441

General Information
Phone: (505) 629-6116

Online Phone Directory
<https://www.emnrd.nm.gov/ocd/contact-us>

State of New Mexico
Energy, Minerals and Natural Resources
Oil Conservation Division
1220 S. St Francis Dr.
Santa Fe, NM 87505

CONDITIONS

Action 174750

CONDITIONS

Operator: EOG RESOURCES INC 5509 Champions Drive Midland, TX 79706	OGRID: 7377
	Action Number: 174750
	Action Type: [C-104] Completion Packet (C-104C)

CONDITIONS

Created By	Condition	Condition Date
plmartinez	None	4/17/2026