

Santa Fe Main Office  
Phone: (505) 476-3441  
General Information  
Phone: (505) 629-6116

State of New Mexico  
Energy, Minerals and Natural Resources

Online Phone Directory Visit:  
<https://www.emnrd.nm.gov/ocd/contact-us/>

OIL CONSERVATION DIVISION  
1220 South St. Francis Dr.  
Santa Fe, NM 87505

SUNDRY NOTICES AND REPORTS ON WELLS (DO NOT USE THIS FORM FOR PROPOSALS TO DRILL OR TO DEEPEN OR PLUG BACK TO A DIFFERENT RESERVOIR. USE "APPLICATION FOR PERMIT" (FORM C-101) FOR SUCH PROPOSALS.)		WELL API NO.
1. Type of Well: Oil Well <input type="checkbox"/> Gas Well <input type="checkbox"/> Other <input type="checkbox"/>		5. Indicate Type of Lease STATE <input type="checkbox"/> FEE <input type="checkbox"/>
2. Name of Operator		6. State Oil & Gas Lease No.
3. Address of Operator		7. Lease Name or Unit Agreement Name
4. Well Location Unit Letter _____ : _____ feet from the _____ line and _____ feet from the _____ line Section <u>7</u> Township <u>19 S</u> Range <u>28 E</u> NMPM County <u>EDDY</u>		8. Well Number
11. Elevation (Show whether DR, RKB, RT, GR, etc.)		9. OGRID Number
		10. Pool name or Wildcat

12. Check Appropriate Box to Indicate Nature of Notice, Report or Other Data

<b>NOTICE OF INTENTION TO:</b> PERFORM REMEDIAL WORK <input type="checkbox"/> PLUG AND ABANDON <input type="checkbox"/> TEMPORARILY ABANDON <input type="checkbox"/> CHANGE PLANS <input type="checkbox"/> PULL OR ALTER CASING <input type="checkbox"/> MULTIPLE COMPL <input type="checkbox"/> DOWNHOLE COMMINGLE <input type="checkbox"/> CLOSED-LOOP SYSTEM <input type="checkbox"/> OTHER: <input type="checkbox"/>		<b>SUBSEQUENT REPORT OF:</b> REMEDIAL WORK <input type="checkbox"/> ALTERING CASING <input type="checkbox"/> COMMENCE DRILLING OPNS. <input type="checkbox"/> P AND A <input type="checkbox"/> CASING/CEMENT JOB <input type="checkbox"/> OTHER: <input type="checkbox"/>	
--	--	---	--

13. Describe proposed or completed operations. (Clearly state all pertinent details, and give pertinent dates, including estimated date of starting any proposed work). SEE RULE 19.15.7.14 NMAC. For Multiple Completions: Attach wellbore diagram of proposed completion or recompletion.

Solaris Water Midstream, LLC submits this subsequent sundry for a remedial workover on the above captioned well for your review. A copy of the post workover mechanical integrity test, Bradenhead test, and wellbore diagrams are also attached for your review. The details of the workover continue as follows:

- 3/24/26 – MIRU WOR to pull and inspect injection string
- 3/25/26 – begin POOH with injection string
- 3/26/26 – finish pulling injection string; all pipe recovered
- 3/27/26 – begin RIH with new 4" injection string
- 3/28/26 – finish running tubing; circulate packer fluid; space out and land tbg; NU & test injection tree
- 3/29/26 – RDMO workover rig and services
- 3/31/26 – conduct BHT and MIT in coordination with Ron Hauer; tests successful

Spud Date:

Rig Release Date:

I hereby certify that the information above is true and complete to the best of my knowledge and belief.

SIGNATURE \_\_\_\_\_ TITLE \_\_\_\_\_ DATE \_\_\_\_\_

Type or print name \_\_\_\_\_ E-mail address: \_\_\_\_\_ PHONE: \_\_\_\_\_

**For State Use Only**

APPROVED BY: \_\_\_\_\_ TITLE \_\_\_\_\_ DATE \_\_\_\_\_

Conditions of Approval (if any):

Santa Fe Main Office  
Phone: (505) 476-3441  
General Information  
Phone: (505) 629-6116

State of New Mexico  
Energy, Minerals and Natural Resources

Form C-103  
Revised July 18, 2013

Online Phone Directory Visit:  
<https://www.emnrd.nm.gov/ocd/contact-us/>

OIL CONSERVATION DIVISION  
1220 South St. Francis Dr.  
Santa Fe, NM 87505

SUNDRY NOTICES AND REPORTS ON WELLS (DO NOT USE THIS FORM FOR PROPOSALS TO DRILL OR TO DEEPEN OR PLUG BACK TO A DIFFERENT RESERVOIR. USE "APPLICATION FOR PERMIT" (FORM C-101) FOR SUCH PROPOSALS.)		WELL API NO.
1. Type of Well: Oil Well <input type="checkbox"/> Gas Well <input type="checkbox"/> Other <input type="checkbox"/>		5. Indicate Type of Lease STATE <input type="checkbox"/> FEE <input type="checkbox"/>
2. Name of Operator		6. State Oil & Gas Lease No.
3. Address of Operator		7. Lease Name or Unit Agreement Name
4. Well Location Unit Letter _____ : _____ feet from the _____ line and _____ feet from the _____ line Section <u>7</u> Township <u>19 S</u> Range <u>28 E</u> NMPM County <u>EDDY</u>		8. Well Number
11. Elevation (Show whether DR, RKB, RT, GR, etc.)		9. OGRID Number
		10. Pool name or Wildcat

12. Check Appropriate Box to Indicate Nature of Notice, Report or Other Data

NOTICE OF INTENTION TO:

- PERFORM REMEDIAL WORK
- TEMPORARILY ABANDON
- PULL OR ALTER CASING
- DOWNHOLE COMMINGLE
- CLOSED-LOOP SYSTEM
- OTHER:

SUBSEQUENT REPORT OF:

- REMEDIAL WORK
- COMMENCE DRILLING OPNS.
- CASING/CEMENT JOB
- OTHER:

13. Describe proposed or completed operations. (Clearly state all pertinent details, and give pertinent dates, including estimated date of starting any proposed work). SEE RULE 19.15.7.14 NMAC. For Multiple Completions: Attach wellbore diagram of proposed completion or recompletion.

Solaris Water Midstream, LLC submits this subsequent sundry for a remedial workover on the above captioned well for your review. A copy of the post workover mechanical integrity test, Bradenhead test, and wellbore diagrams are also attached for your review. The details of the workover continue as follows:

- 3/24/26 – MIRU WOR to pull and inspect injection string
- 3/25/26 – begin POOH with injection string
- 3/26/26 – finish pulling injection string; all pipe recovered
- 3/27/26 – begin RIH with new 4" injection string
- 3/28/26 – finish running tubing; circulate packer fluid; space out and land tbg; NU & test injection tree
- 3/29/26 – RDMO workover rig and services
- 3/31/26 – conduct BHT and MIT in coordination with Ron Hauer; tests successful

Spud Date:

Rig Release Date:

I hereby certify that the information above is true and complete to the best of my knowledge and belief.

SIGNATURE \_\_\_\_\_ TITLE \_\_\_\_\_ DATE \_\_\_\_\_

Type or print name \_\_\_\_\_ E-mail address: \_\_\_\_\_ PHONE: \_\_\_\_\_

**For State Use Only**

APPROVED BY: \_\_\_\_\_ TITLE \_\_\_\_\_ DATE \_\_\_\_\_

Conditions of Approval (if any):

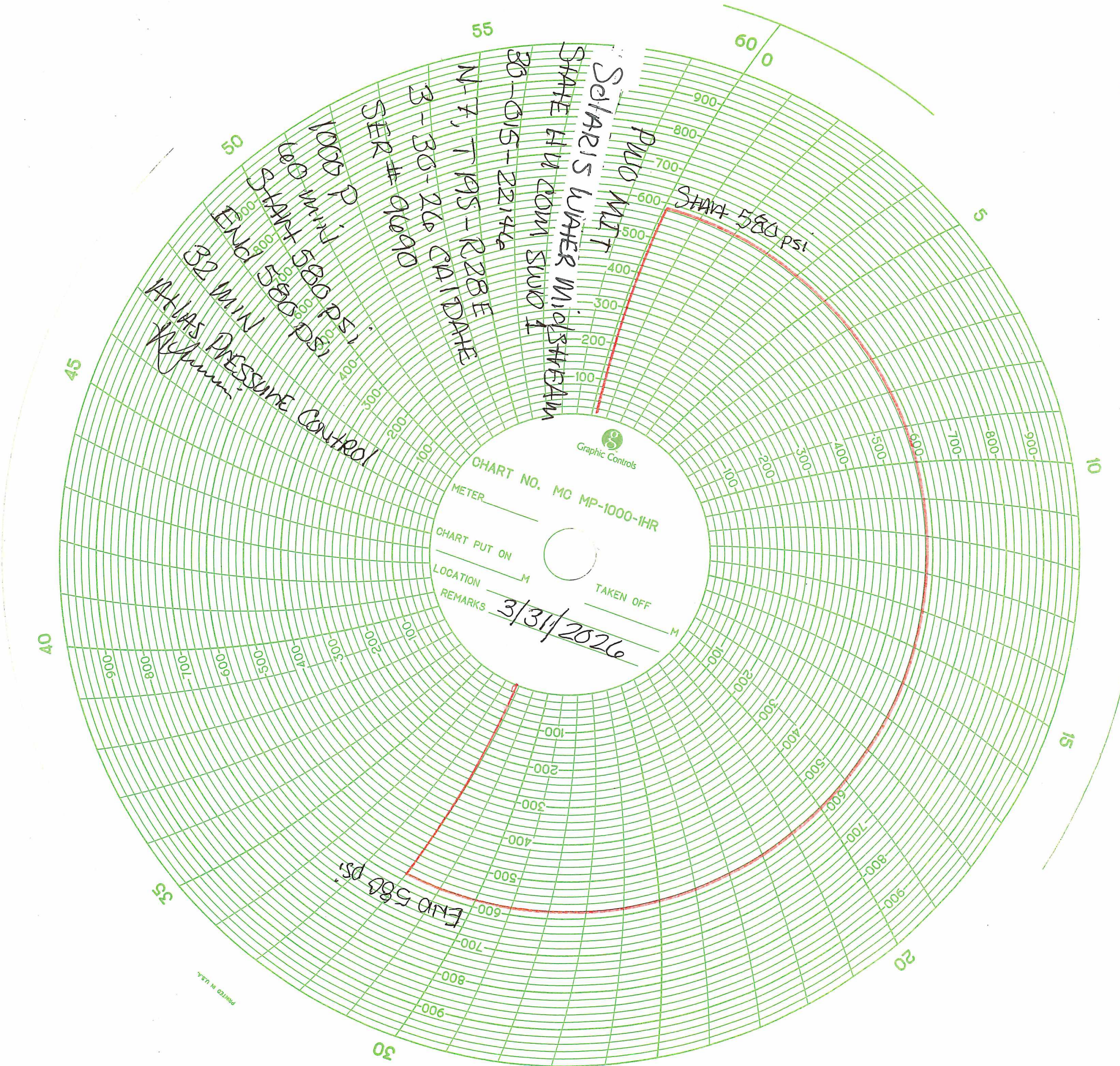



CALIBRATION CERTIFICATE	
Cert Date:	3/30/2026
Due Date:	3/30/2027

Customer: ATLAS PRESSURE CONTROL  
 Model: RECORDER 12"  
 Serial: 9690

This is to certify that this instrument has been inspected and tested against ADDITEL Digital Gauge ADT680-GP30K, SN: 218183B0028 Calibrated (04/03/2025) Due Date (04/03/2028) Reference Standard used in this calibration are traceable to the SI Units through NIST. This calibration is compliant to ISO/IEC 17025:2017 and ANSI/NCSL Z540-

This instrument is certified to be accurate within +/- 1% of Full Scale

Input Type/ Range: 1,000#		Color : RED	
Pen Number: 2			
<b>Descending</b>			
Applied:	Reading:	Applied:	Reading:
0	0	1006	1000
201	200	801	800
502	500	502	500
804	800	200	200
1006	1000	0	0

5405 W INDUSTRIAL AVE.  
 MIDLAND, TX 79706  
 (432) 697-7801 (432) 520-3564

Technician: Susanna Hoppey

**State HU 1 SWD**  
**660' FSL, 2080' FWL**  
**N-7-19s-28e**  
**Eddy, NM**  
**30-015-22146**

Zero: 15' agl  
 KB elev: 3,528'  
 GL elev: 3,513'

C108 SWD-841  
 Max Press 1,770 psi  
 Permit 8,850 – 9,400'  
 Actual 8,856 – 9,400'  
 Updated 2026-04-02

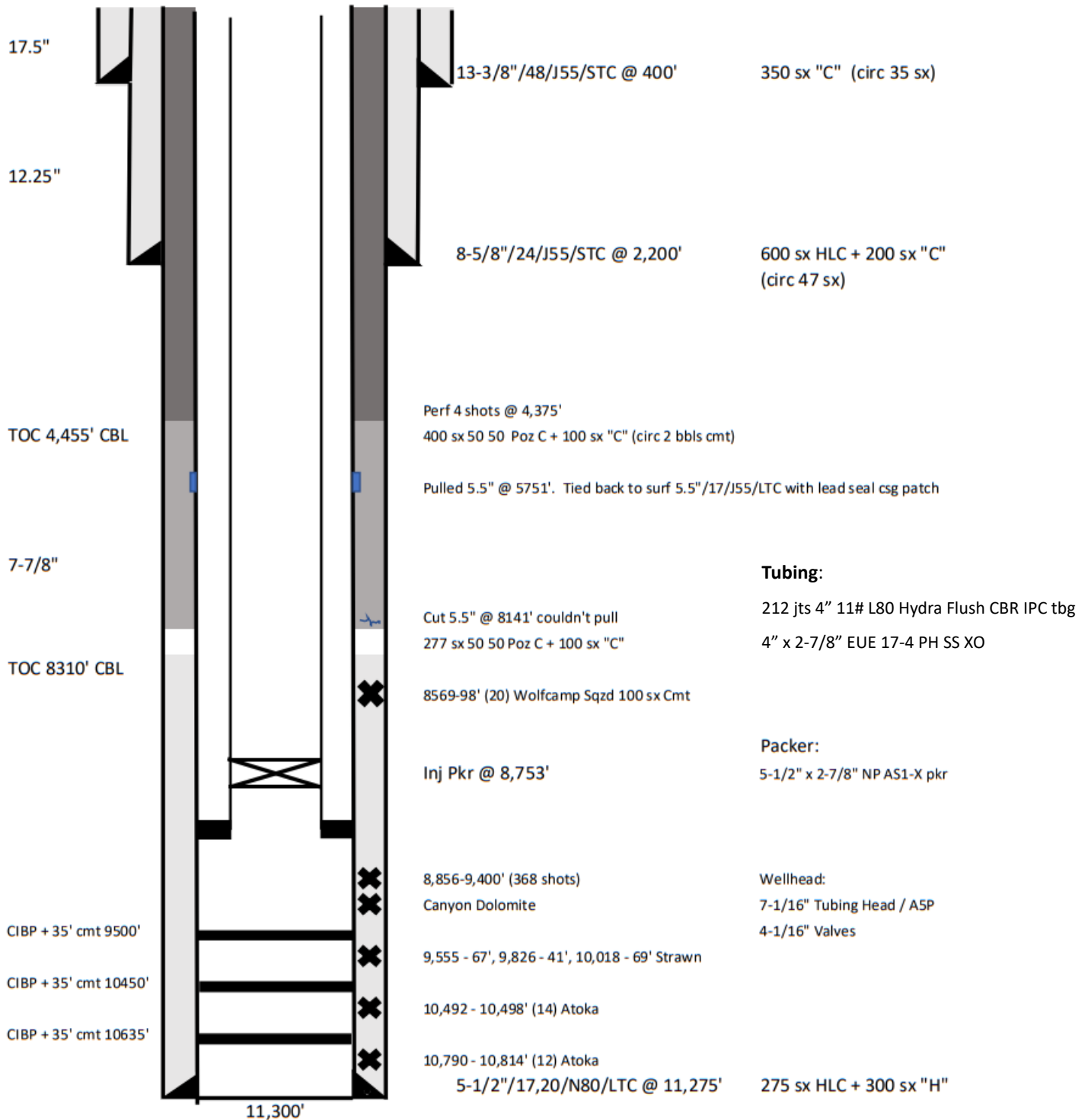

Aug 2022:	In service	Jun 2019:	Tbg/pkr leak
Feb 2015:	Major repair WO; pull & replace portion of 5.5" csg; perform 2 remedial cmt jobs	Jul 2025:	Tubing repair
May 2019:	Tbg/pkr leak	Mar 2026:	Tubing repair
Oct 2019:	Tbg/pkr leak		

Sante Fe Main Office  
Phone: (505) 476-3441

General Information  
Phone: (505) 629-6116

Online Phone Directory  
<https://www.emnrd.nm.gov/ocd/contact-us>

**State of New Mexico**  
**Energy, Minerals and Natural Resources**  
**Oil Conservation Division**  
**1220 S. St Francis Dr.**  
**Santa Fe, NM 87505**

CONDITIONS

Action 571101

**CONDITIONS**

Operator: SOLARIS WATER MIDSTREAM, LLC 9950 WOODLOCH FOREST DR THE WOODLANDS, TX 77380	OGRID: 371643
	Action Number: 571101
	Action Type: [C-103R] Sub. Workover (C-103R)

**CONDITIONS**

Created By	Condition	Condition Date
stacy.sandoval	Operator must apply for and obtain a Packer Setting Depth Exception Order.	4/23/2026