

Office
District I - (575) 393-6161
1625 N. French Dr., Hobbs, NM 88240
District II - (575) 748-1283
811 S. First St., Artesia, NM 88210
District III - (505) 334-6178
1000 Rio Brazos Rd., Aztec, NM 87410
District IV - (505) 476-3460
1220 S. St. Francis Dr., Santa Fe, NM 87505

State of New Mexico
Energy, Minerals and Natural Resources

Form C-103
Revised July 18, 2013

OIL CONSERVATION DIVISION
1220 South St. Francis Dr.
Santa Fe, NM 87505

WELL API NO. 30-015-55685
5. Indicate Type of Lease STATE [checked] FEE []
6. State Oil & Gas Lease No.
7. Lease Name or Unit Agreement Name Remuda North 25 ST Com
8. Well Number 502H
9. OGRID Number 5380
10. Pool name or Wildcat Forty Niner Ridge; Bone Spring, West (96526)

SUNDRY NOTICES AND REPORTS ON WELLS
(DO NOT USE THIS FORM FOR PROPOSALS TO DRILL OR TO DEEPEN OR PLUG BACK TO A DIFFERENT RESERVOIR. USE "APPLICATION FOR PERMIT" (FORM C-101) FOR SUCH PROPOSALS.)
1. Type of Well: Oil Well [checked] Gas Well [] Other []
2. Name of Operator XTO Energy, Inc.
3. Address of Operator 6401 Holiday Hill Road - Building 5 - Midland, TX 79707
4. Well Location Unit Letter J : 2374 feet from the South line and 1964 feet from the East line
Section 25 Township 23S Range 29E NMPM Eddy County
11. Elevation (Show whether DR, RKB, RT, GR, etc.) 3059' GR

12. Check Appropriate Box to Indicate Nature of Notice, Report or Other Data

NOTICE OF INTENTION TO:
PERFORM REMEDIAL WORK [] PLUG AND ABANDON []
TEMPORARILY ABANDON [] CHANGE PLANS [checked]
PULL OR ALTER CASING [] MULTIPLE COMPL []
DOWNHOLE COMMINGLE []
CLOSED-LOOP SYSTEM []
OTHER: []
SUBSEQUENT REPORT OF:
REMEDIAL WORK [] ALTERING CASING []
COMMENCE DRILLING OPNS. [] P AND A []
CASING/CEMENT JOB []
OTHER: []

13. Describe proposed or completed operations. (Clearly state all pertinent details, and give pertinent dates, including estimated date of starting any proposed work). SEE RULE 19.15.7.14 NMAC. For Multiple Completions: Attach wellbore diagram of proposed completion or recompletion.

XTO Energy, Inc. respectfully requests approval to change the well name as follows:

FROM: Remuda North 25 ST Com 502H
TO: Remuda North 25 State Com 502H

Property code will remain 337193. Effective date of name change will be approval date of APD - 11-7-2024.

Spud Date: []

Rig Release Date: []

I hereby certify that the information above is true and complete to the best of my knowledge and belief.

SIGNATURE Rusty Klein TITLE Regulatory Analyst DATE May 7, 2025

Type or print name RUSTY KLEIN E-mail address: ranell.klein@exxonmobil.com PHONE: 575-703-6412

For State Use Only

APPROVED BY: TITLE DATE

Conditions of Approval (if any):

C-102 Submit Electronically Via OCD Permitting	State of New Mexico Energy, Minerals & Natural Resources Department OIL CONSERVATION DIVISION	Revised July 9, 2024
		Submittal Type: <input type="checkbox"/> Initial Submittal <input checked="" type="checkbox"/> Amended Report <input type="checkbox"/> As Drilled

WELL LOCATION INFORMATION

API Number 30-015-55685	Pool Code 96526	Pool Name FORTY NINER RIDGE BONE SPRING, WEST
Property Code 337193	Property Name REMUDA NORTH 25 STATE COM	Well Number 502H
ORGID No. 005380	Operator Name XTO ENERGY, INC.	Ground Level Elevation 3,059'
Surface Owner: <input checked="" type="checkbox"/> State <input type="checkbox"/> Fee <input type="checkbox"/> Tribal <input type="checkbox"/> Federal		Mineral Owner: <input checked="" type="checkbox"/> State <input type="checkbox"/> Fee <input type="checkbox"/> Tribal <input type="checkbox"/> Federal

Surface Location

UL	Section	Township	Range	Lot	Ft. from N/S	Ft. from E/W	Latitude	Longitude	County
J	25	23 S	29 E		2,374' FSL	1,964' FEL	32.275101	-103.935938	EDDY

Bottom Hole Location

UL	Section	Township	Range	Lot	Ft. from N/S	Ft. from E/W	Latitude	Longitude	County
B	24	23 S	29 E		50' FNL	1,870' FEL	32.297630	-103.935704	EDDY

Dedicated Acres 240	Infill or Defining Well INFILL	Defining Well API 30-015-44312	Overlapping Spacing Unit (Y/N) N	Consolidation Code C
Order Numbers.			Well setbacks are under Common Ownership: <input checked="" type="checkbox"/> Yes <input type="checkbox"/> No	

Kick Off Point (KOP)

UL	Section	Township	Range	Lot	Ft. from N/S	Ft. from E/W	Latitude	Longitude	County
J	25	23 S	29 E		2,285' FSL	1,868' FEL	32.274855	-103.935628	EDDY

First Take Point (FTP)

UL	Section	Township	Range	Lot	Ft. from N/S	Ft. from E/W	Latitude	Longitude	County
G	25	23 S	29 E		2,310' FNL	1,870' FEL	32.276824	-103.935635	EDDY

Last Take Point (LTP)

UL	Section	Township	Range	Lot	Ft. from N/S	Ft. from E/W	Latitude	Longitude	County
B	24	23 S	29 E		100' FNL	1,870' FEL	32.297492	-103.935704	EDDY

Unitized Area or Area of Uniform Interest NMSLO CA-Bone Spring - Remuda North	Spacing Unit Type <input checked="" type="checkbox"/> Horizontal <input type="checkbox"/> Vertical	Ground Floor Elevation: 3,059'
25 State 906H defining well		

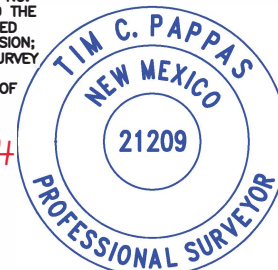
<p>OPERATOR CERTIFICATIONS</p> <p><i>I hereby certify that the information contained herein is true and complete to the best of my knowledge and belief, and that this organization either owns a working interest or unleased mineral interest in the land including the proposed bottom hole location or has a right to drill this well at this location pursuant to a contract with an owner of such a mineral or working interest, or to a voluntary pooling agreement or a compulsory pooling order heretofore entered by the division.</i></p> <p><i>If this well is a horizontal well, I further certify that this organization has received the consent of at least one lessee or owner of a working interest or unleased mineral interest in each tract (in the target pool or formation) in which any part of the well's completed interval will be located or obtained a compulsory pooling form the division.</i></p> <p style="text-align: right;">May 7, 2025</p> <hr/> <p>Signature: RUSTY KLEIN</p> <hr/> <p>Printed Name: ranell.klein@exxonmobil.com</p> <p>Email Address:</p>	<p>SURVEYOR CERTIFICATIONS</p> <p><i>I hereby certify that the well location shown on this plat was plotted from field notes of actual surveys made by me or under my supervision, and that the same is true and correct to the best of my belief.</i></p> <p><small>I, TIM C. PAPPAS, NEW MEXICO PROFESSIONAL SURVEYOR NO. 21209, DO HEREBY CERTIFY THAT THIS SURVEY PLAT AND THE ACTUAL SURVEY ON THE GROUND UPON WHICH IT IS BASED WERE PERFORMED BY ME OR UNDER MY DIRECT SUPERVISION; THAT I AM RESPONSIBLE FOR THIS SURVEY, THAT THIS SURVEY MEETS THE MINIMUM STANDARDS FOR SURVEYING IN NEW MEXICO, AND THAT IS TRUE AND CORRECT TO THE BEST OF MY KNOWLEDGE AND BELIEF.</small></p> <p style="text-align: center;"><i>22 Oct 2024</i></p> <p><small>TIM C. PAPPAS REGISTERED PROFESSIONAL LAND SURVEYOR STATE OF NEW MEXICO NO. 21209</small></p> <div style="text-align: right;">  </div> <hr/> <p>Signature and Seal of Professional Surveyor</p> <hr/> <table style="width:100%;"> <tr> <td>Certificate Number TIM C. PAPPAS 21209</td> <td>Date of Survey 10/22/2024</td> </tr> </table>	Certificate Number TIM C. PAPPAS 21209	Date of Survey 10/22/2024
Certificate Number TIM C. PAPPAS 21209	Date of Survey 10/22/2024		

Note: No allowable will be assigned to this completion until all interests have been consolidated or a non-standard unit has been approved by the division.

ACREAGE DEDICATION PLATS

This grid represents a standard section. You may superimpose a non-standard section, or a larger area, over this grid. Operators must outline the dedicated acreage in a red box, clearly show the well surface location and bottom hole location, if it is directionally drilled, with the dimensions from the section lines in the cardinal directions. If this is a horizontal wellbore show on this plat the location of the First Take Point and Last Take Point, and the point within the Completed interval (other than the First Take Point or Last Take Point) that is the closest to any outer boundary of the tract.

Surveyors shall use the latest United States government survey or dependent resurvey. Well locations will be in reference to the New Mexico Principal Meridian. If the land is not surveyed, contact the OCD Engineering Bureau. Independent subdivision surveys will not be acceptable.

LEGEND

- SECTION LINE
- PROPOSED WELLBORE
- 330' BUFFER
- DEDICATED ACREAGE

LINE TABLE		
LINE	AZIMUTH	LENGTH
L1	132° 46'45"	131.01'
L2	359° 37'46"	716.18'
L3	359° 37'29"	7,569.10'

COORDINATE TABLE					
SHL (NAD 83 NME)			LTP (NAD 83 NME)		
Y =	464,042.0	N	Y =	472,188.1	N
X =	664,156.4	E	X =	664,198.7	E
LAT. =	32.275101	°N	LAT. =	32.297492	°N
LONG. =	103.935938	°W	LONG. =	103.935704	°W
KOP (NAD 83 NME)			BHL (NAD 83 NME)		
Y =	463,953.0	N	Y =	472,238.1	N
X =	664,252.6	E	X =	664,198.4	E
LAT. =	32.274855	°N	LAT. =	32.297630	°N
LONG. =	103.935628	°W	LONG. =	103.935704	°W
FTP (NAD 83 NME)					
Y =	464,669.2	N			
X =	664,247.9	E			
LAT. =	32.276824	°N			
LONG. =	103.935635	°W			
SHL (NAD 27 NME)			LTP (NAD 27 NME)		
Y =	463,982.1	N	Y =	472,128.0	N
X =	622,973.6	E	X =	623,016.2	E
LAT. =	32.274977	°N	LAT. =	32.297369	°N
LONG. =	103.935447	°W	LONG. =	103.935211	°W
KOP (NAD 27 NME)			BHL (NAD 27 NME)		
Y =	463,893.1	N	Y =	472,178.0	N
X =	623,069.8	E	X =	623,015.9	E
LAT. =	32.274731	°N	LAT. =	32.297506	°N
LONG. =	103.935137	°W	LONG. =	103.935212	°W
FTP (NAD 27 NME)					
Y =	464,609.3	N			
X =	623,065.1	E			
LAT. =	32.276700	°N			
LONG. =	103.935143	°W			

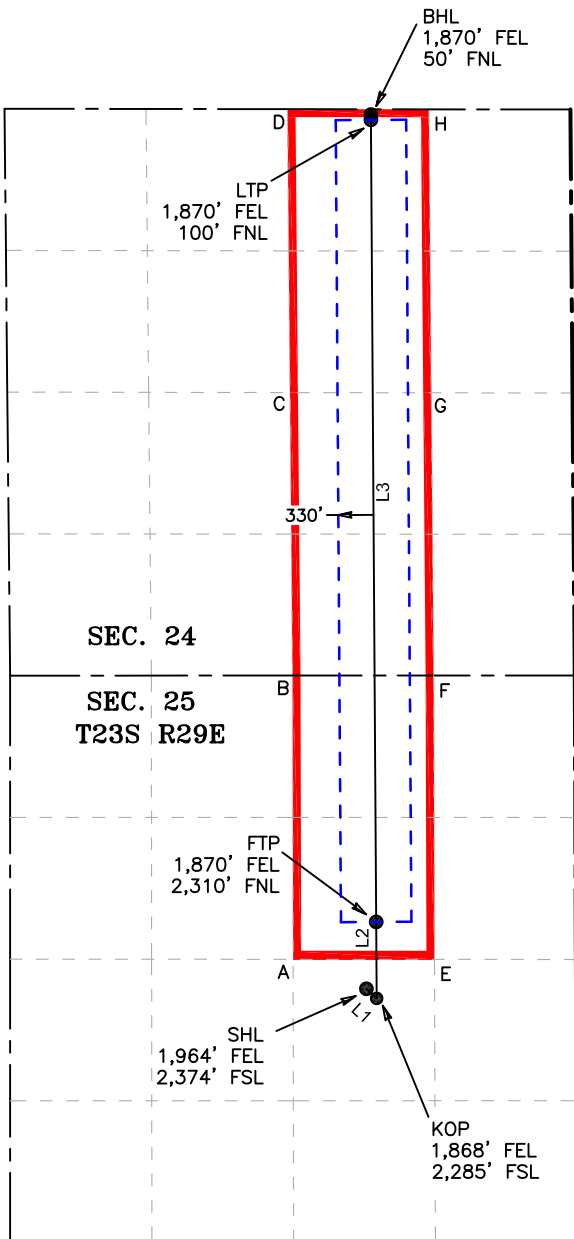

CORNER COORDINATES (NAD83 NME)					
A - Y =	464,319.1	N	A - X =	663,469.2	E
B - Y =	466,979.3	N	B - X =	663,464.2	E
C - Y =	469,631.9	N	C - X =	663,440.1	E
D - Y =	472,289.1	N	D - X =	663,415.9	E
E - Y =	464,318.4	N	E - X =	664,794.2	E
F - Y =	466,979.1	N	F - X =	664,786.8	E
G - Y =	469,629.7	N	G - X =	664,763.7	E
H - Y =	472,287.4	N	H - X =	664,742.0	E
CORNER COORDINATES (NAD27 NME)					
A - Y =	464,259.2	N	A - X =	622,286.4	E
B - Y =	466,919.3	N	B - X =	622,281.5	E
C - Y =	469,571.9	N	C - X =	622,257.5	E
D - Y =	472,229.0	N	D - X =	622,233.4	E
E - Y =	464,258.5	N	E - X =	623,611.4	E
F - Y =	466,919.1	N	F - X =	623,604.1	E
G - Y =	469,569.7	N	G - X =	623,581.1	E
H - Y =	472,227.3	N	H - X =	623,559.5	E



2821 West 7th Street, Suite 200
 Fort Worth, TX 76107
 Ph: 817.349.9800 - Fax: 979.732.5271
 TBPE Firm 17957 | TBPLS Firm 10193887
 www.fscinc.net
 © COPYRIGHT 2024 - ALL RIGHTS RESERVED

DATE: 10-22-2024 PROJECT NO: 2024090428
 DRAWN BY: LM SCALE: 1" = 2,500'
 CHECKED BY: CH SHEET: 2 OF 2
 FIELD CREW: IR REVISION: 2

Sante Fe Main Office
Phone: (505) 476-3441

General Information
Phone: (505) 629-6116

Online Phone Directory
<https://www.emnrd.nm.gov/ocd/contact-us>

State of New Mexico
Energy, Minerals and Natural Resources
Oil Conservation Division
1220 S. St Francis Dr.
Santa Fe, NM 87505

CONDITIONS

Action 459865

CONDITIONS

Operator: XTO ENERGY, INC 3617 North Big Spring Street Midland, TX 79705	OGRID: 5380
	Action Number: 459865
	Action Type: [C-103A] NOI Change of Plans (C-103A)

CONDITIONS

Created By	Condition	Condition Date
ward.rikala	None	4/23/2026