



U.S. Department of the Interior
BUREAU OF LAND MANAGEMENT

Sundry Print Report

03/24/2026

Well Name: BILLIKEN 6 FEDERAL	Well Location: T26S / R35E / SEC 6 / SESW / 32.0658444 / -103.4107768	County or Parish/State: LEA / NM
Well Number: 2H	Type of Well: OIL WELL	Allottee or Tribe Name:
Lease Number: NMNM125401	Unit or CA Name:	Unit or CA Number:
US Well Number: 3002542686	Operator: DEVON ENERGY PRODUCTION COMPANY LP	

LONG VO Digitally signed by LONG VO
Date: 2026.03.28 08:41:51
-0500

Notice of Intent

Sundry ID: 2890342

Type of Submission: Notice of Intent

Type of Action: Plug and Abandonment

Date Sundry Submitted: 01/12/2026

Time Sundry Submitted: 02:38

Date proposed operation will begin: 03/15/2026

Procedure Description:

Surface Disturbance

Is any additional surface disturbance proposed?: No

NOI Attachments

Procedure Description

D9H6_00034_Devon_Energy_Corporation_Billiken_6_Federal_2H_CBL_VDL_20260112143807.pdf

BILLIKEN_6_FEDERAL_002H_BLM_NOI_P_A_SIGNED_WBD_20260112143750.pdf

**APPROVAL SUBJECT TO
GENERAL REQUIREMENTS AND
SPECIAL STIPULATIONS
ATTACHED**

Well Name: BILLIKEN 6 FEDERAL	Well Location: T26S / R35E / SEC 6 / SESW / 32.0658444 / -103.4107768	County or Parish/State: LEA / NM
Well Number: 2H	Type of Well: OIL WELL	Allottee or Tribe Name:
Lease Number: NMNM125401	Unit or CA Name:	Unit or CA Number:
US Well Number: 3002542686	Operator: DEVON ENERGY PRODUCTION COMPANY LP	

Operator

I certify that the foregoing is true and correct. Title 18 U.S.C. Section 1001 and Title 43 U.S.C. Section 1212, make it a crime for any person knowingly and willfully to make to any department or agency of the United States any false, fictitious or fraudulent statements or representations as to any matter within its jurisdiction. Electronic submission of Sundry Notices through this system satisfies regulations requiring a

Operator Electronic Signature: JEFF YOUNG **Signed on:** JAN 12, 2026 02:38 PM

Name: DEVON ENERGY PRODUCTION COMPANY LP

Title: Production Data Analyst

Street Address: 333 W SHERIDAN AVE

City: OKLAHOMA CITY **State:** OK

Phone: (405) 228-2480

Email address: JEFF.YOUNG@DVN.COM

Field

Representative Name:

Street Address:

City: **State:** **Zip:**

Phone:

Email address:

APPROVED by Long Vo
Petroleum Engineer
Carlsbad Field Office
575-988-50402
LVO@BLM.GOV

Lea County Notification: 575-689-5981

Eddy County Notification: BLM_NM_CFO_PluggingNotifications@BLM.GOV

Secondary Contact: 575-361-2822

Form 3160-5
(October 2024)

UNITED STATES
DEPARTMENT OF THE INTERIOR
BUREAU OF LAND MANAGEMENT

FORM APPROVED
OMB No. 1004-0220
Expires: October 31, 2027

SUNDRY NOTICES AND REPORTS ON WELLS
Do not use this form for proposals to drill or to re-enter an abandoned well. Use Form 3160-3 (APD) for such proposals.

5. Lease Serial No. **NMNM125401**

6. If Indian, Allottee or Tribe Name

SUBMIT IN TRIPLICATE - Other instructions on page 2

1. Type of Well
 Oil Well Gas Well Other

7. If Unit of CA/Agreement, Name and/or No.

2. Name of Operator **DEVON ENERGY PRODUCTION COMPANY LP**

8. Well Name and No.
BILLIKEN 6 FEDERAL/2H

3a. Address **333 WEST SHERIDAN AVE, OKLAHOMA CITY, OK 73102**

3b. Phone No. (include area code)
(405) 235-3611

9. API Well No. **3002542686**

10. Field and Pool or Exploratory Area
JABALINA-DELAWARE, SOUTHWEST/JABALINA-DELAWARE, SOUTHWEST

4. Location of Well (Footage, Sec., T., R., M., or Survey Description)
SEC 6/T26S/R35E/NMP

11. Country or Parish, State
LEA/NM

12. CHECK THE APPROPRIATE BOX(ES) TO INDICATE NATURE OF NOTICE, REPORT OR OTHER DATA

TYPE OF SUBMISSION	TYPE OF ACTION			
<input checked="" type="checkbox"/> Notice of Intent	<input type="checkbox"/> Acidize	<input type="checkbox"/> Deepen	<input type="checkbox"/> Production (Start/Resume)	<input type="checkbox"/> Water Shut-Off
<input type="checkbox"/> Subsequent Report	<input type="checkbox"/> Alter Casing	<input type="checkbox"/> Hydraulic Fracturing	<input type="checkbox"/> Reclamation	<input type="checkbox"/> Well Integrity
<input type="checkbox"/> Final Abandonment Notice	<input type="checkbox"/> Casing Repair	<input type="checkbox"/> New Construction	<input type="checkbox"/> Recomplete	<input type="checkbox"/> Other
	<input type="checkbox"/> Change Plans	<input checked="" type="checkbox"/> Plug and Abandon	<input type="checkbox"/> Temporarily Abandon	
	<input type="checkbox"/> Convert to Injection	<input type="checkbox"/> Plug Back	<input type="checkbox"/> Water Disposal	

13. Describe Proposed or Completed Operation: Clearly state all pertinent details, including estimated starting date of any proposed work and approximate duration thereof. If the proposal is to deepen directionally or recomplate horizontally, give subsurface locations and measured and true vertical depths of all pertinent markers and zones. Attach the Bond under which the work will be performed or provide the Bond No. on file with BLM/BIA. Required subsequent reports must be filed within 30 days following completion of the involved operations. If the operation results in a multiple completion or recompletion in a new interval, a Form 3160-4 must be filed once testing has been completed. Final Abandonment Notices must be filed only after all requirements, including reclamation, have been completed and the operator has determined that the site is ready for final inspection.)

**See Attached
for Revised Procedure**

14. I hereby certify that the foregoing is true and correct. Name (Printed/Typed)
JEFF YOUNG / Ph: (405) 228-2480

Signature (Electronic Submission)

Title **Production Data Analyst**

Date **01/12/2026**

THE SPACE FOR FEDERAL OR STATE OFFICE USE

Approved by **Long Vo** 

Title **Petroleum Engineer** Date **3-28-2026**

Office **Carlsbad Field Office**

Conditions of approval, if any, are attached. Approval of this notice does not warrant or certify that the applicant holds legal or equitable title to those rights in the subject lease which would entitle the applicant to conduct operations thereon.

Title 18 U.S.C Section 1001 and Title 43 U.S.C Section 1212, make it a crime for any person knowingly and willfully to make to any department or agency of the United States any false, fictitious or fraudulent statements or representations as to any matter within its jurisdiction.

(Instructions on page 2)

GENERAL INSTRUCTIONS

This form is designed for submitting proposals to perform certain well operations and reports of such operations when completed as indicated on Federal and Indian lands pursuant to applicable Federal law and regulations. Any necessary special instructions concerning the use of this form and the number of copies to be submitted, particularly with regard to local area or regional procedures and practices, are either shown below, will be issued by or may be obtained from the local Federal office.

SPECIFIC INSTRUCTIONS

Item 4 - Locations on Federal or Indian land should be described in accordance with Federal requirements. Consult the local Federal office for specific instructions.

Item 13: Proposals to abandon a well and subsequent reports of abandonment should include such special information as is required by the local Federal office. In addition, such proposals and reports should include reasons for the abandonment; data on any former or present productive zones or other zones with present significant fluid contents not sealed off by cement or otherwise; depths (top and bottom) and method of placement of cement plugs; mud or other material placed below, between and above plugs; amount, size, method of parting of any casing, liner or tubing pulled and the depth to the top of any tubing left in the hole; method of closing top of well and date well site conditioned for final inspection looking for approval of the abandonment. If the proposal will involve **hydraulic fracturing operations**, you must comply with 43 CFR 3162.3-3, including providing information about the protection of usable water. Operators should provide the best available information about all formations containing water and their depths. This information could include data and interpretation of resistivity logs run on nearby wells. Information may also be obtained from state or tribal regulatory agencies and from local BLM offices.

NOTICES

The privacy Act of 1974 and the regulation in 43 CFR 2.48(d) provide that you be furnished the following information in connection with information required by this application.

AUTHORITY: 30 U.S.C. 181 et seq., 351 et seq., 25 U.S.C. 396; 43 CFR 3160.

PRINCIPAL PURPOSE: The information is used to: (1) Evaluate, when appropriate, approve applications, and report completion of subsequent well operations, on a Federal or Indian lease; and (2) document for administrative use, information for the management, disposal and use of National Resource lands and resources, such as: (a) evaluating the equipment and procedures to be used during a proposed subsequent well operation and reviewing the completed well operations for compliance with the approved plan; (b) requesting and granting approval to perform those actions covered by 43 CFR 3162.3-2, 3162.3-3, and 3162.3-4; (c) reporting the beginning or resumption of production, as required by 43 CFR 3162.4-1(c) and (d) analyzing future applications to drill or modify operations in light of data obtained and methods used.

ROUTINE USES: Information from the record and/or the record will be transferred to appropriate Federal, State, local or foreign agencies, when relevant to civil, criminal or regulatory investigations or prosecutions in connection with congressional inquiries or to consumer reporting agencies to facilitate collection of debts owed the Government.

EFFECT OF NOT PROVIDING THE INFORMATION: Filing of this notice and report and disclosure of the information is mandatory for those subsequent well operations specified in 43 CFR 3162.3-2, 3162.3-3, 3162.3-4.

The Paperwork Reduction Act of 1995 requires us to inform you that:

The BLM collects this information to evaluate proposed and/or completed subsequent well operations on Federal or Indian oil and gas leases.

Response to this request is mandatory.

The BLM would like you to know that you do not have to respond to this or any other Federal agency-sponsored information collection unless it displays a currently valid OMB control number.

BURDEN HOURS STATEMENT: Public reporting burden for this form is estimated to average 8 hours per response, including the time for reviewing instructions, gathering and maintaining data, and completing and reviewing the form. Direct comments regarding the burden estimate or any other aspect of this form to U.S. Department of the Interior, Bureau of Land Management (1004-0137), Bureau Information Collection Clearance Officer (WO-630), 1849 C St., N.W., Mail Stop 401 LS, Washington, D.C. 20240

Additional Information

Location of Well

0. SHL: SESW / 265 FSL / 1345 FWL / TWSP: 26S / RANGE: 35E / SECTION: 6 / LAT: 32.0658444 / LONG: -103.4107768 (TVD: 0 feet, MD: 0 feet)

PPP: SESW / 300 FSL / 1400 FWL / TWSP: 26S / RANGE: 35E / SECTION: 6 / LAT: 0.0 / LONG: 0.0 (TVD: 0 feet, MD: 0 feet)

BHL: NENW / 332 FNL / 1990 FWL / TWSP: 26S / RANGE: 35E / SECTION: 6 / LAT: 0.0 / LONG: 0.0 (TVD: 8950 feet, MD: 13725 feet)

Form 3160-5
(June 2019)

UNITED STATES
DEPARTMENT OF THE INTERIOR
BUREAU OF LAND MANAGEMENT

FORM APPROVED
OMB No. 1004-0137
Expires: January 31, 2025

SUNDRY NOTICES AND REPORTS ON WELLS
Do not use this form for proposals to drill or to re-enter an abandoned well. Use Form 3160-3 (APD) for such proposals.

5. Lease Serial No **NMNM125401**

6. If Indian, Allottee or Tribe Name

SUBMIT IN TRIPLICATE - Other instructions on page 2

7. If Unit of CA/Agreement, Name and/or No

1. Type of Well
 Oil Well Gas Well Other

8. Well Name and No **BILLIKEN 6 FEDERAL 2H**

2. Name of Operator **DEVON ENERGY PRODUCTION COMPANY, LP**

9. API Well No **30-025-42686**

3a. Address **333 W SHERIDAN AVE, OKLAHOMA CITY, OK 73102-5015**

3b. Phone No (include area code)
(405) 228-2480

10. Field and Pool or Exploratory Area
JABALINA; DELAWARE, SOUTHWEST

4. Location of Well (Footage, Sec., T.R.M., or Survey Description)
N-06-26S-35E 265 FSL 1345 FWL

11. Country or Parish, State
LEA, NEW MEXICO

12. CHECK THE APPROPRIATE BOX(ES) TO INDICATE NATURE OF NOTICE, REPORT OR OTHER DATA

TYPE OF SUBMISSION	TYPE OF ACTION			
<input checked="" type="checkbox"/> Notice of Intent	<input type="checkbox"/> Acidize	<input type="checkbox"/> Deepen	<input type="checkbox"/> Production (Start/Resume)	<input type="checkbox"/> Water Shut-Off
<input type="checkbox"/> Subsequent Report	<input type="checkbox"/> Alter Casing	<input type="checkbox"/> Hydraulic Fracturing	<input type="checkbox"/> Reclamation	<input type="checkbox"/> Well Integrity
<input type="checkbox"/> Final Abandonment Notice	<input type="checkbox"/> Casing Repair	<input type="checkbox"/> New Construction	<input type="checkbox"/> Recomplete	<input type="checkbox"/> Other
	<input type="checkbox"/> Change Plans	<input checked="" type="checkbox"/> Plug and Abandon	<input type="checkbox"/> Temporarily Abandon	
	<input type="checkbox"/> Convert to Injection	<input type="checkbox"/> Plug Back	<input type="checkbox"/> Water Disposal	

13. Describe Proposed or Completed Operation. Clearly state all pertinent details, including estimated starting date of any proposed work and approximate duration thereof. If the proposal is to deepen directionally or recomplete horizontally, give subsurface locations and measured and true vertical depths of all pertinent markers and zones. Attach the Bond under which the work will be performed or provide the Bond No. on file with BLM/BIA. Required subsequent reports must be filed within 30 days following completion of the involved operations. If the operation results in a multiple completion or recompletion in a new interval, a Form 3160-4 must be filed once testing has been completed. Final Abandonment Notices must be filed only after all requirements, including reclamation, have been completed and the operator has determined that the site is ready for final inspection.)

- MIRU P&A unit. TOOH with 2 7/8 Tbg and Rods ~ 8606'.
- Set 5 1/2" CIBP at 8533'. Leak test. 500 psi/30min. CBL (10/02/2015) on file. TOC @ 3938'.
- Spot 25 sx CI H w/1% calcium chloride @ 8533'-8370'. WOC 4hrs & tag. (KOP @ 8583')
- Spot 25 sx CI H w/1% calcium chloride @ 7814'-7650'. (Brushy Canyon @ 7764')
- Spot 139 sx CI C @ 6413'-5014'. (Cherry Canyon @ 6363') WOC and Tag
-
- Perf @ 3581', Sqz 45 sx CI C @ 3581'-3460'. WOC 4 hrs & tag. (Castile @ 3531')
- Perf @ 1518', Sqz 50 sx CI C @ 1518'-1318'. WOC 4 hrs & tag. (Salt @ 1466')
- Perf @ 1200', Sqz 70 sx CI C @ 1200'-1010'. WOC 4 hrs & tag. (Shoe @ 1150', Rustler @ 1061')
- Perf @ 150', Circ 50 sx CI C @ 150' to surface. Verify at surface.
- Cut wellhead off 3' BGL, set dry hole marker.

14. I hereby certify that the foregoing is true and correct. Name (Printed/Typed)
JEFF YOUNG Title **PRODUCTION**

Signature  Date **01/12/2026**

THE SPACE FOR FEDERAL OR STATE OFFICE USE

Approved by **Long Vo**  Title **Petroleum Engineer** Date **3-28-2026**

Conditions of approval, if any, are attached. Approval of this notice does not warrant or certify that the applicant holds legal or equitable title to those rights in the subject lease which would entitle the applicant to conduct operations thereon. Office **Carlsbad Field Office**

Title 18 U.S.C. Section 1001 and Title 43 U.S.C. Section 1212, make it a crime for any person knowingly and willfully to make to any department or agency of the United States any false, fictitious or fraudulent statements or representations as to any matter within its jurisdiction.

(Instructions on page 2)

GENERAL INSTRUCTIONS

This form is designed for submitting proposals to perform certain well operations and reports of such operations when completed as indicated on Federal and Indian lands pursuant to applicable Federal law and regulations. Any necessary special instructions concerning the use of this form and the number of copies to be submitted, particularly with regard to local area or regional procedures and practices, are either shown below, will be issued by or may be obtained from the local Federal office.

SPECIFIC INSTRUCTIONS

Item 4 - Locations on Federal or Indian land should be described in accordance with Federal requirements. Consult the local Federal office for specific instructions.

Item 13: Proposals to abandon a well and subsequent reports of abandonment should include such special information as is required by the local Federal office. In addition, such proposals and reports should include reasons for the abandonment; data on any former or present productive zones or other zones with present significant fluid contents not sealed off by cement or otherwise; depths (top and bottom) and method of placement of cement plugs; mud or other material placed below, between and above plugs; amount, size, method of parting of any casing, liner or tubing pulled and the depth to the top of any tubing left in the hole; method of closing top of well and date well site conditioned for final inspection looking for approval of the abandonment. If the proposal will involve **hydraulic fracturing operations**, you must comply with 43 CFR 3162.3-3, including providing information about the protection of usable water. Operators should provide the best available information about all formations containing water and their depths. This information could include data and interpretation of resistivity logs run on nearby wells. Information may also be obtained from state or tribal regulatory agencies and from local BLM offices.

NOTICES

The privacy Act of 1974 and the regulation in 43 CFR 2.48(d) provide that you be furnished the following information in connection with information required by this application.

AUTHORITY: 30 U.S.C. 181 et seq., 351 et seq., 25 U.S.C. 396; 43 CFR 3160.

PRINCIPAL PURPOSE: The information is used to: (1) Evaluate, when appropriate, approve applications, and report completion of subsequent well operations, on a Federal or Indian lease; and (2) document for administrative use, information for the management, disposal and use of National Resource lands and resources, such as: (a) evaluating the equipment and procedures to be used during a proposed subsequent well operation and reviewing the completed well operations for compliance with the approved plan; (b) requesting and granting approval to perform those actions covered by 43 CFR 3162.3-2, 3162.3-3, and 3162.3-4; (c) reporting the beginning or resumption of production, as required by 43 CFR 3162.4-1(c) and (d) analyzing future applications to drill or modify operations in light of data obtained and methods used.

ROUTINE USES: Information from the record and/or the record will be transferred to appropriate Federal, State, local or foreign agencies, when relevant to civil, criminal or regulatory investigations or prosecutions in connection with congressional inquiries or to consumer reporting agencies to facilitate collection of debts owed the Government.

EFFECT OF NOT PROVIDING THE INFORMATION: Filing of this notice and report and disclosure of the information is mandatory for those subsequent well operations specified in 43 CFR 3162.3-2, 3162.3-3, 3162.3-4.

The Paperwork Reduction Act of 1995 requires us to inform you that:

The BLM collects this information to evaluate proposed and/or completed subsequent well operations on Federal or Indian oil and gas leases.

Response to this request is mandatory.

The BLM would like you to know that you do not have to respond to this or any other Federal agency-sponsored information collection unless it displays a currently valid OMB control number.

BURDEN HOURS STATEMENT: Public reporting burden for this form is estimated to average 8 hours per response, including the time for reviewing instructions, gathering and maintaining data, and completing and reviewing the form. Direct comments regarding the burden estimate or any other aspect of this form to U.S. Department of the Interior, Bureau of Land Management (1004-0137), Bureau Information Collection Clearance Officer (WO-630), 1849 C St., N.W., Mail Stop 401 LS, Washington, D.C. 20240

Low Cave, Chicken



WELLBORE DIAGRAM - CURRENT

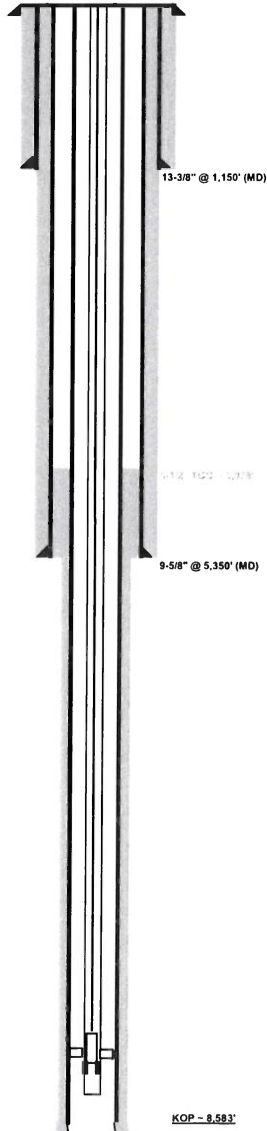

WELL: BILLIKEN 6 FEDERAL 2H	OPERATOR: DEVON ENERGY PRODUCTION CO LP	SPUD DATE: 8/14/2015
COUNTY: LEA	DUWI NUMBER: WA002253712	TD: 13,644' MD (KB)
STATE: NM		TVD: 9,129' MD (KB)
API: 30-025-42686		PBTD: 13,599' MD (KB)
LOCATION: N-06-265-35E 265 FSL 1345 FWL		KB ELEVATION: 3,299' (30' KB)
AREA/FIELD: RATTLESNAKE FG		GL ELEVATION: 3,269' 0"
FORMATION: JABALINA, DELAWARE, SOUTHWEST		SURFACE LAT/LONG: 32.0658498 -103.4107859

CASING RECORD

SURFACE CASING									
O.D.	WT./FT.	GRADE	THD	TOP	BTM	NO. JTS.	BIT SZ.	SX CMT.	TOP CMT.
13-3/8"	54.50#	J-55	BTC	0'	1,150'	27	17-1/2"	1,200	0'

Circ 126 bbbs to surf

INTERMEDIATE CASING									
O.D.	WT./FT.	GRADE	THD	TOP	BTM	NO. JTS.	BIT SZ.	SX CMT.	TOP CMT.
9-5/8"	40.00#	J-55	BTC	0'	5,350'	124	12-1/4"	1,770	0'

Circ 130 bbbs to surf

PRODUCTION LINER									
O.D.	WT./FT.	GRADE	THD	TOP	BTM	NO. JTS.	BIT SZ.	SX CMT.	TOP CMT.
5-1/2"	17.00#	P-110 RY	BTC	0'	13,644'	304	8-3/4"	2,225	3,938'

CBL 10-2-15

Formation	Depth (TVD) from KB
Rustler	1061
Top of Salt	1466
Delaware	5354
Bell Canyon	8565
Cherry Canyon	6363
Brushy Canyon	7764
Lower Brushy Canyon	9023
Lower Brushy Canyon Target	9071
1st Bone Spring Lime	9295

PERFORATION RECORD

ZONE - Stage	TOP	BOTTOM
17	9,301	13,550

Item Description	OD Nominal	Length	Joints	Top Depth
TUBING HANGER	2.875	0	1.00	25.4
TUBING	2.875	8161.65	251	25.4
ANCHOR CATCHER - STANDAR	3.7	2.48	1	8187.1
TUBING	2.875	262.06	8	8189.6
TUBING DRAIN	2.875	0.78	1	8451.6
TUBING	2.875	65.42	2	8452.4
PUMP SEATING NIPPLE	2.875	1.1	1	8517.8
TUBING PUP JOINT	2.875	4.05	1	8518.9
DESANDER-GAS SEPARATOR	3.5	17.05	1	8523.0
TUBING	2.875	65.5	2	8540.0
BULL PLUG	2.875	0.68	1	8605.5
			EOT	8606.2

Item Description	OD Nominal	Length	Joints	Top Depth
POLISH ROD - LINER	1.12	30	1	29.5
FIBERGLASS SUCKER ROD	1.23	3	1	59.5
FIBERGLASS SUCKER ROD	1.23	4,237.50	113	62.5
SUCKER ROD	1	900	36	4300.0
SUCKER ROD	1	400	16	5200.0
SUCKER ROD	1	800	32	5600.0
SUCKER ROD	7/8	1,875.00	75	6400.0
SINKER BAR	1 1/2	250	10	8275.0
SHEAR TOOL	1 1/2	1	1	8525.0
ROD CENTRALIZER	1 1/2	4	1	8526.0
ROD PUMP	2	36	1	8530.0
			EOT	8566.0

Top Perf (Stage 17): 9,301' MD

Bottom Perf (Stage 1): 13,550' MD

5-1/2" @ 13,644' (MD)
 TD @ 13,644' (MD)
 PBTD @ 13,599' (MD)
 (9,129' TVD)



WELLBORE DIAGRAM - PROPOSED

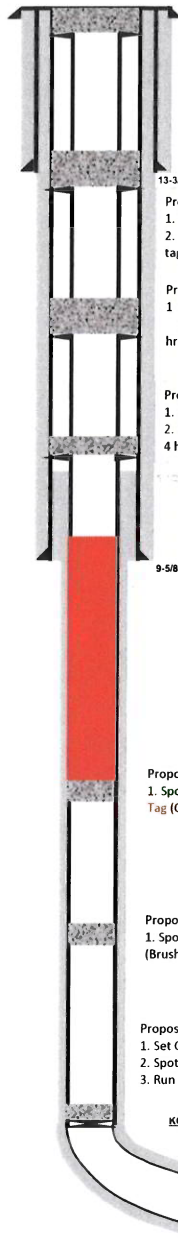

- Proposed:**
1. Perf @ 150'
 2. Circ 50 sx CI C from 150' to surface.
 3. Cut WH off 3' BGL Set dry hole marker.
- 13-3/8" @ 1,150' (MD)**
- Proposed:**
1. Perf @ 1200'
 2. Sqz 70 sx CI C from 1200'-1010'. WOC 4 hrs & tag. (Shoe @ 1150'; Rustler @ 1061')
- Proposed:**
1. Perf @ 1516'
 2. Sqz 50 sx CI C from 1516' to 1300'. WOC 4 hrs & tag. (Salt @ 1466')
- Proposed:**
1. Perf @ 3581'
 2. Sqz 45 sx CI C from 3581'-3460'. WOC 4 hrs & Tag (Castile @ 3531')
- 9-5/8" @ 5,350' (MD)**
- Proposed:**
1. Spot 139 sx CI C from 6413'-5014'. WOC and Tag (Cherry Canyon @ 6363')
- Proposed:**
1. Spot 25 sx CI H w/1% calcium from 7814'-7650'. (Brushy Canyon @ 7764')
- Proposed:**
1. Set CIBP @ 8533'. Circ 10# salt gel. Pressure test. 500 psi/30 min
 2. Spot 25 sx CI H w/1% calcium from 8533'-8370'. WOC 4 hrs & Tag.
 3. Run RCBL to surface. Send to BLM for Review. (KOP @ 8583')
- KOP - 9,583'**

WELL: BILLIKEN 6 FEDERAL 2H	OPERATOR: DEVON ENERGY PRODUCTION CO LP	SPUD DATE: 8/14/2015
COUNTY: LEA	DUWI NUMBER: WA002253712	TD: 13,644' MD (KB)
STATE: NM		TVD: 9,129' TVD (KB)
API: 30-025-42686		PBD: 13,599' MD (KB)
LOCATION: N-06-265-35E 265 FSL 1345 FWL		KB ELEVATION: 3,299' (30' KB)
AREA-FIELD: RATTLESNAKE FG		GL ELEVATION: 3,269' 0'
FORMATION: JABALINA, DELAWARE, SOUTHWEST		SURFACE LAT/LONG: 32.0658498 -103.410759

CASING RECORD

SURFACE CASING									
O.D.	WT./FT.	GRADE	THD	TOP	BTM	NO. JTS.	BIT SZ.	SX CMT.	TOP CMT.
13-3/8"	54.50#	J-55	8TC	0'	1,150'	27	17-1/2"	1,200	0'

Circ 126 bbbs to surf

INTERMEDIATE CASING									
O.D.	WT./FT.	GRADE	THD	TOP	BTM	NO. JTS.	BIT SZ.	SX CMT.	TOP CMT.
9-5/8"	40.00#	J-55	8TC	0'	5,350'	124	12-1/4"	1,770	0'

Circ 130 bbbs to surf

PRODUCTION LINER									
O.D.	WT./FT.	GRADE	THD	TOP	BTM	NO. JTS.	BIT SZ.	SX CMT.	TOP CMT.
5-1/2"	17.00#	P-110 RY	8TC	0'	13,644'	304	8-3/4"	2,225	3,938'

CBL 10-2-15

Formation	Depth (TVD) from KB
Rustler	1061
Top of Salt	1466
Delaware	5354
Bell Canyon	5366
Cherry Canyon	6363
Brushy Canyon	7764
Lower Brushy Canyon	9023
Lower Brushy Canyon Target	9071
1st Bone Spring Lime	9295

PERFORATION RECORD

ZONE - Stage	TOP	BOTTOM
17	9,301	13,550

Item Description	OD Nominal	Length	Joints	Top Depth
TUBING HANGER	2.875	0	1.00	25.4
TUBING	2.875	8161.65	251	25.4
ANCHOR CATCHER - STANDAR	3.7	2.48	1	8187.1
TUBING	2.875	262.06	8	8189.6
TUBING DRAIN	2.875	0.78	1	8451.6
TUBING	2.875	65.42	2	8452.4
PUMP SEATING NIPPLE	2.875	1.1	1	8517.8
TUBING PUP JOINT	2.875	4.05	1	8518.9
DESANDER-GAS SEPARATOR	3.5	17.05	1	8523.0
TUBING	2.875	65.5	2	8540.0
BULL PLUG	2.875	0.68	1	8605.5
			EOT	8606.2

Item Description	OD Nominal	Length	Joints	Top Depth
POLISH ROD - LINER	1.1/2	30	1	29.5
FIBERGLASS SUCKER ROD	1.23	3	1	59.5
FIBERGLASS SUCKER ROD	1.23	4,237.50	113	62.5
SUCKER ROD	1	900	36	4300.0
SUCKER ROD	1	400	16	5200.0
SUCKER ROD	1	800	32	5600.0
SUCKER ROD	7/8	1,875.00	75	6400.0
SINKER BAR	1.1/2	250	10	8275.0
SHEAR TOOL	1.1/2	1	1	8525.0
ROD CENTRALIZER	1.1/2	4	1	8526.0
ROD PUMP	2	36	1	8530.0
			EOT	8566.0

Top Perf (Stage 17): 9,301' MD Bottom Perf (Stage 1): 13,550' MD

5-1/2" @ 13,644' (MD)
TD @ 13,644' (MD)
PBD @ 13,599' (MD)
(9,129' TVD)

REVISED
8:02 am, Mar 28, 2026

*Run CBL from CIBP to surface.
Submit results to BLM.

Lesser Prairie Chicken Area

**BUREAU OF LAND MANAGEMENT
Carlsbad Field Office
620 East Greene Street
Carlsbad, New Mexico 88220
575-234-5972**

**Permanent Abandonment of Federal Wells
Conditions of Approval**

Failure to comply with the following Conditions of Approval may result in a Notice of Incidents of Noncompliance (INC) in accordance with 43 CFR 3163.1.

Plugging operations shall commence within **ninety (90)** days from the approval date of this Notice of Intent to Abandon.

If you are unable to plug the well by the 90th day provide this office, prior to the 90th day, with the reason for not meeting the deadline and a date when we can expect the well to be plugged. Failure to do so will result in enforcement action.

The rig used for the plugging procedure cannot be released and moved off without the prior approval of the authorized officer. Failure to do so may result in enforcement action.

Notification: Contact the appropriate BLM office at least 24 hours prior to the commencing of any plugging operations. For wells in Chaves and Roosevelt County, call 575-627-0272; Lea County, call 575-689-5981. Eddy County, please email notifications to: BLM_NM_CFO_PluggingNotifications@BLM.GOV. The Eddy County inspector on call phone, 575-361-2822, will remain active as a secondary contact.

Blowout Preventers: A blowout preventer (BOP), as appropriate, shall be installed before commencing any plugging operation. The BOP must be installed and maintained as per API and manufacturer recommendations. The minimum BOP requirement is a 2M system for a well not deeper than 9,090 feet; a 3M system for a well not deeper than 13,636 feet; and a 5M system for a well not deeper than 22,727 feet.

Mud Requirement: Mud shall be placed between all plugs. Minimum consistency of plugging mud shall be obtained by mixing at the rate of 25 sacks (50 pounds each) of gel per 100 barrels of water. Minimum nine (9) pounds per gallon.

Cement Requirement: Sufficient cement shall be used to bring any required plug to the specified depth and length. Any given cement volumes on the proposed plugging procedure are merely estimates and are not final. Unless specific approval is received, no plug except the surface plug shall be less than 25 sacks of cement. Any plug that requires a tag will have a minimum WOC time of 4 hours for Class C or accelerated cement (calcium chloride) and 6 hours for Class H. Tagging the plug means running in the hole with a string of tubing or drill pipe and placing sufficient weight on the plug to ensure its integrity. Other methods of tagging the plug may be approved by the BLM authorized officer or BLM field representative.

In lieu of a cement plug across perforations in a cased hole (not for any other plugs), a bridge plug set within 50 feet to 100 feet above the perforations shall be capped with 25 sacks of cement. If a bailer is used to cap this plug, 35 feet of cement shall be sufficient. **Before pumping or bailing cement on top of CIBP, tag will be required to verify depth. Based on depth, a tag of the cement may be deemed necessary.**

Unless otherwise specified in the approved procedure, the cement plug shall consist of either Neat Class "C", for up to 7,500 feet of depth or Neat Class "H", for deeper than 7,500 feet plugs.

Fluid used to mix the cement in R111Q shall be saturated with the salts common to the section penetrated, and in suitable proportions but not less than 1% and not more than 3% calcium chloride by weight of cement will be considered the desired mixture whenever possible.

Above Ground Level Marker: If outside of Lesser Prairie-Chicken Habitat an above ground level marker shall be utilized. All casing shall be cut-off at the base of the cellar or 3 feet below final restored ground level (whichever is deeper). **The BLM is to be notified *BY PHONE* (numbers listed in 2. Notifications) a minimum of 4 hours prior to the wellhead being cut off to verify that cement is to surface in the casing and all annuluses. Wellhead cut off shall commence within fourteen (14) calendar days of the well being plugged. If the cut off cannot be done by the 14th day, the BLM is to be contacted with justification to receive an extension for completing the cut off.**

The well bore shall then be capped with a 4-inch pipe, 10-feet in length, 4 feet above ground and embedded in cement, unless otherwise noted in COA (requirements will be attached). The following information shall be permanently inscribed on the dry hole marker: well name and number, name of the operator, lease serial number, surveyed location (quarter-quarter section, section, township and range or other authorized survey designation acceptable to the authorized officer such as metes and bounds). A weep hole shall be left if a metal plate is welded in place.

Below Ground Level Marker: If within Lesser Prairie-Chicken Habitat a below ground level marker shall be utilized. All casing shall be cut-off at the base of the cellar or 3 feet below final restored ground level (whichever is deeper). **The BLM is to be notified *BY PHONE* (numbers listed in 2. Notifications) a minimum of 4 hours prior to the wellhead being cut off to verify that cement is to surface in the casing and all annuluses. Wellhead cut off shall commence within fourteen (14) calendar days of the well being plugged. If the cut off cannot be done by the 14th day, the BLM is to be contacted with justification to receive an extension for completing the cut off.**

Upon the plugging and subsequent abandonment of wells that are located in lesser prairie-chicken habitat, the casings shall be cut-off at the base of the cellar or 3 feet below final restored ground level (whichever is deeper). The well bore shall then be covered with a metal plate at least ¼ inch thick and welded in place. A weep hole shall be left in the plate and/or casing. The following information shall be permanently inscribed on the plate: well name and number, name of operator, lease serial number, surveyed location (quarter-quarter section, section, township and range or other authorized survey designation acceptable to the authorized officer such as metes and bounds).

NMOCD also requires the operator to notify NMOCD when this type of dry hole marker is used. This can be done on the subsequent report of abandonment which is submitted to the BLM after the well is plugged. State that a below ground cap was installed as required in the COA's from the BLM.

Operator to verify the ground marker type with the BLM before setting dry hole Marker.

Subsequent Plugging Reporting: Within 30 days after plugging work is completed, file via the AFMSS 2 WISx Module a Subsequent Report of Plugging and Abandonment to BLM. Please include the following information:

- The report should give in detail the manner in which the plugging work was carried out, the Extent (by depths) of cement plugs placed, and the size and location (by depths) of casing left In the well.
- The final copy of CBL.
- Any email correspondence regarding changes to originally approved procedure.
- Show date well was plugged.

Trash: All trash, junk and other waste material shall be contained in trash cages or bins to prevent scattering and will be removed and deposited in an approved sanitary landfill. Burial on site is not permitted.

Following the submission and approval of the Subsequent Report of Abandonment, surface restoration will be required. See attached reclamation objectives.

Timing Limitation Stipulation/ Condition of Approval for Lesser Prairie-Chicken:

From March 1st through June 15th annually, abandonment activities will be allowed except between the hours from 3:00 am and 9:00 am. Normal vehicle use on existing roads will not be restricted.



United States Department of the Interior

BUREAU OF LAND MANAGEMENT

Carlsbad Field Office
620 E. Greene St.
Carlsbad, New Mexico 88220-6292
www.blm.gov/nm



In Reply Refer To: 1310

Reclamation Objectives and Procedures

Reclamation Objective: Oil and gas development is one of many uses of the public lands and resources. While development may have a short- or long-term effect on the land, successful reclamation can ensure the effect is not permanent. During the life of the development, all disturbed areas not needed for active support of production operations should undergo “interim” reclamation in order to minimize the environmental impacts of development on other resources and uses. At final abandonment, well locations, production facilities, and access roads must undergo “final” reclamation so that the character and productivity of the land and water are restored.

The long-term objective of final reclamation is to set the course for eventual ecosystem restoration, including the restoration of the natural vegetation community, hydrology, and wildlife habitats. In most cases this means returning the land to a condition approximating or equal to that which existed prior to the disturbance. The final goal of reclamation is to restore the character of the land and water to its pre-disturbance condition. The operator is generally not responsible for achieving full ecological restoration of the site. Instead, the operator must achieve the short-term stability, visual, hydrological, and productivity objectives of the surface management agency and take steps necessary to ensure that long-term objectives will be reached through natural processes.

To achieve these objectives, remove any/all contaminants, scrap/trash, equipment, pipelines and powerlines **(Contact service companies, allowing plenty of time to have the risers and power lines and poles removed prior to reclamation, don't wait till the last day and try to get them to remove infrastructure)**. Strip and remove caliche, contour the location to blend with the surrounding landscape, re-distribute the native soils, provide erosion control as needed, rip (across the slope and seed as specified in the original APD COA. **This will apply to well pads, facilities, and access roads.** Barricade access road at the starting point. If reserve pits have not reclaimed due to salts or other contaminants, submit a plan for approval, as to how you propose to provide adequate restoration of the pit area.

The Application for Permit to Drill or Reenter (APD, Form 3160-3), Surface Use Plan of Operations must include adequate measures for stabilization and reclamation of disturbed lands. Oil and Gas operators must plan for reclamation, both interim and final, up front in the APD process as per Onshore Oil and Gas Order No. 1.

For wells and/or access roads not having an approved plan, or an inadequate plan for surface reclamation (either interim or final reclamation), the operator must submit a proposal describing the procedures for reclamation. For interim reclamation, the appropriate time for submittal would be when filing the Well Completion or Recompletion Report and Log (Form 3160-4). For final reclamation, the appropriate time for submittal would be when filing the Notice of Intent, or the Subsequent Report of Abandonment, Sundry Notices and Reports on Wells (Form 3160-5). Interim reclamation is to be completed within 6 months of well completion, and final reclamation is to be completed within 6 months of well abandonment.

The operator must file a Subsequent Report Plug and Abandonment (Form 3160-5) following the plugging of a well.

Previous instruction had you waiting for a BLM specialist to inspect the location and provide you with reclamation requirements. If you have an approved Surface Use Plan of Operation and/or an approved Sundry Notice, you are free to proceed with reclamation as per approved APD. If you have issues or concerns, contact a BLM specialist to assist you. It would be in your interest to have a BLM specialist look at the location and

access road prior to the removal of reclamation equipment to ensure that it meets BLM objectives. Upon conclusion submit a Form 3160-5, Subsequent Report of Reclamation. This will prompt a specialist to inspect the location to verify work was completed as per approved plans.

The approved Subsequent Report of Reclamation will be your notice that the native soils, contour and seedbed have been reestablished. If the BLM objectives have not been met the operator will be notified and corrective actions may be required.

It is the responsibility of the operator to monitor these locations and/or access roads until such time as the operator feels that the BLM objective has been met. If after two growing seasons the location and/or access roads are not showing the potential for successful revegetation, additional actions may be needed. When you feel the BLM objectives have been met submit a Final Abandonment Notice (FAN), Form 3160-5, stating that all reclamation requirements have been achieved and the location and/or access road is ready for a final abandonment inspection.

At this time the BLM specialist will inspect the location and/or access road. If the native soils and contour have been restored, and the revegetation is successful, the FAN will be approved, releasing the operator of any further liability of the location and/or access road. If the location and/or access road have not achieved the objective, you will be notified as to additional work needed or additional time being needed to achieve the objective.

If there are any questions, please feel free to contact any of the following specialists:

Jim Amos
Supervisory Petroleum Engineering Tech/Environmental Protection Specialist
575-234-5909 (Office), 575-361-2648 (Cell)

Arthur Arias
Environmental Protection Specialist
575-234-6230

Crisha Morgan
Environmental Protection Specialist
575-234-5987

Jose Martinez-Colon
Environmental Protection Specialist
575-234-5951

Angela Mohle
Environmental Protection Specialist
575-234-9226

Robert Duenas
Environmental Protection Specialist
575-234-2229

Terry Gregston
Environmental Protection/HAZMAT Specialist
575-234-5958

Sundry ID		2890342					
Plug Type	Top	Bottom	Length	Tag	Sacks	Cement Class	Notes
Surface Plug	0.00	100.00	100.00	Tag/Verify	50.00	C	Perf and circulate from 150' to surface.
13.375 inch- Shoe Plug	1088.50	1200.00	111.50	Tag/Verify	70.00	C	Perf and squeeze from 1200' to 1010'. WOC and Tag. (In 19 sxs/Out 51 sxs)
Top of Salt @ 1468	1403.32	1518.00	114.68	Tag/Verify	50.00	C	Perf and squeeze from 1518' to 1380'. WOC and Tag. (In 14 sxs/Out 36 sxs)
Spacer Plug @ 3531	3445.69	3581.00	135.31	If solid base no need to Tag (CIBP present and/or Mechanical Integrity Test), If Perf & Sqz then Tag, Leak Test all CIBP if no Open Perforations	45.00	C	Perf and squeeze from 3581' to 3445'. WOC and Tag. (In 14 sxs/Out 31 sxs)
Base of Salt @ 5116	5014.84	5166.00	151.16	Tag/Verify			
9.625 inch- Shoe Plug	5239.57	5393.00	153.43	Tag/Verify			
Delaware @ 5345	5241.55	5395.00	153.45	If solid			
Spacer Plug @ 6363	6249.37	6413.00	163.63	If solid base no need to Tag (CIBP present and/or Mechanical Integrity Test), If Perf & Sqz then Tag, Leak Test all CIBP if no Open Perforations	139.00	H	Spot cement from 6413' to 5014'. WOC and Tag.
KOP @ 8583	8447.17	8633.00	185.83	If solid			

				If solid base no need to Tag (CIBP present and/or Mechanical Integrity Test), If Perf & Sqz then Tag, Leak Test all CIBP if no Open Perforations			
CIBP Plug	8498.00	8533.00	35.00		25.00	H	Set CIBP at 8533'. Leak test CIBP. Spot 25 sxs on top.
5.5 inch- Shoe Plug	13457.56	13694.00	236.44	Tag/Verify			

No more than 2000' is to be allowed between plugs in open hole, and no more than 3000' between plugs in cased hole.
Class H >7500'
Class C <7500'

Fluid used to mix the cement in R111P shall be saturated with the salts common to the section penetrated, and in suitable proportions, but not more than 3% calcium chloride by weight of cement will be considered the desired mixture whenever possible.

Medium, Secretary: Top of salt to surface If no salt take the deepest fresh water or Karst Depth

High, Critical: Bottom of Karst to surface or Deepest fresh water, whichever is greater
R111P: 50 Feet from Base of Salt to surface.

Class C: 1.32 ft³/sx
Class H: 1.06 ft³/sx

Onshore Order 2.III.G Drilling Abandonment Requirements: "All formations bearing usable-quality water, oil, gas, or geothermal resources, and/or a prospectively valuable deposit of minerals shall be protected.

Cave Karst/Potash Cement Requirement:

Low

Wild Life

Within Lesser Prairie Chicken Area

13.375 inch- Shoe Plug @
9.625 inch- Shoe Plug @
5.5 inch- Shoe Plug @

1150.00
5343.00
13644.00 TOC @ 3938.00

CIBP @ 8533.00

Sante Fe Main Office
Phone: (505) 476-3441

General Information
Phone: (505) 629-6116

Online Phone Directory
<https://www.emnrd.nm.gov/ocd/contact-us>

State of New Mexico
Energy, Minerals and Natural Resources
Oil Conservation Division
1220 S. St Francis Dr.
Santa Fe, NM 87505

CONDITIONS

Action 568682

CONDITIONS

Operator: DEVON ENERGY PRODUCTION COMPANY, LP 333 West Sheridan Ave. Oklahoma City, OK 73102	OGRID: 6137
	Action Number: 568682
	Action Type: [C-103F] NOI Plug & Abandon (C-103F)

CONDITIONS

Created By	Condition	Condition Date
gcordero	Adhere to current Plug & Abandon (P&A) Conditions Of Approvals (COA).	4/23/2026