

Santa Fe Main Office
Phone: (505) 476-3441
General Information
Phone: (505) 629-6116

State of New Mexico
Energy, Minerals and Natural Resources

Online Phone Directory Visit:
<https://www.emnrd.nm.gov/ocd/contact-us/>

OIL CONSERVATION DIVISION
1220 South St. Francis Dr.
Santa Fe, NM 87505

SUNDRY NOTICES AND REPORTS ON WELLS (DO NOT USE THIS FORM FOR PROPOSALS TO DRILL OR TO DEEPEN OR PLUG BACK TO A DIFFERENT RESERVOIR. USE "APPLICATION FOR PERMIT" (FORM C-101) FOR SUCH PROPOSALS.) 1. Type of Well: Oil Well <input type="checkbox"/> Gas Well <input type="checkbox"/> Other <input type="checkbox"/>		WELL API NO. 30-025-54693 5. Indicate Type of Lease STATE <input checked="" type="checkbox"/> FEE <input checked="" type="checkbox"/> 6. State Oil & Gas Lease No.
2. Name of Operator Mewbourne Oil Company		7. Lease Name or Unit Agreement Name Picanha 23/14 State Com
3. Address of Operator P.O. Box 5270 Hobbs, NM 88241		8. Well Number 523H
4. Well Location Unit Letter M : 220 feet from the S line and 250 feet from the W line Section 23 Township 18S Range 35E NMPM County		9. OGRID Number 14744
		10. Pool name or Wildcat Reeves; Bone Springs
		11. Elevation (Show whether DR, RKB, RT, GR, etc.) 3865'

12. Check Appropriate Box to Indicate Nature of Notice, Report or Other Data

NOTICE OF INTENTION TO: PERFORM REMEDIAL WORK <input type="checkbox"/> PLUG AND ABANDON <input type="checkbox"/> TEMPORARILY ABANDON <input type="checkbox"/> CHANGE PLANS <input checked="" type="checkbox"/> PULL OR ALTER CASING <input type="checkbox"/> MULTIPLE COMPL <input type="checkbox"/> DOWNHOLE COMMINGLE <input type="checkbox"/> CLOSED-LOOP SYSTEM <input type="checkbox"/> OTHER: <input type="checkbox"/>		SUBSEQUENT REPORT OF: REMEDIAL WORK <input type="checkbox"/> ALTERING CASING <input type="checkbox"/> COMMENCE DRILLING OPNS. <input type="checkbox"/> P AND A <input type="checkbox"/> CASING/CEMENT JOB <input type="checkbox"/> OTHER: <input type="checkbox"/>	
---	--	---	--

13. Describe proposed or completed operations. (Clearly state all pertinent details, and give pertinent dates, including estimated date of starting any proposed work). SEE RULE 19.15.7.14 NMAC. For Multiple Completions: Attach wellbore diagram of proposed completion or recompletion.

Correcting acreage. See attached C102 for details.

Spud Date:

Rig Release Date:

I hereby certify that the information above is true and complete to the best of my knowledge and belief.

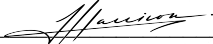
SIGNATURE  TITLE Regulatory Specialist DATE 2/16/2026
 Type or print name John Harrison E-mail address: john.harrison@mewbourne.com PHONE: 575-393-5905
For State Use Only

APPROVED BY: _____ TITLE _____ DATE _____
Conditions of Approval (if any): _____

ACREAGE DEDICATION PLATS

This grid represents a standard section. You may superimpose a non-standard section, or larger area, over this grid. Operators must outline the dedicated acreage in a red box, clearly show the well surface location and bottom hole location, if it is a directionally drilled, with the dimensions from the section lines in the cardinal directions. If this is a horizontal wellbore show on this plat the location of the First Take Point and Last Take Point, and the point within the Completed interval (other than the First Take Point or Last Take Point) that is closest to any outer boundary of the tract.

Surveyors shall use the latest United States government survey or dependent resurvey. Well locations will be in reference to the New Mexico Principal Meridian. If the land is not surveyed, contact the OCD Engineering Bureau. Independent subdivision surveys will not be acceptable.

PICANHA 23/14 FED COM #523H

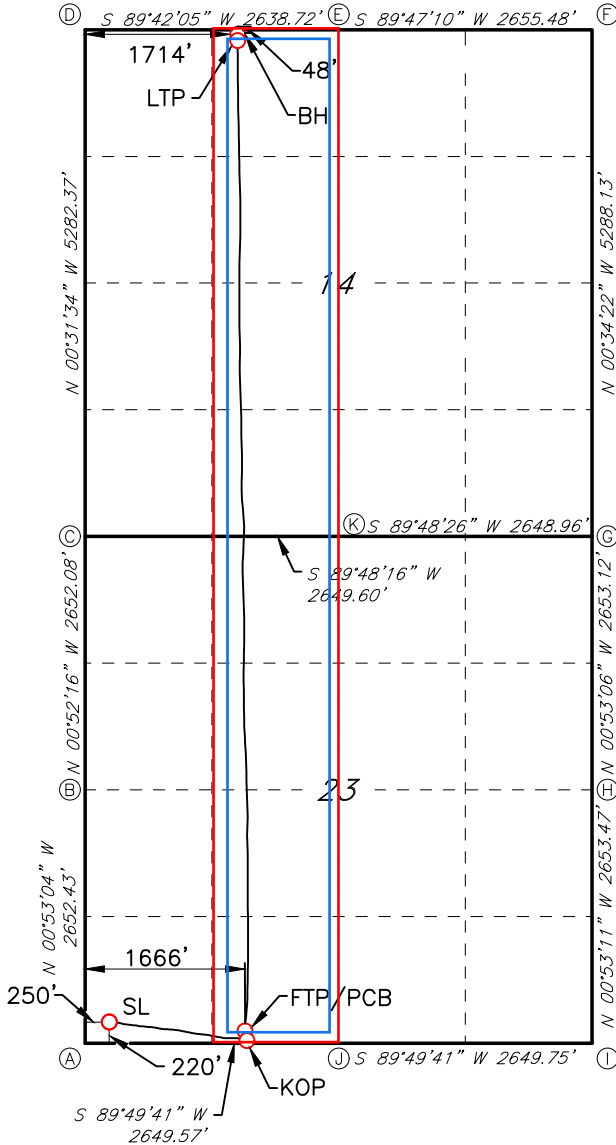

GEODETTIC DATA
 NAD 83 GRID - NM EAST

SURFACE LOCATION (SL)
 220' FSL & 250' FWL SEC.23
 N: 629177.2 - E: 817365.3

LAT: 32.7264340° N
 LONG: 103.4357531° W

KICK OFF POINT (KOP)
 27' FSL & 1684' FWL SEC.23
 N: 628988.6 - E: 818802.2

LAT: 32.7258821° N
 LONG: 103.4310865° W
 MD: = 8783.0'

**FIRST TAKE POINT (FTP)/POINT
 CLOSEST TO BOUNDARY
 (FTP/PCB)**
 127' FSL & 1666' FWL SEC.23
 N: 629088.0 - E: 818782.4

LAT: 32.7261558° N
 LONG: 103.4311482° W
 MD: = 9390.0'

LAST TAKE POINT (LTP)
 114' FNL & 1714' FWL SEC.14
 N: 639435.8 - E: 818703.8

LAT: 32.7545970° N
 LONG: 103.4311173° W
 MD: = 19779.0'

BOTTOM HOLE (BH)
 48' FNL & 1714' FWL SEC.14
 N: 639501.8 - E: 818702.8

LAT: 32.7547784° N
 LONG: 103.4311186° W
 MD: = 19845.0'

CORNER DATA
 NAD 83 GRID - NM EAST

A: FOUND 1/2" REBAR
 N: 628956.5 - E: 817118.7

B: FOUND 1/2" REBAR
 W/ WASHER "15514"
 N: 631608.1 - E: 817077.8

C: FOUND 1/4" BOLT
 N: 634259.4 - E: 817037.5

D: FOUND 1/2" REBAR
 N: 639540.5 - E: 816989.0

E: FOUND STONE 8X4X4
 N: 639554.3 - E: 819627.2

F: FOUND 1/2" REBAR
 N: 639564.2 - E: 822282.2

G: FOUND 1/2" REBAR
 N: 634277.3 - E: 822335.0

H: FOUND 1/2" REBAR
 N: 631625.0 - E: 822376.0

I: FOUND 1/2" REBAR W/ WASHER
 "15514"
 N: 628972.4 - E: 822417.0

J: FOUND 1/2" REBAR
 N: 628964.5 - E: 819767.8

K: FOUND 1/2" REBAR
 N: 634268.4 - E: 819686.6

Sante Fe Main Office
Phone: (505) 476-3441

General Information
Phone: (505) 629-6116

Online Phone Directory
<https://www.emnrd.nm.gov/ocd/contact-us>

State of New Mexico
Energy, Minerals and Natural Resources
Oil Conservation Division
1220 S. St Francis Dr.
Santa Fe, NM 87505

CONDITIONS

Action 578519

CONDITIONS

Operator: MEWBOURNE OIL CO P.O. Box 5270 Hobbs, NM 88240	OGRID: 14744
	Action Number: 578519
	Action Type: [C-103A] NOI Change of Plans (C-103A)

CONDITIONS

Created By	Condition	Condition Date
matthew.gomez	All previous COA's still apply.	4/23/2026